

20241026121301
Mrs Roja M
F / 28

PA-L
CHEST
DR. N. HEBSUR

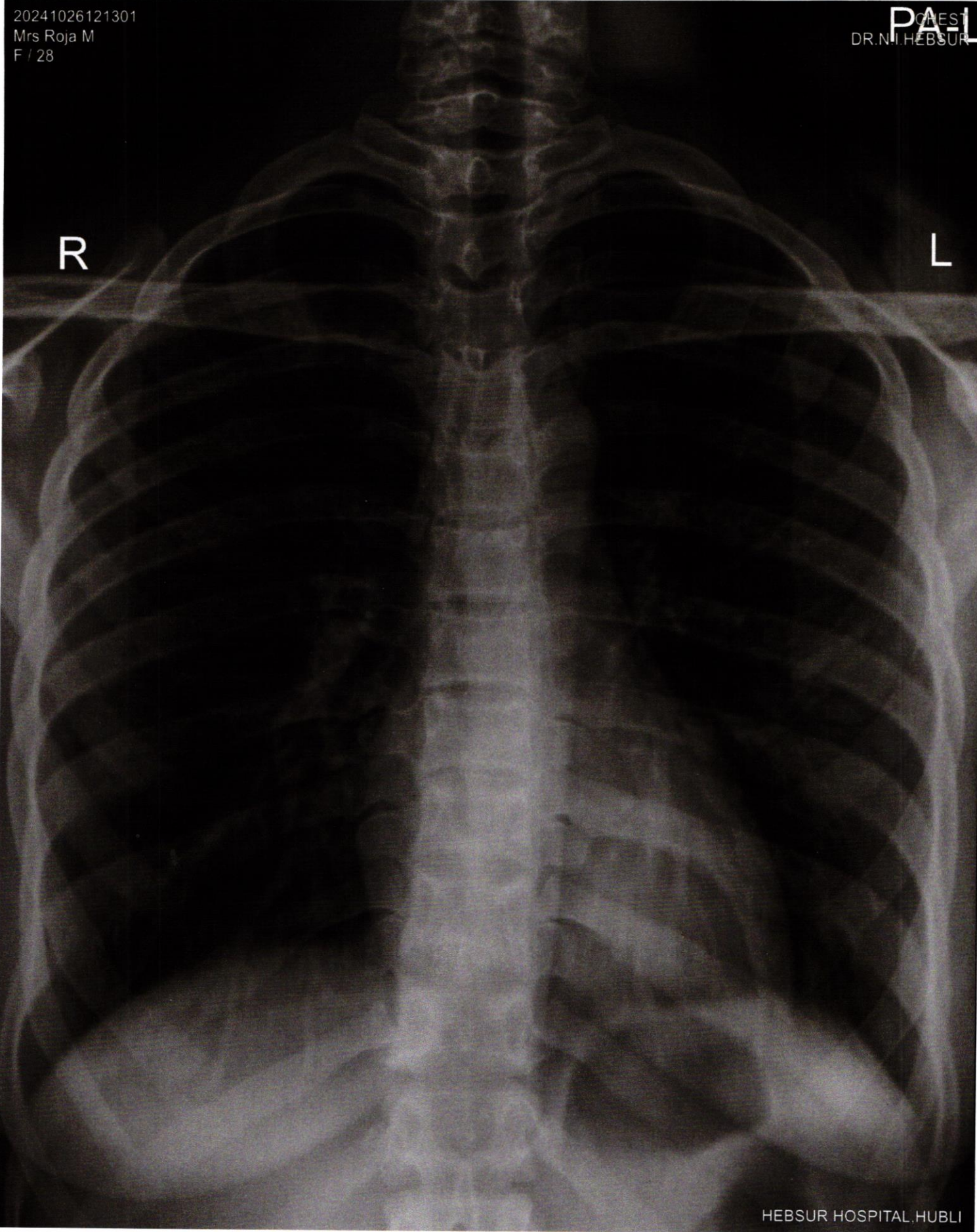

HEBSUR HOSPITAL, HUBLI

P. S.
HEBSUR HOSPITAL
Deshpande Nagar,
HUBLI-580 029.
Ph: 0836-2355699, 4250871

MEDIWHEEL HEALTH CHECKUP INSURANCE

X-RAY NO. 20241026121301

Date:- 26-10-2024

Client Name: - Miss Roja M

Age: Years Gender /Male / Female

Ref Doctor : Dr. N. I. Hebsur

HEBSUR HOSPITAL

X-RAY - CHEST - PA VIEW

- LUNG FIELDS ARE CLEAR
- CARDIAL SHADOW IS NORMAL
- BOTH CP ANGLES ARE CLEAR

Impression: Normal Chest X-Ray Report.

Dr. N. I. Hebsur
Medical Officer, M.S.
HEBSUR HOSPITAL,
Deshpande Nagar, HUBLI-29.
Reg. No. 31764

DataTime: 2024-10-26 10:52:40

ID :

Name: roja m

Sex : Female

Divisions:

Age : 28 Years

BP : 110/70 mmHg

Bed No. : *clients*

Hospital: hebsur hospital

Height : 158 cm

Weight : 54 kg

Hospital No.:

HR 93 bpm
P Dur/PR int 108/152ms
QRS Dur 94 ms
QT/QTc int 358/445 ms
P/QRS/T axis 53/21/36 °

RV5/SV1 amp 1.258/1.135mV
RV5+SV1 amp 2.393mV
RV6/SV2 amp 1.144/0.252mV

ECG Normale

HEBSUR HOSPITAL
Deshpande Nagar,
HUBLI-580 029.
Ph: 0836-2355699, 4250871

Dr. N. I. Hebsur
M.S.
Medical Officer,
HEBSUR HOSPITAL,
Deshpande Nagar, HUBLI-29,
Reg. No. 31764

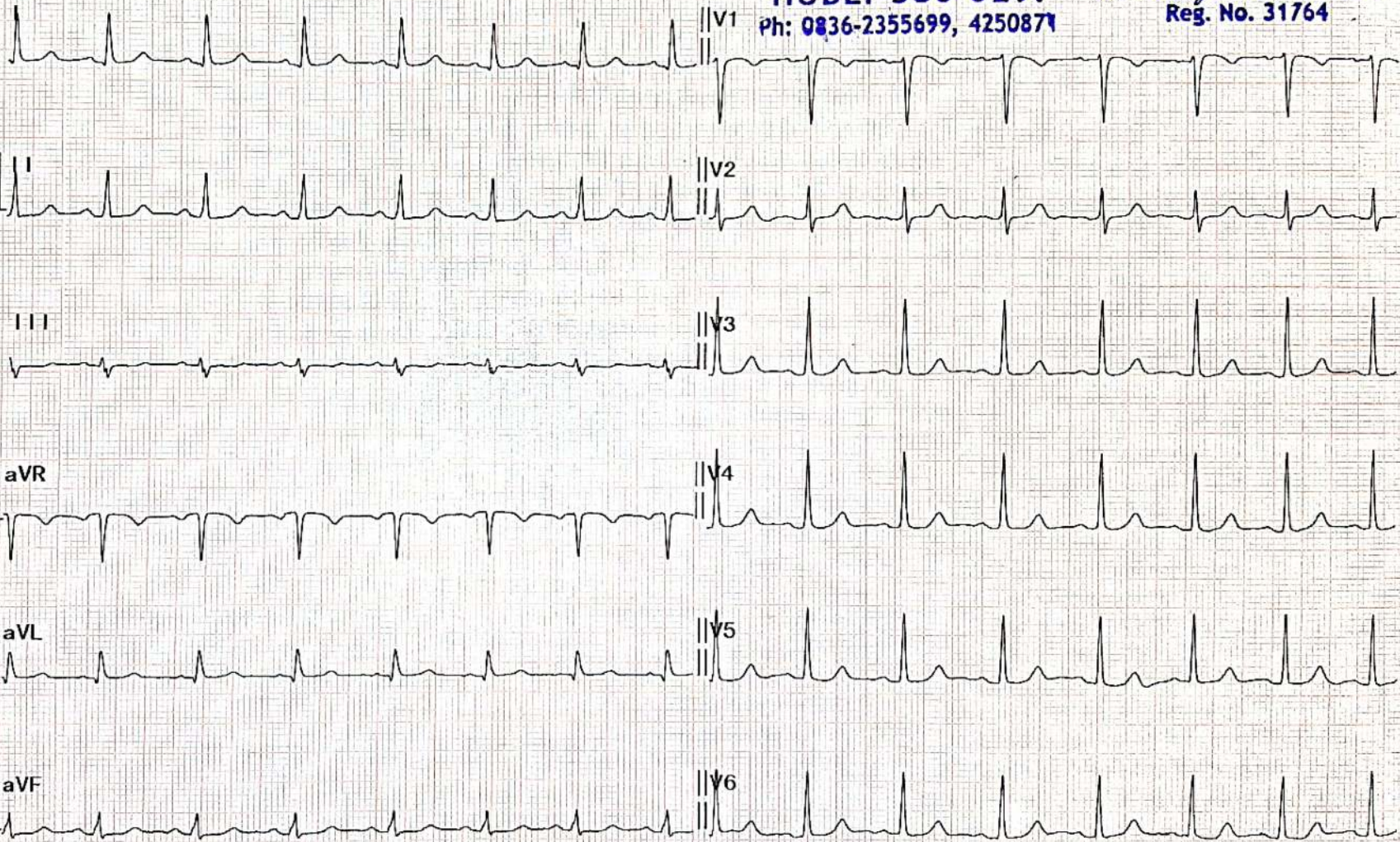

Diagnosis for reference, ask your doctor to confirm

AUTO PRINT 6X2 93bpm 10 mm/mV 0.50Hz-25Hz 25 mm/sec

Confirmed By:

Dr. VENKATARAM KATTI

M.S.(Ophthal)
K.M.C. Reg. No. 57057

JAYAPRIYA HOSPITAL

No. 02, Ashok Nagar Road, Baillappanavar Nagar,
Near Sawai Gandharva Hall
HUBLI - 580 029. Karnataka



ಡಾ|| ವೆಂಕಟರಾಮ ಕಟ್ಟಿ

ಎಮ್.ಎಸ್. (ಆಫ್ಠಲ್)

ಕೆ.ಎಮ್.ಸಿ. ರಜಿಸ್ಟರ್ ನಂ. 57057

ಜಯಪ್ರಿಯಾ ಹಾಸ್ಪಿಟಲ್

ನಂ. 2, ಅಶೋಕನಗರ ರೋಡ,
ಬೈಲಪ್ಪನವರನಗರ, ಸವಾಯಿ ಗಂಧರ್ವ ಹಾಲ್ ಹತ್ತಿರ,
ಹುಬ್ಬಳ್ಳಿ - 580 029. ಕರ್ನಾಟಕ

SPECIALITY EYE CARE CENTRE

TO

DATE: 26/10/24.

Dr.Hebsur

Hebsur Hospital

Hubli

Respected Sir

Thanks for Referring Shri/Smt..... *Roja. Ml.*years,
Male/Female Patient for ocular examination.

On examination

	RE	LE
1) VISION	G/C	G/C
2) NEAR VISION	N/C	N/C
3) COLOUR VISION	WNL	WNL
4) IOP	19 mmHg	19 mmHg.
5) ANTERIOR SEGMENT	WNL	WNL
6) FUNDUS	WNL	WNL.

ADVICE

early check up

HEBSUR HOSPITAL
Deshpande Nagar,
HUBLI-580 029.
Ph: 0836-2355693, 4250871

JAYPRIYA HOSPITAL
No: 2, Ashok Nagar Road,
Baillappanavar Nagar,
HUBLI-580029. Ph: 0836-2355693



47 (34) / Mrs Roja M / 28 Yrs / F / 158 Cms / 54 Kg
 Date: 26 / 10 / 2024 01:50:39 PM

Stage	Time	Duration	Speed(mph)	Elevation	METs	Rate	% THR	BP	RPP	PVC	Comments
Standing	00:06	0:06	00.0	00.0	01.0	092	48 %	110/70	101	00	
HV	00:34	0:28	00.0	00.0	01.0	100	52 %	110/70	110	00	
Warm Up	00:56	0:22	00.0	00.0	01.0	103	54 %	110/70	113	00	
ExStart	01:56	1:00	01.0	00.0	01.0	131	68 %	110/70	144	00	
BRUCE Stage 1	04:56	3:00	01.7	10.0	04.7	152	79 %	115/75	174	00	
BRUCE Stage 2	07:56	3:00	02.5	12.0	07.1	174	91 %	120/80	208	00	
PeakEx	10:55	2:59	03.4	14.0	10.2	186	97 %	120/80	223	00	
Recovery	11:55	1:00	01.1	00.0	01.1	166	86 %	120/80	199	00	
Recovery	12:55	2:00	00.0	00.0	01.0	147	77 %	115/75	169	00	
Recovery	13:45	2:49	00.0	00.0	01.0	133	69 %	110/70	146	00	

FINDINGS :

Exercise Time : 08:59
Initial HR (ExStrt) : 131 bpm 68% of Target 192
Initial BP (ExStrt) : 110/70 (mm/Hg)
Max WorkLoad Attained : 10.2 Good response to induced stress
Max ST Dep Lead & Avg ST Value : III & -4.9 mm in Stage 2
Duke Treadmill Score : 07.7
Test End Reasons : Test Complete
Max HR Attained 186 bpm 97% of Target 192
Max BP Attained 120/80 (mm/Hg)
VO2Max : 35.7 ml/Kg/min (Good)

Dr. N. I. Hebsur
 Medical Officer, M.S.
HEBSUR HOSPITAL,
 Deshpande Nagar, HUBLI-29.
 Reg. No. 31764

REPORT : TMT is Negative for Inducible Ischemia

Dr. Sharat M. Vijapur
 MD U.S. MD DM (Cardio)
 Consultant Interventional Cardiologist
 Reg. No. 71070 Date 16/11/23

Doctor : Dr Sharat Vijapur



Date: 26 / 10 / 2024 01:50:39 PM METs : 1.0 HR : 97 Target HR : 51% of 192 BP : 110/70 Post J @80mSec

ExTime: 00:00 Speed: 0.0 mph Grade : 00.00 % 25 mm/Sec. 1.0 Cm/mV

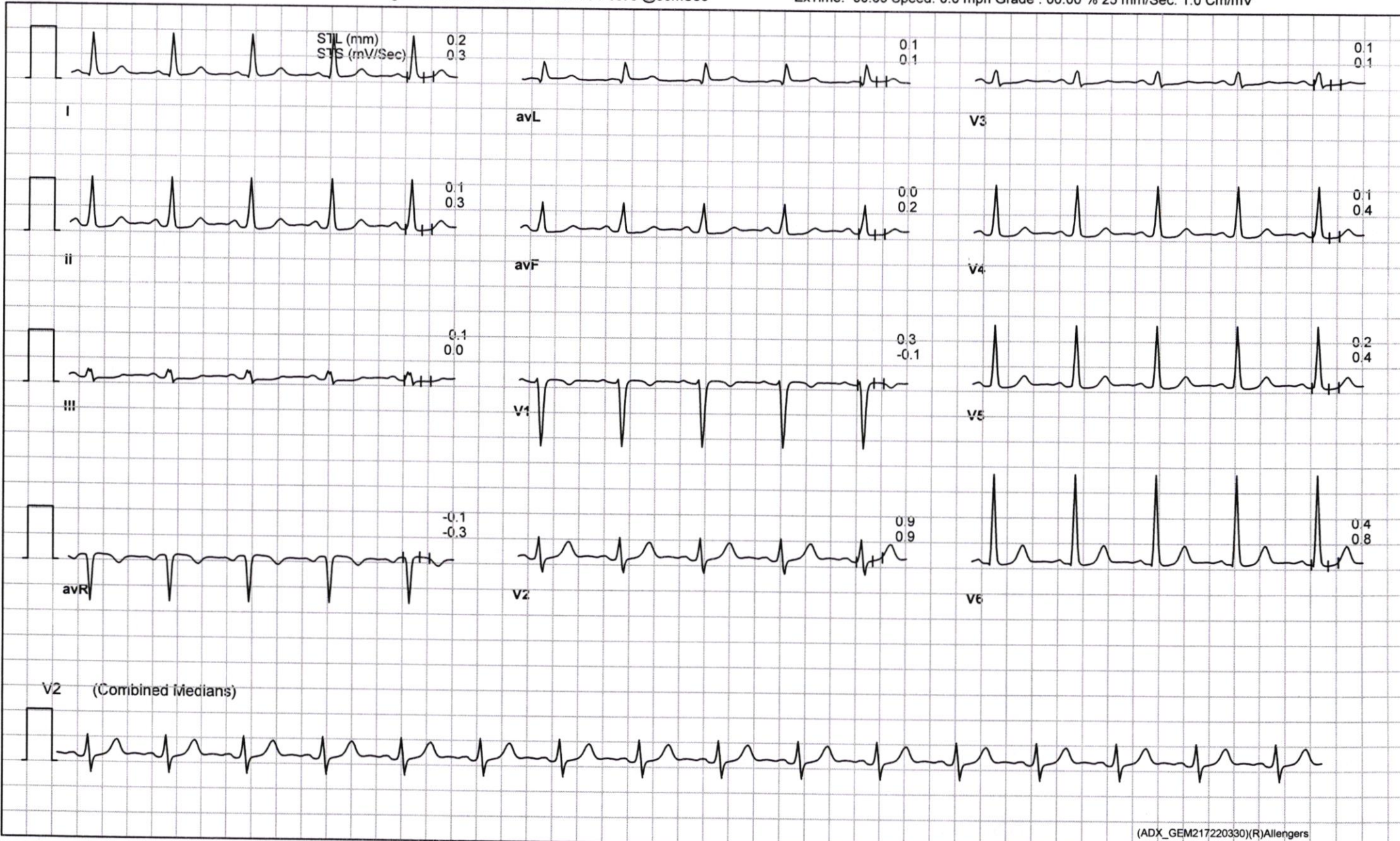



Date: 26 / 10 / 2024 01:50:39 PM METs : 1.0 HR : 92 Target HR : 48% of 192 BP : 110/70 Post J @80mSec

ExTime: 00:00 Speed: 0.0 mph Grade : 00.00 % 25 mm/Sec. 1.0 Cm/mV

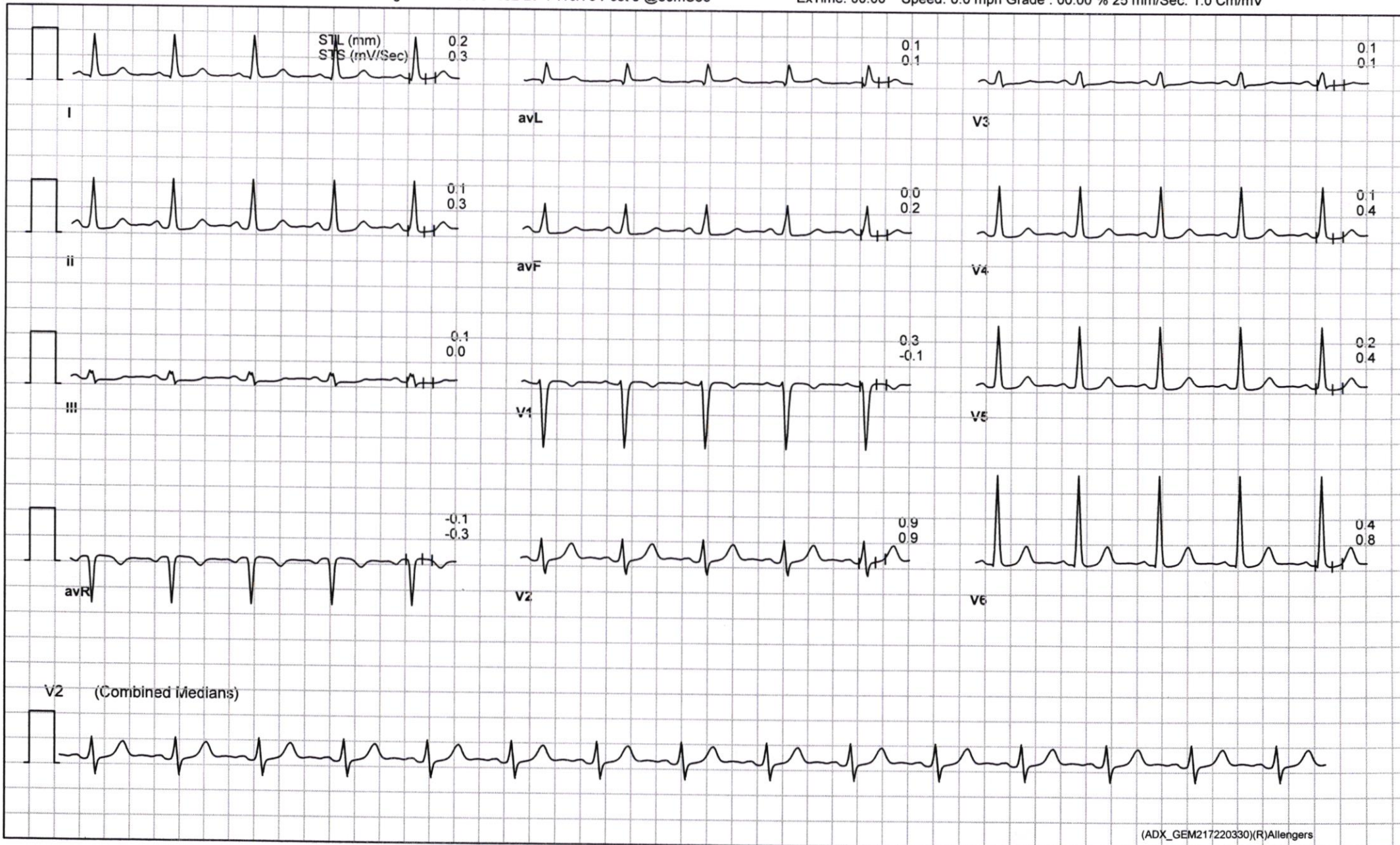



Date: 26 / 10 / 2024 01:50:39 PM METs : 1.0 HR : 100 Target HR : 52% of 192 BP : 110/70 Post J @80mSec

ExTime: 00:00 Speed: 0.0 mph Grade : 00.00 % 25 mm/Sec. 1.0 Cm/mV

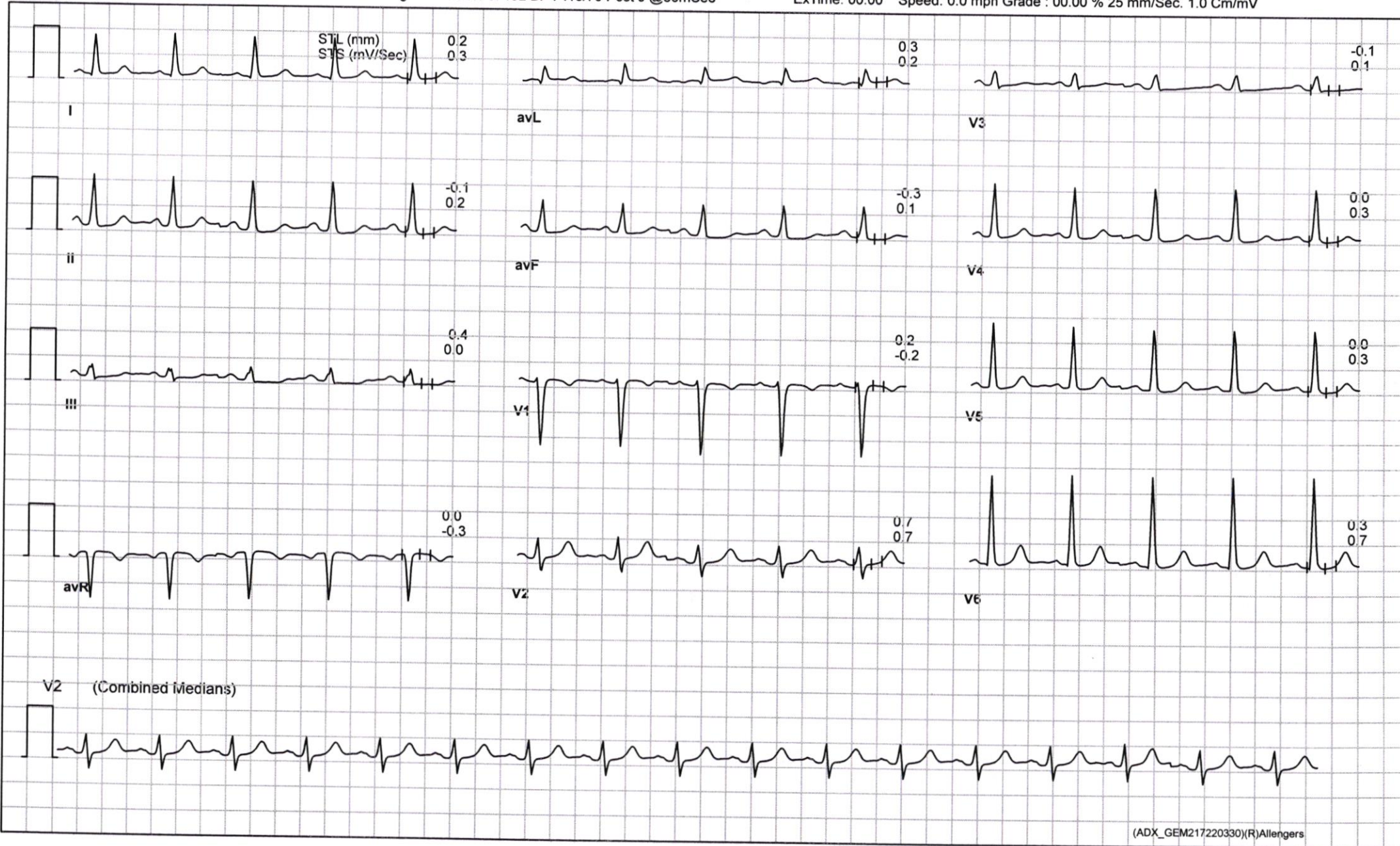



Date: 26 / 10 / 2024 01:50:39 PM METs : 1.0 HR : 103 Target HR : 54% of 192 BP : 110/70 Post J @80mSec

ExTime: 00:00 Speed: 0.0 mph Grade : 00.00 % 25 mm/Sec. 1.0 Cm/mV

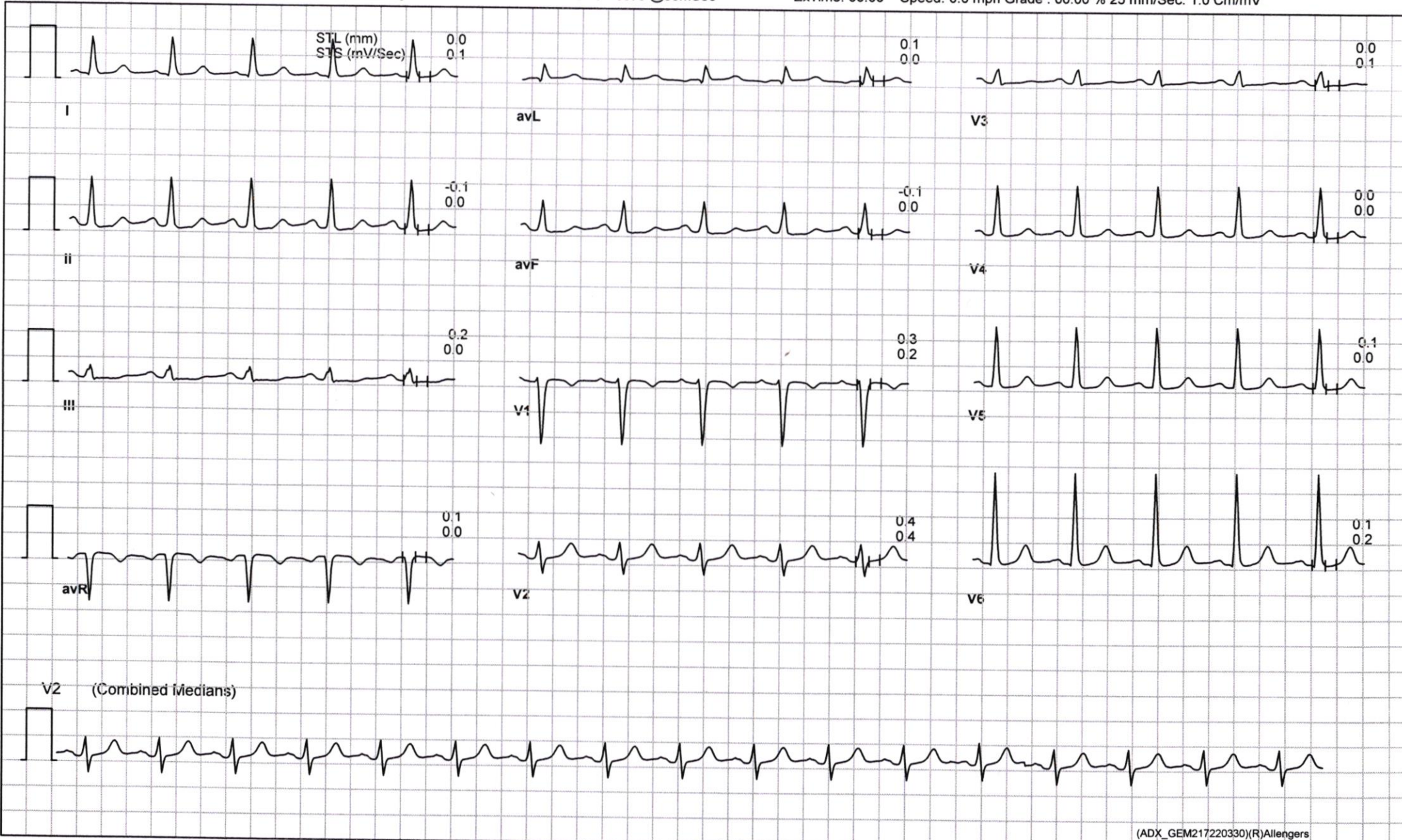



Date: 26 / 10 / 2024 01:50:39 PM METs : 1.0 HR : 131 Target HR : 68% of 192 BP : 110/70 Post J @80mSec

ExTime: 00:00 Speed: 1.0 mph Grade : 00.00 % 25 mm/Sec. 1.0 Cm/mV

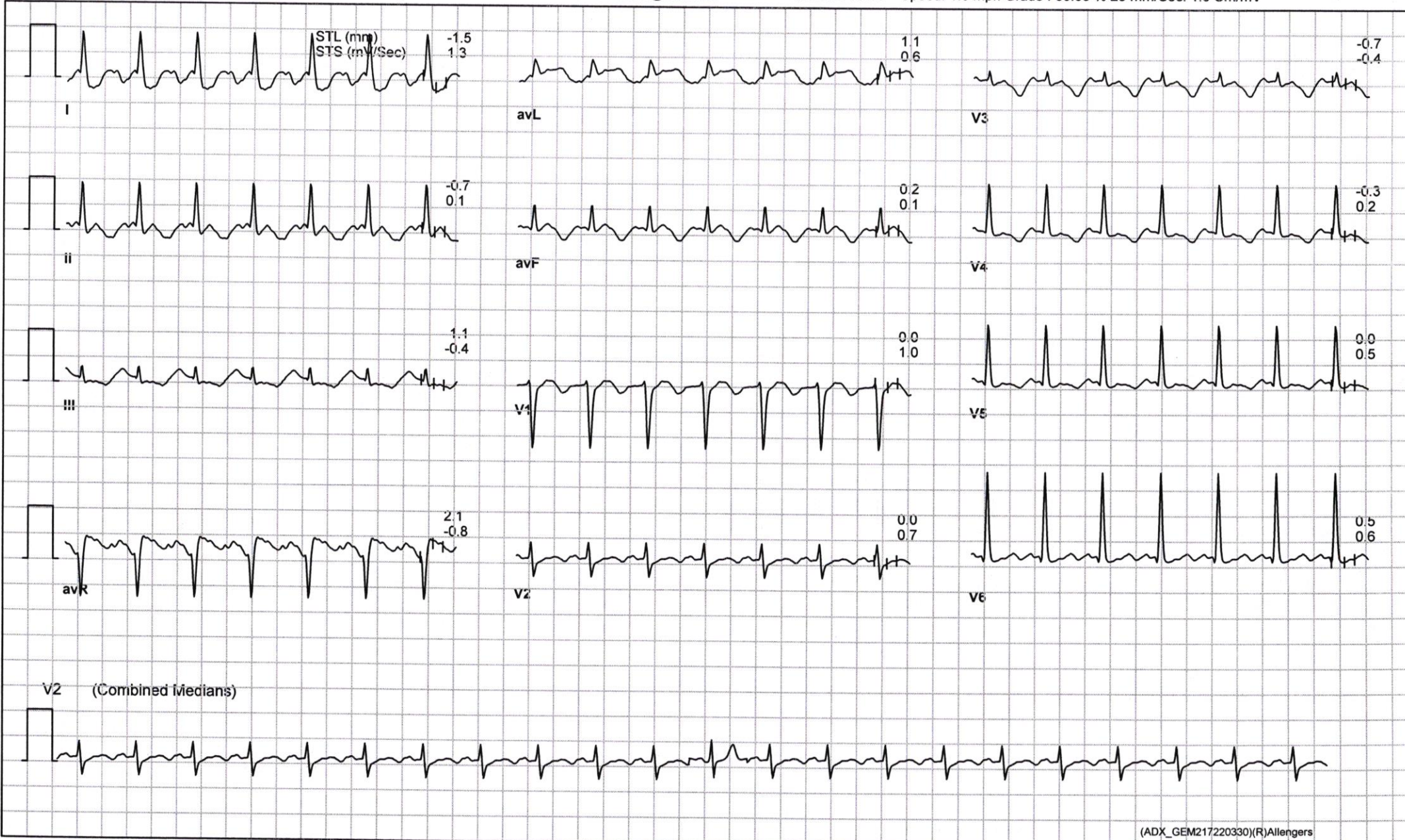

Hebsur Hospital

Hubballi

47 / Mrs Roja M / 28 Yrs / Female / 158 Cm / 54 Kg

4X3 CM + 1 Rhythm

BRUCE:Stage 1(3:00)



Date: 26 / 10 / 2024 01:50:39 PM METs : 4.7 HR : 152 Target HR : 79% of 192 BP : 115/75 Post J @60mSec

ExTime: 03:00 Speed: 1.7 mph Grade : 10.00 % 25 mm/Sec. 1.0 Cm/mV

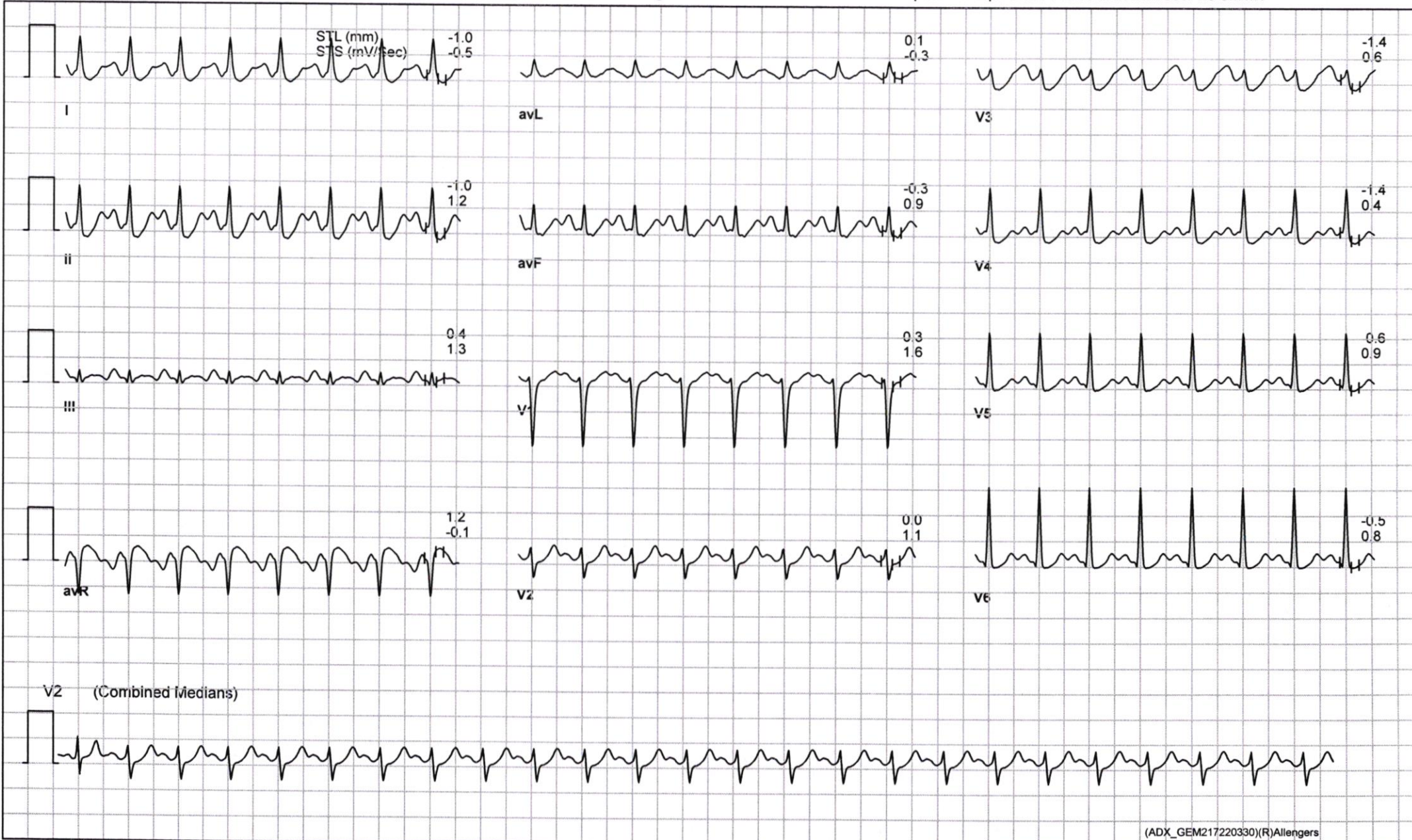



Date: 26 / 10 / 2024 01:50:39 PM METs : 7.1 HR : 174 Target HR : 91% of 192 BP : 120/80 Post J @60mSec

ExTime: 06:00 Speed: 2.5 mph Grade : 12.00 % 25 mm/Sec. 1.0 Cm/mV

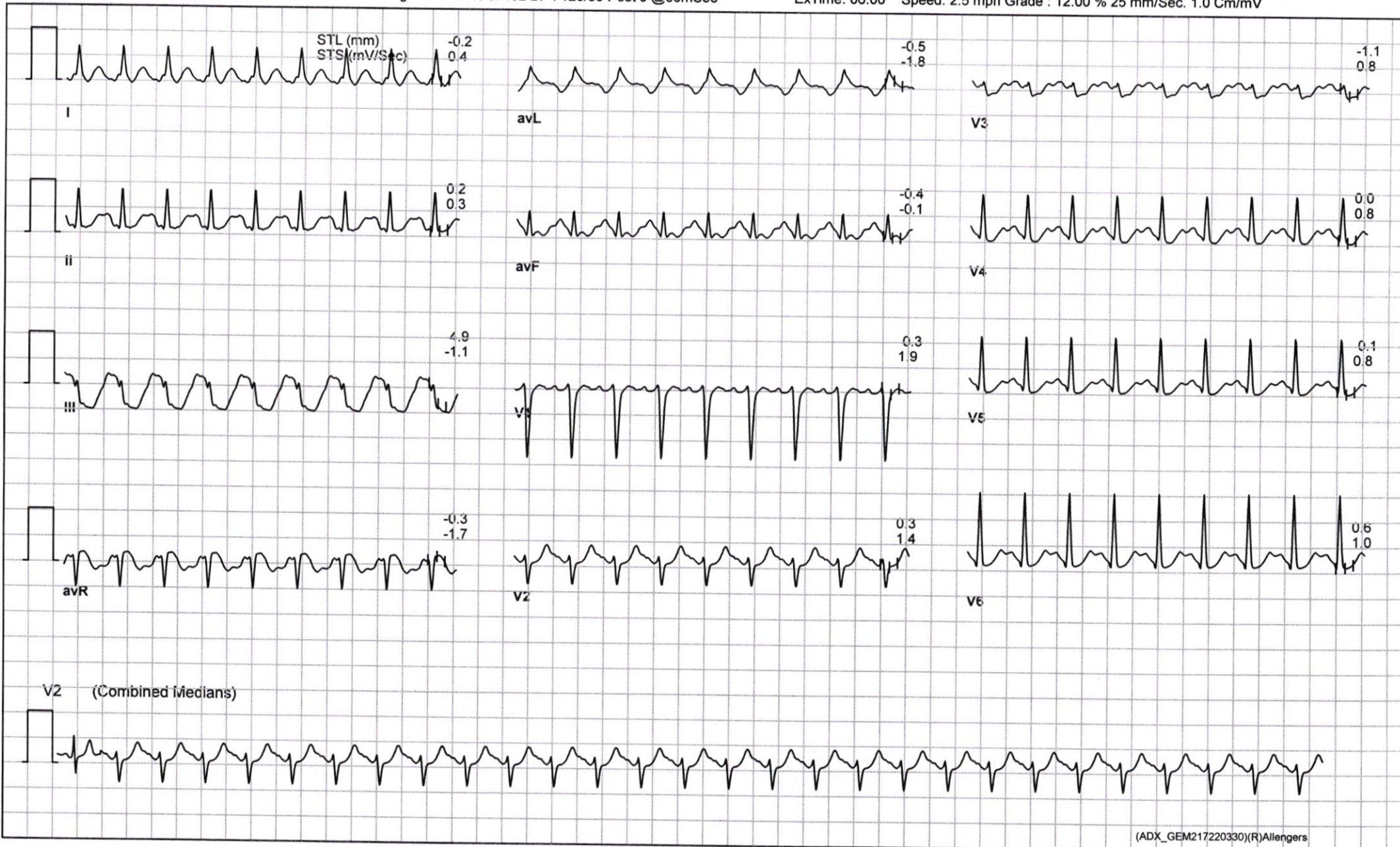

Hebsur Hospital

Hubballi

47 / Mrs Roja M / 28 Yrs / Female / 158 Cm / 54 Kg

4X3 CM + 1 Rhythm PeakEx



Date: 26 / 10 / 2024 01:50:39 PM METs : 10.2 HR : 186 Target HR : 97% of 192 BP : 120/80 Post J @60mSec

ExTime: 08:59 Speed: 3.4 mph Grade : 14.00 % 25 mm/Sec. 1.0 Cm/mV

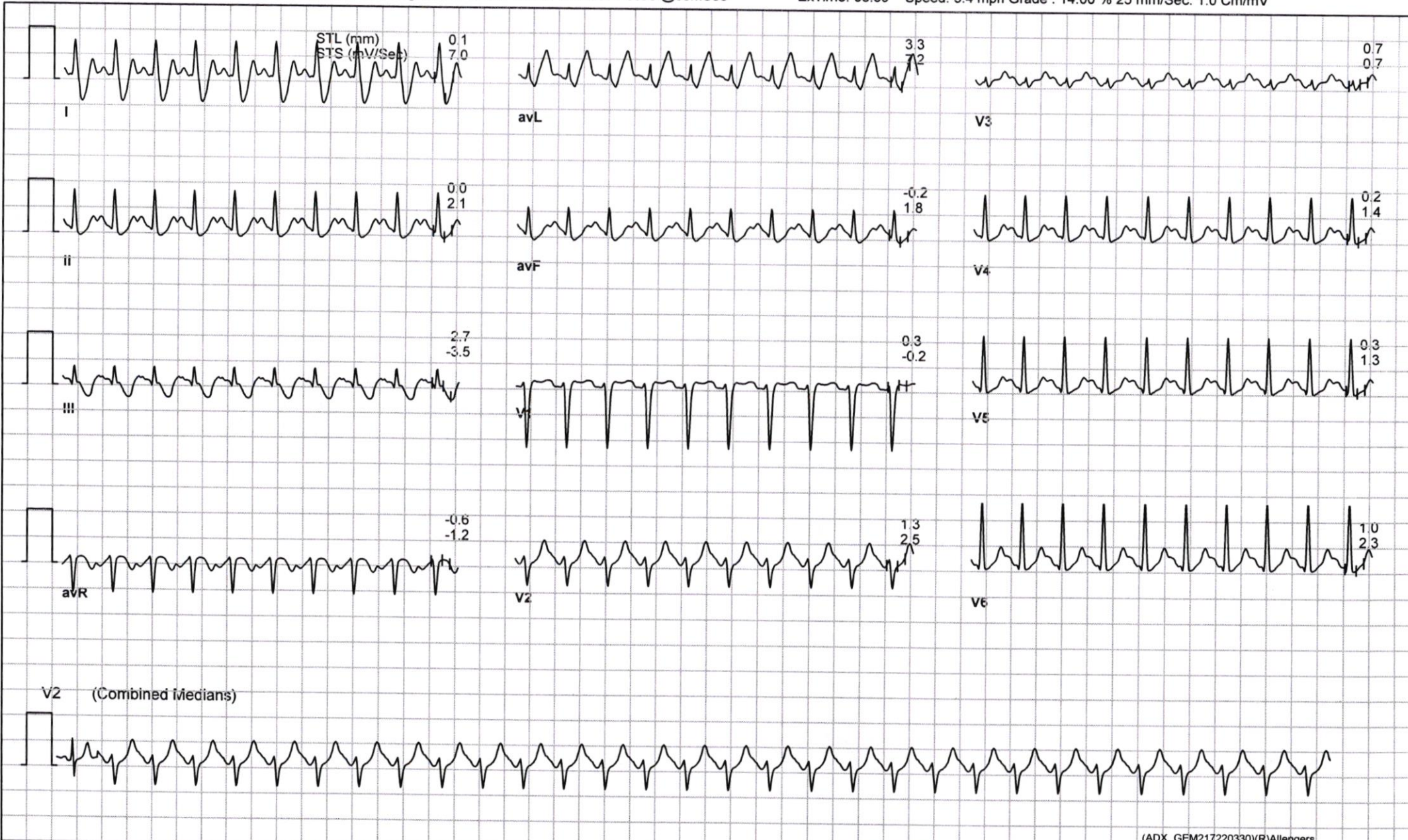

Hebsur Hospital

Hubballi

47 / Mrs Roja M / 28 Yrs / Female / 158 Cm / 54 Kg

4X3 CM + 1 Rhythm Recovery(1:00)



Date: 26 / 10 / 2024 01:50:39 PM METs : 1.1 HR : 166 Target HR : 86% of 192 BP : 120/80 Post J @60mSec

ExTime: 08:59 Speed: 1.1 mph Grade : 00.00 % 25 mm/Sec. 1.0 Cm/mV

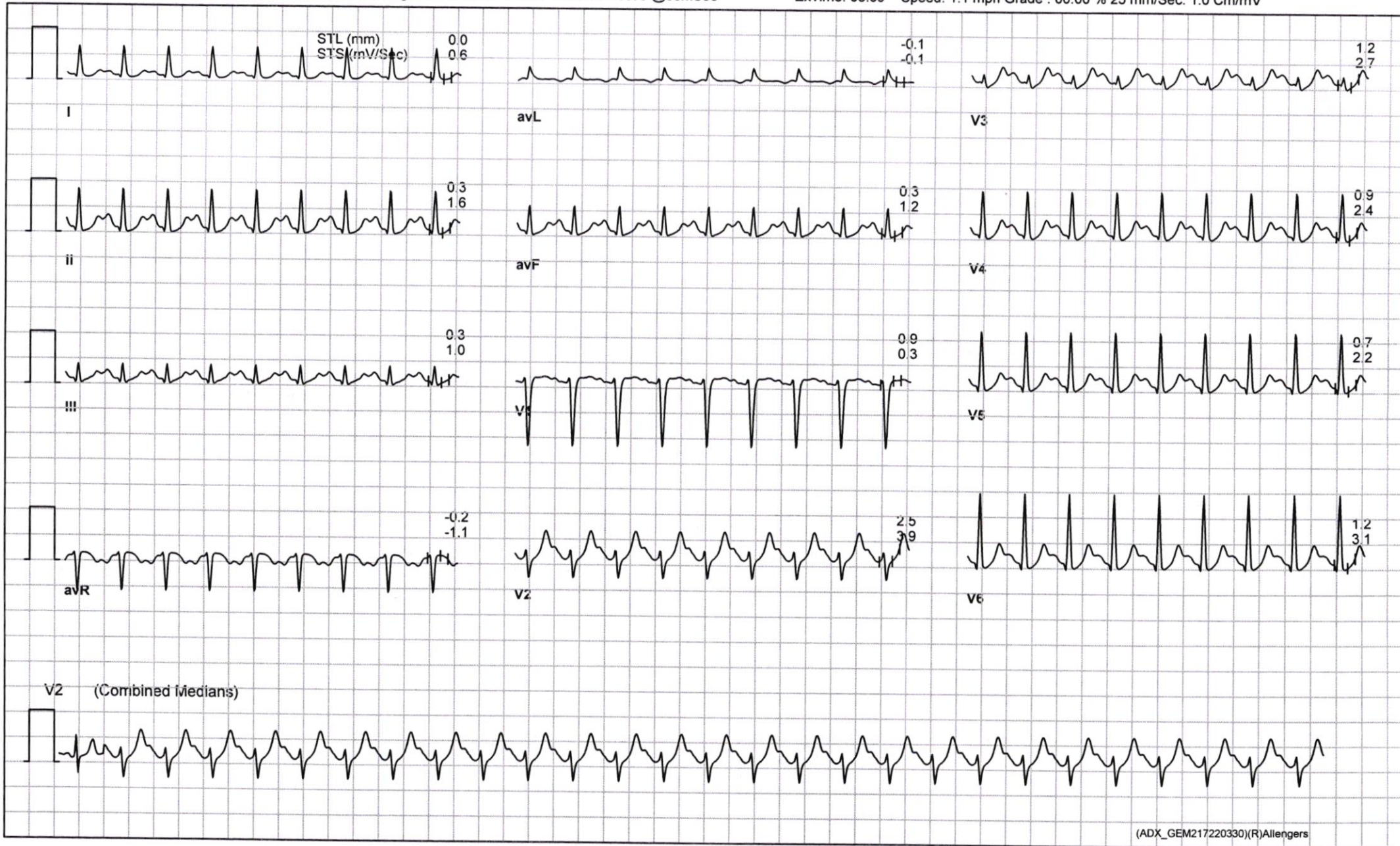



Date: 26 / 10 / 2024 01:50:39 PM METs : 1.0 HR : 147 Target HR : 77% of 192 BP : 115/75 Post J @60mSec

ExTime: 08:59 Speed: 0.0 mph Grade : 00.00 % 25 mm/Sec. 1.0 Cm/mV

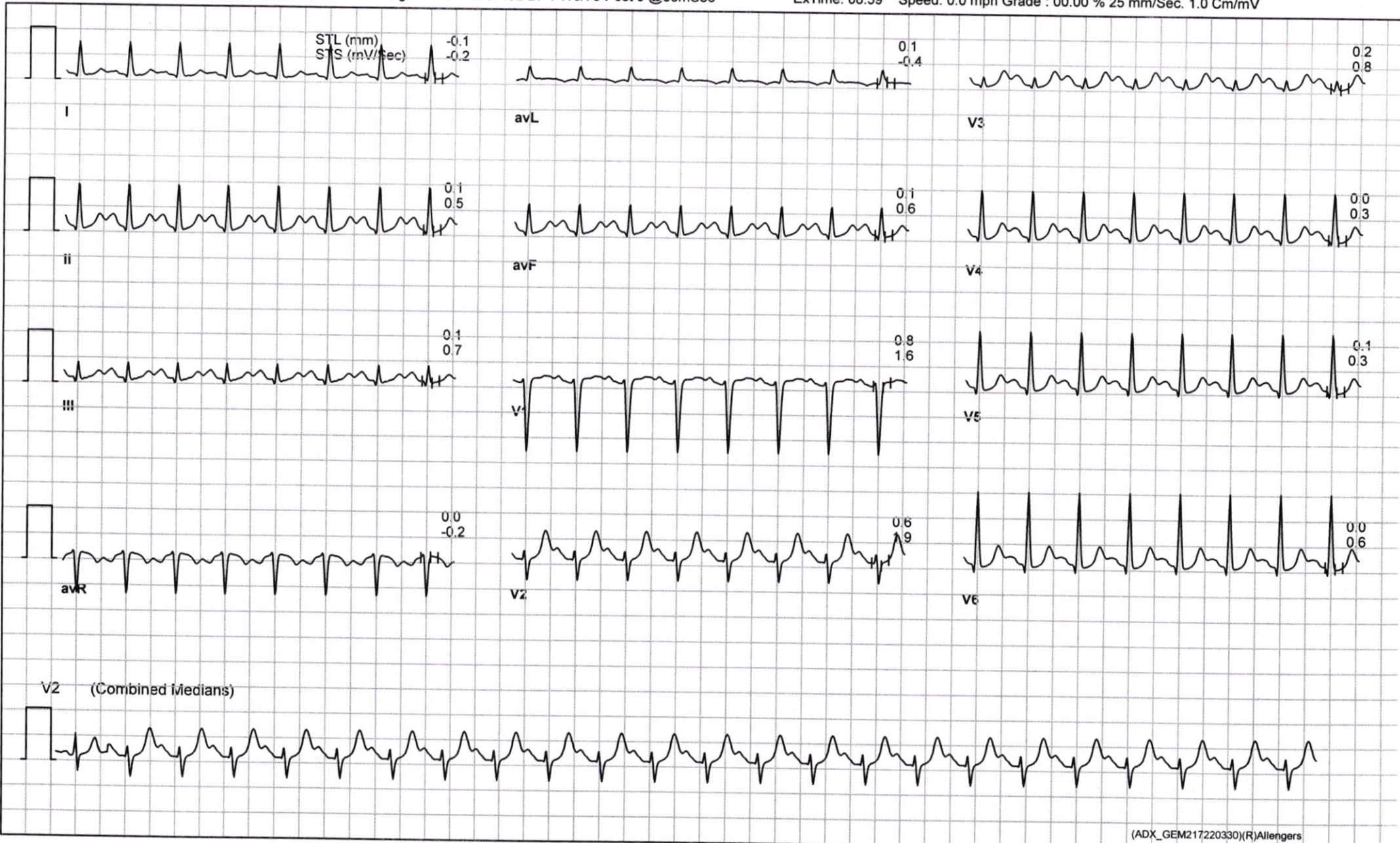



Hebsur Hospital <hebsurhospitalpp@gmail.com>

Health Check up Booking Request(22S36513)

1 message

Mediwheel <wellness@mediwheel.in>
To: hebsurhospitalpp@gmail.com
Cc: customercare@mediwheel.in

Mon, Oct 21, 2024 at 6:13 PM



011-41195959

Dear **Hebsur Hospital**

We have received a booking request with the following details. Provide your confirmation by clicking on the Yes button.

You confirm this booking? Yes No

Name : MR. S RAMESH V

Contact Details : 9379708256

Hospital Package Name : Mediwheel Full Body Health Checkup Female Below 40

Location : Narayan,, Deshpande Nagar,

Appointment Date : 26-10-2024

Member Information		
Booked Member Name	Age	Gender
Roja M ✓	28 year	Female

Tests included in this Package

- Stool Test
- Liver Profile
- Kidney Profile
- Lipid Profile
- HbA1c
- CBC
- Urine Sugar PP
- Urine Sugar Fasting
- Blood Glucose (Post Prandial)
- Blood Group
- Blood Glucose (Fasting)
- ESR
- Thyroid Profile
- Pap Smear
- Chest X-ray
- ECG
- USG Whole Abdomen
- TMT OR 2D ECHO (Any 1) Chosen By Candidate
- Eye Check-up Consultation
- General Physician Consultation
- Dental Consultation
- Gynae Consultation

HEBSUR HOSPITAL
 Deshpande Nagar,
HUBLI-580 029.
 Ph: 0836-2355699, 4250871

MEDIWHEEL HEALTH

Appointment Date:- 26-10-2024
Name of Client:- Miss. Roja M.
Age / Gender :- 28 Years / Female
Phone No. 9035702321

TEST DETAILS ARE BELOW

Please login to your account to confirm the same.
Also you mail us for confirmation Package
Name: Medi-wheel Full Body Health Checkup Male
Includes (37)Tests Tests included in this Package: Ecg,
TSH, X-ray Chest, Stress Test (tmt)/ 2d Echo, Blood
Sugar Postprandial, A:g Ratio, Blood Group, Total
Cholesterol, Triglycerides, Fasting Blood Sugar,
Ultrasound Whole Abdomen , Glycosylated
Haemoglobin (hba1c), Hdl, Vldl, Urine Analysis, LDL,
Total Protine, General Consultation, HDL/ LDL ratio,
GGT(Gamma-glutamyl Transferase), Eye Check-up
consultation, ALP (ALKALINE PHOSPHATASE), Uric
Acid, AST/ALT Ratio, Serum Protein, CBC with ESR,
Stool Analysis, Urine Sugar Fasting, Urine Sugar PP,
T3, T4, Cholesterol Total / HDL Ratio, BUN,
BUN/Creatinine Ratio, Bilirubin Total & Direct and
Indirect, Albumin, Globulin

HEBSUR HOSPITAL
Deshpande Nagar,
HUBLI-580 029.
Ph: 0836-2355699, 4250871.

Date:- 26 / 10 /2024

FITNESS CERTIFICATE

Mediwheel Health Checkup Insurances

This is to certify that Miss Roja M Age 28 yrs, Female was examined at our centre for Medical Fitness she does not carry any contagious disease.

And she is found to be mentally fit.

Hight	:	158
Weight	:	54 Kg
Chest	:	78 To 84
Abdomen	:	73
B. P. Reading	:	110 / 70 mmgh
Pulse / Min		71 / Min

Medical Officer,

Dr. N. I. Hebsur, M.S.
Hebsur Hospital,
Deshpande Nagar,
Hubli.

Dr. N. I. Hebsur
M.S.

Medical Officer,
HEBSUR HOSPITAL,
Deshpande Nagar, HUBLI-29.
Reg. No. 31764

HEALTH • WELLNESS • CARE



सत्यमेव जयते
भारत सरकार



आधार

ಭಾರತೀಯ ವಿಶಿಷ್ಠ ಗುರುತು ಪ್ರಾಧಿಕಾರ

ಭಾರತ ಸರ್ಕಾರ

Unique Identification Authority of India
Government of India

ನೋಂದಣಿ ಸಂಖ್ಯೆ/ Enrolment No.: 0821/89302/86950

To
ರೋಜ ಎಂ
Roja M
D/O Muralidhara R
Kasaba Hobali Pavagada Talluk
Venkatapura
Venkatapura
Venkatapura
Tumakuru Karnataka - 561202
9035702321

Download Date: 18/12/2017

Generation Date: 07/09/2017

Signature valid

Digital Signature
UNIQUE IDENTIFICATION
AUTHORITY OF INDIA QD
Date: 2017.09.11.11:51:36
IST



ನಿಮ್ಮ ಆಧಾರ್ ಸಂಖ್ಯೆ / Your Aadhaar No. :

9876 7612 9779

ನನ್ನ ಆಧಾರ್, ನನ್ನ ಗುರುತು



ಭಾರತ ಸರ್ಕಾರ
Government of India



ರೋಜ ಎಂ
Roja M
ಜನ್ಮ ದಿನಾಂಕ/DOB: 05/05/1996
ಪ್ರಿ/FEMALE

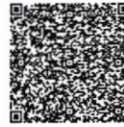

9876 7612 9779

ನನ್ನ ಆಧಾರ್, ನನ್ನ ಗುರುತು

Dr. N. I. Hebsur
M.S.
Medical Officer,
HEBSUR HOSPITAL,
Deshpande Nagar, HUBLI-29.
Reg. No. 31764

Roja M

Name: *Roja M*

Age: *28* Sex: *Female*

Ref.: *BOB*

Date: *26/10/24*

THANKS FOR THE REFERENCE
ABDOMEN ULTRASONOGRAPHY REPORT

LIVER : NORMAL IN SIZE AND ECHOTEXTURE,
NO EVIDENCE OF SOL/BILIARYDILATION

GB : SHOWS NORMAL LUMEN, NO EVIDENCE
OF CALCULUS

SPLEEN : NORMAL IN SIZE AND ECHOTEXTURE

PANCREAS : NO EVIDENCE OF PARENCHYMAL PATHOLOGY

KIDNEYS : BOTH THE KIDNEYS ARE NORMAL IN SIZE AND
ECHOTEXTURE. NO EVIDENCE OF
HYDRONEPHROSES

UB : WELL DISTENDED, NO EVIDENCE OF CALCULUS

UTERUS : ANTEVERTED NORMAL IN SIZE AND ECHOTEXTURE
ENDOMETRIAL ECHOREFLECTIVITY IS MAINTAINED

OVARIES : LEFT OVARY NORMAL
RIGHT OVARY - NORMALY
NO EVIDENCE OF FREE FLUID /
LYMPHADENOPATHY.

NO EVIDENCE OF FREE FLUID/LYMPHADENOPATHY.

PLEASE NOTE :

All anomalies can not be detected by Ultrasound.
Ultrasound has certain limitations.

Dr. N. I. Hebsur
M.S.
Medical Officer,
HEBSUR HOSPITAL,
Deshpande Nagar, HUBLI-29.
Reg. No. 31764

SONOLOGIST

HEBSUR HOSPITAL
Deshpande Nagar,
HUBLI-580 029.
Ph: 0836-2355699, 4250871

MEDWHEEL Health

Name of clients :- Miss Roja M.

Age :- 27 years / Female

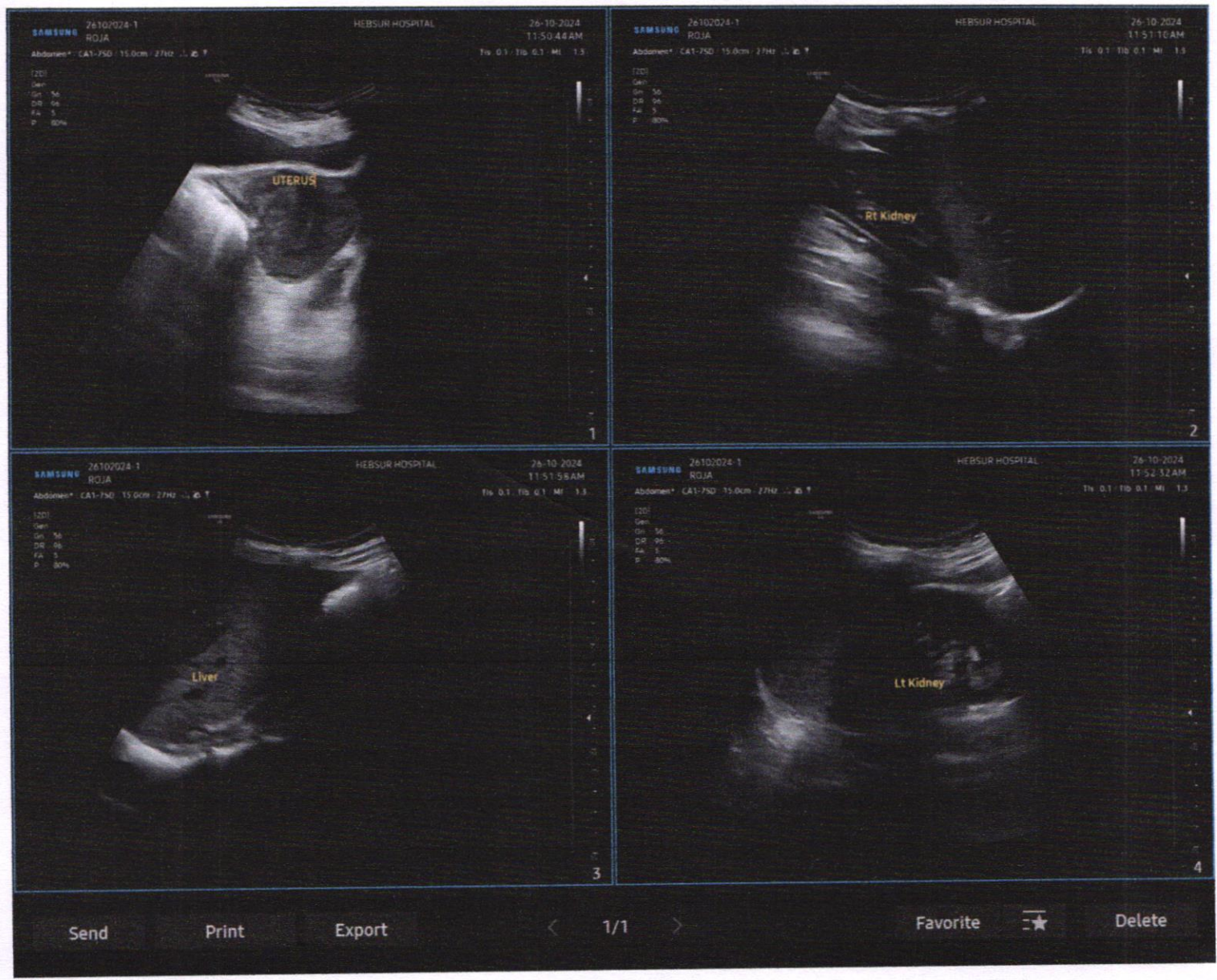

Dr. N. I. Hebsur
M.S.
Medical Officer,
HEBSUR HOSPITAL,
Deshpande Nagar, HUBLI-29,
Reg. No. 31764

HEBSUR HOSPITAL
Deshpande Nagar,
HUBLI-580 029.
Ph: 0836-2355699, 4250871



DISHA

Direction for Better Health

DIAGNOSTICS

Fully Computerized Diagnostic Centre

HEBSUR HOSPITAL

Opp. State Bank of India,
Deshpande Nagar, HUBLI.
Ph: (Hospital) 0836-2355699
Lab - 9035071970
Email: disha2001diagnostics@gmail.com

CLIENT NAME: MRS. ROJA M

DATE 26.10.2024

AGE /GENDER : 27/FEMALE

LAB REG NO :739/24

COMPLETE HEMOGRAM

HAEMOGLOBIN	8.8gm/dl	12.5 – 15.0 gm/dl
TOTAL WBC COUNT	5,300 cells/cumm	4,000 – 10,000 cells/cumm

WBC DIFFERENTIAL COUNT:

NEUTROPHIL	66%	40 – 75 %
LYMPHOCYTES	30%	25 – 45 %
EOSINOPHILS	04%	01 – 05 %
MONOCYTES	00 %	02 – 08 %
BASOPHILS	00 %	00 – 01%

R B C COUNT 4.0/cumm 4.5 – 5.5 million/cumm

PLATELATE COUNT 2.9/cumm 1.5 – 4.0 lakh/cumm

E S R 15mm at 1st hr 00 – 15 mm at 1st hr

PACKED CELL VOLUME (PCV) 26.2% 37 – 49 %

M C V 70.1l 80 – 100 fl

M C H 25.4pg 27 – 32 pg

M C H C 28.5gm/dl 32 – 38 gm/dl

BLOOD GROUP/RH: "O" POSITIVE

BIO CHEMISTRY REPORT

FASTING BLOOD GLUCOSE: 71.0 mg/dl 60 – 120 mg/dl

POST PRANDIAL BLOOD GLUCOSE 133.0 mg/dl 80-160 mg/dl

HBA1C 5.3% 3.5 – 6.0 % - Normal
6.0 – 7.2 % - Good control
7.2 – 9.0 % - Fair control

HEBSUR HOSPITAL

Deshpande Nagar,
HUBLI-580 029.
Ph: 0836-2355699, 4250871





DISHA

Direction for Better Health

DIAGNOSTICS

Fully Computerized Diagnostic Centre

HEBSUR HOSPITAL

Opp. State Bank of India,
Deshpande Nagar, HUBLI.
Ph: (Hospital) 0836-2355699
Lab - 9035071970
Email: disha2001diagnostics@gmail.com

CLIENT NAME: MRS. ROJA M

DATE 26.10.2024

AGE /GENDER : 27/FEMALE

LAB REG NO :739/24

LIPID PROFILE

CHOLESTEROL:	151.0 mg/dl	Desirable: less than 200.0 mg/dl Borderline: 200 – 240 mg/dl Elevated: More than 240.0 mg/dl
TRIGLYCERIDES:	99.0 mg/dl	Desirable: less than 200.0 mg/dl Borderline: 150 – 199.0 mg/dl Elevated: More than 200.0 mg/dl
H D L	42.0 mg%	Border line: 35 – 60 mg/dl Desirable: More than 60.0 mg/dl High risk : Less than 35.0 mg/dl
L D L	100.0 mg%	Desirable: less than 130.0 mg/dl Borderline: 130 – 159.0 mg/dl Elevated: More than 160.0 mg/dl
V L D L	22.0 mg%	Less than 30.0 mg/dl

HEBSUR HOSPITAL
Deshpande Nagar,
HUBLI-580 029.
Ph: 0836-2355699, 4250871





DISHA

Direction for Better Health

DIAGNOSTICS

Fully Computerized Diagnostic Centre

HEBSUR HOSPITAL

Opp. State Bank of India,
Deshpande Nagar, HUBLI.
Ph: (Hospital) 0836-2355699
Lab - 9035071970
Email: disha2001diagnostics@gmail.com

CLIENT NAME: MRS. ROJA M

DATE 26.10.2024

AGE /GENDER : 27/FEMALE

LAB REG NO :739/24

KIDNEY FUNCTION TEST;

BLOOD UREA	23.0mg/dl	20 – 40 mg/dl
SR.CREATININE	0.89mg/dl	0.8 – 1.4 mg/dl
BLOOD UREA NITROGEN (BUN)	11.0 mg/dl	10 – 20 mg/dl
URIC ACID	3.0mg dl	2.0 – 7.2 mg/dl

ELECTROLYTES

SODIUM	136.0mEq/L	135 – 145 mEq/l
POTASSIUM	4.1mEq/L	4.0 – 5.0 mEq/L
CHLORIDE	102.0 mEq/L	100 - 108 mEq/L

LIVER PROFILE:

S.BILIRUBIN TOTAL	0.5mg/dl	0.0 – 1.0 mg/dl
S.BILIRUBIN DIRECT	0.2 mg/dl	0.0 – 0.2 mg/dl
S.BILIRUBIN INDIRECT	0.3mg/dl	0.1 – 1.0 mg/dl
S G O T	14.0 IU/L	8 – 37 IU/L
S G P T	18.3 IU/L	6 – 40 IU/L
ALKALINE PHOSPHATE	88.0 IU/L	60 – 140 IU/L
TOTAL PROTEINS	6.7gm/dl	6.0 – 8.5 gm/dl
Serum ALBUMIN	4.1 gm/dl	3.8 – 5.0 gm/dl
GLOBULIN	2.6gm/dl	2.3 - 3.5 gm/dl
G G P T	22.0 U/L	20 – 45 U/L

HEBSUR HOSPITAL
Deshpande Nagar,
HUBLI-580 029.
Ph: 0836-2355699, 4250871



NAME : **Roja M**
 AGE/SEX : 27 Years / Female
 LAB NO : LL-7393-24
 REF BY : Dr. N I Hebsur

DATE OF REGISTRATON : 26/10/2024
 DATE OF COLLECTION : 26/10/2024 17:14
 DATE OF REPORT : 26/10/2024 18:21

Test Name	Results Units	Biological Ref.	Test Method
T3	1.42 nmol/l	1.30 - 3.10 nmol/l	ECLIA
T4	130.9 nmol/l	66 - 181 nmol/l	ECLIA
T.S.H.	0.94 μ IU/ml	0.5 - 4.5 μ IU/ml	ECLIA

Comments

Suggestive of Euthyroid Levels
 Sample received from outside

Disorder	TSH	T4	T3	FT4
Primary Hypothyroidism	↑↑	↓	N or ↓	↓
Transient neonatalhypothyroidism	↑↑	↓	↓	↓
Hashimoto Thyroiditis Hypothyroidism	↑↑	N or ↓	N or ↓	N or ↓
Grave's Disease	↓	↑↑	↑↑	↑↑
Neonatal Grave's Disease	↓	↑↑	↑↑	↑↑
TSH deficiency	N or ↓	↓	↓	↓
Thyroid Dishormonogenesis	↑↑	↓	↓	↓
Thyroid Hormone Resistance	N or ↑↑	↑↑	↑↑	↑↑
TSH - Dependent Hypothyroidism	↑↑	↑↑	↑↑	↑↑
T4 Protein - Binding abnormalities	N	V	V	N
Nonthyroidal illness	V	N or ↓	↓	V
Subacute Thyroiditis	↑↑ or ↓	↑↑ or ↓	↑↑ or ↓	↑↑ or ↓

Note : ↑↑- Increased ↓↓- Decreased N- Normal. V- Variable

* Analysed on Roche cobas e411.

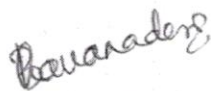

Dr. Bhavana Pratik Khona
 MBBS,MD(Path)
 Consultant Pathologist
 Hans Hi-Tech Lab



HEBSUR HOSPITAL
 Deshpande Nagar,
 HUBLI-580 029.
 Ph: 0836-2355699, 4250871



Dr. Pradeep S. Khona
 MBBS,DCP
 Senior Pathologist
 Hans Hi-Tech Lab



DISHA

Direction for Better Health

DIAGNOSTICS

Fully Computerized Diagnostic Centre

HEBSUR HOSPITAL

Opp. State Bank of India,
Deshpande Nagar, HUBLI.
Ph: (Hospital) 0836-2355699
Lab - 9035071970
Email: disha2001diagnostics@gmail.com

CLIENT NAME: MRS. ROJA M

DATE 26.10.2024

AGE /GENDER : 27/FEMALE

LAB REG NO :739/24

URINE EXAMINATION

PHYSICAL

VOLUME	2.5ml
APPEARANCE	AMBER YELLOW
SEDIMENT	CLEAR
REACTION	ACIDIC
SPECIFIC GRAVITY	1.011

CHEMICAL

PROTEIN	ABSENT
GLUCOSE	ABSENT
KETONES	ABSENT
OCCULT BLOOD	ABSENT
BILE SALT	ABSENT
BILE PIGMENT	ABSENT

MICROSCOPY

PUS CELLS	OCCASIONAL
RBC	NIL
CASTS	NIL
CRYSTALS	NIL
AMORPHOUS DEPOSITS	NIL
BACTERIAL FLORA	NIL
EPITHELIAL CELLS	NIL

STOOL EXAMINATION

APPEARANCE	SEMI SOLID
------------	------------

MICROSCOPY:

PUS CELLS	NIL
RBC	NIL
OVA, CYST	NIL

HEBSUR HOSPITAL
Deshpande Nagar,
HUBLI-580 029.
Ph: 0836-2355699, 4250871

