



HABIB PHE ACCREDITATION  
ENTRY LEVEL HOSPITAL  
PEH-2018-0537



**SURANA SETHIA HOSPITAL  
AND RESEARCH CENTRE  
CHARITABLE**

Chembur | Malad | Bhowardi | Navi Mumbai

Patient Name : MRS. ATTAR FARIDA HABIB	IP / OP No : 1141118
Ordered Loc : Hospital clinic	Gender : Female Age : 52 Y 0 M 1 D
Referred By : Dr.bank of baroda	Vch No : 1405520
Class : OPD	Received Dt : 14-Feb-2024 11:53
Current Loc :	Reported On : 14-Feb-2024 13:28
Accession No : 24002883	Sample No : 24006939

**COMPLETE HEAMOGRAM (C.B.C.)**

TEST DESCRIPTION	OBSERVED VALUE	REFERENCE RANGE	UNITS
Haemoglobin	10.90	11.50 - 16.00	gm/dL
R.B.C.	4.07	4.00 - 6.00	Mill/C.mm.
P.C.V.	34.00	37.00 - 47.00	%
M.C.V.	83.54	78.00 - 100.00	fL
M.C.H.	26.78	27.00 - 31.00	pg
M.C.H.C.	32.06	32.00 - 36.00	%
RDW	13.3	11.0 - 15.0	%
Total W.B.C. Count	6600	4000 - 11000	/C.mm
<b>DIFFERENTIAL COUNT</b>			
Neutrophils	65	40 - 75	%
Eosinophils	3	1 - 6	%
Basophils	0	0 - 1	%
Lymphocytes	30	20 - 45	%
Monocytes	2	1 - 10	%
WBC MORPHOLOGY	Normal		
RBC MORPHOLOGY	Hypochromic, Microcytic		
PLATELET COUNT	231	150 - 450	10 <sup>3</sup> /ul
PLATELETS	Adequate		

\*\* END OF REPORT \*\*

Checked By  
Provisional

Authorized By Technician

Printed By : BSSL on 14/02/2024 01:29:05PM

Dr. Pragati Pote  
MB, DPB,  
(Path & Bact)

A Social Venture of

**SURANA CHARITABLE TRUST**

Regd. No. E 15635 With Charity Commissioner Mumbai

Income Exemption No. DIT (E) / MC / 80G / 524 /2009 - 10. 12-A Registration No. TR/31324.

Sumannagar, Slon Trombay Road, Chembur, Mumbai - 400071 **Tel. : 022-3378 3378**

Email: info@suranasethiahospital.in Web : www.suranasethiahospital.com



NABH PRE ACCREDITATION  
ENTRY LEVEL HOSPITAL  
PEH-2018-0537



**SURANA SETHIA HOSPITAL  
AND RESEARCH CENTRE  
CHARITABLE**

Chembur | Malad | Bhiwandi | Navi Mumbai

Patient Name : MRS. ATTAR FARIDA HABIB	IP / OP No : 1141118
Ordered Loc : Hospital clinic	Gender : Female Age :52 Y 0 M 1 D
Referred By : Dr. bank of baroda	Vch No : 1405520
Class : OPD	Received Dt : 14-Feb-2024 11:53
Current Loc :	Reported On : 14-Feb-2024 13:29
Accession No : 24002883	Sample No : 24006937

**BLOOD GROUP & RH TYPE**

**TEST DESCRIPTION**

**OBSERVED VALUE**

**REFERENCE RANGE/UNITS**

**BLOOD GROUP & RH TYPE**

ABO Group  
Rh Factor

"B"  
POSITIVE  
\*\* END OF REPORT \*\*

*[Signature]*  
Checked By  
Provisional

Authorized By Technician

Printed By : SSSL on 14/02/2024 01:29:19PM

*[Signature]*  
Dr. Pragati Pote  
MB, DPB,  
(Path & Bact)

A Social Venture of  
**SURANA CHARITABLE TRUST**

Regd. No. E 15635 With Charity Commissioner Mumbai  
Income Exemption No. DIT (E) / MC / 80G / 524 / 2009 - 10. 12-A Registration No. TR/31324.  
Sumannagar, Sion Trombay Road, Chembur, Mumbai - 400071 **Tel. : 022-3378 3378**  
Email: info@suranasethiahospital.in Web. : www.suranasethiahospital.com



NABH PRE ACCREDITATION  
ENTRY LEVEL HOSPITAL  
PEH-2018-0537



**SURANA SETHIA HOSPITAL  
AND RESEARCH CENTRE  
CHARITABLE**

Chembur | Malad | Bhiwandi | Navi Mumbai

Patient Name : MRS. ATTAR FARIDA HABIB	IP / OP No : 1141118
Ordered Loc : Hospital clinic	Gender : Female Age : 52 Y 0 M 1 D
Referred By : Dr.bank of baroda	Vch No : 1405520
Class : OPD	Received Dt : 14-Feb-2024 11:53
Current Loc :	Reported On : 14-Feb-2024 13:30
Accession No : 24002883	Sample No : 24006941

**RENAL FUNCTION TEST**

TEST DESCRIPTION	OBSERVED VALUE	REFERENCE RANGE	UNITS
BUN	12.0	8.0 - 21.0	mg/dl
Uric Acid	6.9	3.5 - 7.2	mg/dl
Sodium [Na+]	140	135 - 155	mmol/L
Potassium [K+]	4.2	3.6 - 5.5	mmol/L
Chloride [Cl-]	101	96 - 108	mmol/L
Calcium	8.9	8.4 - 10.2	mg/dl
Phosphorus	3.7	2.5 - 4.5	mg/dl
Serum Alkaline Phosphates	68.0	28.0 - 111.0	IU/L
Serum Proteins Total	7.2	6.0 - 8.2	gm%
Serum Albumin	3.9	3.0 - 5.0	gm%
Serum Globulin	3.30	1.90 - 3.50	gm%
Albumin : Globulin Ratio	1.18	0.90 - 2.00	gm%
Serum Creatinine	1.0	0.5 - 1.5	mg/dl

\*\* END OF REPORT \*\*

Checked By  
Provisional

Authorized By Technician

Printed By : SSSL on 14/02/2024 01:30:27PM

Dr. Pragati Pote  
MB, DPB,  
(Path & Bact)

A Social Venture of

**SURANA CHARITABLE TRUST**

Regd. No. E 15635 With Charity Commissioner Mumbai

Income Exemption No. DIT (E) / MC / 80G / 524 /2009 - 10, 12-A Registration No. TR/31324.

Sumannagar, Sion Trombay Road, Chembur, Mumbai - 400071 **Tel. : 022-3378 3378**

Email: info@suranasethiahospital.in Web : www.suranasethiahospital.com



NABH PRE ACCREDITATION  
ENTRY LEVEL HOSPITAL  
PEH-2018-0537



**SURANA SETHIA HOSPITAL  
AND RESEARCH CENTRE  
CHARITABLE**

Chembur | Malad | Bhiwandi | Navi Mumbai

Patient Name : MRS. ATTAR FARIDA HABIB  
Ordered Loc : Hospital clinic  
Referred By : Dr.bank of baroda  
Class : OPD  
Current Loc :  
Accession No : 24002883

IP / OP No : 1141118  
Gender : Female Age : 52 Y 0 M 1 D  
Vch No : 1405520  
Received Dt : 14-Feb-2024 11:53  
Reported On : 14-Feb-2024 13:30  
Sample No : 24006941

**LIVER FUNCTION TEST**

<u>TEST DESCRIPTION</u>	<u>OBSERVED VALUE</u>	<u>REFERENCE RANGE/UNITS</u>	
Total Bilirubin	0.4	0.1 - 1.2	mg/dl
Conjugated (Direct) Bilirubin	0.2	0.0 - 0.3	mg/dl
Unconjugated (Indirect) Bilirubin	0.2	0.1 - 1.0	mg/dL
SGOT	24.0	15.0 - 46.0	U/L
SGPT	28.0	13.0 - 69.0	U/L
Serum Alkaline Phosphates	68.0	28.0 - 111.0	IU/L
Serum Proteins Total	7.2	6.0 - 8.2	gm%
Serum Albumin	3.9	3.0 - 5.0	gm%
Serum Globulin	3.30	1.90 - 3.50	gm%
Albumin : Globulin Ratio	1.18	0.90 - 2.00	gm%
Serum Creatinine	1.0	0.5 - 1.5	mg/dl
G. G. T. P	31.0	0.0 - 45.0	IU/L

\*\* END OF REPORT \*\*

*[Signature]*  
Checked By  
Provisional

Authorized By Technician

Printed By : SSSL on 14/02/2024 01:30:27PM

*[Signature]*  
Dr. Pragati Pote  
MB, DPB,  
(Path & Bact)

A Social Venture of  
**SURANA CHARITABLE TRUST**

Regd. No. E 15635 With Charity Commissioner Mumbai  
Income Exemption No. DIT (E) / MC / 80G / 524 / 2009 - 10. 12-A Registration No. TR/31324.  
Sumannagar, Sion Trombay Road, Chembur, Mumbai - 400071 **Tel. : 022-3378 3378**  
Email: info@suranasethiahospital.in Web : www.suranasethiahospital.com



NABH PRE ACCREDITATION  
ENTRY LEVEL HOSPITAL  
PEH-2018-0537



**SURANA SETHIA HOSPITAL  
AND RESEARCH CENTRE  
CHARITABLE**

Chembur | Malad | Bhiwandi | Navi Mumbai

Patient Name : MRS. ATTAR FARIDA HABIB	IP / OP No : 1141118
Ordered Loc : Hospital clinic	Gender : Female Age : 52 Y 0 M 1 D
Referred By : Dr.bank of baroda	Vch No : 1405520
Class : OPD	Received Dt : 14-Feb-2024 11:53
Current Loc :	Reported On : 14-Feb-2024 13:30
Accession No : 24002883	Sample No : 24006941

**LIPID PROFILE**

<u>TEST DESCRIPTION</u>	<u>OBSERVED VALUE</u>	<u>REFERENCE RANGE</u>	<u>UNITS</u>
Total Cholesterol	198	150 - 250	mg%
Triglycerides	108	35 - 160	mg%
HDL Cholesterol	39	30 - 70	mg%
VLDL Cholesterol	21.60	7.00 - 35.00	mg%
LDL Cholesterol	137.40	108.00 - 145.00	mg%
LDL/HDL Ratio	3.52	1.10 - 3.90	
TC/HDL CHOL Ratio	<b>5.08</b>	3.50 - 5.00	

\*\* END OF REPORT \*\*

Checked By

Provisional

Authorized By Technician

Printed By : SSSL on 14/02/2024 01:30:27PM

Dr. Pragati Pote  
MB, DPB,  
(Path & Bact)

A Social Venture of

**SURANA CHARITABLE TRUST**

Regd. No. E 15635 With Charity Commissioner Mumbai

Income Exemption No. DIT (E) / MC / 80G / 524 / 2009 - 10. 12-A Registration No. TR/31324.

Sumannagar, Sion Trombay Road, Chembur, Mumbai - 400071 **Tel. : 022-3378 3378**

Email: info@suranasethiahospital.in Web : www.suranasethiahospital.com



NABH PRE ACCREDITATION  
ENTRY LEVEL HOSPITAL  
PEH-2018-0537



**SURANA SETHIA HOSPITAL  
AND RESEARCH CENTRE  
CHARITABLE**

Chembur | Malad | Bhiwandi | Navi Mumbai

Patient Name : MRS. ATTAR FARIDA HABIB	IP / OP No : 1141118
Ordered Loc : Hospital clinic	Gender : Female Age : 52 Y 0 M 1 D
Referred By : Dr.bank of baroda	Vch No : 1405520
Class : OPD	Received Dt : 14-Feb-2024 11:53
Current Loc :	Reported On : 14-Feb-2024 13:30
Accession No : 24002883	Sample No : 24006941

**BLOOD SUGAR F/PP**

**TEST DESCRIPTION**

**OBSERVED VALUE**

**REFERENCE RANGE UNITS**

Blood Sugar Fasting (FBS)	160	70 - 110 mg%
Urine Sugar (Fasting)	Absent	
Urine Ketone (Fasting)	Absent	

**\*\* END OF REPORT \*\***

*[Signature]*  
**Checked By**  
Provisional

**Authorized By Technician**

Printed By : SSSL on 14/02/2024 01:30:25PM

*[Signature]*  
**Dr. Pragati Pote**  
MB, DPB,  
(Path & Bact)

A Social Venture of  
**SURANA CHARITABLE TRUST**

Regd. No. E 15635 With Charity Commissioner Mumbai  
Income Exemption No. DIT (E) / MC / 80G / 524 / 2009 - 10. 12-A Registration No. TR/31324.  
Sumannagar, Sion Trombay Road, Chembur, Mumbai - 400071 **Tel. : 022-3378 3378**  
Email: info@suranasethiahospital.in Web. : www.suranasethiahospital.com



NABH PRE ACCREDITATION  
ENTRY LEVEL HOSPITAL  
PEH-2018-0537



**SURANA SETHIA HOSPITAL  
AND RESEARCH CENTRE  
CHARITABLE**

Chembur | Malad | Bhwandri | Navi Mumbai

Patient Name : MRS. ATTAR FARIDA HABIB	IP / OP No : 1141118
Ordered Loc : Hospital clinic	Gender : Female Age : 52 Y 0 M 1 D
Referred By : Dr.bank of baroda	Vch No : 1405520
Class : OPD	Received Dt : 14-Feb-2024 11:53
Current Loc :	Reported On : 14-Feb-2024 13:30
Accession No : 24002883	Sample No : 24006935

**URINE ANALYSIS**

<u>TEST DESCRIPTION</u>	<u>OBSERVED VALUE</u>	<u>REFERENCE RANGE\UNITS</u>
<b><u>PHYSICAL EXAMINATION</u></b>		
Quantity	20 ml	
Colour	Pale yellow	
Appearance	Clear	
Deposit	Absent	
Reaction [PH]	Acidic	
Specific Gravity	1.020	
<b><u>CHEMICAL EXAMINATION</u></b>		
Urine Albumin	Absent	
Sugar	Absent	
Ketone Bodies	Absent	
Occult Blood	Absent	
Bile Pigment	Absent	
Bile Salt	Absent	
<b><u>MICROSCOPIC EXAMINATION</u></b>		
Red Blood Cells	Absent	00-02
Pus Cells	2 - 3	00-02 / hpf
Epithelial Cells	3 - 4	00-02 / hpf
Casts	Absent	
Crystals	Absent	
Spermatozoa	Absent	
Trichomonas Vaginalis	Absent	
Yeast Cells	Absent	
Amorphous Deposits	Absent	
Bacteria	Absent	

\*\* END OF REPORT \*\*

Checked By  
Provisional

Authorized By Technician

Printed By : SSSL on 14/02/2024 01:30:57PM

Dr. Pragati Pote  
MB, DPM,  
(Path & Bact)

A Social Venture of  
**SURANA CHARITABLE TRUST**

Regd. No. E 15635 With Charity Commissioner Mumbai  
Income Exemption No. DIT (E) / MC / 80G / 524 / 2009 - 10, 12-A Registration No. TR/31324.  
Sumannagar, Sion Trombay Road, Chembur, Mumbai - 400071 **Tel. : 022-3378 3378**  
Email: info@suranasethiahospital.in Web. : www.suranasethiahospital.com



NABH PRE ACCREDITATION  
ENTRY LEVEL HOSPITAL  
PEH-2018-0537



**SURANA SETHIA HOSPITAL  
AND RESEARCH CENTRE  
CHARITABLE**

Chembur | Malad | Bhiwandi | Navi Mumbai

Patient Name : MRS. ATTAR FARIDA HABIB	IP / OP No : 1141118
Ordered Loc : Hospital clinic	Gender : Female Age : 52 Y 0 M 1 D
Referred By : Dr.bank of baroda	Vch No : 1405520
Class : OPD	Received Dt : 14-Feb-2024 11:53
Current Loc :	Reported On : 14-Feb-2024 13:36
Accession No : 24002883	Sample No : 24006940

**BLOOD SUGAR F/PP**

<u>TEST DESCRIPTION</u>	<u>OBSERVED VALUE</u>	<u>REFERENCE RANGE/UNITS</u>
Blood Sugar Post Prandial (PPBS)	208	70 - 140 mg/dl
Urine Sugar (PP)	Absent	
Urine Ketone (PP)	Absent	
METHOD GLUCOSE OXIDASE PEROXIDASE (GOD /POD)		

\*\* END OF REPORT \*\*

Checked By  
Provisional

Authorized By Technician

Printed By : SSSL on 14/02/2024 01:36:11PM

Dr. Pragati Pote  
MB, OPB,  
(Path & Bact)

A Social Venture of  
**SURANA CHARITABLE TRUST**

Regd. No. E 15635 With Charity Commissioner Mumbai  
Income Exemption No. DIT (E) / MC / 80G / 524 / 2009 - 10. 12-A Registration No. TR/31324.  
Sumannagar, Sion Trombay Road, Chembur, Mumbai - 400071 **Tel. : 022-3378 3378**  
Email: info@suranasethiahospital.in Web. : www.suranasethiahospital.com





NABH PRE ACCREDITATION  
ENTRY LEVEL HOSPITAL  
PEH-2018-0537



**SURANA SETHIA HOSPITAL  
AND RESEARCH CENTRE  
CHARITABLE**

Chembur | Malad | Bhivandi | Navi Mumbai

**NAME** : FARIDA ATTAR (52Y/F)  
**REF. BY** : SELF  
**TEST ASKED** : T3-T4-USTSH

**SAMPLE COLLECTED AT :**  
(4000711424), SURANA SETHIA HOSPITAL, SION - TROMBAY  
ROAD, SUMAN NAGAR, CHEMBUR, MUMBAI, MAHARASHTRA  
400071, 400071

TEST NAME	TECHNOLOGY	VALUE	UNITS	Bio. Ref. Interval.
TOTAL TRIIODOTHYRONINE (T3)	C.M.I.A	77	ng/dL	58-159
TOTAL THYROXINE (T4)	C.M.I.A	7.24	ug/dL	4.87-11.72
TSH - ULTRASENSITIVE	C.M.I.A	2.496	µIU/mL	0.35-4.94

The Biological Reference Ranges is specific to the age group. Kindly correlate clinically.

**Method :**

- T3 - Fully Automated Chemi Luminescent Microparticle Immunoassay
- T4 - Fully Automated Chemi Luminescent Microparticle Immunoassay
- USTSH - Fully Automated Chemi Luminescent Microparticle Immunoassay

**Disclaimer :**

Results should always be interpreted using the reference range provided by the laboratory that performed the test. Different laboratories do tests using different technologies, methods and using different reagents which may cause difference in reference ranges and hence it is recommended to interpret result with assay specific reference ranges provided in the reports. To diagnose and monitor therapy doses, it is recommended to get tested every time at the same Laboratory.

**Sample Collected on (SCT)** : 14 Feb 2024 10:00  
**Sample Received on (SRT)** : 14 Feb 2024 12:37  
**Report Released on (RRT)** : 14 Feb 2024 14:57

*Signature*

*Signature*

A Social Venture of

**SURANA CHARITABLE TRUST**

Regd. No. E 15635 With Charity Commissioner Mumbai  
Income Exemption No. DIT (E) / MC / 80G / 524 / 2009 - 10. 12-A Registration No. TR/31324.  
Sumannagar, Sion Trombay Road, Chembur, Mumbai - 400071 **Tel. : 022-3378 3378**  
Email: info@suranasethiahospital.in Web: www.suranasethiahospital.com

In Surana Sethia Hospital

Page 1 of 1



NABH PRE ACCREDITATION  
ENTRY LEVEL HOSPITAL  
PEH-2018-0537



**SURANA SETHIA HOSPITAL  
AND RESEARCH CENTRE  
CHARITABLE**

Chembur | Malad | Bhiwandi | Navi Mumbai

**NAME :** FARIDA ATTAR (52y/F)  
**REF. BY :** SELF  
**TEST ASKED :** HbA1c

**SAMPLE COLLECTED AT :**  
(4000711424),SURANA SETHIA HOSPITAL,SION -  
TROMBAY ROAD, SUMAN NAGAR, CHEMBUR,  
MUMBAI, MAHARASHTRA 400071,400071

TEST NAME	TECHNOLOGY	VALUE	UNITS
HbA1c - (HPLC)			

**Bio. Ref. Interval. :** H.P.L.C **7.3** %

**Bio. Ref. Interval.: As per ADA Guidelines**

Below 5.7% : Normal  
5.7% - 6.4% : Prediabetic  
>=6.5% : Diabetic

**Guidance For Known Diabetics**

Below 6.5% : Good Control  
6.5% - 7% : Fair Control  
7.0% - 8% : Unsatisfactory Control  
>8% : Poor Control

**Method :** Fully Automated H.P.L.C method

AVERAGE BLOOD GLUCOSE (ABG)	CALCULATED	163	mg/dL
-----------------------------	------------	-----	-------

**Bio. Ref. Interval. :**

90 - 120 mg/dl : Good Control  
121 - 150 mg/dl : Fair Control  
151 - 180 mg/dl : Unsatisfactory Control  
> 180 mg/dl : Poor Control

**Method :** Derived from HbA1c values

**Please correlate with clinical conditions.**

-- End of report --

**Sample Collected on (SCT)** : 14 Feb 2024 10:00  
**Sample Received on (SRT)** : 14 Feb 2024 12:49  
**Report Released on (RRT)** : 14 Feb 2024 14:48

*Signature*

*Signature*

A Social venture of

**SURANA CHARITABLE TRUST**

Regd. No. E 15835 With Charity Commissioner Mumbai  
Income Exemption No. DIT (E) / MC / 80G / 524 / 2009 - 10, 12-A Registration No. TR/31324,  
Sumannagar, Sion Trombay Road, Chembur, Mumbai - 400071 **Tel. : 022-3378 3378**  
Email: info@suranasethiahospital.in Web. : www.suranasethiahospital.com

Dr. Gurneeta Bhatia, DPM

Page : 2 of 2



NABH PRE ACCREDITATION  
ENTRY LEVEL HOSPITAL  
PEH-2018-0537



**SURANA SETHIA HOSPITAL  
AND RESEARCH CENTRE  
CHARITABLE**

Chembur | Malad | Bhwandi | Navi Mumbai

NAME	: MRS. ATTAR FARIDA	SEX	: FEMALE
AGE	: 52 YRS	ID NO.	: 1141118
REF BY	: C/O. BANK OF BARODA	DATE	: 14/02/2024

### ULTRASONOGRAPHY OF ABDOMEN AND PELVIS

#### LIVER

Liver is normal in size, shape and shows diffuse increased echogenicity. No focal lesion is seen. Intra hepatic biliary radicles and portal radicles are normal.

#### PORTAL VEIN AND C.B.D

Portal vein and C.B.D are normal in course and caliber.

#### GALL BLADDER

Gall bladder is physiologically distended and shows multiple calculi; largest measuring 6.3 mm. Wall thickness is normal. No evidence of sludge or pericholecystic collection.

#### SPLEEN

Spleen shows normal size, shape, contour and echogenicity. No abnormal parenchymal mass / lesion. Splenic vein is normal.

#### PANCREAS

Pancreas is normal in size, shape and position. It shows normal echogenicity. No focal mass lesion or calcification is seen. Pancreatic duct is not dilated

#### KIDNEYS

Both kidneys are normal in size, shape, position and contour. Parenchymal echogenicity is normal. Cortico-medullary difference is well maintained. No abnormal mass lesion is seen. No evidence of calculus and hydronephrosis in both kidneys.

Right kidney measures 10.1 x 3.3 cm.

Left kidney measures 9.2 x 4.1 cm.

Contd 2/..

A Social Venture of

**SURANA CHARITABLE TRUST**

Regd. No. E 15635 With Charity Commissioner Mumbai

Income Exemption No. DIT (E) / MC / 80G / 524 / 2009 - 10. 12-A Registration No. TR/31324.

Sumannagar, Sion Trombay Road, Chembur, Mumbai - 400071 **Tel. : 022-3378 3378**

Email: [info@suranasethiahospital.in](mailto:info@suranasethiahospital.in) Web: [www.suranasethiahospital.com](http://www.suranasethiahospital.com)



NABH PRE ACCREDITATION  
ENTRY LEVEL HOSPITAL  
PEH-2018-0537



**SURANA SETHIA HOSPITAL  
AND RESEARCH CENTRE  
CHARITABLE**

Chembur | Malad | Bhiwandi | Navi Mumbai

NAME	: MRS. ATTAR FARIDA	SEX	: FEMALE
AGE	: 52 YRS	ID NO.	: 1141118
REF BY	: C/O. BANK OF BARODA	DATE	: 14/02/2024

:2:

### AORTA AND RETROPERITONEUM

Visualized aorta and retroperitoneal vessels are normal in course and caliber.  
No evidence of significant lymphadenopathy or free fluid.

### URINARY BLADDER

Urinary bladder is well distended. It shows smooth wall and mucosal thickening is normal. No obvious mass lesion or calculus is seen.

### UTERUS

Uterus is anteverted, normal in size. Myometrial echopattern is normal. No obvious focal mass lesion is seen.  
Endometrium is central, 2 mm in thickness.

### OVARIES

Bilateral ovaries are normal in size and echopattern. Few small follicles are seen.  
Bilateral adnexae are clear.

No free fluid is seen in Pouch of Douglas.

### IMPRESSION:

- > Grade I fatty liver.
- > Cholelithiasis. No evidence of cholecystitis.

**DR. KETAN KALASKAR**  
M.D.  
Consultant Radiologist  
KKRG

A Social Venture of

**SURANA CHARITABLE TRUST**

Regd. No. E 15635 With Charity Commissioner Mumbai

Income Exemption No. DIT (E) / MC / 80G / 524 /2009 - 10. 12-A Registration No. TR/31324.

Sumannagar, Sion Trombay Road, Chembur, Mumbai - 400071 **Tel. : 022-3378 3378**

Email: [info@suranasethiahospital.in](mailto:info@suranasethiahospital.in) Web. : [www.suranasethiahospital.com](http://www.suranasethiahospital.com)





NABH PRE ACCREDITATION  
ENTRY LEVEL HOSPITAL  
PEN-2018-0537



**SURANA SETHIA HOSPITAL  
AND RESEARCH CENTRE  
CHARITABLE**

Chembur | Malad | Bhivandi | Navi Mumbai

NAME	: MRS. FARIDA ATTAR	SEX	: FEMALE
AGE	: 52 YRS	ID NO.	: 1141118
REF BY	: C/O. BANK OF BARODA	DATE	: 14/02/2024

**EXAMINATION: 2D ECHOCARDIOGRAPHY**

**Conclusion:**

1. All chambers normal sized.
2. Good LV function with LVEF = 60 %
3. No regional wall motion abnormality.
4. All valves structurally & functionally normal.
5. IAS / IVS intact.
6. No clot / vegetation / effusion.

**Doppler Study:**

- No diastolic dysfunction
- No TR. No PH.
- No other valvular regurgitation.
- No signs of high LVEDP.

**Impression:**

- Normal study.

**Dr. Dinesh Rajpal**  
MD, Physician  
Reg. No.82808.

A Social Venture of

**SURANA CHARITABLE TRUST**

Regd. No. E 15635 With Charity Commissioner Mumbai

Income Exemption No. DIT (E) / MC / 80G / 524 / 2009 - 10. 12-A Registration No. TR/31324.

Sumannagar, Sion Trombay Road, Chembur, Mumbai - 400071 **Tel. : 022-3378 3378**

Email: info@suranasethiahospital.in Web: www.suranasethiahospital.com



NABH PRE ACCREDITATION  
ENTRY LEVEL HOSPITAL  
PEH-2018-0537



**SURANA SETHIA HOSPITAL  
AND RESEARCH CENTRE  
CHARITABLE**

Chembur | Malad | Bhiwandi | Navi Mumbai

**Doppler Study:**

- Diastolic dysfunction: Normal
- RVOT = Normal mm of Hg.
- LVOT = Normal mm of Hg.
- AR: NO                      MR: NO                      PR: NO                      TR: NO
- Peak / Mean across MV= Normal mm of Hg.
- Peak / mean across AV = 6 mm of Hg.
- MV PHT = Normal
- MVA by PHT = Normal square cm.
- AR PHT = Normal millisecond
- CWD across TV = Normal mm of Hg.
- PASP by TR jet = 27 mm of Hg.

**Measurements:**

	Measurement	Unit
Aorta		
LA	35	mm
AO	24	mm
ACS	19	mm
Mitral Valve Study		
EPSS	4	mm

	Measurement	Unit
LV study		
IVsd	11	mm
LVIDd	47	mm
LVPWD	11	mm
IVSs	22	mm
LVIDs	28	mm
LVPWa	17	mm
EF %	60	%
% FS		%

A Social Venture of

**SURANA CHARITABLE TRUST**

Regd. No. E 15635 With Charity Commissioner Mumbai  
Income Exemption No. DIT (E) / MC / 80G / 524 /2009 - 10. 12-A Registration No. TR/31324.  
Sumannagar, Sion Trombay Road, Chembur, Mumbai - 400071 **Tel. : 022-3378 3378**  
Email: info@suranasethiahospital.in    Web : www.suranasethiahospital.com

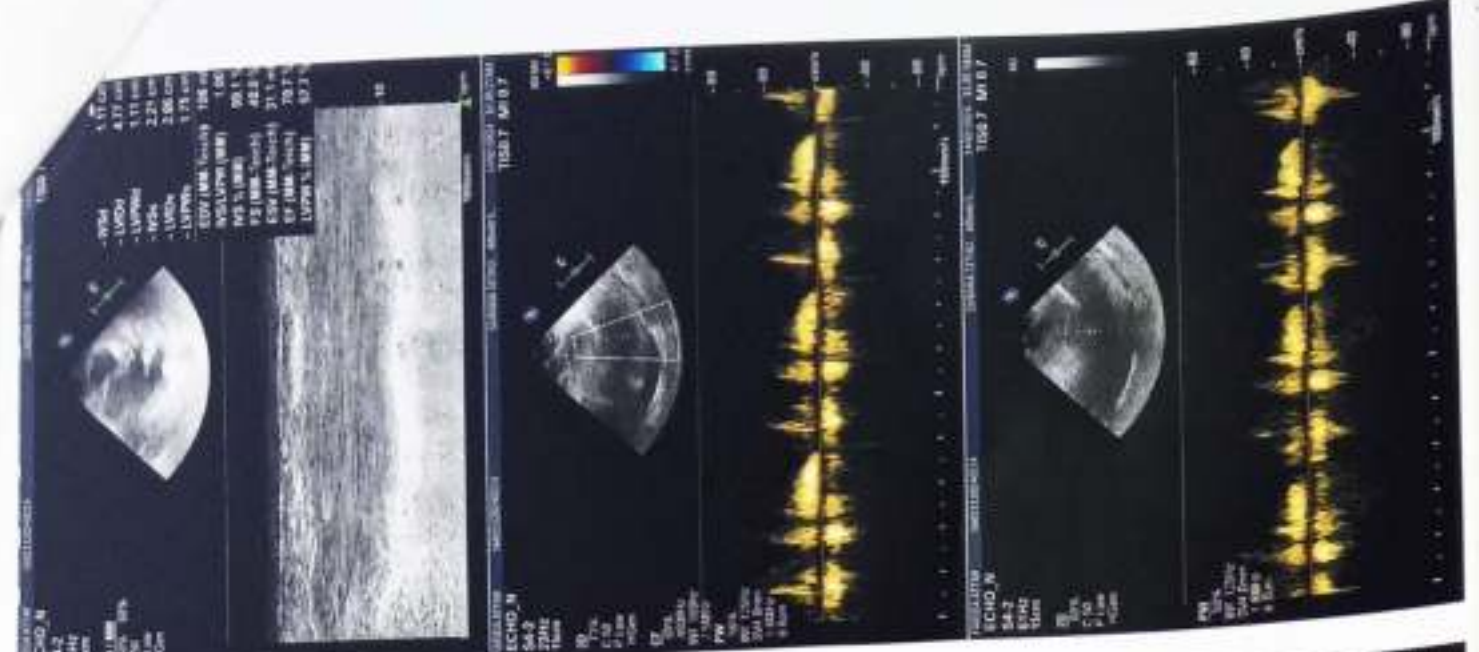
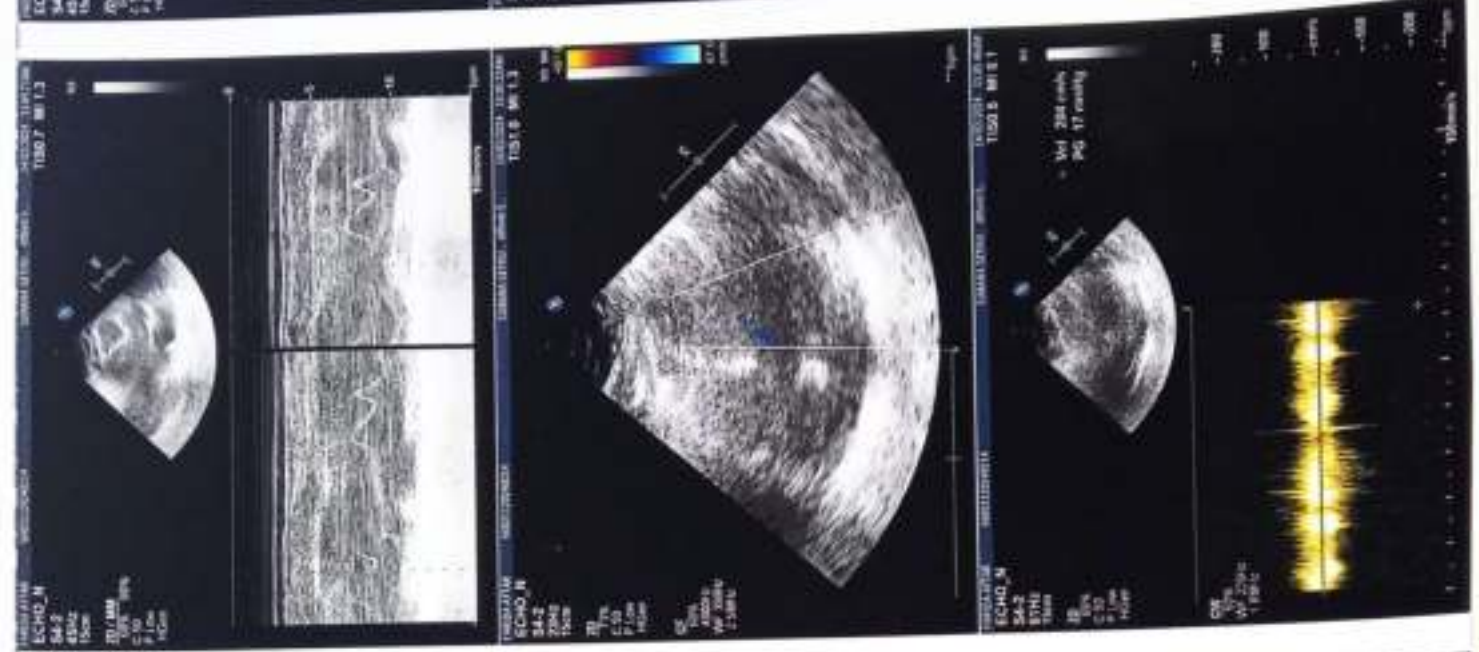





NABH PRE ACCREDITATION  
ENTRY LEVEL HOSPITAL  
PEH-2018-0537



**SURANA SETHIA HOSPITAL  
AND RESEARCH CENTRE  
CHARITABLE**

Chembur | Malad | Bhiwandi | Navi Mumbai

NAME	: MRS. ATTAR FARIDA	SEX	: FEMALE
AGE	: 52 YRS	ID NO.	: 1141118
REF BY	: C/O. BANK OF BARODA	DATE	: 14/02/2024

### X-RAY CHEST PA VIEW

#### Protocol :

Computerised radiography of chest PA reveals:

#### Observation:

- Lung fields appear clear.
- Cardiac silhouette is within normal limits.
- Bilateral costophrenic angles are clear.
- Visualised bones are unremarkable.

#### Impression:

- No significant abnormality detected.

**DR. KETAN KALASKAR**  
M.D.  
Consultant Radiologist  
KKRG

A Social Venture of

**SURANA CHARITABLE TRUST**

Regd. No. E 15635 With Charity Commissioner Mumbai

Income Exemption No. DIT (E) / MC / 80G / 524 / 2009 - 10. 12-A Registration No. TR/31324.

Sumannagar, Sion Trombay Road, Chembur, Mumbai - 400071 **Tel. : 022-3378 3378**

Email: info@suranasethiahospital.in Web. : www.suranasethiahospital.com

ID: Farida

11/02/2024 9:45:44  
KANA HOSPITAL  
CHENBUR  
MUMBAI

MR. Farida Akhtar  
Age - 55/F

74 bpm  
- / - mmHg

Normal sinus rhythm  
Normal ECG

74 ms  
396 / 439 ms  
172 ms  
116 ms  
816 / 810 ms  
58 / 23 / 45 degrees

QRS  
QT / QTc Baz  
PR  
P  
RR / PP  
P / QRS / T

Sp - 130/80 mmHg  
Q - 26 min

