

**DEPARTMENT OF PATHOLOGY ALLIED SERVICES**

<b>MRNO</b>	C0000502458	<b>IP No.</b>	OP-003
<b>Name</b>	Mr SHAIKH WAZED ALI	<b>Age / Gender</b>	34 Years 11 Months 23 Days / MALE
<b>Doctor</b>	DR. MEDICAL OFFICER	<b>Doctor's Speciality</b>	MEDICAL OFFICER
<b>Sample No</b>	3201245864	<b>Reported On</b>	22/01/2024 13:23
<b>Collected On</b>	22/01/2024 09:27	<b>Ward &amp; Bed No</b>	
<b>Received On</b>	22/01/2024 10:01		

**BIOCHEMISTRY**

**Sample Type** Whole Blood

Parameter	Result	Units	Biological Reference Interval	Flag
Hb A1c Glycosylated Haemoglobin (HPLC method)	5.2	%	Poor Controlled >8.0 % Well Controlled >7.0 % Non Diabetic <6.0 %	

**Note :**

---- End of Report ----

  
**Dr. Susmita Sen**  
 MD, DNB (Biochemistry)  
 Lab Director

**Dr. Sumit Ghosh**  
 MD (Pathology)  
 Consultant Pathologist

**Dr. Minakshi Karmakar**  
 MD (Pathology)  
 Consultant Pathologist

**Dr. Ashik Mullik**  
 MD (Pathology)  
 Senior Resident Pathology

**Dr. Saikat Pal**  
 DNB (Microbiology)  
 Senior Resident Microbiology

**Dr. Nivedita Bhattacharjee**  
 MD (Microbiology)  
 Jr. Consultant Microbiologist

QRS 90 ms  
QT/QTcBaz 370 / 424 ms  
PR 130 ms  
P 84 ms  
RR/PP 75b / 75b ms  
P/QRS/T 51 / 70 / 28 degrees

Normal sinus rhythm with sinus arrhythmia  
Minimal voltage criteria for LVH, may be normal variant  
Borderline ECG

*P. Shukla*

Ref Dr. mo  
Bed No opd  
REPORT DR.

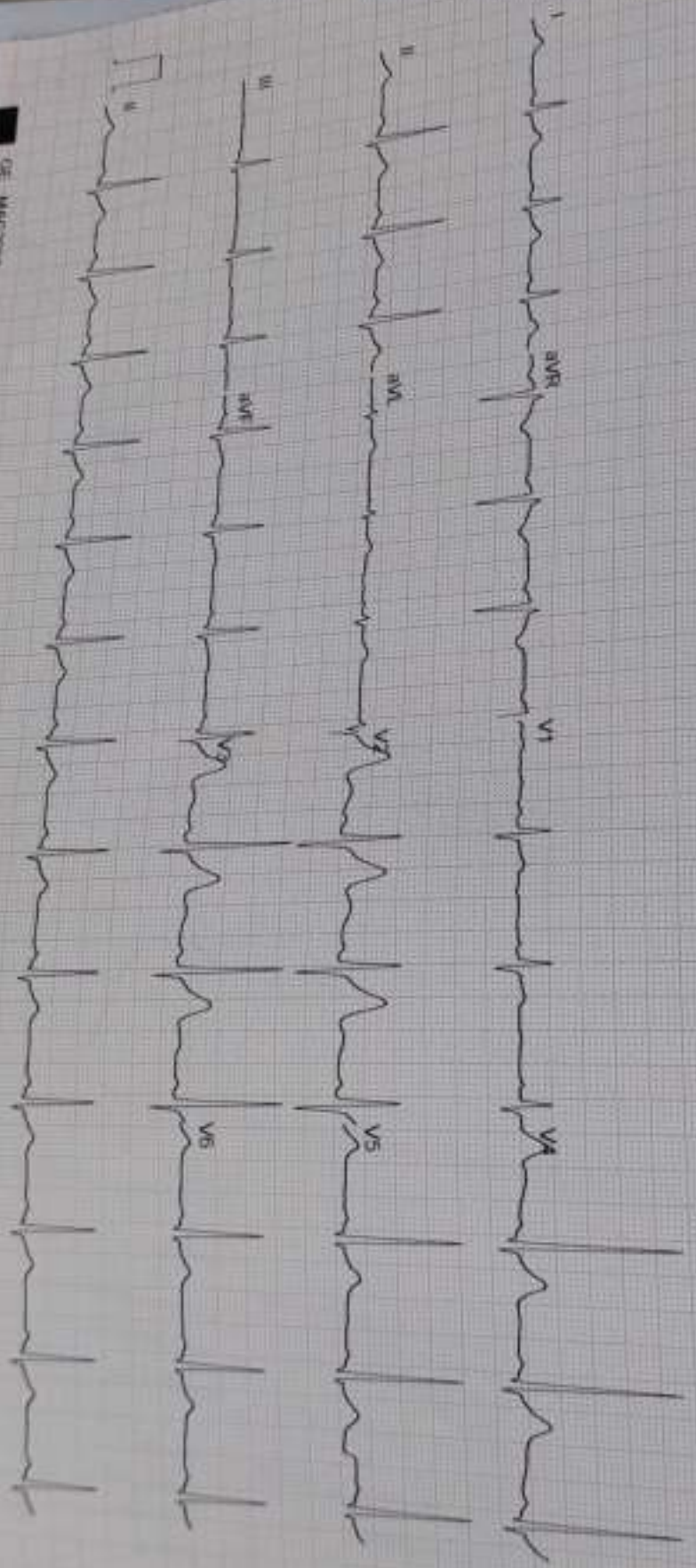

GE MAC2000

1.5 V241

25 mm/s 10 mm/mV

ADPS

0.50-20 Hz

50 Hz

4x2.5x3.25\_R1

continued

**DEPARTMENT OF PATHOLOGY ALLIED SERVICES**

MRNO	C0000502458	IP No.	OP-003
Name	Mr SHAIKH WAZED ALI	Age / Gender	34 Years 11 Months 23 Days / MALE
Doctor	DR. MEDICAL OFFICER	Doctor's Speciality	MEDICAL OFFICER
Sample No	HEM22012400070	Reported On	22/01/2024 12:57
Collected On	22/01/2024 09:28	Ward & Bed No	
Received On	22/01/2024 10:01		

**HEMATOLOGY**

Sample Type Whole Blood

Parameter	Result	Units	Biological Reference Interval	Flag
BLOOD Group RH (Anti D) (Gel Agglutination (Forward & Reverse))	“ O ” POSITIVE		-	

Note :

---- End of Report ----

Dr. Susruta Sen  
MD, DNB (Biochemistry)  
Lab Director

Dr. Sumit Ghosh  
MD (Pathology)  
Consultant Pathologist

Dr. Minakshi Karmakar  
MD (Pathology)  
Consultant Pathologist

Dr. Saikat Pal  
DNB (Microbiology)  
Senior Resident Microbiology

Dr. Nivedita Bhattacharjee  
MD (Microbiology)  
Jr. Consultant Microbiologist

*Ashik Mullik*  
Dr. Ashik Mullik  
MD (Pathology)  
Senior Resident Pathology

## DEPARTMENT OF PATHOLOGY ALLIED SERVICES

<b>MRNO</b>	C0000502458	<b>IP No.</b>	OP-003
<b>Name</b>	Mr SHAIKH WAZED ALI	<b>Age / Gender</b>	34 Years 11 Months 23 Days / MALE
<b>Doctor</b>	DR. MEDICAL OFFICER	<b>Doctor's Speciality</b>	MEDICAL OFFICER
<b>Sample No</b>	HEM22012400069	<b>Reported On</b>	22/01/2024 13:23
<b>Collected On</b>	22/01/2024 09:27	<b>Ward &amp; Bed No</b>	
<b>Received On</b>	22/01/2024 10:01		

### HEMATOLOGY

**Sample Type** Whole Blood

Parameter	Result	Units	Biological Reference Interval	Flag
<b>COMPLETE HAEMOGRAM / C.B.C</b>				
Haemoglobin <i>((Electronic Impedance ))</i>	<b>12.2</b>	gm/dL	12.0-17.0	
R B C - Total <i>(Electronic Impedance/Microscopy)</i>	<b>4.82</b>	10 <sup>6</sup> / mL	3.8-5.5	
TOTAL WBC COUNT <i>(Electronic Impedance)</i>	<b>7700.0</b>	/Cumm	4000.0-10000.0	
NEUTROPHILS <i>(Electronic Impedance/Microscopy)</i>	<b>73</b>	%	40.0-75.0	
EOSINOPHILS <i>(Electronic Impedance/Microscopy)</i>	<b>03</b>	%	1.0-6.0	
BASOPHILS <i>(Electronic Impedance/Microscopy)</i>	<b>00</b>		-	
LYMPHOCYTES <i>(Electronic Impedance/Microscopy)</i>	<b>22</b>	%	20.0-40.0	
MONOCYTES <i>(Electronic Impedance/Microscopy)</i>	<b>02</b>	%	2.0-10.0	
OTHER <i>(Electronic Impedance / Microscopy)</i>	<b>00</b>		-	
E S R ( Method - Westergren ) <i>(Westergren Method)</i>	<b>12</b>		-	
RDW <i>(Calculated)</i>	<b>15.0</b>	%	11.0-14.5	High
M C H <i>(Calculated)</i>	<b>25.3</b>	pg/mL	27.0-32.0	Low
M C H C <i>(Calculated)</i>	<b>32.1</b>	gm/dL	31.5-34.5	
M C V <i>(Electronic Impedance)</i>	<b>79</b>	fL	83.0-101.0	Low
P C V <i>(Calculated)</i>	<b>38.1</b>	%	37.0-47.0	
Peripheral Blood Smear (Morphology) <i>(Leishman Stain &amp; Microscopy)</i>	<b>RBC: Normochromic normocytic to few microcytic hypochromic. WBC: Normal morphology. Platelet: Adequate.</b>		-	
Platelet Count <i>(Electronic Impedance /Microscopy)</i>	<b>160</b>	10 <sup>3</sup> /μL	150.0-450.0	

**Note :**

---- End of Report ----

**DEPARTMENT OF PATHOLOGY ALLIED SERVICES**

<b>MRNO</b>	C0000502458	<b>IP No.</b>	OP-003
<b>Name</b>	Mr SHAIKH WAZED ALI	<b>Age / Gender</b>	34 Years 11 Months 23 Days / MALE
<b>Doctor</b>	DR. MEDICAL OFFICER	<b>Doctor's Speciality</b>	MEDICAL OFFICER
<b>Sample No</b>	HEM22012400069	<b>Reported On</b>	22/01/2024 13:23
<b>Collected On</b>	22/01/2024 09:27	<b>Ward &amp; Bed No</b>	
<b>Received On</b>	22/01/2024 10:01		

**HEMATOLOGY**

**Sample Type** Whole Blood

Parameter	Result	Units	Biological Reference Interval	Flag
-----------	--------	-------	-------------------------------	------

Dr. Susruta Sen  
MD, DNB (Biochemistry)  
Lab Director

Dr. Sumit Ghosh  
MD (Pathology)  
Consultant Pathologist

Dr. Minakshi Karmakar  
MD (Pathology)  
Consultant Pathologist

Dr. Saikat Pal  
DNB (Microbiology)  
Senior Resident Microbiology

Dr. Nivedita Bhattacharjee  
MD (Microbiology)  
Jr. Consultant Microbiologist

*Ashik Mullik*  
Dr. Ashik Mullik  
MD (Pathology)  
Senior Resident Pathology

**DEPARTMENT OF PATHOLOGY ALLIED SERVICES**

MRNO	C0000502458	IP No.	OP-003
Name	Mr SHAIKH WAZED ALI	Age / Gender	34 Years 11 Months 23 Days / MALE
Doctor	DR. MEDICAL OFFICER	Doctor's Speciality	MEDICAL OFFICER
Sample No	3201245866	Reported On	22/01/2024 11:56
Collected On	22/01/2024 09:27	Ward & Bed No	
Received On	22/01/2024 10:01		

**BIOCHEMISTRY**

Sample Type Plasma

Parameter	Result	Units	Biological Reference Interval	Flag
Sugar F ( Blood ) (Hexokinase)	93.0	mg/dL	74.0-106.0	

Note :

---- End of Report ----

  
**Dr. Susmita Sen**  
 MD, DNB (Biochemistry)  
 Lab Director

**Dr. Ashik Mullik**  
 MD (Pathology)  
 Senior Resident Pathology

**Dr. Sumit Ghosh**  
 MD (Pathology)  
 Consultant Pathologist

**Dr. Saikat Pal**  
 DNB (Microbiology)  
 Senior Resident Microbiology

**Dr. Minakshi Karmakar**  
 MD (Pathology)  
 Consultant Pathologist

**Dr. Nivedita Bhattacharjee**  
 MD (Microbiology)  
 Jr. Consultant Microbiologist

**DEPARTMENT OF PATHOLOGY ALLIED SERVICES**

MRNO	C0000502458	IP No.	OP-003
Name	Mr SHAIKH WAZED ALI	Age / Gender	34 Years 11 Months 23 Days / MALE
Doctor	DR. MEDICAL OFFICER	Doctor's Speciality	MEDICAL OFFICER
Sample No	3201245929	Reported On	22/01/2024 17:00
Collected On	22/01/2024 12:50	Ward & Bed No	
Received On	22/01/2024 14:20		

**BIOCHEMISTRY**

Sample Type Plasma

Parameter	Result	Units	Biological Reference Interval	Flag
Sugar P P (Blood) (Hexokinase)	<b>102.00</b>	mg/dL	70.0-140.0	

Note :

---- End of Report ----

  
**Dr. Susmita Sen**  
 MD, DNB (Biochemistry)  
 Lab Director

**Dr. Ashik Mullik**  
 MD (Pathology)  
 Senior Resident Pathology

**Dr. Sumit Ghosh**  
 MD (Pathology)  
 Consultant Pathologist

**Dr. Saikat Pal**  
 DNB (Microbiology)  
 Senior Resident Microbiology

**Dr. Minakshi Karmakar**  
 MD (Pathology)  
 Consultant Pathologist

**Dr. Nivedita Bhattacharjee**  
 MD (Microbiology)  
 Jr. Consultant Microbiologist

## DEPARTMENT OF PATHOLOGY ALLIED SERVICES

<b>MRNO</b>	C0000502458	<b>IP No.</b>	OP-003
<b>Name</b>	Mr SHAIKH WAZED ALI	<b>Age / Gender</b>	34 Years 11 Months 23 Days / MALE
<b>Doctor</b>	DR. MEDICAL OFFICER	<b>Doctor's Speciality</b>	MEDICAL OFFICER
<b>Sample No</b>	3201245865	<b>Reported On</b>	22/01/2024 12:05
<b>Collected On</b>	22/01/2024 09:27	<b>Ward &amp; Bed No</b>	
<b>Received On</b>	22/01/2024 10:01		

### BIOCHEMISTRY

**Sample Type** Serum

Parameter	Result	Units	Biological Reference Interval	Flag
Creatinine (Serum) <i>(Modified Jaffe Kinetic Method)</i>	<b>1.12</b>	mg/dL	0.7-1.3	
<b>LIPID PROFILE</b>				
Cholesterol Total <i>(CHOD PAP)</i>	<b>170.0</b>	mg/dL	125.0-200.0	
Triglycerides <i>(Enzymatic (with peroxidase))</i>	<b>195.0</b>	mg/dL	0.0-150.0	High
HDL Cholesterol <i>(Direct measure, Immuno inhibition)</i>	<b>37.0</b>	mg/dL	30.0-50.0	
LDL Cholesterol <i>(Calculated)</i>	<b>94.0</b>	mg/dL	0.0-100.0	
VLDL Cholesterol <i>(Calculated)</i>	<b>39.0</b>	mg/dL	10.0-30.0	High
<b>LIVER FUNCTION TEST</b>				
Bilirubin Total <i>(Jendrassik DPD)</i>	<b>0.5</b>	mg/dL	0.2-1.0	
Bilirubin Direct <i>(Jendrassik DPD)</i>	<b>0.2</b>	mg/dL	0.1-1.2	
A L P <i>(IFCC With AMP)</i>	<b>80.0</b>	U/L	46.0-116.0	
S G O T <i>(IFCC With P5P)</i>	<b>28.0</b>	U/L	15.0-37.0	
S G P T <i>(IFCC With P5P)</i>	<b>45.0</b>	U/L	16.0-63.0	
G.G.T. <i>(IFCC GCNA)</i>	<b>68.0</b>	U/L	15.0-85.0	
Protein Total <i>(Biuret (Pyrogallol red Molybdate))</i>	<b>8.01</b>	gm/dL	6.3-8.2	
Albumin <i>(Bromocresol Purple)</i>	<b>4.97</b>	g/dL	3.5-5.0	
Globulin <i>(Calculated)</i>	<b>3.04</b>	gm/dL	1.8-3.6	
A : G <i>(Calculated)</i>	<b>1.63</b>	N/A	-	
<b>PROTEIN TOTAL</b>				
Protein Total ( Method - Biuret )	<b>8.01</b>	gm/dL	6.3-8.2	
Albumin ( Method - BCG Dye Binding )	<b>4.97</b>	g/dL	3.5-5.0	
Globulin ( Method -Derived )	<b>3.04</b>	gm/dL	1.8-3.6	
A : G	<b>1.63</b>		-	
<b>T3 T4 TSH</b>				
T3 <i>(ECLIA)</i>	<b>1.21</b>		0.8-2.0 ng/mL	
T4 <i>(ECLIA)</i>	<b>5.21</b>		5.1-14.1 µg/dL	
TSH ( 3rd Generation) <i>(ECLIA)</i>	<b>40.09</b>		0.27-4.2 µIU/mL	



**DEPARTMENT OF PATHOLOGY ALLIED SERVICES**

<b>MRNO</b>	C0000502458	<b>IP No.</b>	OP-003
<b>Name</b>	Mr SHAIKH WAZED ALI	<b>Age / Gender</b>	34 Years 11 Months 23 Days / MALE
<b>Doctor</b>	DR. MEDICAL OFFICER	<b>Doctor's Speciality</b>	MEDICAL OFFICER
<b>Sample No</b>	3201245865	<b>Reported On</b>	22/01/2024 12:05
<b>Collected On</b>	22/01/2024 09:27	<b>Ward &amp; Bed No</b>	
<b>Received On</b>	22/01/2024 10:01		

**BIOCHEMISTRY**

**Sample Type** Serum

Parameter	Result	Units	Biological Reference Interval	Flag
URIC ACID <i>(Uricase Method)</i>	7.1	mg/dL	3.5-8.5	
Urea (Blood) <i>(Urease method)</i>	23.0	mg/dL	15.0-38.66	

**Note :**

---- End of Report ----

  
**Dr. Susmita Sen**  
 MD, DNB (Biochemistry)  
 Lab Director

**Dr. Ashik Mullik**  
 MD (Pathology)  
 Senior Resident Pathology

**Dr. Sumit Ghosh**  
 MD (Pathology)  
 Consultant Pathologist

**Dr. Saikat Pal**  
 DNB (Microbiology)  
 Senior Resident Microbiology

**Dr. Minakshi Karmakar**  
 MD (Pathology)  
 Consultant Pathologist

**Dr. Nivedita Bhattacharjee**  
 MD (Microbiology)  
 Jr. Consultant Microbiologist

## DEPARTMENT OF PATHOLOGY ALLIED SERVICES

MRNO	C0000502458	IP No.	OP-003
Name	Mr SHAIKH WAZED ALI	Age / Gender	34 Years 11 Months 23 Days / MALE
Doctor	DR. MEDICAL OFFICER	Doctor's Speciality	MEDICAL OFFICER
Sample No	3501241123	Reported On	22/01/2024 15:41
Collected On	22/01/2024 10:23	Ward & Bed No	
Received On	22/01/2024 10:53		

### CLINICAL PATHOLOGY

Sample Type                      Urine

Parameter	Result	Units	Biological Reference Interval	Flag
URINE ROUTINE <i>(Physical, Chemical and Microscopic study)</i>				
Quantity	50ML		-	
Colour	PALE STRAW		-	
Appearance	CLEAR		-	
Deposit	NIL		-	
Specific Gravity	1.005	--	1.003-1.033	
Albumin	NIL		-	
REACTION/ph	8.0	--	5.0-7.5	High
Sugar	NIL		-	
Ketone Bodies	NIL		-	
Bilirubin	NIL		-	
Bile Salts	NIL		-	
Urobilinogen	NORMAL		-	
Chyle	-		-	
Blood	NIL		-	
RBC	NIL		-	
W B C	1-2/HPF		-	
Casts	NIL		-	
Crystals	NIL		-	
Macrophages	NIL		-	
Epithelial Cells	NIL		-	
Fat Droplets	NIL		-	
Parasite	NOT FOUND		-	

Note :

---- End of Report ----

Dr. Susruta Sen  
MD, DNB (Biochemistry)  
Lab Director

Dr. Sumit Ghosh  
MD (Pathology)  
Consultant Pathologist

Dr. Minakshi Karmakar  
MD (Pathology)  
Consultant Pathologist

Dr. Saikat Pal  
DNB (Microbiology)  
Senior Resident Microbiology

Dr. Nivedita Bhattacharjee  
MD (Microbiology)  
Jr. Consultant Microbiologist

*Ashik Mullik*  
Dr. Ashik Mullik  
MD (Pathology)  
Senior Resident Pathology

<b>Patient ID</b>	C0000502458	<b>Patient Name</b>	SHAIKH WAZED ALI
<b>Gender</b>	Male	<b>Age</b>	34Y 11M
<b>Procedure Name</b>	USG - WHOLE ABDOMEN	<b>Study DateTime</b>	2024-01-22 10:01:04
<b>Study Type</b>	US	<b>Referring Physician</b>	DR. MEDICAL OFFICER

### **USG OF WHOLE ABDOMEN**

Liver : is enlarged in size(157 mm) with increased parenchymal echogenicity. PV is 10 mm & CBD is 4 mm. Intrahepatic biliary radicles are not dilated.

Gall bladder : is normal size, contour, outline and position. Wall thickness is normal. No calculus is seen.

Pancreas : is normal in size and parenchymal echogenicity. Pancreatic duct is not dilated.

Spleen : is not enlarged and parenchyma shows normal homogeneous pattern.  
Spleen measures 111 mm.

Kidneys : are normal in size, shape, outline, position and parenchymal echogenicity. No evidence of any calculus / mass / hydronephrosis is seen.  
Right kidney measures : 111 mm. Left kidney measures : 113 mm.

Urinary bladder : is normal in contour, outline and distension. No vesical lesion is seen. Wall thickness is normal.

Prostate : is normal in size and parenchymal echogenicity.  
Size 37 x 29 x 36 mm and weight 20 gms.

### **IMPRESSION : Hepatomegaly with grade I fatty liver.**

However, clinical correlation / relevant investigations are suggested for further evaluation.



**Dr. Shilpi Pandey**  
MBBS, CBET  
Sonologist

<b>Patient ID</b>	C0000502458	<b>Patient Name</b>	SHAIKH WAZED ALI
<b>Gender</b>	Male	<b>Age</b>	34Y 11M
<b>Procedure Name</b>	2D ECHO CARDIOGRAPHY WITH COLOR DOPPLER	<b>Study DateTime</b>	2024-01-22 11:36:56
<b>Study Type</b>	US	<b>Referring Physician</b>	DR. MEDICAL OFFICER

**DIMENSIONS:**

(Figures in the bracket in indicate the normal adult Values)

AoD:3.0	(2.0.-4.0) cms	DE:1.3	(1.5-2.5) cms
AoEX:1.7	(1.2-2.5) cms	EF:11.0	(5.0-15.0) cms
LA:3.0	(2.0-4.0) cms	EPSS:0.5	(0-1.0) cms
LVIDd: 4.5	(3.5-5.6) cms	IVS(d):1.0	(0.6-1.1) cms
LVIDs: 2.4	(2.4-4.2) cms	LVPW(d):1.0	(0.6-1.1) cms
RV (d): 1.3	(0.6-2.3) cms	LVEF: 62%	

**FINDINGS:**

- Left ventricle shows:
  - The cavity size and wall thickness are within normal limits.
  - No regional wall motion abnormality.
  - Good systolic function with ejection fraction of about: 62%
- Left atrium , right atrium and right ventricular sizes are within normal limits. Good right ventricular systolic function.
- All four cardiac valves are normal in appearance and motion.
- No pulmonary arterial hypertension.
- No intra-cardiac shunt/mass. No pericardial pathology.
- IVC normal in size with normal respiratory variation.

**Please correlate clinically.**



**Dr. PRASANTA KUMAR DAS**  
**(MD, MEDICINE)**  
**REG NO - 50228 (WBMC)**

<b>Patient ID</b>	C0000502458	<b>Patient Name</b>	SHAIKH WAZED ALI
<b>Gender</b>	Male	<b>Age</b>	34Y 11M
<b>Procedure Name</b>	DX Scan	<b>Study DateTime</b>	2024-01-22 10:26:00
<b>Study Type</b>	DX	<b>Referring Physician</b>	.

**X-RAY - Chest PA view :**

Lung fields are clear.

Both hila are normal.

Both costophrenic angles are clear.

Cardiac shadow is within normal limit.

However, clinical correlation / relevant investigations are suggested for more information.

---



**Dr. V. C. Kuruvilla**  
DMRD, MD  
Radiologist

---

THE CALCUTTA MEDICAL RESEARCH INSTITUTE  
7/2 DH ROAD  
KOLKATA

Station  
Telephone:

## EXERCISE STRESS TEST REPORT

**Patient Name:** ALI, SHAIKH WAZED  
**Patient ID:** 502458  
**Height:** 170 cm  
**Weight:** 77.6 kg

**DOB:** 06.02.1989  
**Age:** 34yrs  
**Gender:** Male  
**Race:** Indian

**Study Date:** 22.01.2024  
**Test Type:** Treadmill Stress Test  
**Protocol:** BRUCE

**Referring Physician:** DR. M.O  
**Attending Physician:** DR R KUMAR  
**Technician:** D.BHOWMICK

**Medications:**  
--

**Medical History:**  
HTN,

**Reason for Exercise Test:**  
Screening for CAD

### Interpretation

**Summary:** Resting ECG: normal.  
**Functional Capacity:** normal.  
**HR Response to Exercise:** appropriate.  
**BP Response to Exercise:** normal resting BP - appropriate response.  
**Chest Pain:** none.  
**Arrhythmias:** none.  
**ST Changes:** none.  
**Overall impression:** Normal stress test.

The patient exercised according to the BRUCE for 7:39 min:s, achieving a work level of Max. METS: 10.10. The resting heart rate of 81 bpm rose to a maximal heart rate of 162 bpm. This value represents 87% of the maximal, age-predicted heart rate. The resting blood pressure of 140/80 mmHg, rose to a maximum blood pressure of 200/90 mmHg. The exercise test was stopped due to Target heart rate achieved.

### Conclusions

**TMT is negative for provokable myocardial ischemia.**

Physician

*R. Futh*