

Dr. Vandana G. Powar M.B.B.S., D.C.P.
Consultant Pathologist



PARTH
PATHOLOGY LABORATORY
(Computerised)

LAB - Shop No. 7, "Diwan Towers" Mangalwar Peth, Near Mirajkar Tikti, Opp. Nutan Marathi
High School, Kolhapur. Mob. 9158529408, 9422047480, 9921285167

DATE – 24/02/2024

PATIENT NAME-HARIDWAR MISHRA

AGE – 34Y/MALE

HEIGHT – 163cm

WEIGHT – 72kg

BLOOD PRESSURE - 122/ 83mmHg

PULSES – 68/ Min

FIT TO PERFORM ALL DUTIES

Dr. Vandana G. Powar
M.B.B.S., D.C.P.
Reg. No. 65137



PATHOLOGIST

V. Powar

DR. VANDANA POWAR
M.B.B.S., D.C.P.

All Biochemistry Tests Done By Computerised Auto Analyser

HAEMATOLOGY | CLINICAL PATHOLOGY | BIOCHEMISTRY | SEROLOGY | MICROBIOLOGY | HISTOPATHOLOGY

24 Hours Emergency Service

Home Service Available



Scanned with OKEN Scanner

भारत सरकार
Government of India

हरिद्वार मिश्रा
Haridwar Mishra
जन्म तिथि / DOB : 25/03/1989
पुरुष / Male

2427 1741 5319

मेरा आधार, मेरी पहचान

Signature for Health check up.



Dr. Vandana G. Powar
M.B.B.S., D.C.P.
Reg. No. 68137



LAB - Shop No. 7, "Diwan Towers" Mangalwar Peth, Near Mirajkar Tikti, Opp. Nutan Marathi High School, Kolhapur. Mob. 9158529408, 9422047480, 9921285167

NAME : MR. HARIDWAR MISHRA
REF BY : Dr. MEDIWHEEL LIFE INS

DATE : 24/02/2024 PT.NO. : 204 24022
AGE : 34. Yrs. SEX : M

HAEMOGRAM WITH INDICES

Test	Result	Units	Normal Range
Haemoglobin	13.9	g/dl	14-18
RBC Count	4.81	millions / cu-mm	4.5 - 6.5
PCV	43.2	%	40 - 54
MCV	89.8	fL	80 - 96
MCH	28.9	Pg	27 - 33
MCHC	32.2	gm/dl	33 - 36
RDW CV	12.4	%	11.0 - 14.5
WBC Count	7000	/cumm	4000 - 11000
Neutrophils	56	%	40 - 75
Lymphocytes	39	%	20 - 40
Eosinophils	03	%	1 - 6
Monocytes	02	%	2-10
Basophils	00	%	0 - 1
Platelet Count	92000	/ul	150000 -450000
MPV	9.8	fL	7.4 - 10.4
PDW	12.5	%	8-12
P-LCR	28.3	%	15-35
E.S.R. (By Wintrobe Method)	08	mm at 1hr	0-10
RBC Morphology	Normochromic, Normocytic.		
WBC Morphology	Within Normal Limits		
Platelets	Reduced		
* Blood group	- 'O' Rh Positive		

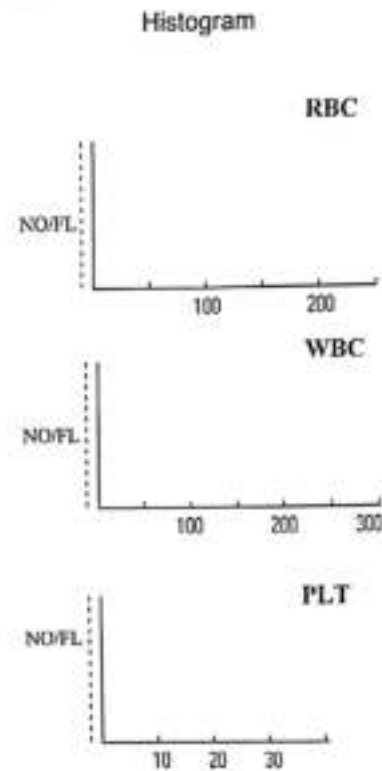

Dr. Vandana G. Powar
M.B.B.S., D.C.P.
Reg No 68137



PATHOLOGIST

[Signature]
DR. VANDANA POWAR
M.B.B.S., D.C.P.

All Biochemistry Tests Done By Computerised Auto Analyser

HAEMATOLOGY | CLINICAL PATHOLOGY | BIOCHEMISTRY | SEROLOGY | MICROBIOLOGY | HISTOPATHOLOGY

24 Hours Emergency Service

Home Service Available



LAB - Shop No. 7, "Diwan Towers" Mangalwar Peth, Near Mirajkar Tikti, Opp. Nutan Marathi High School, Kolhapur. Mob. 9158529408, 9422047480, 9921285167

PT.NAME : MR. HARIDWAR MISHRA
REF. BY : DR. MEDIWHEEL LIFE INS

DATE : 24/02/2024
AGE : 34 Yrs. SEX : M
PT.NO. : 204 240224

BIOCHEMISTRY TEST REPORT

			<u>Normal Range</u>
Fasting Plasma Glucose	: 92.1	mg/dl	60-110 mg/dl
2 Hrs. Plasma Glucose	: 122.5	mg/dl	90-140 mg/dl
S. Creatinine	: 1.03	mg/dl	0.7 - 1.4 mg/dl
Blood Urea	: 22.1	mg/dl	12-42 mg/dl
Blood Urea Nitrogen	: 10.33	mg/dl	5 - 21 mg/dl
S. Uric acid	: 4.08	mg/dl	3.5 - 7.2 mg/dl
CHOLESTEROL	: 132.3	mg/dl	0-250 mg/dl
HDL Cholesterol	: 28.4	mg/dl	30 - 70 mg/dl
S. Triglycerides	: 150.2	mg/dl	0-170 mg/dl
LDL Cholesterol	: 73.9	mg/dl	60 - 150 mg/dl
TC/HDLC Ratio	: 4.7		0 - 5
LDLC/HDLC Ratio	: 2.6		

Dr. Vandana G. Powar
M.B.B.S., D.C.F.
Reg. No. 68137



PATHOLOGIST

[Signature]
DR. VANDANA POWAR
M.B.B.S., D.C.F.

All Biochemistry Tests Done By Computerised Auto Analyser

HAEMATOLOGY | CLINICAL PATHOLOGY | BIOCHEMISTRY | SEROLOGY | MICROBIOLOGY | HISTOPATHOLOGY

24 Hours Emergency Service

Home Service Available





PT.NAME : MR. HARIDWAR MISHRA
REF. BY : DR. MEDIWHEEL LIFE INS

DATE : 24/02/2024
AGE : 34 Yrs. SEX : M
PT.NO. : 204 240224

BIOCHEMISTRY TEST REPORT

			Normal Range
S. Bilirubin (Total)	: 0.45	mg/dl	0 - 1.0 mg/dl
S. Bilirubin (Direct)	: 0.18	mg/dl	0 - 0.25 mg/dl
S. Bilirubin (Indirect)	: 0.27	mg/dl	0 - 0.75 mg/dl
S.G.O.T	: 38.2	IU/L	5-40 IU/L
S.G.P.T	: 31.1	IU/L	5-40 IU/L
S. Alkaline Phosphatase	: 105.2	IU/L	37 - 147 IU/L
Total Proteins	: 7.4	g/dl	6.6 - 8.3 g/dl
S. Albumin	: 4.1	g/dl	3.5 - 5.0 g/dl
S. Globulin	: 3.3	g/dl	1.5 - 3 g/dl
A/G Ratio	: 1.2 : 1		0.90 - 2.00

Dr. Vandana G. Powar
M.B.B.S., D.C.P.
Reg. No. 68137



PATHOLOGIST

[Signature]
DR. VANDANA POWAR
M.B.B.S., D.C.P.

All Biochemistry Tests Done By Computerised Auto Analyser

HAEMATOLOGY | CLINICAL PATHOLOGY | BIOCHEMISTRY | SEROLOGY | MICROBIOLOGY | HISTOPATHOLOGY

24 Hours Emergency Service

Home Service Available



Dr. Vandana G. Powar M.B.B.S., D.C.P.
Consultant Pathologist



PARTH
PATHOLOGY LABORATORY
(Computerised)

LAB - Shop No. 7, "Diwan Towers" Mangalwar Peth, Near Mirajkar Tikti, Opp. Nutan Marathi
High School, Kolhapur. Mob. 9158529408, 9422047480, 9921285167

PT.NAME : MR. HARIDWAR MISHRA
REF. BY : DR. MEDIWHEEL LIFE INS

DATE : 24/02/2024
AGE : 34 Yrs. SEX : M
PT.NO. : 204 240224

REPORT ON % GLYCOHAEMOGLOBIN OF BLOOD

% Glycohaemoglobin of blood : 4.6 %
Estimated mean blood glucose : 85.3 mg/dl

(Reference For Guideline)

< 6.0 - Normal
6.0 - 7.0 % - Good Control
7.0 - 8.0 % - Fair Control
8.0-10.0% - Unsatisfactory control
>10.0% - Poor control



Dr. Vandana G. Powar
M.B.B.S., D.C.P.
Reg No. 68137

PATHOLOGIST

[Signature]

DR. VANDANA POWAR
M.B.B.S., D.C.P.

All Biochemistry Tests Done By Computerised Auto Analyser

HAEMATOLOGY | CLINICAL PATHOLOGY | BIOCHEMISTRY | SEROLOGY | MICROBIOLOGY | HISTOPATHOLOGY

24 Hours Emergency Service

Home Service Available



Scanned with OKEN Scanner



PT.NAME : MR. HARIDWAR MISHRA
REF. BY : DR. MEDIWHEEL LIFE INS

DATE : 24/02/2024
AGE : 34 Yrs. SEX : M
PT.NO. : 204 240224

EXAMINATION OF URINE

Normal Range

PHYSICAL EXAMINATION

Quantity : 05 ml
Colour : Pale Yellow
Appearance : Clear
Deposit : Absent
Reaction (pH) : Acidic
Specific Gravity : 1.024- 1.003 - 1.035

CHEMICAL EXAMINATION

Proteins : Absent
Glucose : Absent
Ketone Bodies : --
Bile Salts : Absent
Bile Pigments : Absent
Urobilinogen : --
Occult Blood : Absent

MICROSCOPIC EXAMINATION

Epithelial Cells : 2 - 4 /hpf
Pus Cells : 2 - 3 /hpf
Red Blood Cells : Absent /hpf
Casts : Absent
Crystals : Absent
Amorphous Deposits : Absent

OTHER FINDINGS

Yeast Cells : Absent
Trichomonas vaginalis : Absent
Bacteria : Absent
Mucus Threads : Absent
Spermatozoa : Absent

Dr. Vandana G. Powar
M.B.B.S., D.C.P.
Reg. No. 68137



PATHOLOGIST

[Signature]
DR. VANDANA POWAR
M.B.B.S., D.C.P.

All Biochemistry Tests Done By Computerised Auto Analyser

HAEMATOLOGY | CLINICAL PATHOLOGY | BIOCHEMISTRY | SEROLOGY | MICROBIOLOGY | HISTOPATHOLOGY

24 Hours Emergency Service

Home Service Available



Dr. Vandana G. Powar M.B.B.S., D.C.P.
Consultant Pathologist



PARTH
PATHOLOGY LABORATORY
(Computerised)

LAB - Shop No. 7, "Diwan Towers" Mangalwar Peth, Near Mirajkar Tikti, Opp. Nutan Marathi High School, Kolhapur. Mob. 9158529408, 9422047480, 9921285167

PATIENT NAME: - HARIDWAR MISHRA

AGE - 34/SEX-MALE

REFERANCE :- MEDWHEEL LIFE INS.

DATE - 24/02/2024

BIOCHEMISTRY

S. GAMMA G.T : 23.2.mmol/L

NORMAL RENGE

10 -50 mmol/L

Dr. Vandana G. Powar
M.B.B.S., D.C.P.
Reg. No. 68137



PATHOLOGIST

DR. VANDANA POWAR
M.B.B.S., D.C.P.

All Biochemistry Tests Done By Computerised Auto Analyser

HAEMATOLOGY | CLINICAL PATHOLOGY | BIOCHEMISTRY | SEROLOGY | MICROBIOLOGY | HISTOPATHOLOGY

24 Hours Emergency Service

Home Service Available



Scanned with OKEN Scanner

R



Name: MR HARIDWAR MISHRA

Age/Sex: 34 / Male

Re.Dr. PARTH LAB

Chest PA

SWARA DIGITAL X-RAY RAJARAMPURI 10TH LANE KOLHAPUR



SWARA DIGITAL

X- RAY

All Types Of Digital, Portable X-rays And Procedural X-rays

PATEINT NAME :	MR HARIDWAR MISHRA	AGE/SEX :	34Y/MALE
REF BY :	PARH LAB	DATE :	24/02/2024

CHEST X-RAY PA

Both lungs fields are normal

Both costophrenic angles appear normal

The tracheal lucency is centrally placed

The mediastinal & diaphragmatic outlines appear normal.

The heart shadow is normal

IMPRESSION :

NORMAL CHEST XRAY

ADV: Clinical correlated

DR SAKSHAM GUPTA

MBBS,MD Radio diagnosis FMF UK

Consultant Radiologist

Mob. 9890185675

Address : Bramhanand, Near Tawanappa Patne High School, Rajarampuri 10 Galli, Kolhapur.



Dr. Vandana G. Powar M.B.B.S., D.C.P.
Consultant Pathologist



PARTH
PATHOLOGY LABORATORY
(Computerised)

LAB - Shop No. 7, "Diwan Towers" Mangalwar Peth, Near Mirajkar Tikti, Opp. Nutan Marathi High School, Kolhapur. Mob. 9158529408, 9422047480, 9921285167

PATIENT NAME: -HARIDWAR MISHRA

AGE - 34/SEX-MALE

REFERANCE :- MEDWHEEL LIFE INS.

DATE - 24/02/2024

BIOCHEMISTRY

NORMAL VALUE

SRUM VLDL - 21.5 mmol/L

10-50 mmol / L

Dr. Vandana G. Powar
M.B.B.S., D.C.P.
Reg. No. 68137



PATHOLOGIST

DR. VANDANA POWAR
M.B.B.S., D.C.P.

All Biochemistry Tests Done By Computerised Auto Analyser

HAEMATOLOGY | CLINICAL PATHOLOGY | BIOCHEMISTRY | SEROLOGY | MICROBIOLOGY | HISTOPATHOLOGY

24 Hours Emergency Service

Home Service Available



Scanned with OKEN Scanner

Dr. Vandana G. Powar M.B.B.S., D.C.P.
Consultant Pathologist



PARTH
PATHOLOGY LABORATORY
(Computerised)

LAB - Shop No. 7, "Diwan Towers" Mangalwar Peth, Near Mirajkar Tikti, Opp. Nutan Marathi
High School, Kolhapur. Mob. 9158529408, 9422047480, 9921285167

24/02/2024

**THE ECG OF THE CLIENT – HARIDWAR MISHRA
IS WITHIN NORMAL LIMIT.**

NO ABNORMAL FINDINGS ARE DETECTED .

Dr. Vandana G. Powar
M.B.B.S., D.C.P.
Reg. No. 08137



PATHOLOGIST

DR. VANDANA POWAR
M.B.B.S., D.C.P.

All Biochemistry Tests Done By Computerised Auto Analyser

HAEMATOLOGY | CLINICAL PATHOLOGY | BIOCHEMISTRY | SEROLOGY | MICROBIOLOGY | HISTOPATHOLOGY

24 Hours Emergency Service

Home Service Available



Scanned with OKEN Scanner

KUSUM HEART CARE CLINIC, KOLHAPUR [+91 8411979955]

haridwar mishra (34 M)

ID: 491

Date: 23-02-2024

Time: 20:15

Chart Speed: 25 mm/sec

Filter: 35Hz

Mains Filter: ON

Amplitude: 10mm/mV



ISO = R - 60 ms, J - R + 60 ms, Post J - J + 80 ms

Lead	P(mV)	Q(mV)	R(mV)	S(mV)	T(mV)
I	0.03	0.55	-0.6	0	0.33
II	0.04	0.77	-0.28	-0.05	0.35
III	0.03	0.24	0.32	-0.05	0.01
aVR	-0.03	-0.93	0.75	0.04	-0.51
aVL	0	0.16	-0.45	0.03	0.17
aVF	0.03	0.51	0.01	-0.05	0.17
V1	-0.03	-0.31	0.12	0.03	-0.15
V2	-0.01	0.12	-0.72	0.07	0.31
V3	0.05	0.28	-0.56	-0.01	0.17
V4	0.04	0.48	-0.37	-0.03	0.19
V5	0.04	0.77	-0.28	-0.05	0.35
V6	0.04	0.79	0.25	-0.03	0.23

Intervals (ms)			
P-Q	Q-R-S	Q-T	Q-TC
129	70	300	331

Axis (deg)		
P	QRS	T
90	-74	29

HR: 73 bpm

BP: 120/80 mmHg

Interpretation: NORMAL

DR. SHANTANU PALKAR
 MBBS, PGDCC
 Doctor: DR. SHANTANU PALKAR
 CLINICAL CARDIOLOGIST
 KUSUM HEART CARE CLINIC.

Schiller Cardiovit CS-10 Version 3.4

Ref. By BOB

KUSUM HEART CARE CLINIC, KOLHAPUR [+91 8411979955]

Name: haridwar mishra **Date:** 23-02-2024 **Time:** 20:18
Age: 34 **Gender:** M **Height:** 163 cms **Weight:** 72 Kg **ID:** 491
Clinical History: NO MAJOR ILLNESS
Medications: NOT ANY MEDICATIONS

Test Details:

Protocol: Bruce **Predicted Max HR:** 186 **Target HR:** 158 (85% of Pr. MHR)
Exercise Time: 0:09:37 **Achieved Max HR:** 164 (88% of Pr. MHR)
Max BP: 130/90 **Max BP x HR:** 21320 **Max Mets:** 10.8
Test Termination Criteria:

Protocol Details:

Stage Name	Stage Time	METS	Speed kmph	Grade %	Heart Rate bpm	BP mmHg	RPP	Max ST Level mm	Max ST Slope mV/s
Supine	00:12	1	0	0	68	120/80	8160	1.2 V2	0.6 II
Standing	00:19	1	0	0	70	120/80	8400	1.6 V2	0.9 II
HyperVentilation	00:13	1	0	0	66	120/80	7920	1.3 V2	0.6 II
Pre-Test	00:28	1	1.6	0	89	120/80	10680	1.4 V2	0.8 II
Stage 1	03:00	4.7	2.7	10	107	120/80	12840	1 II	0.9 II
Stage 2	03:00	7	4	12	123	130/80	15990	0.6 V2	0.8 II
Stage 3	03:00	10.1	5.5	14	152	130/90	19760	0.5 I	0.8 II
Peak Exercise	00:37	10.8	6.8	16	164	130/90	21320	-1 V5	0.8 II
Recovery1	00:26	1	0	0	154	130/90	20020	0.6 I	1.9 II
Recovery2	00:17	1	0	0	148	130/90	19240	0.8 II	1.9 II
Recovery3	00:24	1	0	0	128	130/90	16640	1 II	1.6 II
Recovery4	00:11	1	0	0	129	130/90	16770	0.7 V3	1.8 II

Interpretation

The Patient Exercised according to Bruce Protocol for 0:09:37 achieving a work level of 10.8 METS.
 Resting Heart Rate, initially 68 bpm rose to a max. heart rate of 164bpm (88% of Predicted Maximum Heart Rate).
 Resting Blood Pressure of 120/80 mmHg, rose to a maximum Blood Pressure of 130/90 mmHg

GOOD EFFORT TOLERANCE
 NORMAL INOTROPIC RESPONSE
 NORMAL CHRONOTROPIC RESPONSE
 THR ACHIEVED : ADEQUATE METS ACHIEVED
 NO SIGNIFICANT ST SEGMENT CHANGES NOTED IN EXERCISE AND RECOVERY

TMT IS NEGATIVE FOR STRESS INDUCIBLE ISCHAEMIA AT GIVEN WORKLOAD

Ref. Doctor: BOB

SCHILLER
 The Art of Diagnostics

DR. SHANTANU PALKAR
 MBBS, PGCC
 CLINICAL CARDIOLOGIST
 KUSUM HEART CARE CLINIC, KOLHAPUR
Cardiovit CS-10 Version 3.4

KUSUM HEART CARE CLINIC, KOLHAPUR [+91 8411979955]

haridwar mishra (34 M)

Bruce Protocol

STLevel(mm) STSlope(mV/s)

ID: 491

Stage: Sopine

Date: 23-02-2024

Speed: 0 km/h

Exec Time : 0:00:00

Slope: 0%

Stage Time: 00:12

THR: 158 bpm

HR: 68 bpm

BP: 120/80 mmHg

STLevel(mm) STSlope(mV/s)

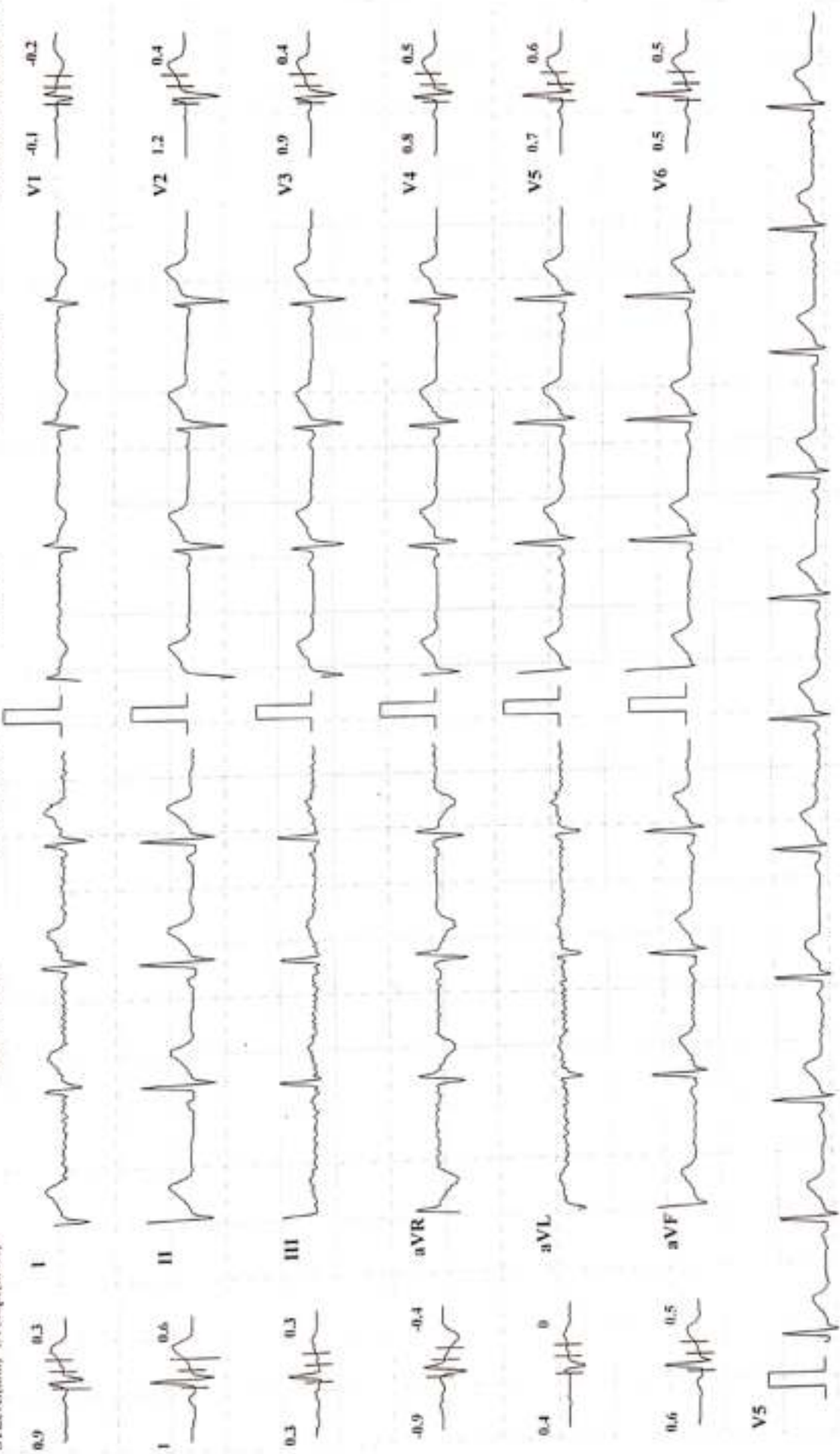

Chart Speed: 25 mm/sec

Amplitude: 10mm/mV Filter: 35 Hz. Mains Filter: ON ISO - R - 60 ms, J - R + 60 ms, Post J - J + 80 ms

Schiller Cardiovit CS-10 Version:3.4

KUSUM HEART CARE CLINIC, KOLHAPUR [+91 8411979955]

haridwar mishra (34 M)

Bruce Protocol

STLevel(mm) STSlope(mV/s)

ID: 491

Stage: Standing

Date: 23-02-2024

Speed: 0

Exec Time : 0:00:00

Slope: 0 %

Stage Time: 00:19

THR: 158 bpm

HR: 70 bpm

BP: 120/80 mmHg

STLevel(mm) STSlope(mV/s)

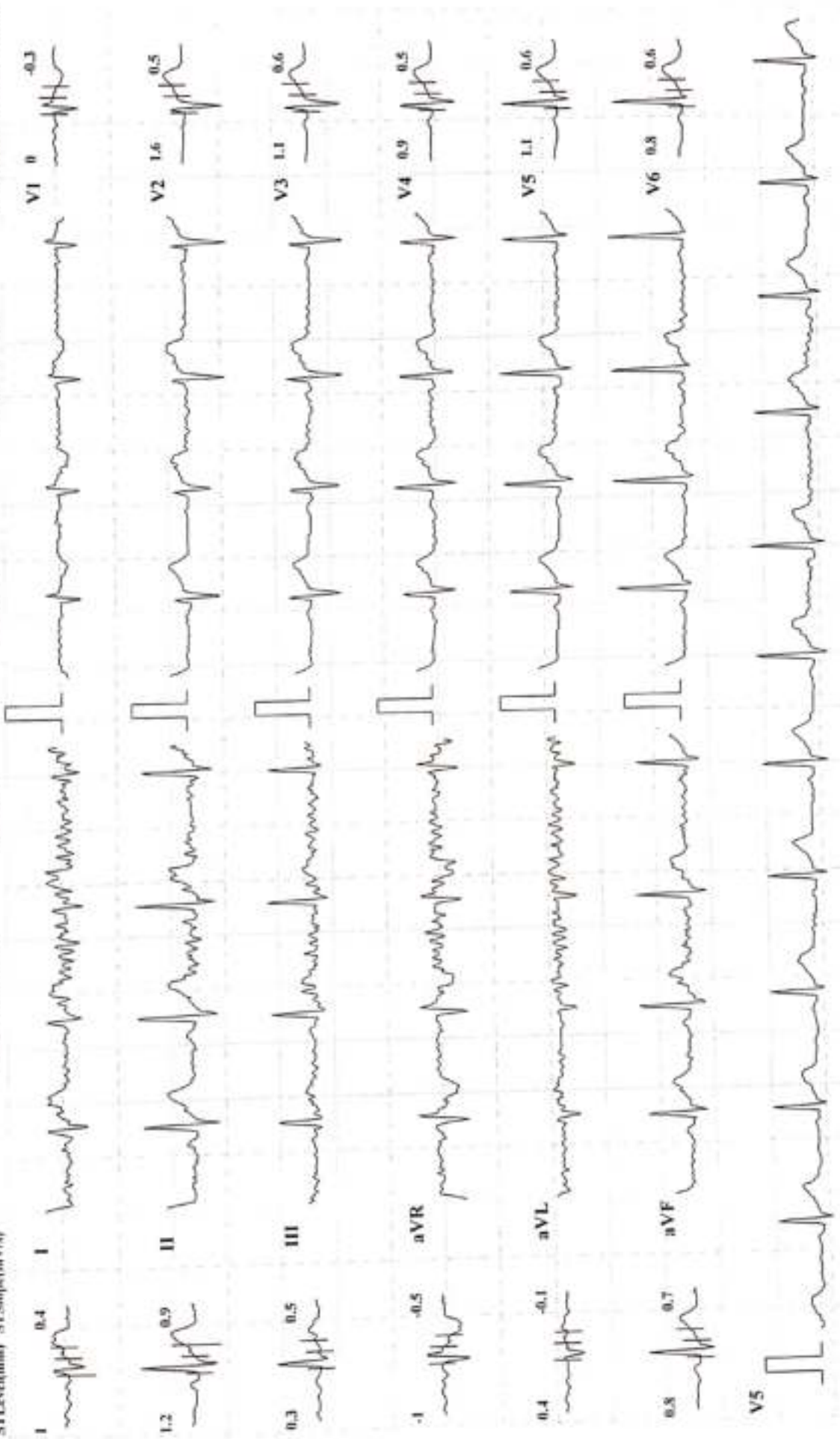

Chart Speed: 25 mm/sec

Amplitude: 10mm/mV Filter: 35 Hz Mains Filter: ON ISO = R - 60 ms, J = R + 60 ms, Post J = J + 80 ms

Schiller Cardiovit CS-10 Version:3.4



KUSUM HEART CARE CLINIC, KOLHAPUR [+91 8411979955]

haridwar mishra (34 M)

Bruce Protocol

STLevel(mm) STSlope(mV/s)

ID: 491

Date: 23-02-2024

Exec Time : 0:00:00

Stage Time: 00:13

HR: 66 bpm

BP: 120/80 mmHg

STLevel(mm) STSlope(mV/s)

THR: 158 bpm

Slope: 0 %

Stage: HyperVentilation Speed: 0

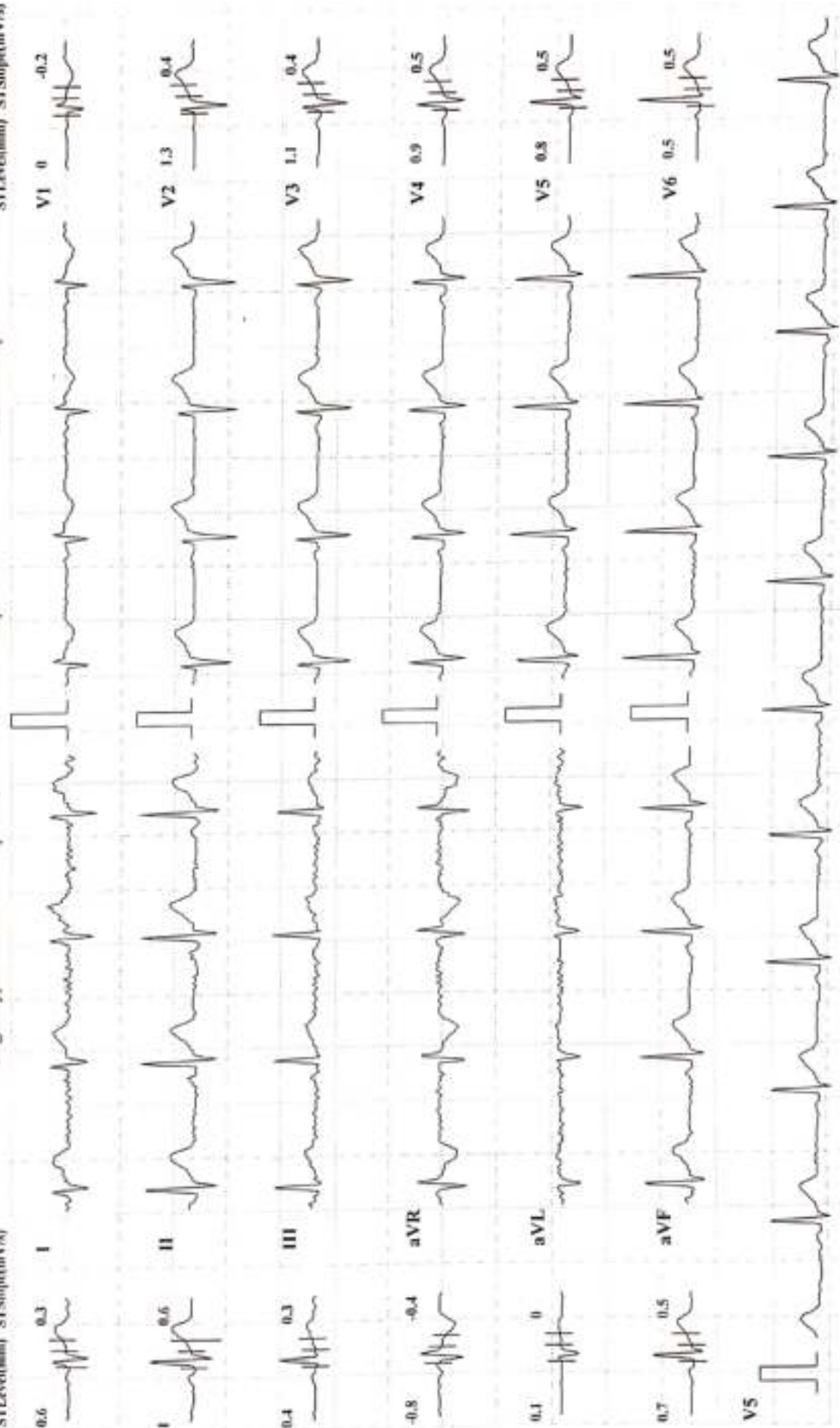

Chart Speed: 25 mm/sec

Amplitude: 10mm/mV

Filter: 35 Hz Mains Filter: ON

ISO = II - 60 ms, J = R + 60 ms, Post J = J + 80 ms

Schiller Cardiovit CS-10 Version:3.4

KUSUM HEART CARE CLINIC, KOLHAPUR [+91 8411979955]

haridwar mishra (34 M)

Brace Protocol
STLevel(mV) STSlope(mV/s)

ID: 491
Stage: 1

Date: 23-02-2024
Speed: 2.7 kmph

Exec Time : 0:03:00
Slope: 10 %

Stage Time: 03:00
THR: 158 bpm

HR: 107 bpm

BP: 120/80 mmHg
STLevel(mV) STSlope(mV/s)



Chart Speed: 25 mm/Sec

Amplitude: 10mm/mV Filter: 35 Hz Mains Filter: ON ISO - R - 60 ms, J - R + 60 ms, Post J - J + 80 ms

Schiller Cardiovit CS-10 Version:3.4



KUSUM HEART CARE CLINIC, KOLHAPUR [+91 8411979955]

haridwar mishra (34 M)

Bruce Protocol

STLevel(mm) STSlope(mV/s)

ID: 491

Stage: 2

Date: 23-02-2024

Speed: 4 kmph

Exec Time : 0:06:00

Slope: 12 %

Stage Time: 03:00

THR: 158 bpm

HR: 123 bpm

BP: 130/80 mmHg

STLevel(mm) STSlope(mV/s)

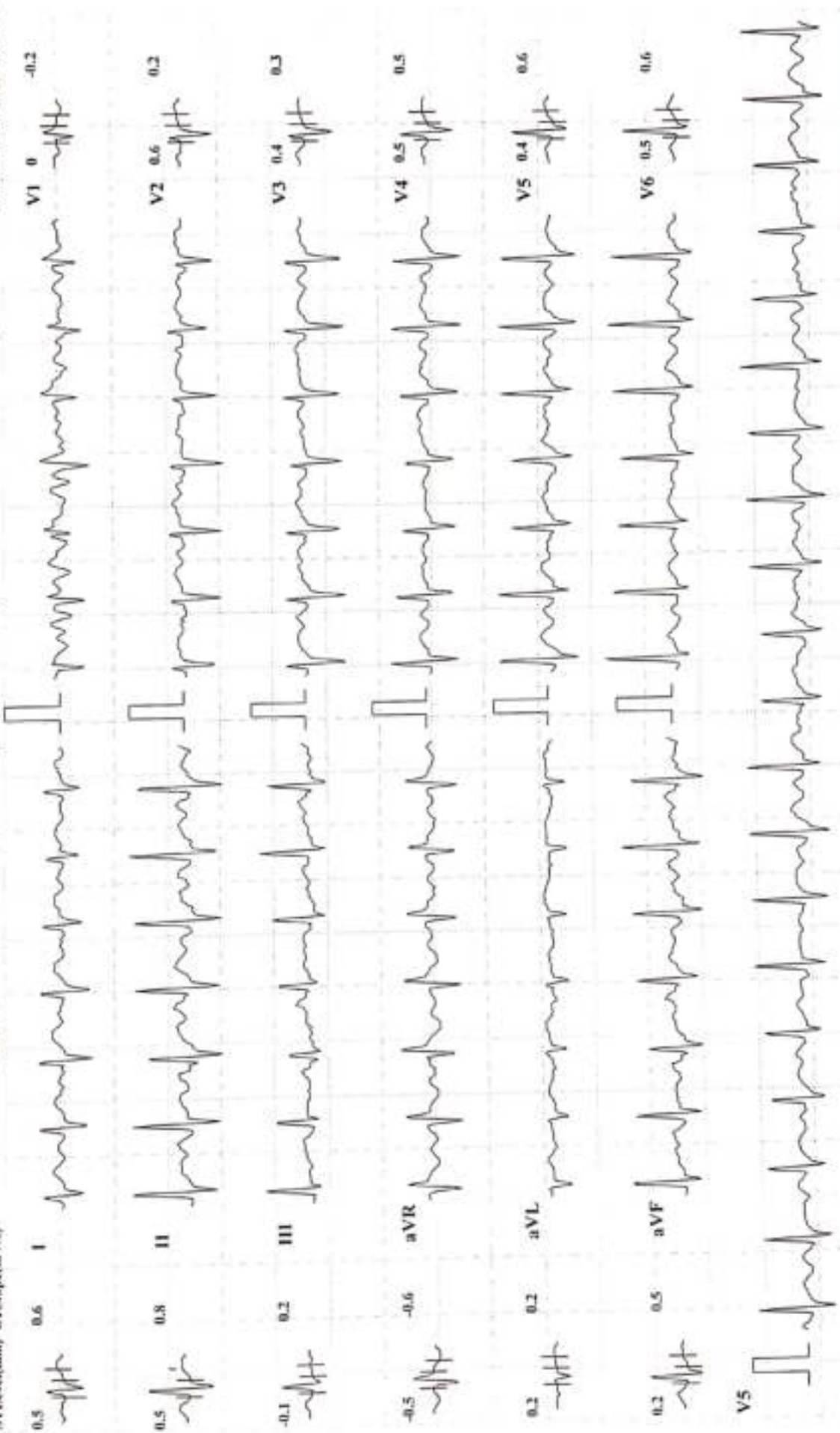

Chart Speed: 25 mm/sec

Amplitude: 10mm/mV

Filter: 35 Hz

Main Filter: ON

ISO = R - 60 ms, J - R + 60 ms, Post J - J + 80 ms

Schiller Cardiomit CS-10 Version:3.4



KUSUM HEART CARE CLINIC, KOLHAPUR [+91 8411979955]

haridwar mishra (34 M)

Bruce Protocol
STLevel(mm) STSlope(mV/s)

ID: 491
Stage: 3

Date: 23-02-2024
Speed: 5.5 kmph

Exec Time : 0:09:00
Slope: 14 %

Stage Time: 03:00
THR: 158 bpm

HR: 152 bpm

BP: 130/90 mmHg
STLevel(mm) STSlope(mV/s)

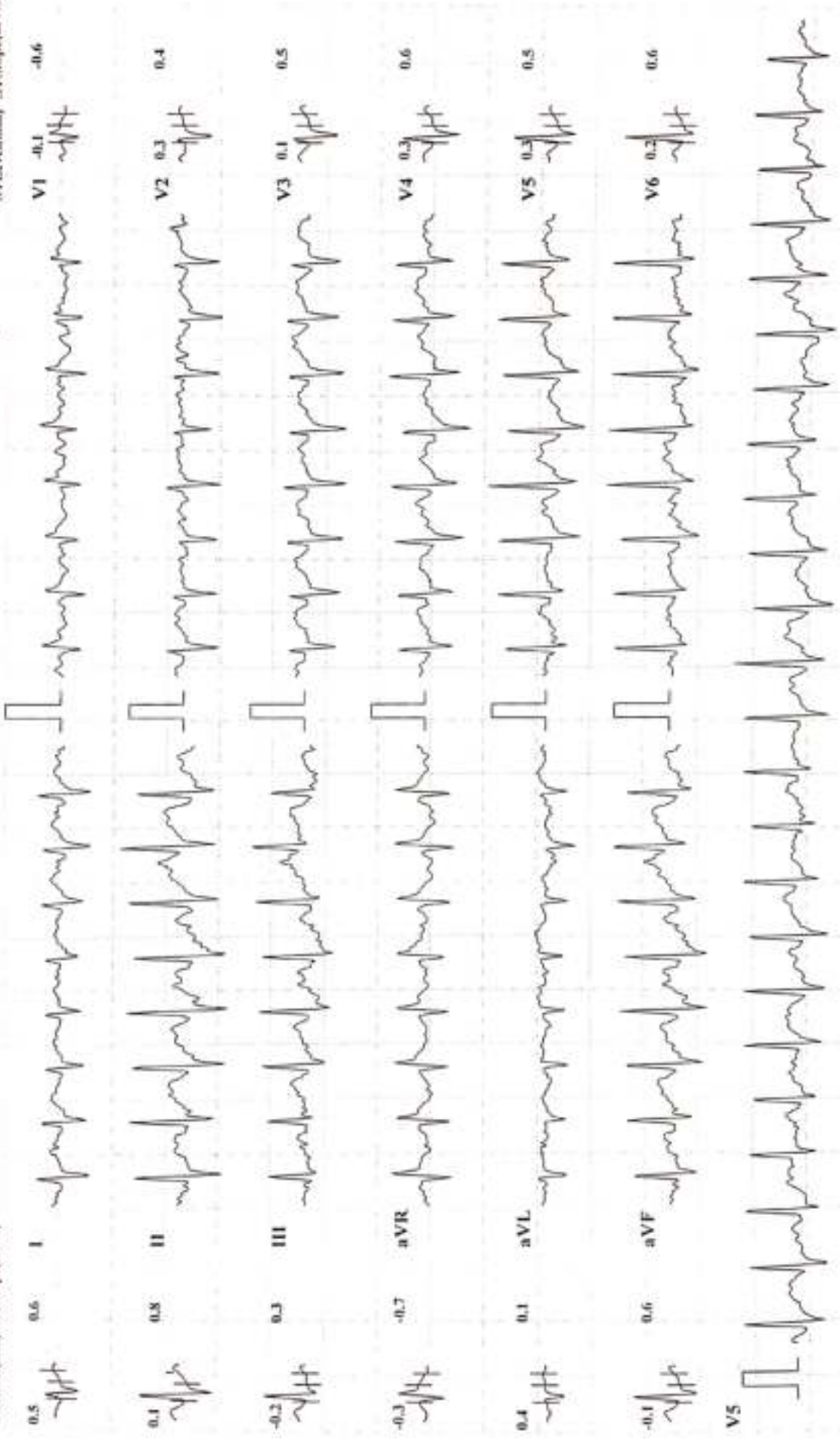

Chart Speed: 25 mm/sec Amplitude: 10mm/mV Filter: 35 Hz Mains Filter: ON ISO = R - 60 ms, I = R = 60 ms, Post I = I + 80 ms

Chart Speed: 25 mm/sec Amplitude: 10mm/mV

Schiller Cardiofit CS-10 Version 3.4

KUSUM HEART CARE CLINIC, KOLHAPUR [+91 8411979955]

haridwar mishra (34 M)

Bruce Protocol

STLevel(mV) STSlope(mV/s)

ID: 491

Date: 23-02-2024

Stage: 4 Peak Exercise

Speed: 6.8 kmph

Exec Time : 0:09:37

Stage Time: 00:37

THR: 158 bpm

HR: 164 bpm

BP: 130/90 mmHg

STLevel(mV) STSlope(mV/s)

V1 0 -0.6

V2 -0.1 0.1

V3 -0.6 0.3

V4 -0.5 0.5

V5 -1 0.5

V6 -0.1 0.5

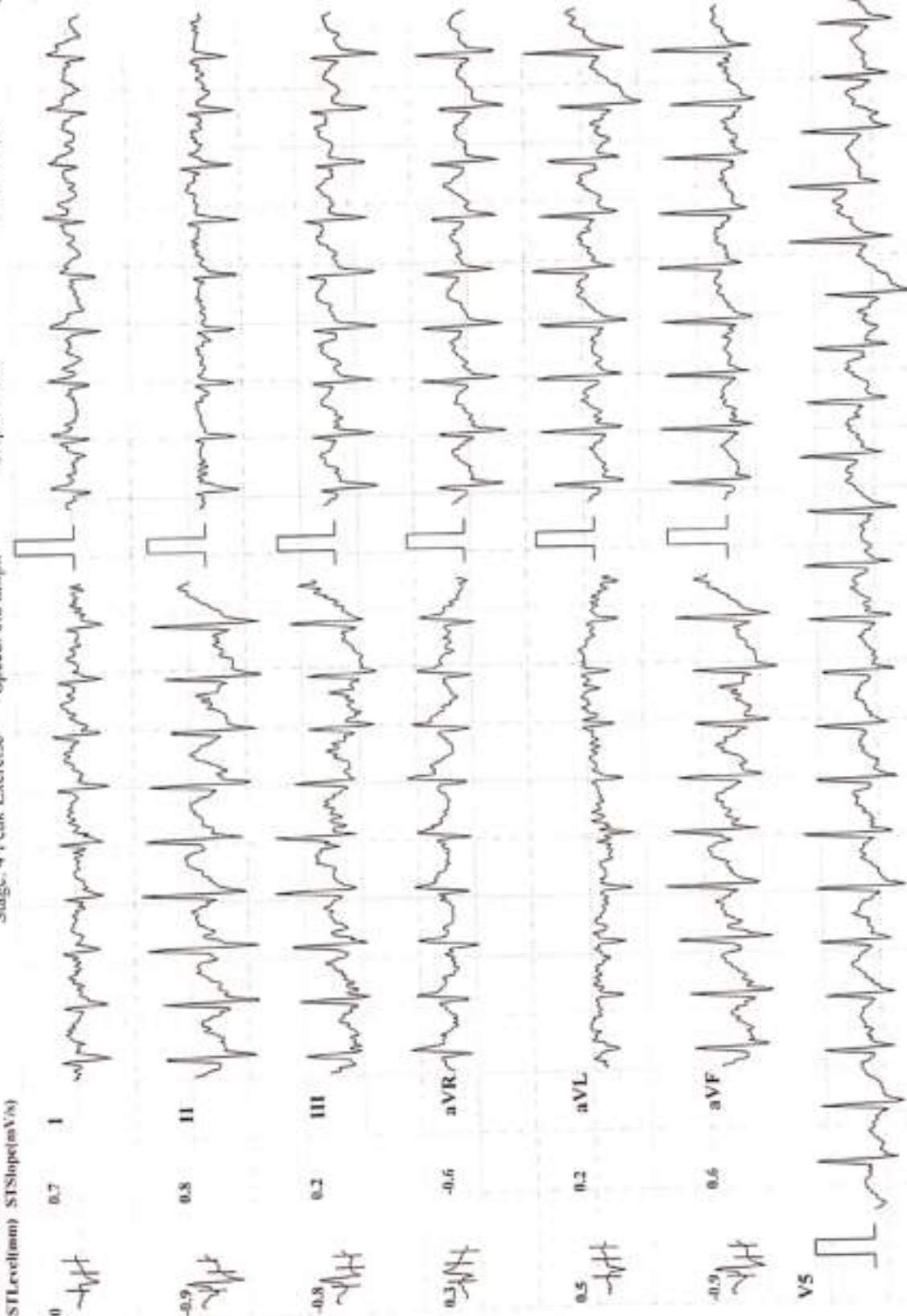

Chart Speed: 25 mm/sec

Amplitude: 10mm/mV Filter: 35 Hz Mains Filter: ON ISO = R - 60 ms, J = R + 60 ms, Post J = J + 80 ms

Schiller Cardio3 CS-10 Version:3.4

KUSUM HEART CARE CLINIC, KOLHAPUR | +91 8411979955 |

haridwar mishra (34 M)

Bruce Protocol

STLevel(mV) STSlope(mV/s)

ID: 491

Stage: Recovery/

Date: 23-02-2024

Speed: 0 kmph

Exec Time : 00:00

Slope: 0 %

Stage Time: 00:26

THR: 158 bpm

HR: 154 bpm

BP: 130/90 mmHg

STLevel(mV) STSlope(mV/s)

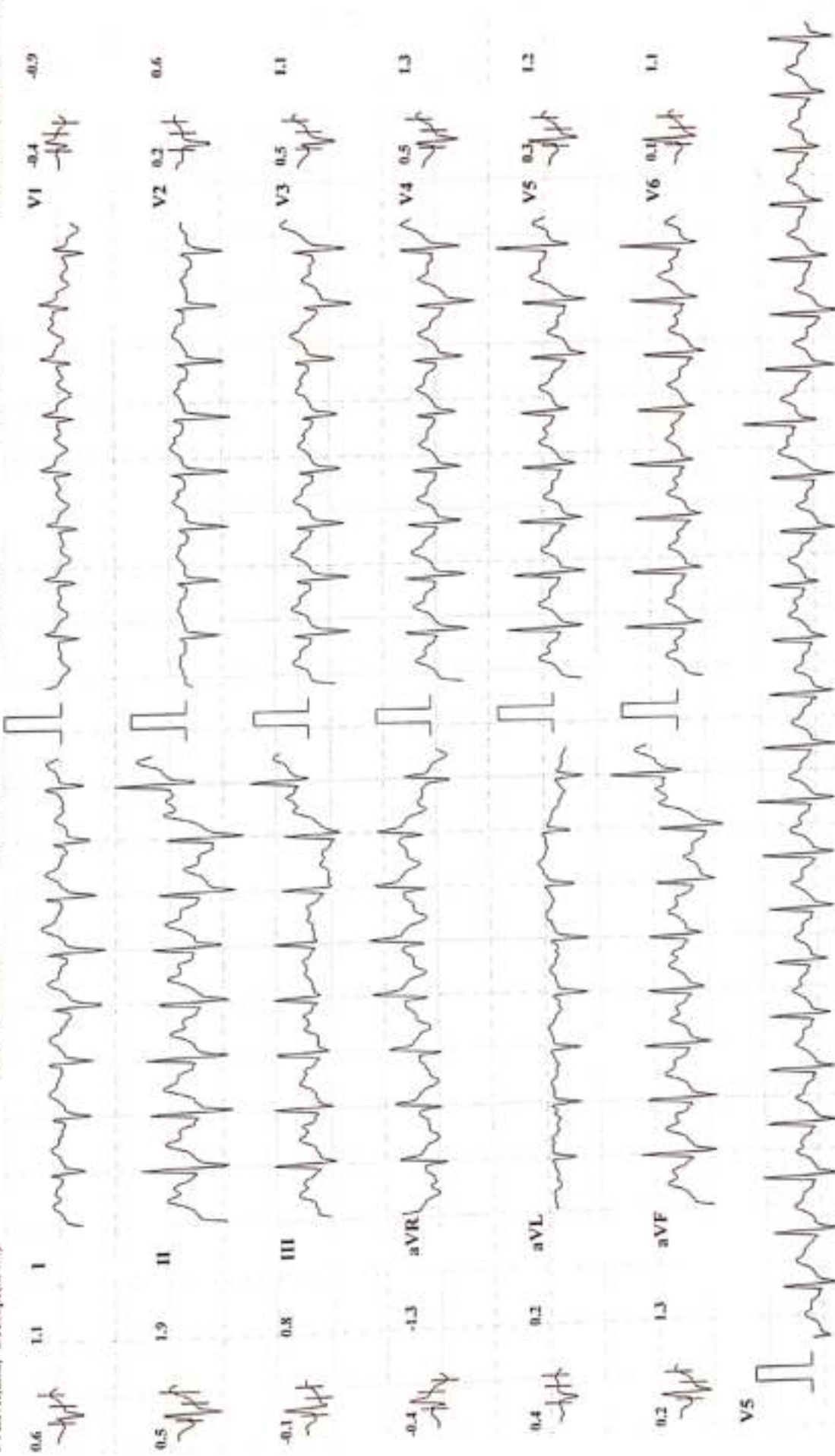

Chart Speed: 25 mm/sec

Amplitude: 10mm/mV Filter: 35 Hz Mains Filter: ON

ISO - R - 60 ms, J - R + 60 ms, Post J - J + 80 ms

Schiller Cardiovit CS-10 Version 3.4

KUSUM HEART CARE CLINIC, KOLHAPUR [+91 8411979955]

haridwar mishra (34 M)

Bruce Protocol

STLevel(mV) STSlope(mV/s)

ID: 491

Date: 23-02-2024

Exec Time: 00:00

Stage Time: 00:17

HR: 148 bpm

BP: 130/90 mmHg

STLevel(mV) STSlope(mV/s)

THR: 158 bpm

Slope: 0 %

Speed: 0 kmph

Stage: Recovery2

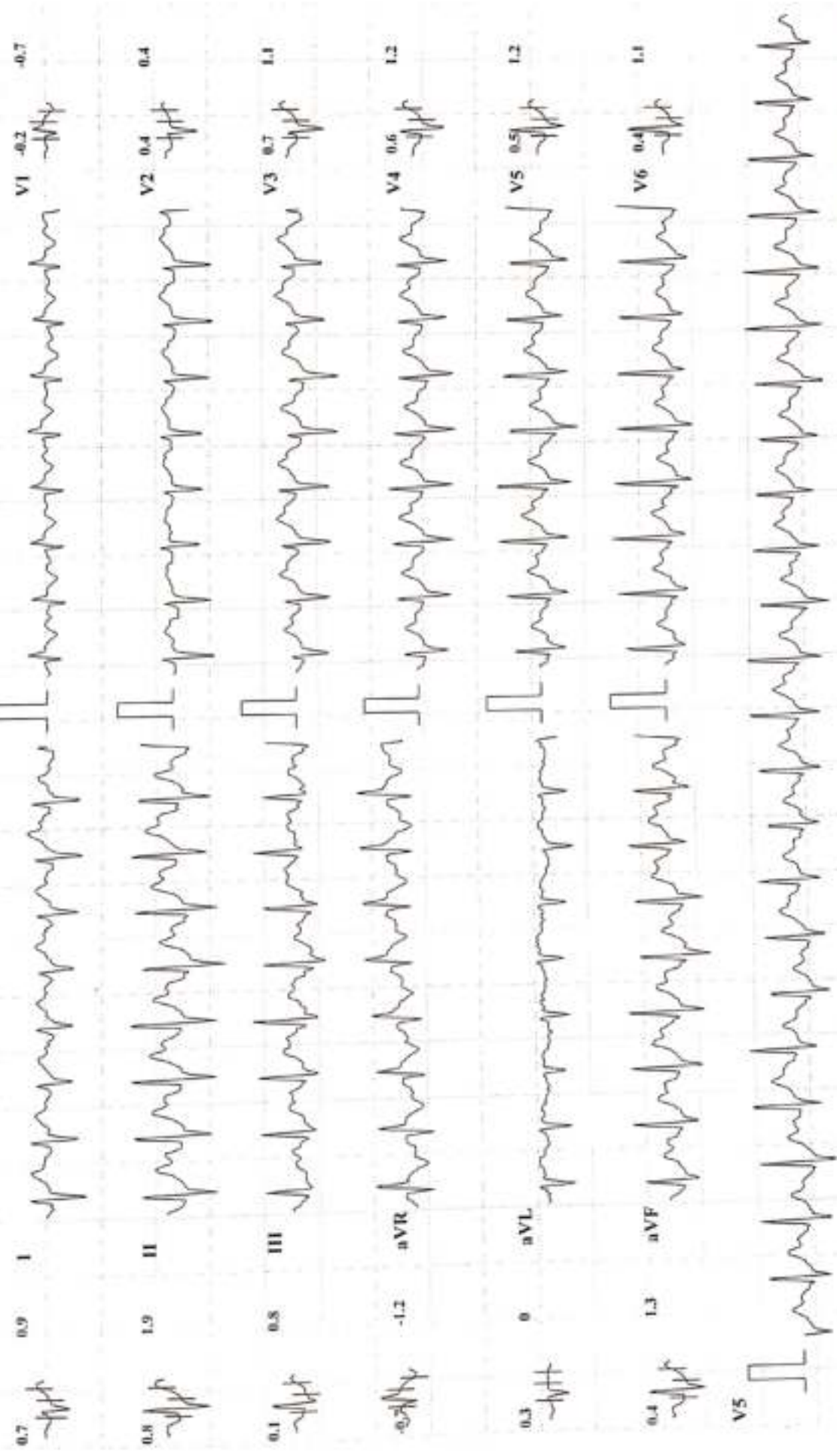

Chart Speed: 25 mm/sec

Amplitude: 10mm/mV Filter: 35 Hz Mains Filter: ON ISO = R - 60 ms, J = R + 60 ms, Post J = J + 80 ms

Schiller Cardiovit CS-10 Version.3.4

KUSUM HEART CARE CLINIC, KOLHAPUR [+91 8411979955]

haridwar mishra (34 M)

Bruce Protocol

STLevel(mm) STSlope(mV/s)

ID: 491

Date: 23-02-2024

Exec Time : 00:00

Stage Time: 00:24

HR: 128 bpm

BP: 130/90 mmHg

STLevel(mm) STSlope(mV/s)

Speed: 0 kmph

THR: 158 bpm

Stage: Recovery3

Slope: 0 %

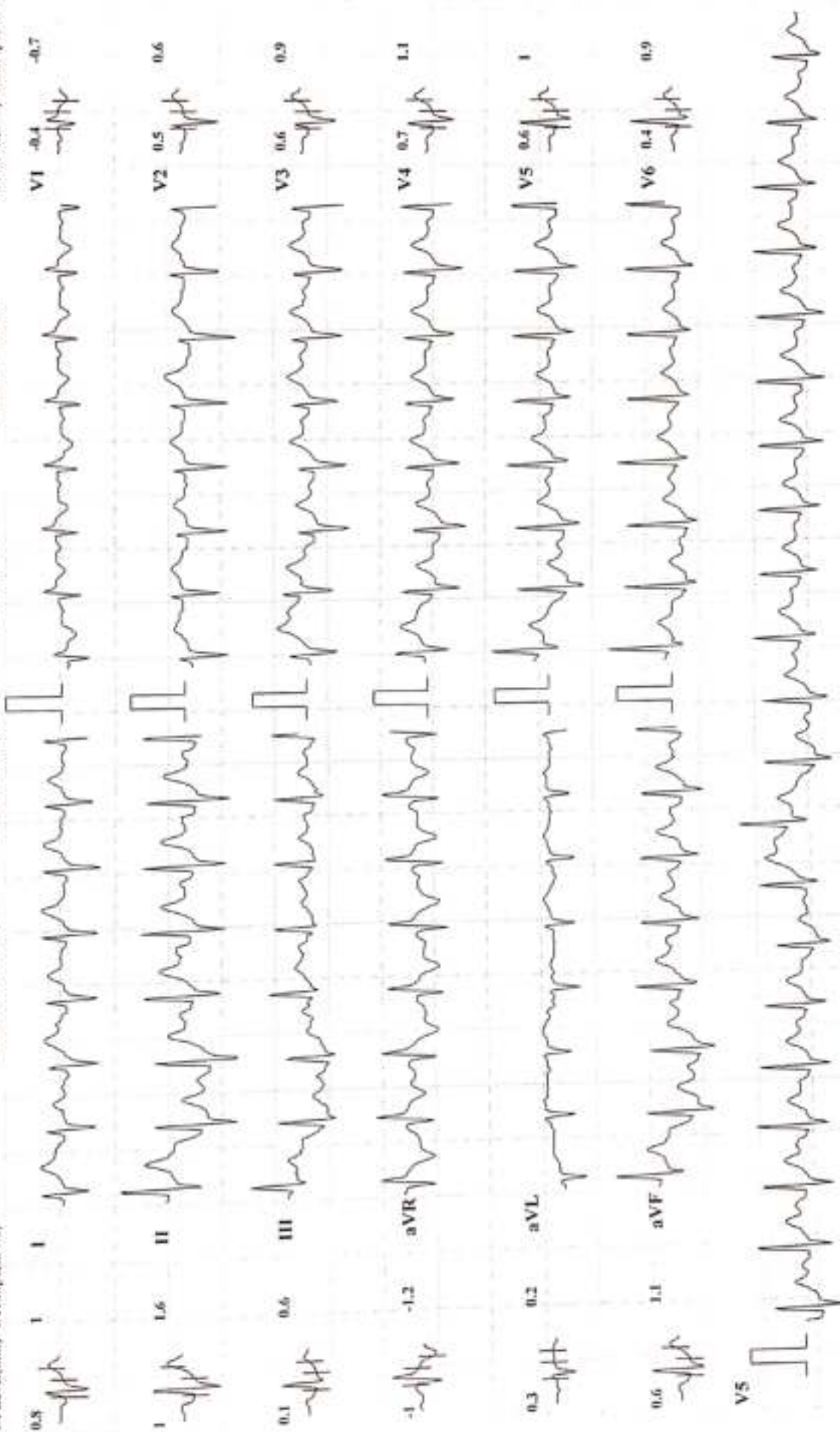

Chart Speed: 25 mm/sec

Amplitude: 10mm/mV Filter: 35 Hz Mains Filter: ON ISO = R - 60 ms, J = R + 60 ms, Pwt J = J + 80 ms

Schiller Cardiovit CS-10 Version:3.4

