

RCC

LCC

TARLOCHAN CHAWLA 44Y F 2/25/2024
OLIVE DIAGNOSTIC, SEAWOOD SEC 40

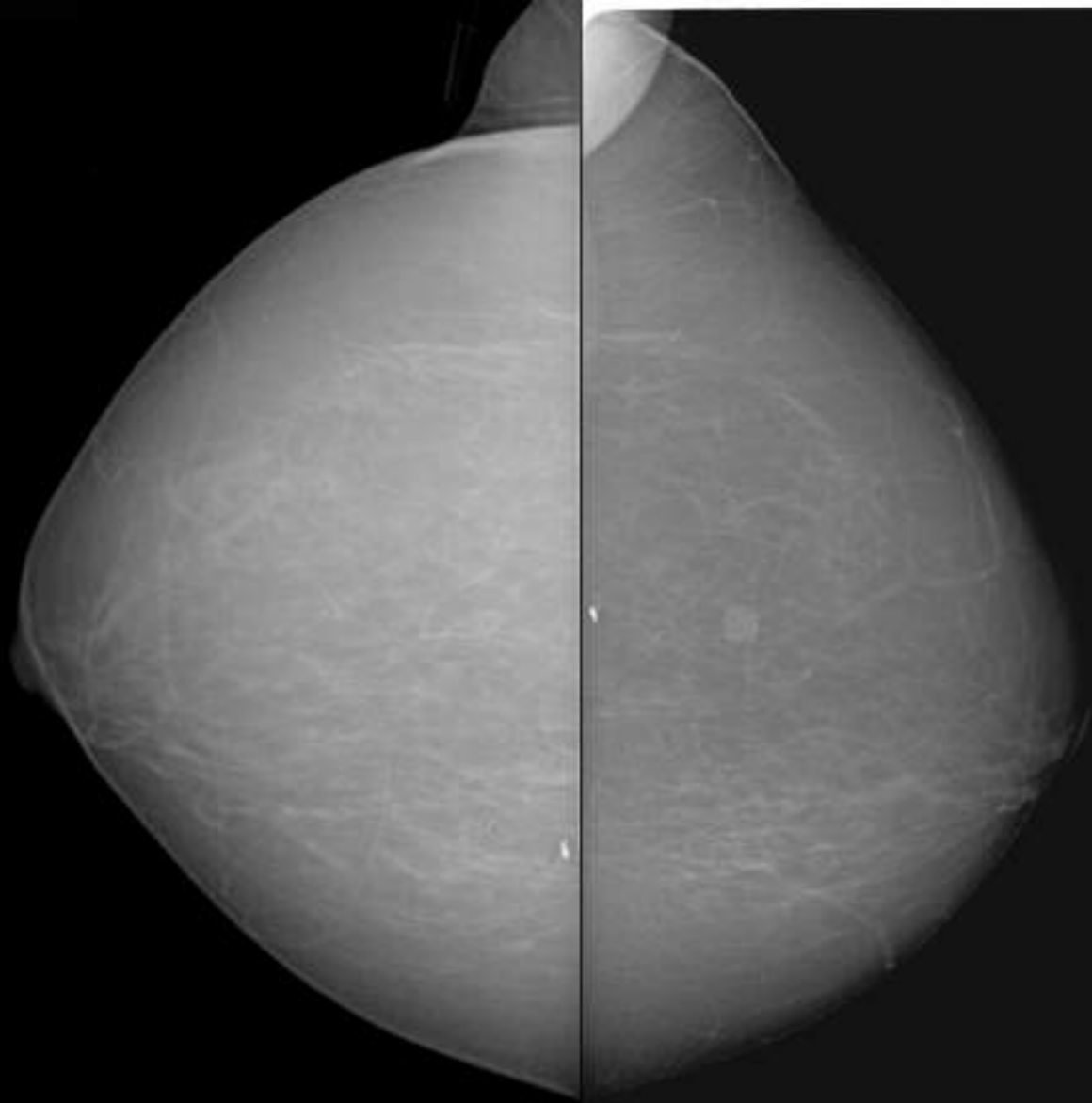

RMLO

LMLO

TARLOCHAN CHAWLA 44Y F 2/25/2024
OLIVE DIAGNOSTIC, SEAWOOD SEC 40

Patient Name : **MRS. TARLOCHAN SHARMA**

Patient ID : 58383

Age / Sex : 44 years / Female

Referred by : MEDIWHEEL

Bill ID : 95079

Collected : Feb 26, 2024, 09:30 a.m.

Reported : Feb 26, 2024, 02:38 p.m.

Sample ID :



265315

Test Description	Results	Units	Biological Reference Range
------------------	---------	-------	----------------------------

TOTAL TRIIODOTHYRONINE (T3)

Sample Type : Serum

TotalTriiodothyronine (T3) [CLIA]	1.477	ng/dL	0.69 - 2.15
--	-------	-------	-------------

****END OF REPORT******Dr. Sudhamani S. MD**
Consultant Pathologist
Reg. No. : 90461

Patient Name : **MRS. TARLOCHAN SHARMA**

Patient ID : 58383

Age / Sex : 44 years / Female

Referred by : MEDIWHEEL

Bill ID : 95079

Collected : Feb 26, 2024, 09:30 a.m.

Reported : Feb 26, 2024, 02:38 p.m.

Sample ID :



Test Description	Results	Units	Biological Reference Range
------------------	---------	-------	----------------------------

THYROID STIMULATING HORMONE (TSH)

Sample Type : Serum

Thyroid Stimulative Hormone (TSH) [CLIA]	5.49	μ IU/mL	0.3- 4.5 1st trimester - 0.1 - 2.5 μ IU/mL 2nd trimester - 0.2 - 3 μ IU/mL 3rd trimester - 0.3 - 3 μ IU/mL
--	-------------	-------------	---

Clinical Significance :-

1. Serum TSH concentrations exhibit a diurnal variation with the peak occurring during the night.
2. Useful for:Screening for thyroid dysfunction and detecting mild (subclinical), as well as overt, primary hypo- or hyperthyroidism in ambulatory patients.
3. Monitoring patients on thyroid replacement therapy.
4. Confirmation of thyroid-stimulating hormone (TSH) suppression in thyroid cancer patients on thyroxine suppression therapy.
- 5.Prediction of thyrotropin-releasing hormone-stimulated TSH response.

****END OF REPORT******Dr. Sudhamani S. MD**
Consultant Pathologist
Reg. No. : 90461

Patient Name : **MRS. TARLOCHAN SHARMA**

Patient ID : 58383

Age / Sex : 44 years / Female

Referred by : MEDIWHEEL

Bill ID : 95079

Collected : Feb 26, 2024, 09:30 a.m.

Reported : Feb 26, 2024, 02:38 p.m.

Sample ID :



265315

Test Description	Results	Units	Biological Reference Range
------------------	---------	-------	----------------------------

TOTAL THYROXINE (T4)

Sample Type : Serum

Total Thyroxine (T4) [CLIA]	104.9	ng/ml	52 - 127
------------------------------------	-------	-------	----------

****END OF REPORT******Dr. Sudhamani S. MD**
Consultant Pathologist
Reg. No. : 90461

Patient Name : **MRS. TARLOCHAN SHARMA**

Patient ID : 58383

Age / Sex : 44 years / Female

Referred by : MEDIWHEEL

Bill ID : 95079

Collected : Feb 26, 2024, 09:30 a.m.

Reported : Feb 26, 2024, 02:38 p.m.

Sample ID :



265315

Test Description	Results	Units	Biological Reference Range
------------------	---------	-------	----------------------------

ESR

Sample Type : EDTA / Whole Blood

ESR 15 Mm/hr 0 - 20

Method Westergren

****END OF REPORT******Dr. Sudhamani S. MD**
Consultant Pathologist
Reg. No. : 90461

Patient Name : **MRS. TARLOCHAN SHARMA**
Patient ID : 58383
Age / Sex : 44 years / Female
Referred by : MEDIWHEEL
Bill ID : 95079

Collected : Feb 26, 2024, 09:30 a.m.
Reported : Feb 26, 2024, 02:38 p.m.
Sample ID :



Test Description	Results	Units	Biological Reference Range
------------------	---------	-------	----------------------------

URINE ANALYSE REPORT

Sample Type : Urine

PHYSICAL EXAMINATION

COLOUR	Pale Yellow	
APPEARANCE	Clear	
REACTION (PH)	6.0	5.0-7.5
SPECIFIC GRAVITY	1.015	1.010 - 1.030
ALBUMIN	Absent	
GLUCOSE	Absent	
BLOOD (U)	Absent	
BILE PIGMENTS	Negative	
BILE SALTS	Absent	
KETONE	Negative	
LEUKOCYTES	Absent	
NITRITE	Absent	
UROBILINOGEN	Negative	

MICROSCOPY

PUS CELLS/hpf	1-2
RBCs/hpf	Absent
EPI.CELLS/hpf	1-2
CASTS	Absent
CRYSTALS	Absent
BACTERIA	Absent
Other	Absent

END OF REPORT



Dr. Sudhamani S. MD
Consultant Pathologist
Reg. No. : 90461

Patient Name : **MRS. TARLOCHAN SHARMA**

Patient ID : 58383

Age / Sex : 44 years / Female

Referred by : MEDIWHEEL

Bill ID : 95079

Collected : Feb 26, 2024, 09:30 a.m.

Reported : Feb 26, 2024, 02:38 p.m.

Sample ID :



265315

Test Description	Results	Units	Biological Reference Range
------------------	---------	-------	----------------------------

BLOOD UREA LEVEL (BUL)

Sample Type : Serum

Urea	25.3	mg/dl	10 - 40
-------------	------	-------	---------

[Urease - GLDH]

Bun	11.82	mg/dl	6 - 21
------------	-------	-------	--------

[Calculated]

Technique :- Done On Fully Automated Biochemistry Analyser ERBA EM-200

END OF REPORT

**Dr. Sudhamani S. MD**
Consultant Pathologist
Reg. No. : 90461

Patient Name : **MRS. TARLOCHAN SHARMA**

Patient ID : 58383

Age / Sex : 44 years / Female

Referred by : MEDIWHEEL

Bill ID : 95079

Collected : Feb 26, 2024, 09:30 a.m.

Reported : Feb 26, 2024, 02:38 p.m.

Sample ID :



265315

Test Description	Results	Units	Biological Reference Range
------------------	---------	-------	----------------------------

CREATININE

Sample Type : Serum

Creatinine

0.68

mg/dl

0.40 - 1.40

[Enzymatic]

Estimated GFR

110.07

ml/min/1.73sq m

Normal: >90

[Calculated]

Mild Decrease : 60-89

Mild Moderate Decrease : 45-59

Moderate to Severe Decrease :

30-44

Severe Decrease ; 15-29

Kidney Failure : <15

Formula

Estimated GFR Calculate By CKD-EPI Formula.

Technique :-

Done On Fully Automated Biochemistry Analyser ERBA EM-200

****END OF REPORT******Dr. Sudhamani S. MD**
Consultant Pathologist
Reg. No. : 90461

Patient Name : **MRS. TARLOCHAN SHARMA**
Patient ID : 58383
Age / Sex : 44 years / Female
Referred by : MEDIWHEEL
Bill ID : 95079

Collected : Feb 26, 2024, 09:30 a.m.
Reported : Feb 26, 2024, 02:38 p.m.
Sample ID :



Test Description	Results	Units	Biological Reference Range
------------------	---------	-------	----------------------------

LIPID PROFILE

Sample Type : Serum

TOTAL CHOLESTEROL [CHOD-PAP]	216	mg/dL	Desirable : <200 mg/dl Borderline : 200 - 239mg/dl High : >240 mg/dl
TRIGLYCERIDES [Glycerol Phosphate Oxidase]	115.3	mg/dL	Desirable : <150 mg/dl Borderline : 150 - 199mg/dl High : >200mg/dl
HDL CHOLESTEROL [Direct]	34.1	mg/dL	Desirable : >40 mg/dl Borderline Risk : 35 mg/dl High Risk : <30 mg/dl
LDL CHOLESTEROL [Calculated]	158.84	mg/dL	Desirable : <100 mg/dl Borderline : 130 - 160mg/dl High : >160mg/dl
VLDL Cholesterol [Calculated]	23.06	mg/dL	Desirable : <26 mg/dl Borderline : >30 mg/dl
Total Chol / HDL Chol Ratio [Calculated]	6.33	mg/dL	Desirable : <5 %
LDL / HDL Ratio [Calculated]	4.66		1.00 - 3.55
NON-HDL CHOLESTEROL [Calculated]	181.90	mg/dL	Desirable : <130 mg/dl Borderline : 160 - 189 mg/dl High : >220 mg/dl

Technique: Fully Automated Biochemistry Analyser ERBA EM-200.

END OF REPORT



Dr. Sudhamani S. MD
Consultant Pathologist
Reg. No. : 90461

Patient Name : **MRS. TARLOCHAN SHARMA**

Patient ID : 58383

Age / Sex : 44 years / Female

Referred by : MEDIWHEEL

Bill ID : 95079

Collected : Feb 26, 2024, 09:30 a.m.

Reported : Feb 26, 2024, 02:38 p.m.

Sample ID :



265315

Test Description	Results	Units	Biological Reference Range
------------------	---------	-------	----------------------------

SR. URIC ACID

Sample Type : Serum

Uric Acid

6.4

mg/dl

2.5 - 6.8

[Uricase - POD]

Technique :-

Done On Fully Automated Biochemistry Analyser ERBA EM-200.

****END OF REPORT******Dr. Sudhamani S. MD**
Consultant Pathologist
Reg. No. : 90461

Patient Name : **MRS. TARLOCHAN SHARMA**

Patient ID : 58383

Age / Sex : 44 years / Female

Referred by : MEDIWHEEL

Bill ID : 95079

Collected : Feb 26, 2024, 09:30 a.m.

Reported : Feb 26, 2024, 02:38 p.m.

Sample ID :



Test Description	Results	Units	Biological Reference Range
------------------	---------	-------	----------------------------

LIVER FUNCTION TEST

Sample Type : Serum

TOTAL BILIRUBIN [DIAZO]	0.52	mg/dl	0.3-1.3 mg/dl
BILIRUBIN-DIRECT [DIAZO]	0.18	mg/dl	0.1-0.4 mg/dl
BILLIRUBIN-INDIRECT [CALCULATED]	0.34	mg/dl	0.1-0.9 mg/dl
S.G.O.T. (AST) [IFCC without Pyridoxal Phosphate]	15.7	IU/L	5-40 IU/L
S.G.P.T.(ALT) [IFCC without Pyridoxal Phosphate]	15.1	IU/L	5-40 IU/L
ALKALINE PHOSPHATASE [Amino Methyl Propanol (AMP)]	102	IU/L	44-147 IU/L
TOTAL PROTEINS [BIURET]	6.96	IU/L	6.0 - 8.5 g/dL
ALBUMIN [BROMO CRESOL GREEN (BCG)]	3.93	g/dl	3.5-5.0 g/dl
GLOBULIN [CALCULATED]	3.03	gm%	2.3-3.5 gm%
ALBUMIN/GLOBULIN RATIO [CALCULATED]	1.30		
GAMMA GT	10.2	U/L	0 - 45

Technique :

Fully Automated Biochemistry Analyser ERBA EM-200

****END OF REPORT******Dr. Sudhamani S. MD**
Consultant Pathologist
Reg. No. : 90461

Patient Name : **MRS. TARLOCHAN SHARMA**

Patient ID : 58383

Age / Sex : 44 years / Female

Referred by : MEDIWHEEL

Bill ID : 95079

Collected : Feb 26, 2024, 09:30 a.m.

Reported : Feb 26, 2024, 02:38 p.m.

Sample ID :



265315

Test Description	Results	Units	Biological Reference Range
<u>FASTING BLOOD SUGAR</u>			
Sample Type : Flouride R			
Fasting Blood Sugar [GOD - POD]	91.7	mg/dl	Normal : 70 - 99 mg/dl impaired Tolerance : 100 - 125mg/dl Diabetes Mellitus : >126 mg/dl
Technique :-	Fully Automated Biochemistry Analyser ERBA EM-200		

END OF REPORT

**Dr. Sudhamani S. MD**
Consultant Pathologist
Reg. No. : 90461

Patient Name : **MRS. TARLOCHAN SHARMA**

Patient ID : 58383

Age / Sex : 44 years / Female

Referred by : MEDIWHEEL

Bill ID : 95079

Collected : Feb 26, 2024, 09:30 a.m.

Reported : Feb 26, 2024, 02:38 p.m.

Sample ID :



265315

Test Description	Results	Units	Biological Reference Range
------------------	---------	-------	----------------------------

POST PRANDIAL BLOOD SUGAR

Sample Type : Flouride PP

Post Prandial Blood Sugar [GOD - POD]	121.7	mg/dl	110-180
--	-------	-------	---------

Technique :-

Done On Fully Automated Biochemistry Analyser ERBA EM-200

****END OF REPORT******Dr. Sudhamani S. MD**
Consultant Pathologist
Reg. No. : 90461

Patient Name : **MRS. TARLOCHAN SHARMA**
Patient ID : 58383
Age / Sex : 44 years / Female
Referred by : MEDIWHEEL
Bill ID : 95079

Collected : Feb 26, 2024, 09:30 a.m.
Reported : Feb 26, 2024, 02:38 p.m.
Sample ID :



Test Description	Results	Units	Biological Reference Range
------------------	---------	-------	----------------------------

COMPLETE BLOOD COUNT

Sample Type : EDTA / Whole Blood

Hemoglobin	13	g/dl	11.5 - 15.0
RBC COUNT	4.74	Millions/c	3.8 - 4.8
PCV(Hematocrit)	40.2	%	40.0 - 50.0
Mean Cell Volume(MCV) [calculated]	84.9	fl	80.0 - 100.0
Mean Cell Hemoglobin(MCH) [calculated]	27.5	pg	27.0 - 32.0
Mean Cell Hb Conc(MCHC) [calculated]	32.4	g/dl	32 - 36
RDW	13.6	%	11.50 - 14.50
Total Leucocytes (WBC) Count	6590	/cumm	4000-11000

DIFFERENTIAL COUNT

Neutrophils	62.7	%	40 - 70
Lymphocytes	30.8	%	20 - 50
Eosionphils	1.1	%	01 - 06
Monocytes	5.1	%	00 - 08
Basophils [calculated]	0.3	%	00-01

SMEAR STUDY

RBC Morphology	Normocytic Normocromic.		
WBC Morphology	No E/o Toxic granules seen		
Platelets On Smear	Adequate on Smear		
Platelet Count	171000	/cumm	150000 - 450000
MPV	11.8	fL	6.5 - 10.0

Comments :-**Method:-**

HB:-Colorimetric, Total WBC:-Impedance/Flow Cytometry, HCT, MCV, MCH, MCHC, RDW-CV:-Calculate, Diff. Count: Flow Cytometry / Manual Stained Smear Microscopy, RBC: Impedance, Platelets : Impedance Method.

Technique :-

Fully Automated 5 part Diff. Cell Counter .

All Test Results are subjected to stringent international External and Internal Quality Control Protocols

END OF REPORT



Dr. Sudhamani S. MD
Consultant Pathologist
Reg. No. : 90461

Patient Name : **MRS. TARLOCHAN SHARMA**

Patient ID : 58383

Age / Sex : 44 years / Female

Referred by : MEDIWHEEL

Bill ID : 95079

Collected : Feb 26, 2024, 09:30 a.m.

Reported : Feb 26, 2024, 02:38 p.m.

Sample ID :



Test Description	Results	Units	Biological Reference Range
------------------	---------	-------	----------------------------

BLOOD GROUP

Sample Type : EDTA / Whole Blood

ABO Grouping

"O"

Rh Grouping

POSITIVE

Note:

These report is for information purpose only. Blood group needs to be reconfirmed at the time of cross matching for blood transfusion.

****END OF REPORT******Dr. Sudhamani S. MD**
Consultant Pathologist
Reg. No. : 90461

Patient Name : **MRS. TARLOCHAN SHARMA**

Patient ID : 58383

Age / Sex : 44 years / Female

Referred by : MEDIWHEEL

Bill ID : 95079

Collected : Feb 26, 2024, 09:30 a.m.

Reported : Feb 26, 2024, 02:38 p.m.

Sample ID :



265315

Test Description	Results	Units	Biological Reference Range
<u>GLYCOCYLATED HAEMOGLOBIN</u>			
Sample Type : EDTA / Whole Blood			
Glycocyalted Haemoglobin (HbA1c) [Tosoh HPLC]	5.7	%	<5.7%NON DIABETIC 5.7-6.4% PRE-DIABETIC >6.5% DIABETIC <7.0% GOAL FOR DIABETIC ON TREATMENT
MEAN BLOOD GLUCOSE	116.89	mg/dL	116.89 - 154.2

****END OF REPORT******Dr. Sudhamani S. MD**
Consultant Pathologist
Reg. No. : 90461

R

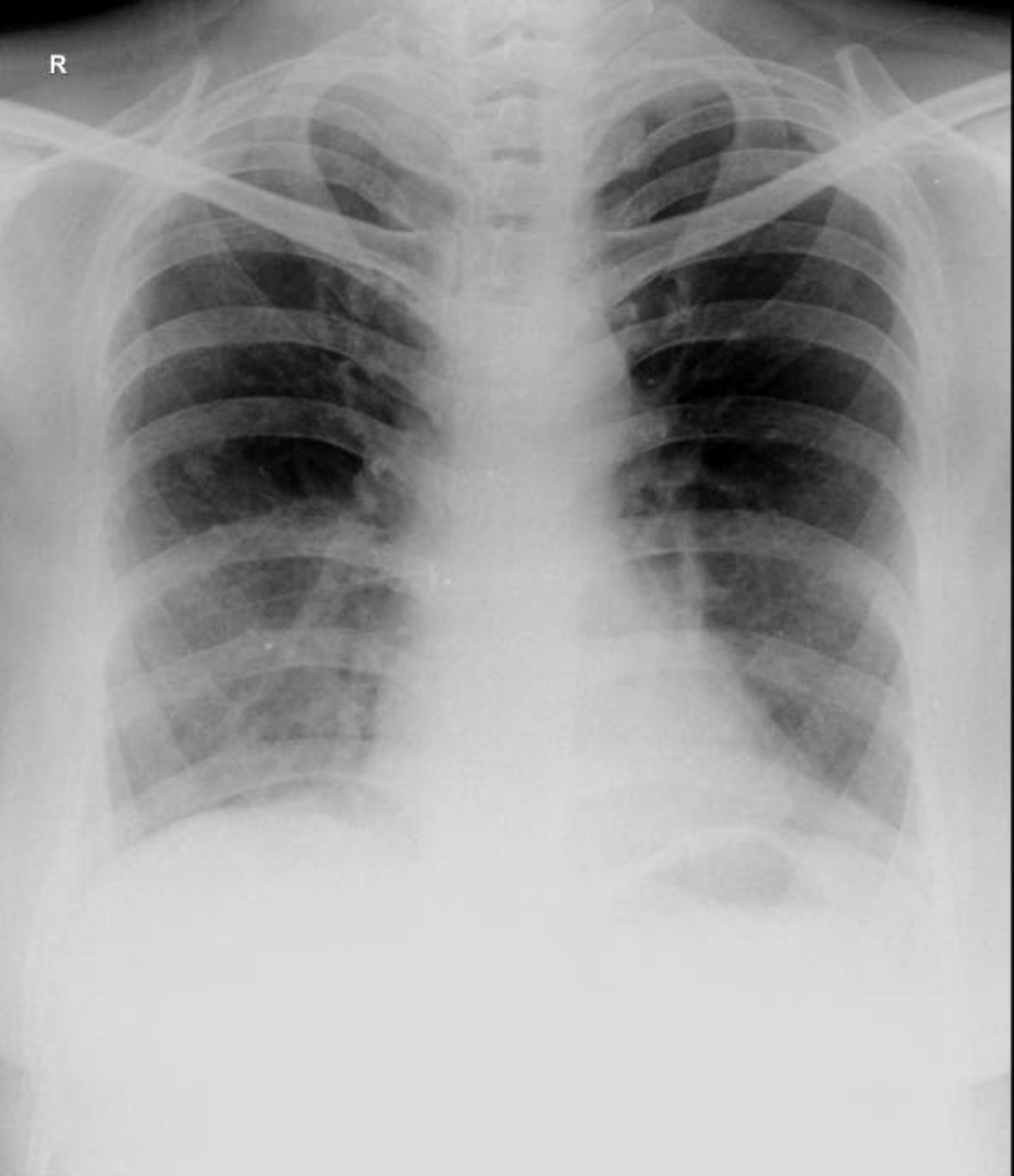

TARLOCHAN CHAWLA 44Y F 2/25/2024
OLIVE DIAGNOSTIC, SEAWOOD SEC 40

भारत सरकार

Government of India

Download Date: 18/04/2023



Issue Date: 24/06/2013

लल्लोचन कौर चवला
Tarlochan Kaur Chawla
 जन्म तारीख/DOB: 27/03/1979
 लिंग/ FEMALE
 Mobile No: 9833382561

5967 6844 5887
 VID : 9190 9958 3455 7181

माझे आधार, माझी ओळख

Dr.

Dr. Mahesh V. Padsalge
 MD. (Medicine)
 Consultant Physician
 Reg. No. 91424 (MMC)

भारतीय विशिष्ट पहचान प्राधिकरण

Unique Identification Authority of India

पता:
 D/O: Sachu Singh Chawla, Room No.221, 2nd
 Floor Transit Building No.3, Jayshankar Yagnik
 Marg, Near G. T. B. Nagar Station, Sion
 Koliwade, Mumbai, Mumbai,
 Maharashtra - 400037



5967 6844 5887
 VID : 9190 9958 3455 7181

 1947 |
  help@uidai.gov.in |
  www.uidai.gov.in

Female

QRS : 70 ms
QT / QTcBaz : 358 / 475 ms
PR : 118 ms
P : 78 ms
RR / PP : 568 / 565 ms
P / QRS / T : 64 / 50 / 44 degrees

Sinus tachycardia
Otherwise normal ECG

106 bpm
- / - mmHg

ES Sin Tachycardia
aPawarorom

Dr. Mañesfi V. Padsalge
MD. (Medicine)
Consultant Physician
Reg. No. 91424 (MMC)

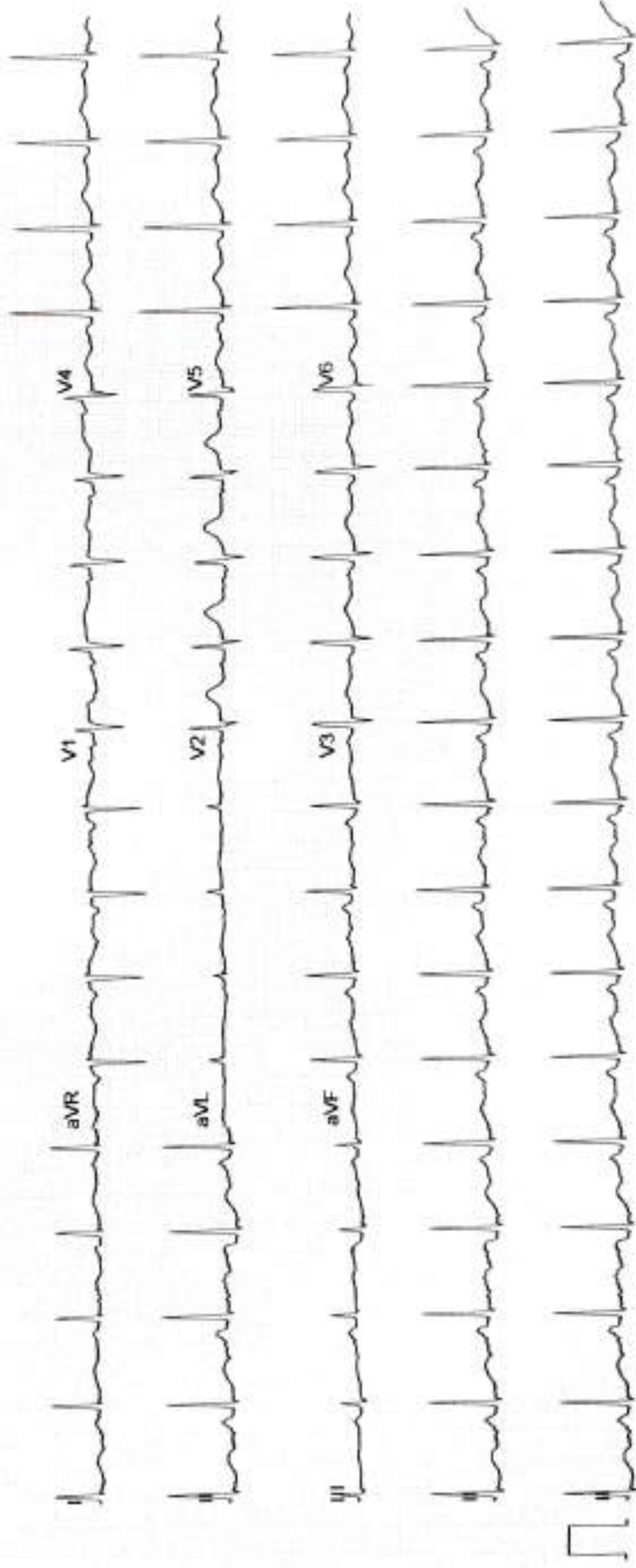

DIABECARE DIABETES AND ENDOCRINE CLINIC SEAWOODS (W), NAVI MUMBAI - 400706

Name: TARLOCHAN CHAWLA

Date: 26-02-2024

Time: 09:56

Age: 44 Gender: F

Height: 157 cms

Weight: 53 Kg

ID: 014200

Clinical History: CHECKUP

Medications:

Test Details:

Protocol: Bruce

Predicted Max HR: 176

Target HR: 149 (85% of Pr. MHR)

Exercise Time: 0:00:02

Achieved Max HR: 163 (93% of Pr. MHR)

Max HR: 163

Max BP: 140/80

Max BP x HR: 22820

Max Mets: 8.1

Test Termination Criteria: Target HR attained

Protocol Details:

Stage Name	Stage Time	METS	Speed kmph	Grade %	Heart Rate b/min	BP mmHg	RPP	ST Level mm	ST Slope mV/S
Supine	00:24	1	0	0	96	120/80	11520	0.4 V2	0.3 V4
Standing	00:13	1	0	0	99	120/80	11880	0.6 V2	-0.3 AVR
HyperVentilation	00:34	1	0	0	99	120/80	11880	0.5 V2	0.4 V6
Pre-Test	00:22	1	1.6	0	107	120/80	12840	0.9 V2	0.7 V4
Stage 1	03:00	4.7	2.7	10	135	120/80	16000	-0.9 II	1 II
Stage 2	03:00	7	4	12	156	130/80	20280	-1.4 V5	0.9 V2
Peak Exercise	01:13	8.1	5.5	14	163	140/80	22820	-2.6 V4	0.9 V2
Recovery1	03:00	1	0	0	122	140/80	17080	-0.5 V5	0.4 V2
Recovery2	03:00	1	0	0	110	120/80	13200	-0.4 II	0.3 V4
Recovery3	03:00	1	0	0	110	110/80	12100	0.5 V2	0.3 V4
Recovery4	00:02	1	0	0	110	110/80	12100	0.5 V2	0.3 V4

Interpretation

NEGATIVE FOR PROVOCABLE MYOCARDIAL ISCHEMIA



Dr. Mahesh V. Padsalghe
MD (Medicine)
Consultant Physician

Reg. No. 91424 (MAMC)
Doctor: MAHESH PADSALGHE

Ref. Doctor: MEDI WHEEL

SCHILLER

DIABECARE DIABETES AND ENDOCRINE CLINIC SEAWOODS (W), NAVI MUMBAI - 400706

TARLOCHAN CHAWLA (44 F)

Bruce Protocol ID: 014200

STLevel(mV) STStop(mV/s) Stage: Supine

Date: 26-02-2024

Speed: 0 km/h

Exec Time: 0:00:00

Slope: 0%

Stage Time: 00:24

THR: 149 bpm

HR: 96 bpm

BP: 120/80 mmHg

STLevel(mV) STStop(mV/s)

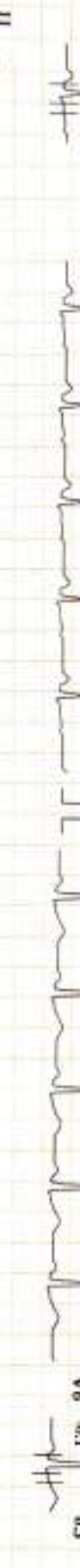
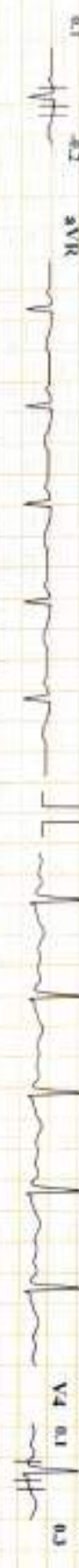
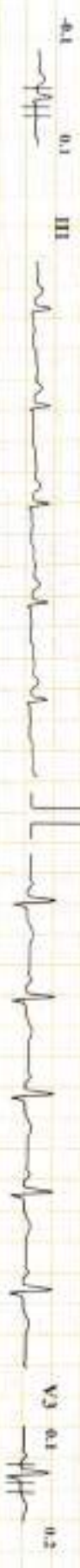

Chart Speed: 25 mm/sec Amplitude: 10mm/mV Filter: 25 Hz Mains Filter: ON ISO - R - 60 ms, I - R + 60 ms, Post I - J + 60 ms

T. Inford Medical

Stallier Cardio® CS-20 Version: 3.4

DIABECARE DIABETES AND ENDOCRINE CLINIC SEAWOODS (W), NAVI MUMBAI - 400706

TARLOCHAN CHAWLA (44 F)

ID: 014200

Date: 26-02-2024

Exec Time: 0:00:00

Stage Time: 00:13

HR: 99 bpm

BP: 120/80 mmHg

Bruce Protocol
ST/Lead(mv) ST/Segment(V/s)

Stage: Standing

Speed: 0

Slope: 0 %

THR: 149 bpm

ST/Lead(mv) ST/Segment(V/s)

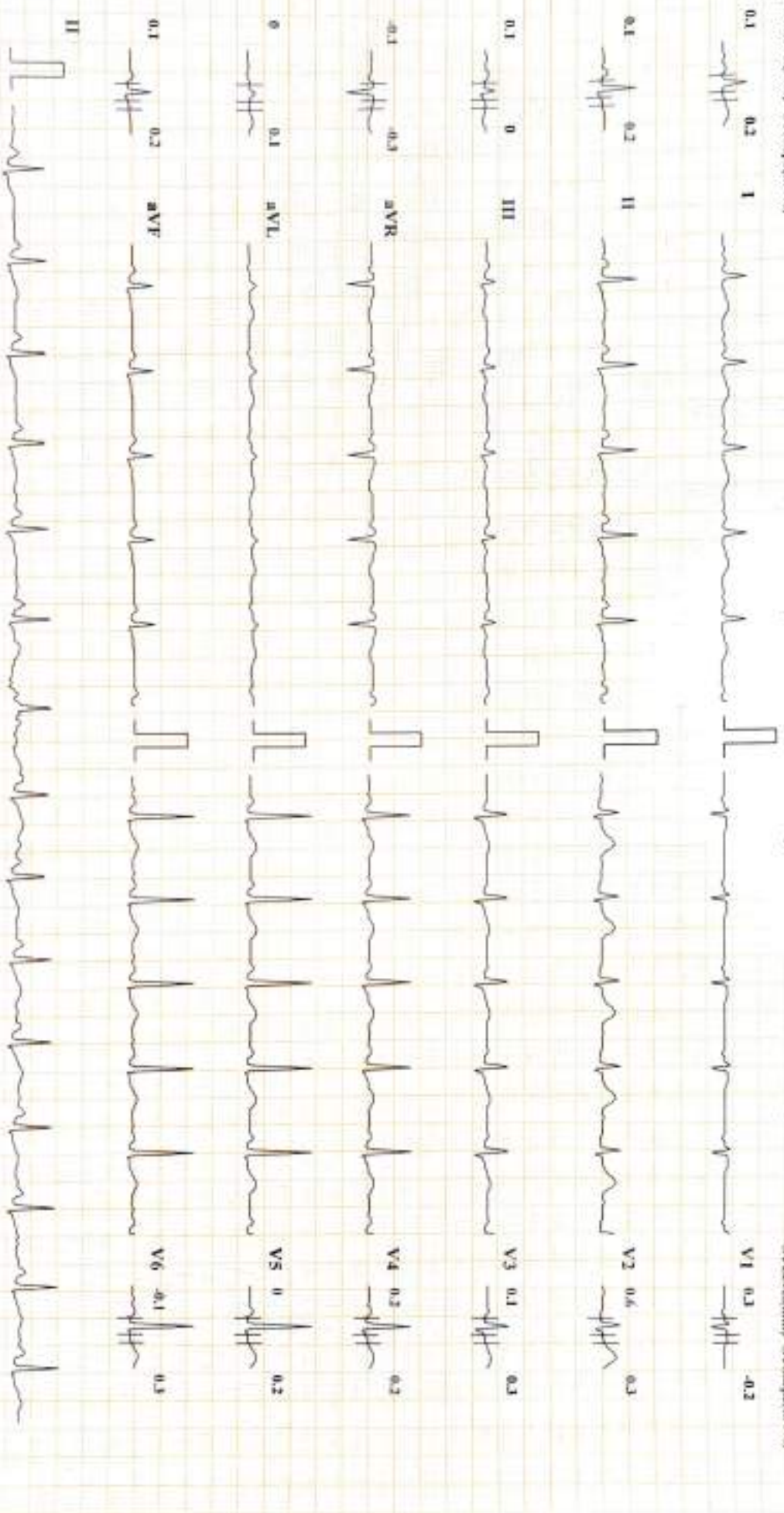

DIABECARE DIABETES AND ENDOCRINE CLINIC SEAWOODS (W), NAVI MUMBAI - 400706
TARLOCHAN CHAWLA (44 F)

Bruce Protocol

ID: 014200

Date: 26-02-2024

Stage Time: 00:34

HR: 99 bpm

ST1(evldmm) ST5(slopeV/s)

Stage: Hyper-Ventilation

Speed: 0

Exec Time: 0:00:00

THR: 149 bpm

BP: 120/80 mmHg

ST1(evldmm) ST5(slopeV/s)

Slope: 0 %

ST1(evldmm) ST5(slopeV/s)

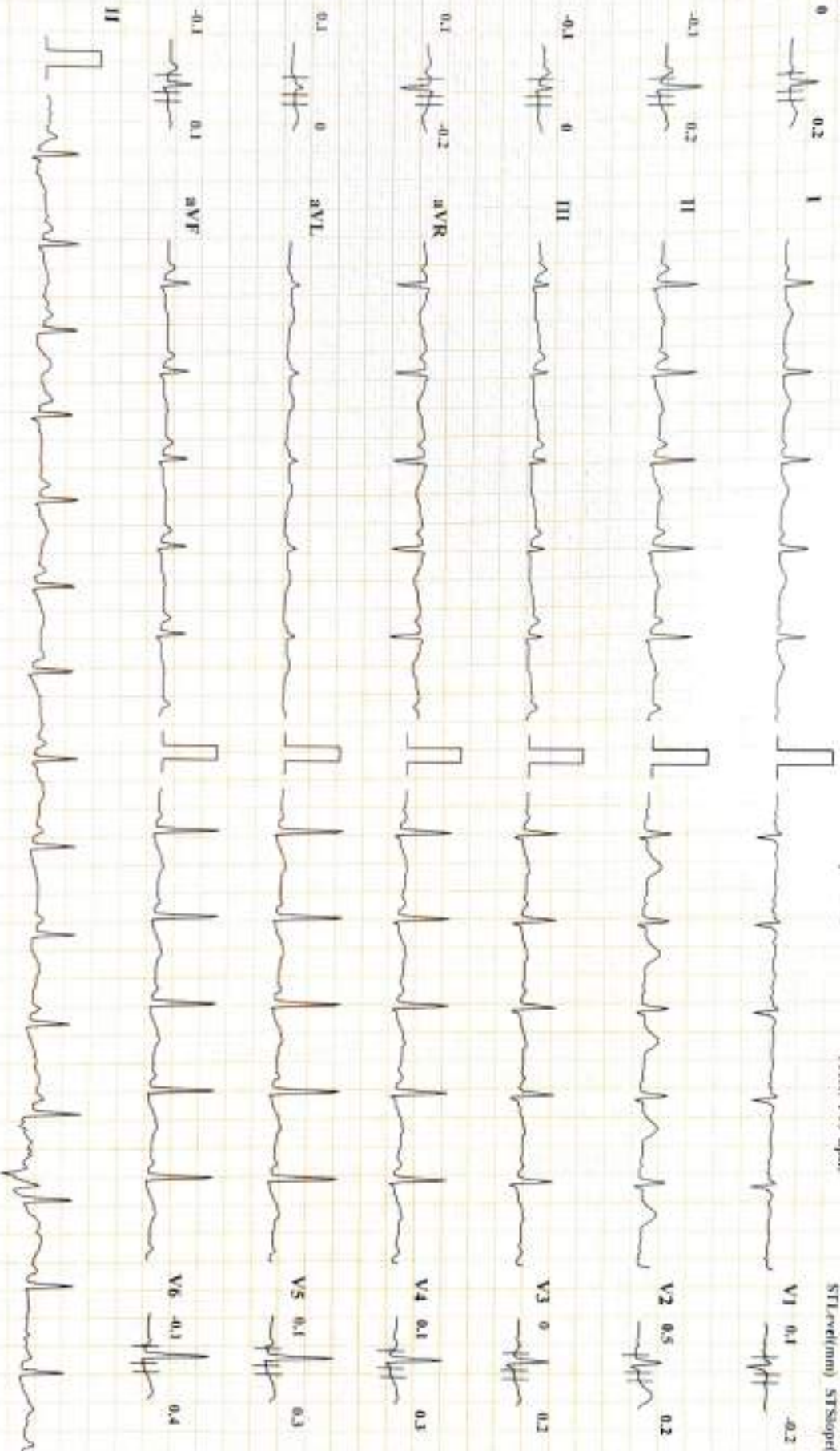

Chart Speed: 25 mm/sec

Amplitude: 10mm/mV

Filter: 25 Hz Main Filter ON

ECG - R - 60 ms, J - R + 60 ms, Post J = J + 60 ms
1 Indica Medical

Scaltec Cardiovet CS-20 Version 3.4

DIABECARE DIABETES AND ENDOCRINE CLINIC SEAWOODS (W), NAVI MUMBAI - 400706

TARLOCHAN CHAWLA (44 F)

ID: 014200

Date: 26-02-2024

Exec Time : 00:00

Stage Time: 00:15

HR: 107 bpm

Bruce Protocol

Stage: Pre Test

Speed: 1.6 kmph

Grade: 0%

THR: 149 bpm

BP: 120/80 mmHg

STLevel(mm) STSlope(mV/s)

STLevel(mm) STSlope(mV/s)

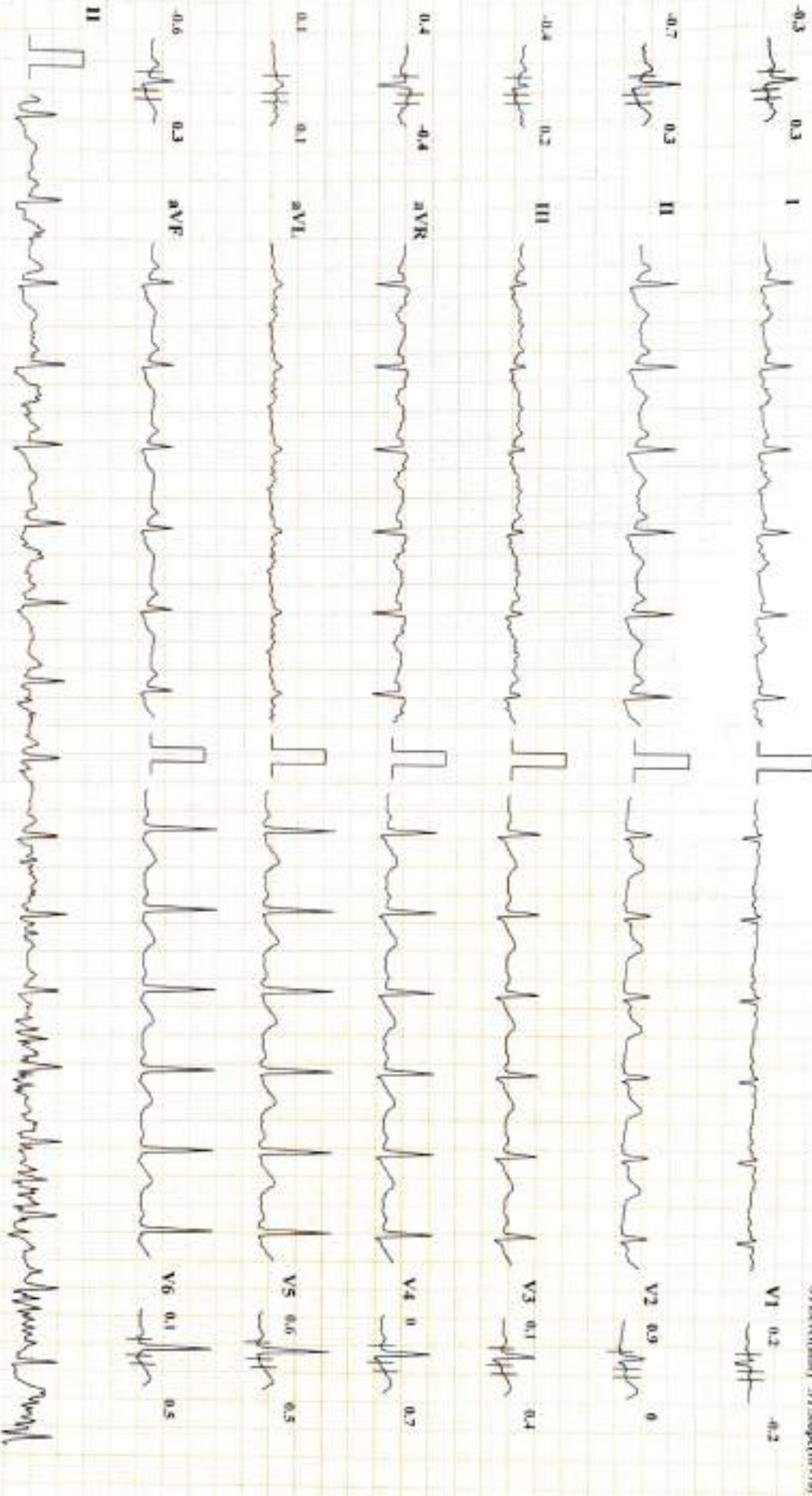

DIABECARE DIABETES AND ENDOCRINE CLINIC SEAWOODS (W), NAVI MUMBAI - 400706

TARLOCHAN CHAWLA (44F)

Bruce Protocol ID: 014200

Date: 26-02-2024

Exec Time: 0:03:00

HR: 135 bpm

STLevel(mV/s) STSlope(mV/s)

Stage: 1

Speed: 2.7 kmph

Slope: 10 %

THR: 149 bpm

BP: 120/80 mmHg

STLevel(mV/s) STSlope(mV/s)

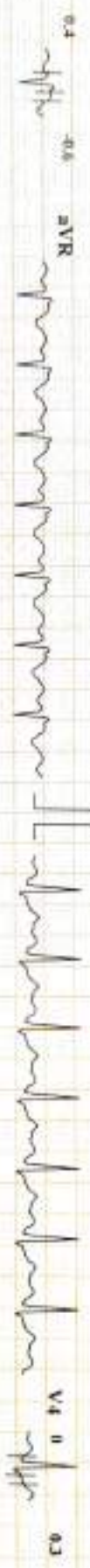
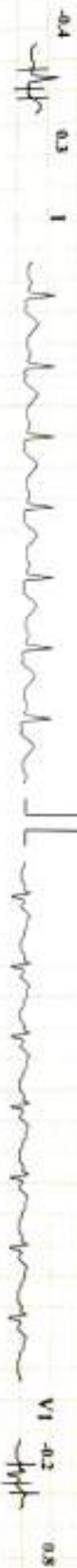

DIABECARE DIABETES AND ENDOCRINE CLINIC SEAWOODS (W), NAVI MUMBAI - 400706
TARLOCHAN CHAWLA (44 F)

Bruce Protocol ID: 014200 Date: 26-02-2024 Exec Time: 0:06:00 Stage Time: 03:00 HR: 156 bpm
STLevel(mV) STSlope(mV/s) Speed: 4 mm/s Slope: 12 % THR: 149 bpm EP: 130/80 mmHg
STLevel(mV) STSlope(mV/s)

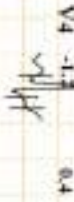

DIABECARE DIABETES AND ENDOCRINE CLINIC SEAWOODS (W), NAVI MUMBAI - 400706

TARLOCHAN CHAWLA (44 F)

Bruce Protocol

ID: 014200

Date: 26-02-2024

Exec Time: 0:07:13

Stage Time: 01:13

HR: 163 bpm

ST1 (rsTimm) ST1Slope(aV6)

Stage: 3 Peak Exercise

Speed: 5.5 kmph

Slope: 14 %

THR: 149 bpm

BP: 140/80 mmHg
ST1 (rsTimm) ST1Slope(aV6)

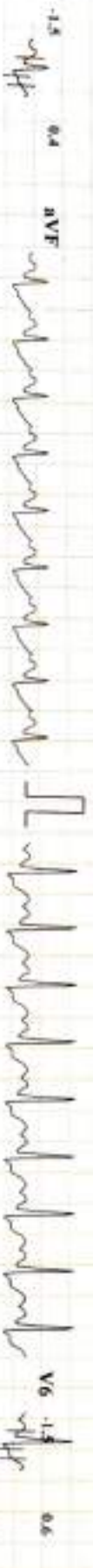

DIABECARE DIABETES AND ENDOCRINE CLINIC SEAWOODS (W), NAVI MUMBAI - 400706

TARLOCHAN CHAWLA (44 F)

Bruce Protocol ID: 014200

STLevel(mV/s) STSlope(mV/s) Stage: Recovery1

Date: 26-02-2024

Speed: 0 kmph

Exec Time : 00:00

Slope: 0 %

Stage Time: 03:00

THR: 149 bpm

HR: 122 bpm

BP: 140/80 mmHg

STLevel(mV/s) STSlope(mV/s)



DIABECARE DIABETES AND ENDOCRINE CLINIC SEAWOODS (W), NAVI MUMBAI - 400706

TARLOCHAN CHAWLA (44 F)

ID: 014200

Date: 26-02-2024

Exec Time: 00:00

Stage Time: 03:00

HR: 110 bpm

Bruce Protocol
STLevel(mm) STSlope(mV/s)

Stage: Recovery2

Speed: 0 kmph

Slope: 0 %

THR: 149 bpm

BP: 120/80 mmHg
STLevel(mm) STSlope(mV/s)

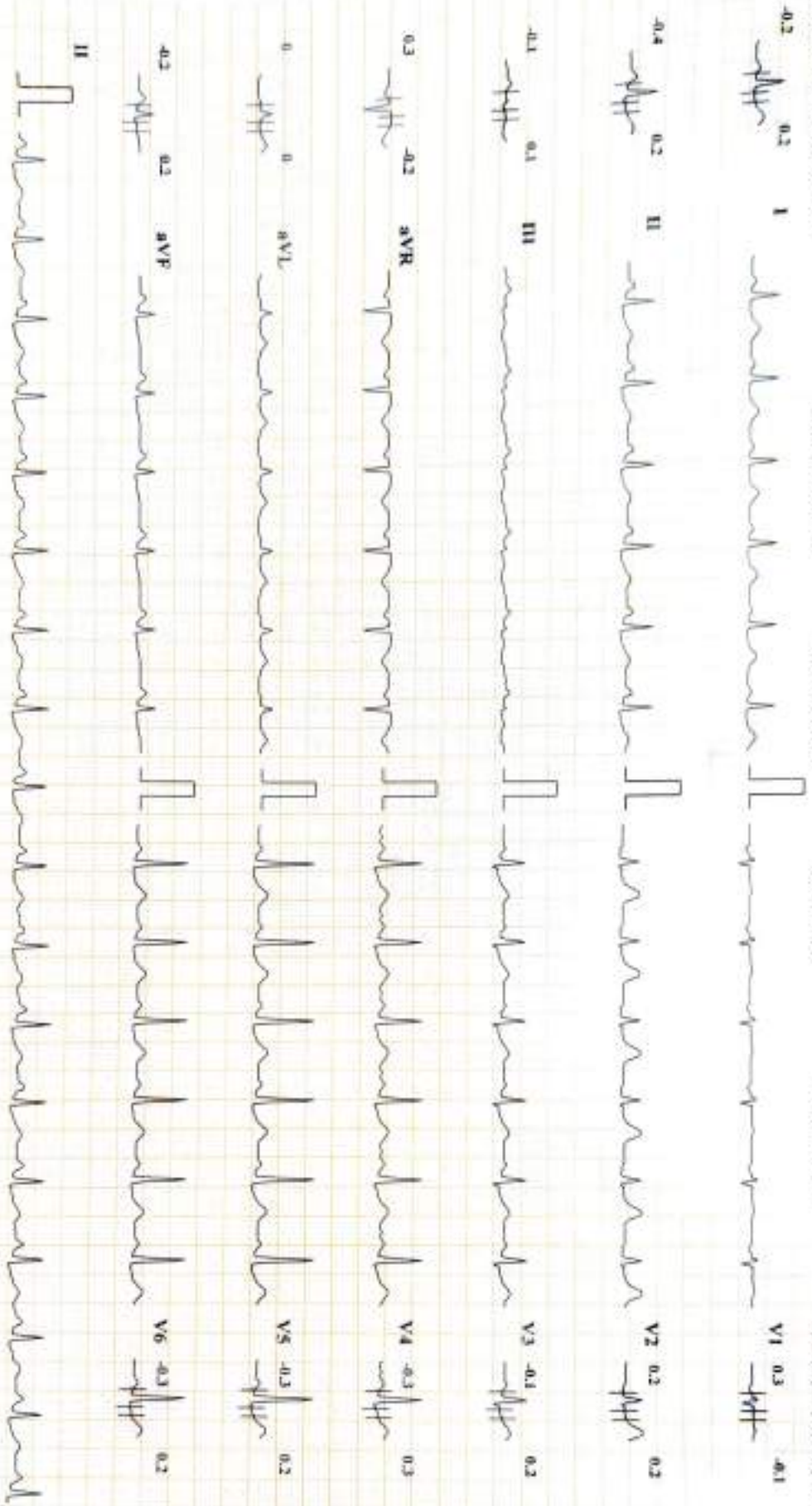

Chart Speed: 25 mm/sec

Amplitude: 10mm/mV

Filter: 25 Hz Main Filter: ON

ISO - R - 60 ms, I - R + 40 ms, Post J - J + 60 ms

Scatter Cardiomit CS-20 Version 3.4

1 Inboard Monitor

DIABECARE DIABETES AND ENDOCRINE CLINIC SEAWOODS (W), NAVI MUMBAI - 400706

TARLOCHAN CHAWLA (44 F)
ID: 014200

Date: 26-02-2024

Exec Time: 00:00

Stage Time: 03:00

HR: 110 bpm

BP: 110/80 mmHg

Brace Protocol
STLevel(mv) STSlope(mV/s)

Stage: Recovery3

Speed: 0 kmph

Slope: 0 %

THR: 149 bpm

STLevel(mv) STSlope(mV/s)

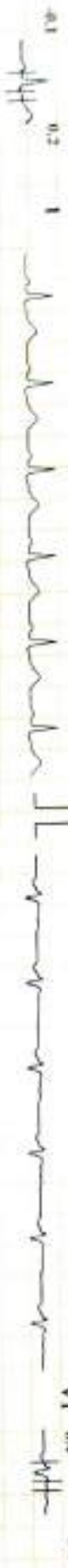

DIABETIC DIABETES AND ENDOCRINE CLINIC SEAWOODS (W), NAVI MUMBAI - 400706

TARLOCHAN CHAWLA (44 F)

ID: 014200

Date: 26-02-2024

Exec Time: 00:00

Stage Time: 00:02

HR: 110 bpm

Trace Protocol

Stage: Recovery-4

Speed: 0 kmph

Slope: 0 %

THR: 149 bpm

BP: 110/80 mmHg

STLevel(mV) STSlope(mV/s)

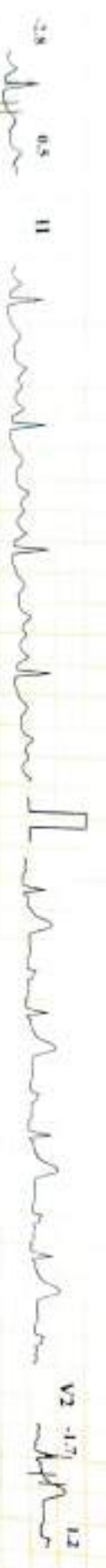
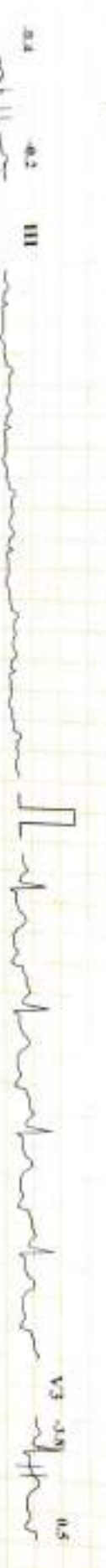
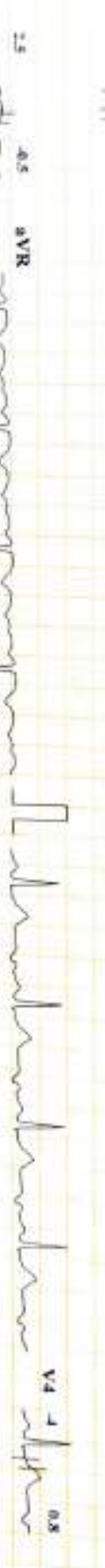
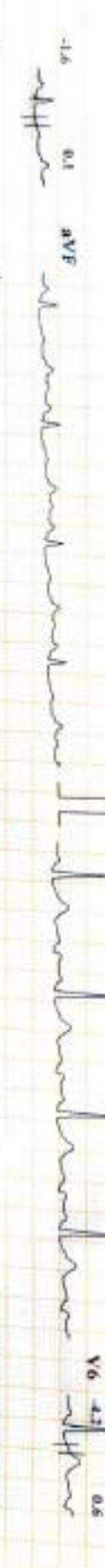
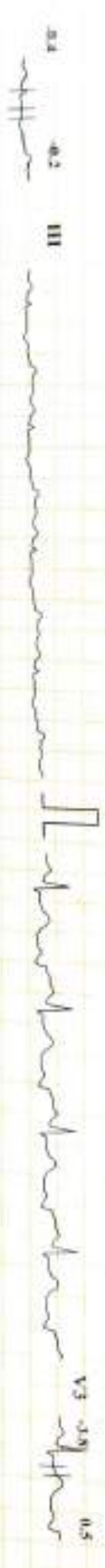

Chart Speed: 25 mm/sec

Amplitude: 10mm/mV

Filter: 25 Hz Mains Filter: ON

PV5 = R + 60 ms, J = R + 60 ms, AVL J = J + 60 ms

Shiller CardioCS-20 Version: 3.4