

**Name** : KAUSHAR ALI  
**Age/Gender** : 40 Years/Male  
**UHID** : QL300245566  
**Refer By** :  
**Wing** : BERLIN GENERAL HOSPITAL RANCHI  
**Client Name** : BDDC - CGHS

**Reg.No.** :   
**Reg.Date** : 18-Mar-24 12:40 PM  
**Received On** : 18-Mar-24 12:40 PM  
**Reported On** : 18-Mar-24 06:13 PM

**URINE RM**

Particular	Findings	Unit	Biological Reference Interval
<b>PHYSICAL</b>			
Colour	Pale Yellow		
Transparency	Clear		
Deposite	xx		
Sp Gravity	1025		
Reaction	Acidic		
<b>CHEMICAL</b>			
Sugar	Nil	gm%	
Protein	xx		
pH	xx		
Ketone	xx		
Blood	xx		
Albumin	Nil		
Phosphate	Nil		
<b>MICROSCOPIC</b>			
RBC	Nil	/HPF	
Pus Cells	1-2	/HPF	
Epith Cells	0-2	/HPF	
Bacteria	Nil		
Casts	Nil	/HPF	
Crystals	Nil	/HPF	
Yeast	Nil		
Spermatozoa	Nil	/HPF	

\*\*\*\*\*



Print On : 18/03/24 18:15:35  
 Print By : QLSR-BERLIN  
 Print From: Zenetic Ranchi [GenRanchi]  
 Supplied Sample

  
**Dr. Richa Verma**  
 MBBS, MD (Pathology)

**\*End Of Report\***

Name : KAUSHAR ALI  
Age/Gender : 40 Years/Male  
UHID : QL300245566  
Refer By :  
Wing : BERLIN GENERAL HOSPITAL RANCHI  
Client Name : BDDC - CGHS

Reg.No. :   
240318QLBG002  
Reg.Date : 18-Mar-24 12:40 PM  
Received On : 18-Mar-24 12:40 PM  
Reported On : 20-Mar-24 03:08 PM

Test Particular	Result	Unit	Biological Reference Interval
<b>Thyroid Profile</b>			
<b>Thyroid Function Test [By CLIA] :-</b>			
Tri-iodo Thyronine (T3)	1.29	ng/ml	(0.8 - 2.0) 11-15 Years ( 0.83 - 2.13 ) 1-10 Years ( 0.94 - 2.69 ) 1-12 Months ( 1.05 - 2.45 ) 1-7 Days ( 0.36 - 3.16 ) 1-4 Weeks ( 1.05 - 3.45 )
Thyroxine (T4)	7.29	µg/dl	(5.1 - 14.1) 1-12 Months ( 5.9 - 16 ) 1-7 Days ( 11 - 22 ) 1-4 Weeks ( 8.2 - 17 ) 1-10 Years ( 6.4 - 15 ) 11-15 Years ( 5.5 - 12 )
Thyroid Stimulating Hormone (T S H)	<b>0.01</b>	µIU/ml	Up to 1 Week (0.7-15.2) 1 week-4 week (0.7- 11.0) 1-12 Months (0.7- 8.4) 1-19 Years (0.6-4.9) 19 Years Above (0.5-5.5) 1st Trimester (0.6 - 3.4) 2nd Trimester (0.37 - 3.6) 3rd Trimester(0.38 - 4.04)

Mild to moderate degree of elevation normal T3&T4 levels indicates impaired thyroid hormone reserves and indicates subclinical hypothyroidism.

Mild to moderate decrease with normal T3 & T4 indicates subclinical hyperthyroidism.

TSH measurement is used for screening & diagnosis of Euthyroidism, hypothyroidism & hyperthyroidism.

Suppressed TSH (< 0.01 µ IU/ml) suggests diagnosis of hyperthyroidism.

Elevated concentration of TSH (>7 µ IU/ml) suggest diagnosis of hypothyroidism.

Please correlate clinically.

\*\*\*\*\*

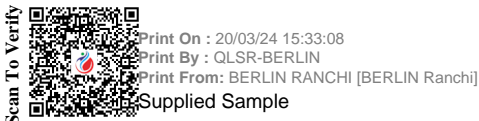

  
**Dr. Suchismita Panda**  
MD (Biochemistry)

**P.T.O.**

Name : KAUSHAR ALI  
Age/Gender : 40 Years/Male  
UHID : QL300245566  
Refer By :  
Wing : BERLIN GENERAL HOSPITAL RANCHI  
Client Name : BDDC - CGHS

Reg.No. :   
240318QLBG002  
Reg.Date : 18-Mar-24 12:40 PM  
Received On : 18-Mar-24 12:40 PM  
Reported On : 20-Mar-24 03:08 PM

Test Particular	Result	Unit	Biological Reference Interval
<b>P. S. A. [ By ECLIA ]</b> Method: CHEMILUMINESCENCE <b>PSA :-</b>	0.59	ng/ml	< 4.0 For Healthy Man

PSA is elevated in benign prostrate hypertrophy. Clinically an elevated PSA value is not of diagnostic value as a specific test for cancer and should only be used in conjunction with other clinical symptom and diagnostic procedure.

\*\*\*\*\*



Print On : 20/03/24 15:33:08  
Print By : QLSR-BERLIN  
Print From: BERLIN RANCHI [BERLIN Ranchi]  
Supplied Sample

**Dr. Suchismita Panda**  
MD (Biochemistry)

**\*End Of Report\***

Name : KAUSHAR ALI  
Age/Gender : 40 Years/Male  
UHID : QL300245566  
Refer By :  
Wing : BERLIN GENERAL HOSPITAL RANCHI  
Client Name : BDDC - CGHS

Reg.No. :   
240318QLBG002  
Reg.Date : 18-Mar-24 12:40 PM  
Received On : 18-Mar-24 12:40 PM  
Reported On : 20-Mar-24 12:40 PM

Test Particular	Result	Unit	Biological Reference Interval
<b>HBA1C ( Nephelometry )</b>			
HBA1C Method: HPLC	5.2	%	Non diabetic level( < 6.0 ) Goal( < 7.0 ) Action Suggested( > 8.0 )
Average Blood Glucose (eAg)	103.25	mg/dl	

\*\*\*\*\*



Print On : 20/03/24 15:33:28  
Print By : QLSR-BERLIN  
Print From: BERLIN RANCHI [BERLIN Ranchi]  
Supplied Sample

**\*End Of Report\***

  
**Dr. Richa Verma**  
MBBS, MD (Pathology)

Name : KAUSHAR ALI  
 Age/Gender : 40 Years/Male  
 UHID : QL300245566  
 Refer By :  
 Wing : BERLIN GENERAL HOSPITAL RANCHI  
 Client Name : BDDC - CGHS

Reg.No. :   
 240318QLBG002  
 Reg.Date : 18-Mar-24 12:40 PM  
 Received On : 18-Mar-24 12:40 PM  
 Reported On : 18-Mar-24 03:33 PM

Test Particular	Result	Unit	Biological Reference Interval
<b>Fasting Plasma Glucose</b> Method: (By GOD-POD Method)	89	mg/dl	( 65 - 110 )
<b>Post Prandial Plasma Glucose</b> Method: (By GOD-POD Method)	106	mg/dl	( 75 - 140 )
<b><u>LIPID PROFILE :-</u></b>			
Serum Triglyceride Method: (By Enzymatic,end point)	<b>334</b>	mg/dl	( < 150 )
Serum Cholesterol Method: (By Oxidase, Esterase, Peroxidase)	<b>225</b>	mg/dl	(125 - 200)
Serum HDLc (Direct) Method: (By PTA/MgC12, Reflectance photometry)	56.2	mg/dl	( 30 - 65 )
Serum LDLc (Direct) Method: (By Direct Homogeneous, Spectrophotometry)	102	mg/dl	(85 - 150)
VLDL	<b>66.8</b>	mg/dl	( 5 - 40 )
LDL & HDL Ratio Method: (By Calculated)	1.81		(1.5 - 3.5)
Total Cholestrol & HDL Ratio Method: (By Calculated)	4.00		Low Risk(0 - 3) High Risk(5 - 10)
<b><u>LFT :-</u></b>			
Serum Bilirubin (Total) Method: (By Diphylline, Diazonium Salt)	0.48	mg/dl	(0.2 - 1.3)
Serum Bilirubin (Direct) Method: (By Diphylline, Diazonium Salt)	0.19	mg/dl	( 0.1 - 0.4 )
Serum Bilirubin (Indirect)	0.29000	mg/dl	(0.2-1.1)
S G O T (AST) Method: By IFCC	35.6	u/l	(17 - 59)
S G P T (ALT) Method: By IFCC	23.2	u/l	( 21-72 )
Serum Alkaline Phosphate (ALP) Method: By IFCC	118	u/l	Adult (38 - 126)
Serum Protein Method: By Biuret Method	7.6	gm/dl	Adult( 6.2 - 8.2 ) Children( 5.6 - 8.4 )
Serum Albumin Method: By BCG, Dye Binding Method	4.8	gm/dl	Newborn Children(2.4 - 4.8) Adult(3.5 - 5.0)
Serum Globulin	2.80		Adult(2.3 - 3.6)
Serum Albumin / Globulin (A / G) Method: By BCG	1.71	gm/dl	(1 - 2.3)

\*\*\*\*\*



Print On : 18/03/24 17:54:07  
 Print By : QLSR-BERLIN  
 Print From: Zenetic Ranchi [GenRanchi]  
 Supplied Sample

*Richa Verma*  
**Dr. Richa Verma**  
 MBBS, MD (Pathology)

**P.T.O.**

**Name** : KAUSHAR ALI  
**Age/Gender** : 40 Years/Male  
**UHID** : QL300245566  
**Refer By** :  
**Wing** : BERLIN GENERAL HOSPITAL RANCHI  
**Client Name** : BDDC - CGHS

**Reg.No.** :   
**Reg.Date** : 18-Mar-24 12:40 PM  
**Received On** : 18-Mar-24 12:40 PM  
**Reported On** : 18-Mar-24 03:33 PM

Test Particular	Result	Unit	Biological Reference Interval
<b><u>KFT</u></b>			
Serum Urea Method: GLDH,Kinetic Assay	41.2	mg/dl	Adult ( 17 - 43 ) New Born ( 8.4 - 25.8 ) Infant ( 10.8 - 38.4 )
Serum Creatinine Method: Modified Jaffe, Kinetic	1.1	mg/dl	Male: ( 0.72-1.18 ) Neonate : ( 0.26 - 1.01 ) Infant { 2months - less than 3 yrs } : ( 0.15 - 0.37 ) Children { 3 yrs - less than 15 yrs } : ( 0.24 - 0.73 )
Serum Sodium (Na+) Method: By Indirect ISE	139.8	mmol/L	( 136 - 145 )
Serum Potassium (K+) Method: By Indirect ISE	4.32	mmol/L	(3.5 - 5.1)
Serum Chloride Method: (By Ion-selective Electrode)	102.6	mmol/L	(98 - 107)
Serum Uric Acid Method: By uricase-Colorimetric	4.6	mg/dl	( 3.5 - 8.5 )
<b><u>E.S. R.</u></b>			
1st. Hr. E.S. R. Method: WESTERGRENS METHOD	10	mm	(< 20)

\*\*\*\*\*

Scan To Verify



Print On : 18/03/24 17:54:07  
 Print By : QLSR-BERLIN  
 Print From: Zenetic Ranchi [GenRanchi]  
 Supplied Sample

  
**Dr. Richa Verma**  
 MBBS, MD (Pathology)

P.T.O.

**Name** : KAUSHAR ALI  
**Age/Gender** : 40 Years/Male  
**UHID** : QL300245566  
**Refer By** :  
**Wing** : BERLIN GENERAL HOSPITAL RANCHI  
**Client Name** : BDDC - CGHS

**Reg.No.** :   
**Reg.Date** : 18-Mar-24 12:40 PM  
**Received On** : 18-Mar-24 12:40 PM  
**Reported On** : 18-Mar-24 03:33 PM

Test Particular	Result	Unit	Biological Reference Interval
<b>CBC :-</b>			
Haemoglobin Method: ( By Sahli's Method )	14.0	gm%	Adult Men (13 - 18) Adult Women (11.5 - 16.5) Children (11 - 13) Children (1-6) : (12 - 14) Children (6-12) : (12 - 14)
P. C. V.	<b>46.0</b>	%	( 35 - 45 )
Total Platelet Count	2.7	Lacs Per cmm	(1.5 - 4)
Total R. B. C. Count	5.0	mill./uL	Women (4.2 - 5.4) Male (4.7 - 6.1) Children (4.6 - 4.8)
Total W. B. C. Count Method: Flow Cytometry	7,000	Per cmm	Adult :-Adult :- (4,000 - 11,000) New Born (10,000 - 26,000) (1-4) Years : (6,000 - 18,000) (5-7) Years : (5,000 - 15,000) (8-12) Years : (4,500 - 12,500)
M. C. V.	90.0	fl	(76 - 96)
MCH	27.4	pg	(22 - 32)
MCHC	30.3	g/dl	(30 - 35)
Neutrophils	64	%	( 40 - 70 )
Eosinophils	06	%	( 0.5 - 7 )
Basophils	00	%	( 0 - 1 )
Lymphocytes	28	%	( 15 - 40 )
Monocytes	02	%	( 0 - 6 )
<b>Blood Grouping</b>			
Grouping	(B)		
Rh Typing ( D )	Positive		
<b>Gamma-Glutamyl Transferase</b>	34.1	u/l	Male(10 - 45)

\*\*\*\*\*



Print On : 18/03/24 17:54:07  
 Print By : QLSR-BERLIN  
 Print From: Zenetic Ranchi [GenRanchi]  
 Supplied Sample

  
**Dr. Richa Verma**  
 MBBS, MD (Pathology)

**\*End Of Report\***





Patient Name	Md. KAUSHAR ALI	Requested By	MEDIWHEEL
MRN	BER/2024/OPD20983	Procedure Date	18.03.2024
Age/Sex	40Y/MALE	Hospital	BERLIN DIAGNOSTICS & DAY CARE

## USG WHOLE ABDOMEN

**Liver :** The liver is normal in size (14.0 cm) and outline. **It shows increased parenchymal echotexture.** No obvious focal lesion is seen. The intra and extra hepatic biliary passage are not dilated. The portal vein is normal in caliber at the porta hepatis.

**Gall bladder :** The gall bladder is not seen (post cholecystectomy status).

**CBD :** The CBD is of normal caliber.

**Pancreas :** The pancreas is normal in size and echogenicity with distinct outline. No obvious focal lesion is seen.

**Kidneys :** Both kidneys were normal in position:

Right kidney measures 8.7 cm

Left Kidney measures 9.8 cm

The renal cortical thickness and corticomedullary differentiation were adequate on both sides. No evidence of renal calculus or hydronephrosis seen on either sides.

**Spleen :** The spleen is normal in size and echogenicity.

**Urinary Bladder :** The urinary bladder is normal in size. Its walls show a smooth outline. There is no evidence of any intraluminal or perivesical abnormality.

**Prostate :** The prostate is normal in size, measures (19.2 gm) and shows normal parenchymal echogenicity.

No significant probe tenderness in RIF.

No evidence of pleural effusion on either side.

No evidence of ascites or lymphadenopathy seen.

**IMPRESSION : GRADE – I FATTY LIVER.**

***Please correlate clinically.***

  
**Dr. Ambuj Srivastav**  
**M.D. Consultant Radiologist.**

MP. KAUSHAL ALI, AGE: 40Y/M

2024-03-18 12:11:41

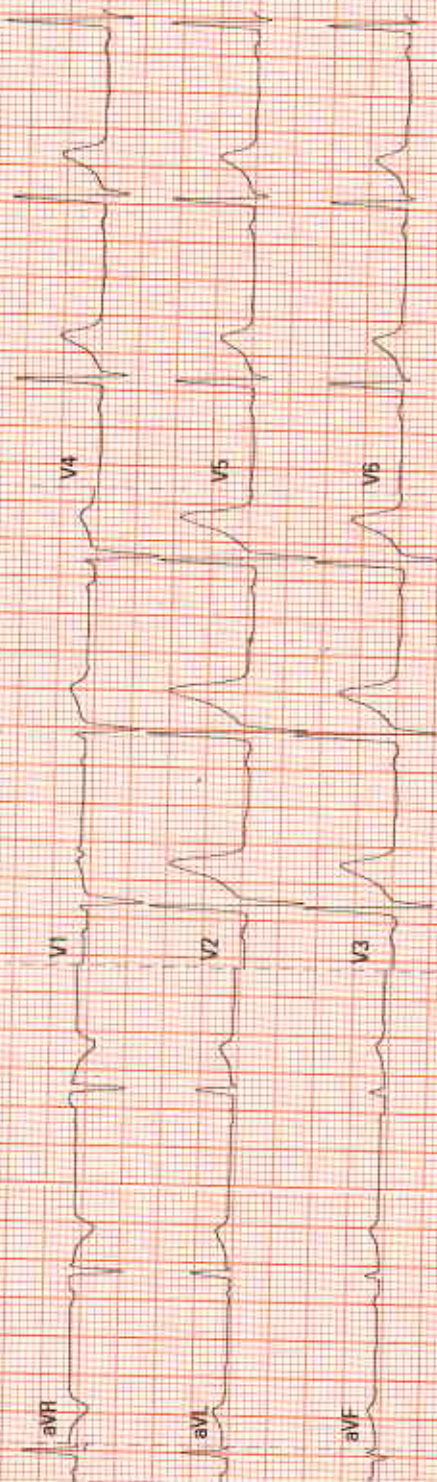

ID: 2024031811214844

Name:

2024-03-18 12:11:41

Vent. Rate (bpm) 64  
PR Interval (ms) 148  
QRS Duration (ms) 76  
QT/QTc Interval (ms) 354/361  
P/QRS/T Axes (deg) 41/27/23

Sinus rhythm

Interpretation made without knowing patient's gender/age

Normal ECG

Unconfirmed Diagnosis

Dr. Krishi Murari Prasad  
MBBS, MD, Cardiology



0 Hz QTc: Hodges 07.09.00 V28.4.1 SN: FK-00025011

RR ID: PRINT

R

PA VIEW

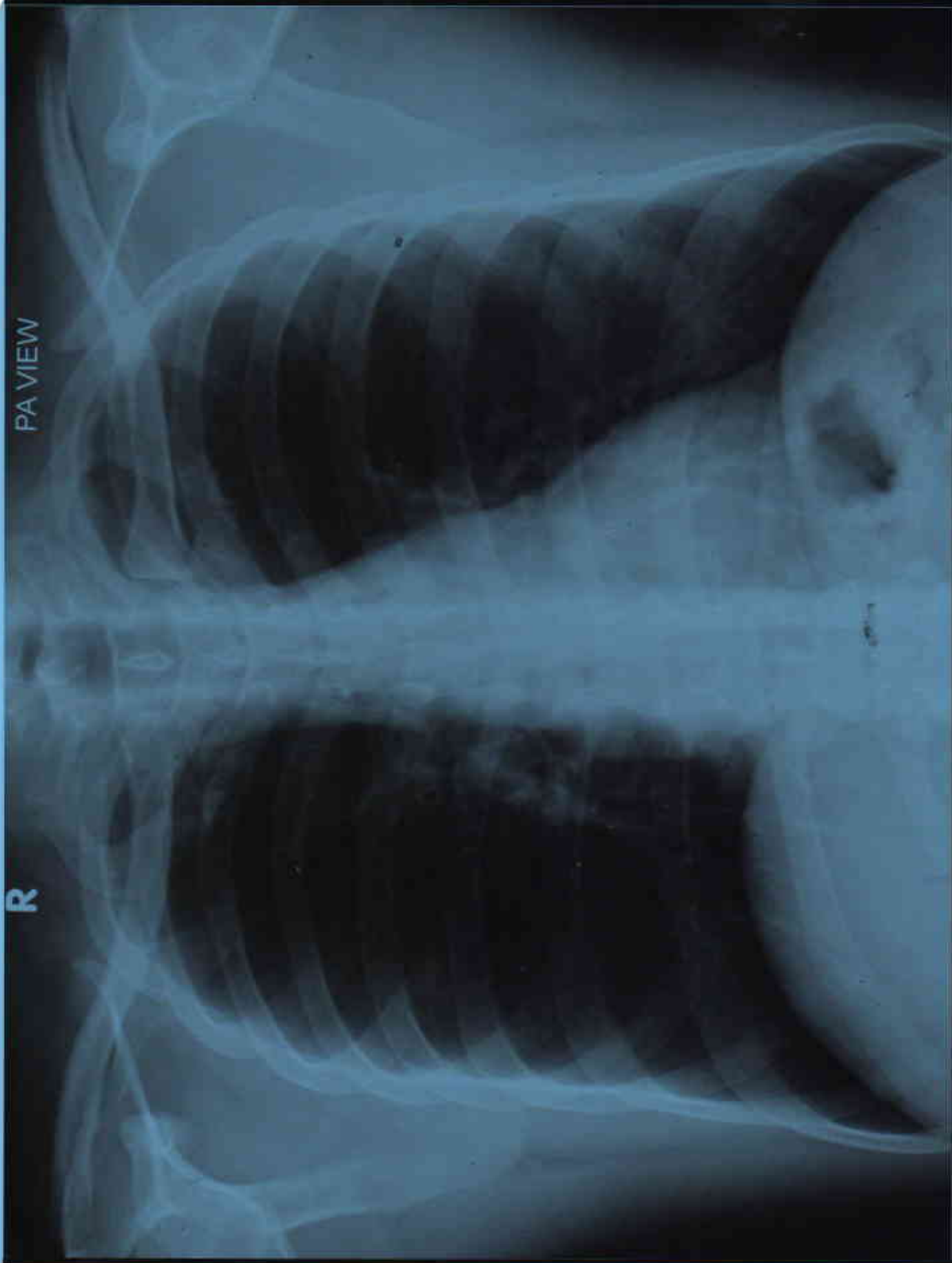

KAUSHAR ALI AGE 40Y/M MEDIWHEEL BER/202420983 CHEST PA VIEW 18/03/2024  
BERLIN DIAGNOSTICS & DAY CARE, BARIATU ROAD, RANCHI.



Patient Name	KAUSHAR ALI	Patient ID	BER/202420983
Age/Gender	40 Years / M	Study Date	18-Mar-2024
Referred By	MEDIWHEEL	Reported Date	18-Mar-2024

## X – RAY CHEST PA VIEW:

### FINDINGS :-

Both lung fields under vision appear normal.

Cardiac size appears normal.

Both costophrenic angles are clear.

Hilar regions are normal.

Both domes appear normal in position.

Bony thorax under vision appears normal.

### IMPRESSION : NORMAL STUDY

Dr. Sunny Shrivani  
MD Radiology REG-33548

Date Reported: 18-Mar-2024

ALI, MD. KAUSHAR  
Patient ID 202420983  
18.03.2024  
10:38:32am

12-Lead Report  
PRETEST  
SUPINE  
01:00

72 bpm  
100/70 mmHg

BRUCE  
0.0 km/h  
0.0 %

BERLIN DIAGNOSTICS AND DAY CARE  
Measured at 60ms Post J (10mm/mV)  
Auto Points

Lead	ST(mm)	Lead	ST(mm)
I	1.30	V1	0.25
II	0.75	V2	3.20
III	-0.55	V3	2.25
aVR	-1.05	V4	1.50
aVL	0.90	V5	1.20
aVF	0.10	V6	0.80

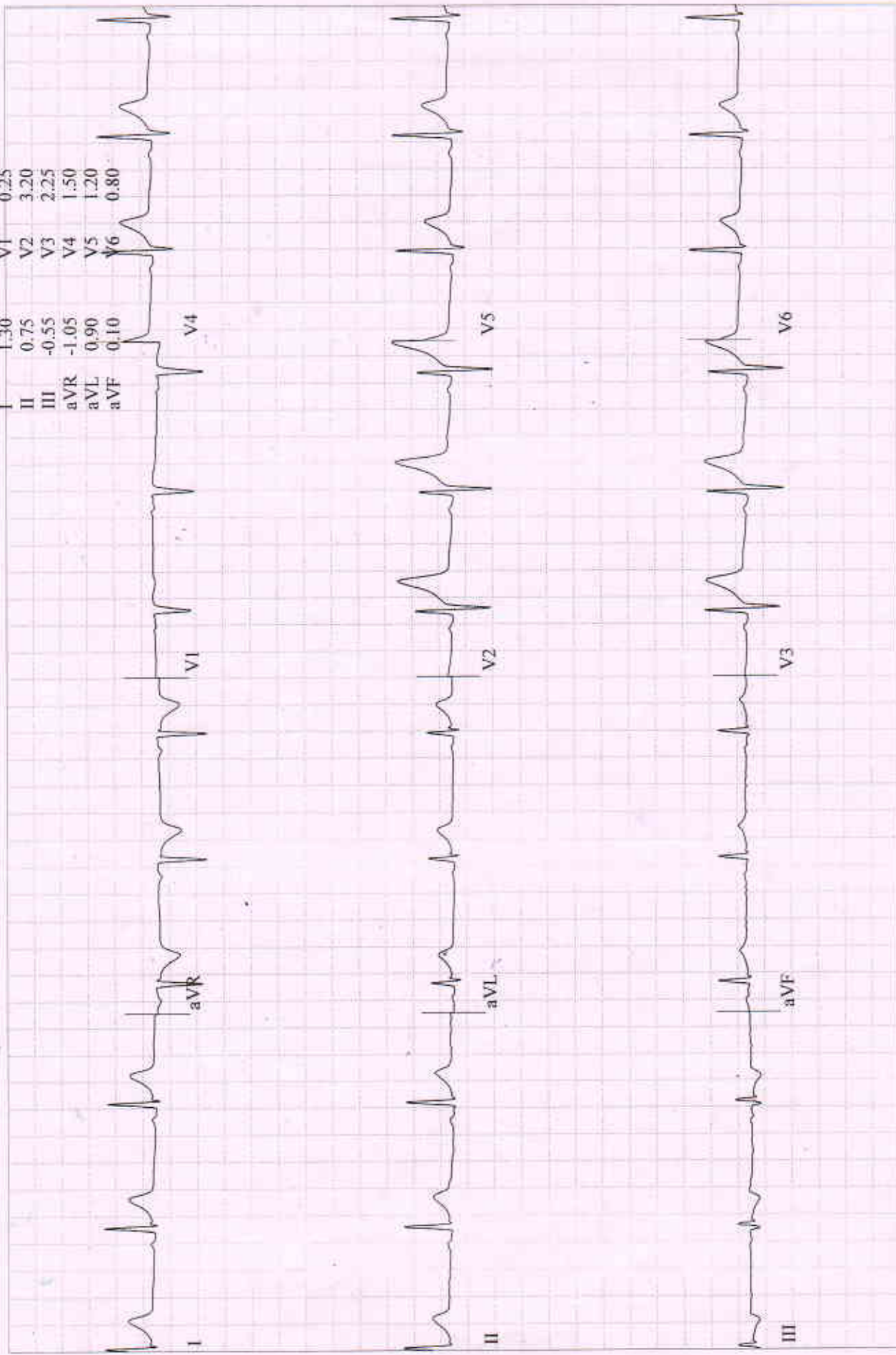

ALI, MD. KAUSHAR  
Patient ID 202420983  
18.03.2024  
10:39:06am

12-Lead Report  
PRETEST  
STANDING  
01:35

74 bpm  
100/70 mmHg

BRUCE  
0.0 km/h  
0.0 %

BERLIN DIAGNOSTICS AND DAY CARE  
Measured at 60ms Post J (10mm/mV)  
Auto Points

Lead	ST(mm)	Lead	ST(mm)
I	1.30	V1	0.30
II	0.75	V2	3.15
III	-0.60	V3	2.25
aVR	-1.05	V4	1.50
aVL	1.00	V5	1.20
aVF	0.10	V6	0.80

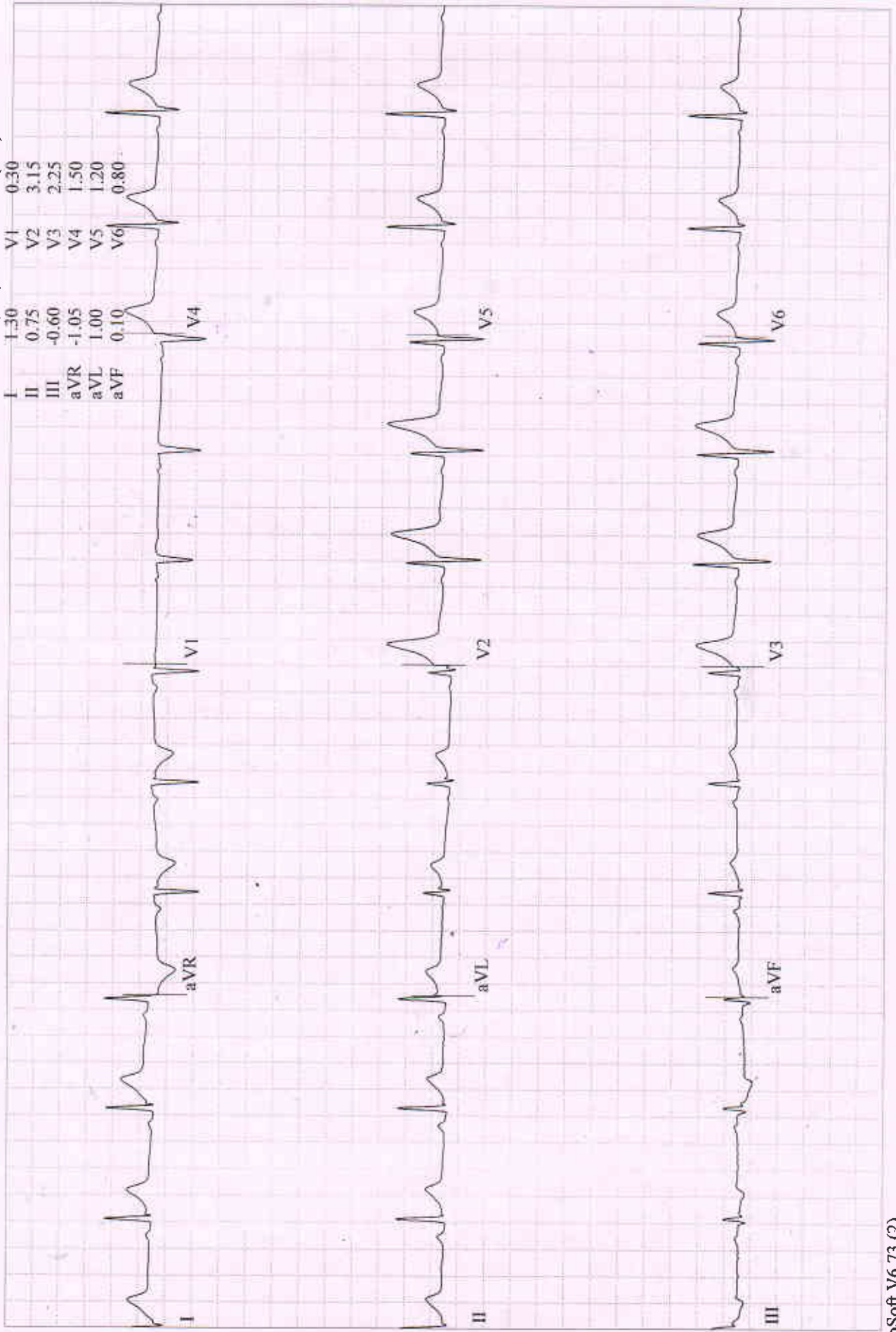

ALI, MD. KAUSHAR  
Patient ID 202420983  
18.03.2024  
10:39:49am

12-Lead Report  
PRETEST  
HYPERV.  
02:17

86 bpm  
100/70 mmHg

BRUCE  
0.0 km/h  
0.0 %

BERLIN DIAGNOSTICS AND DAY CARE  
Measured at 60ms Post J (10mm/mV)  
Auto Points

Lead	ST(mm)	Lead	ST(mm)
I	1.10	V1	0.35
II	0.80	V2	3.10
III	-0.30	V3	2.65
aVR	-0.90	V4	1.80
aVL	0.65	V5	1.30
aVF	0.25	V6	1.05

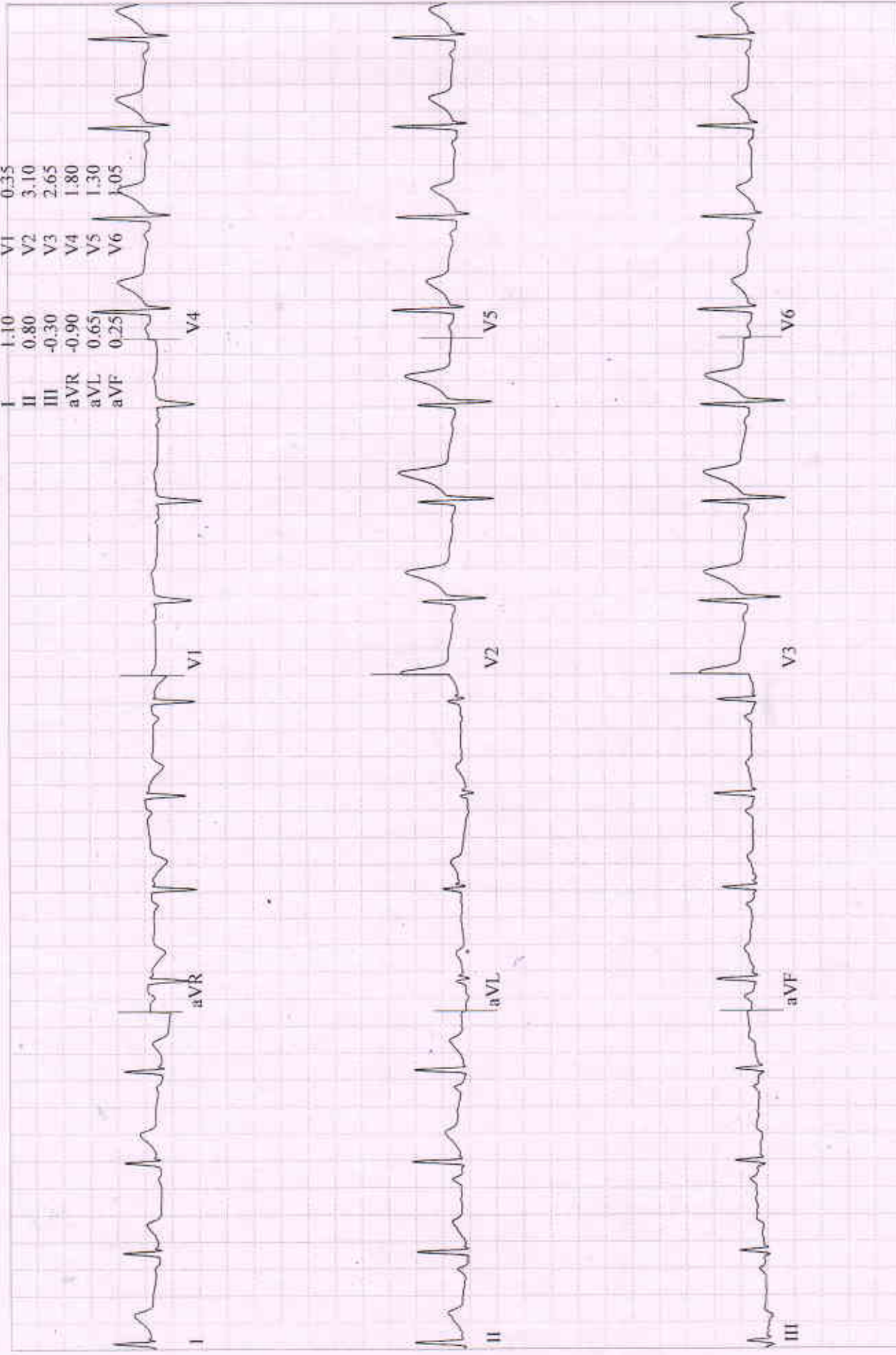

**ALI, MD. KAUSHAR**  
Patient ID 202420983  
18.03.2024  
10:40:08am

12-Lead Report  
PRETEST  
WARM-UP  
02:36

86 bpm  
100/70 mmHg

BRUCE  
0.0 km/h  
0.0 %

BERLIN DIAGNOSTICS AND DAY CARE  
Measured at 60ms Post J (10mm/mV)  
Auto Points

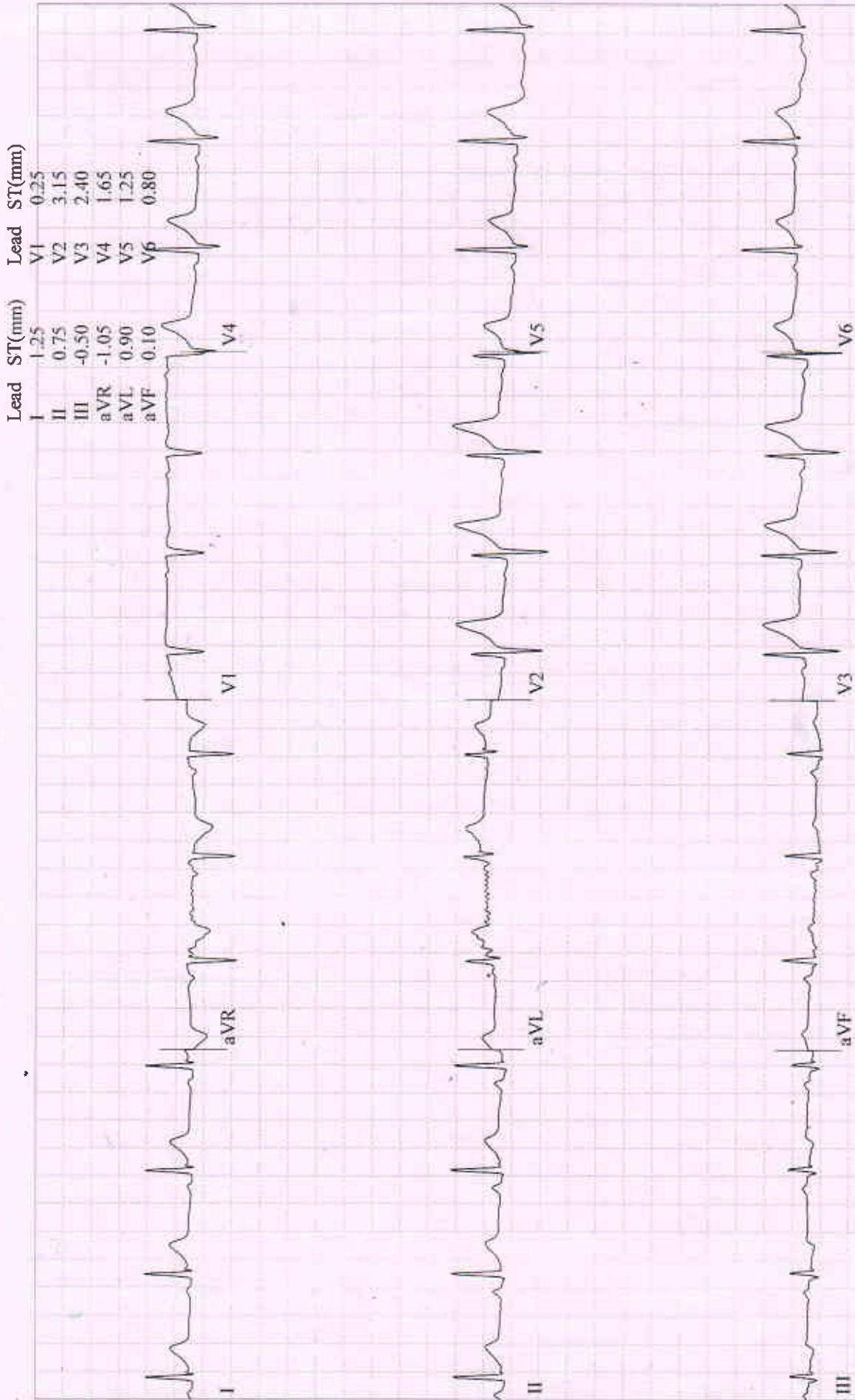



ALI, MD. KAUSHAR  
 Patient ID 202420983  
 18.03.2024  
 10:43:25am

Comparative Medians Report  
 EXERCISE  
 STAGE I  
 02:50

114 bpm  
 110/80 mmHg

BRUCE  
 2.7 km/h  
 10.0 %

BERLIN DIAGNOSTICS AND DAY CARE

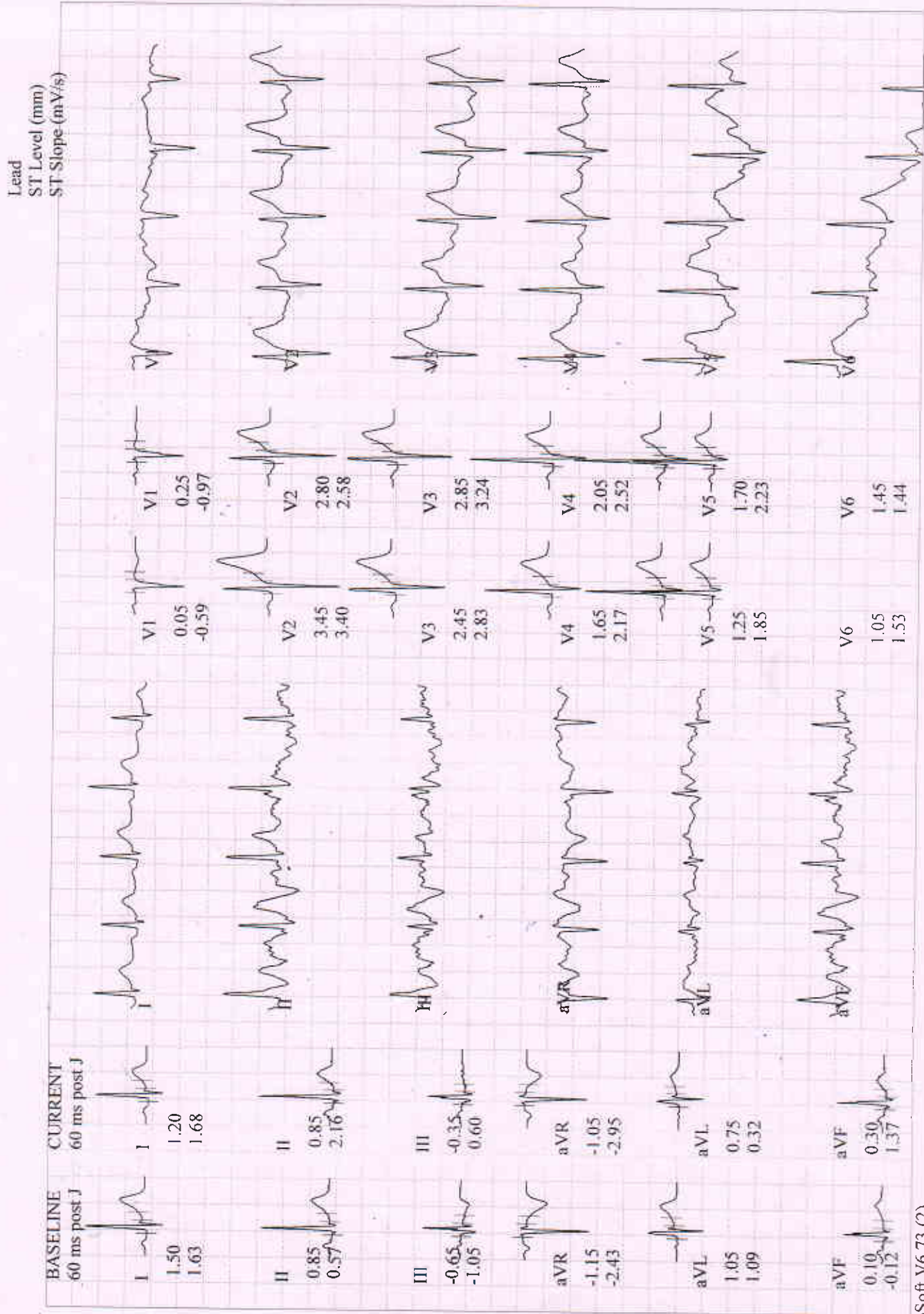

**ALI, MD. KAUSHAR**  
 Patient ID 202420983  
 18.03.2024  
 10:46:25am

Comparative Medians Report  
 EXERCISE  
 STAGE 2  
 05:50

BRUCE  
 4.0 km/h  
 12.0 %

BERLIN DIAGNOSTICS AND DAY CARE

Lead  
 ST Level (mm)  
 ST Slope (mV/s)

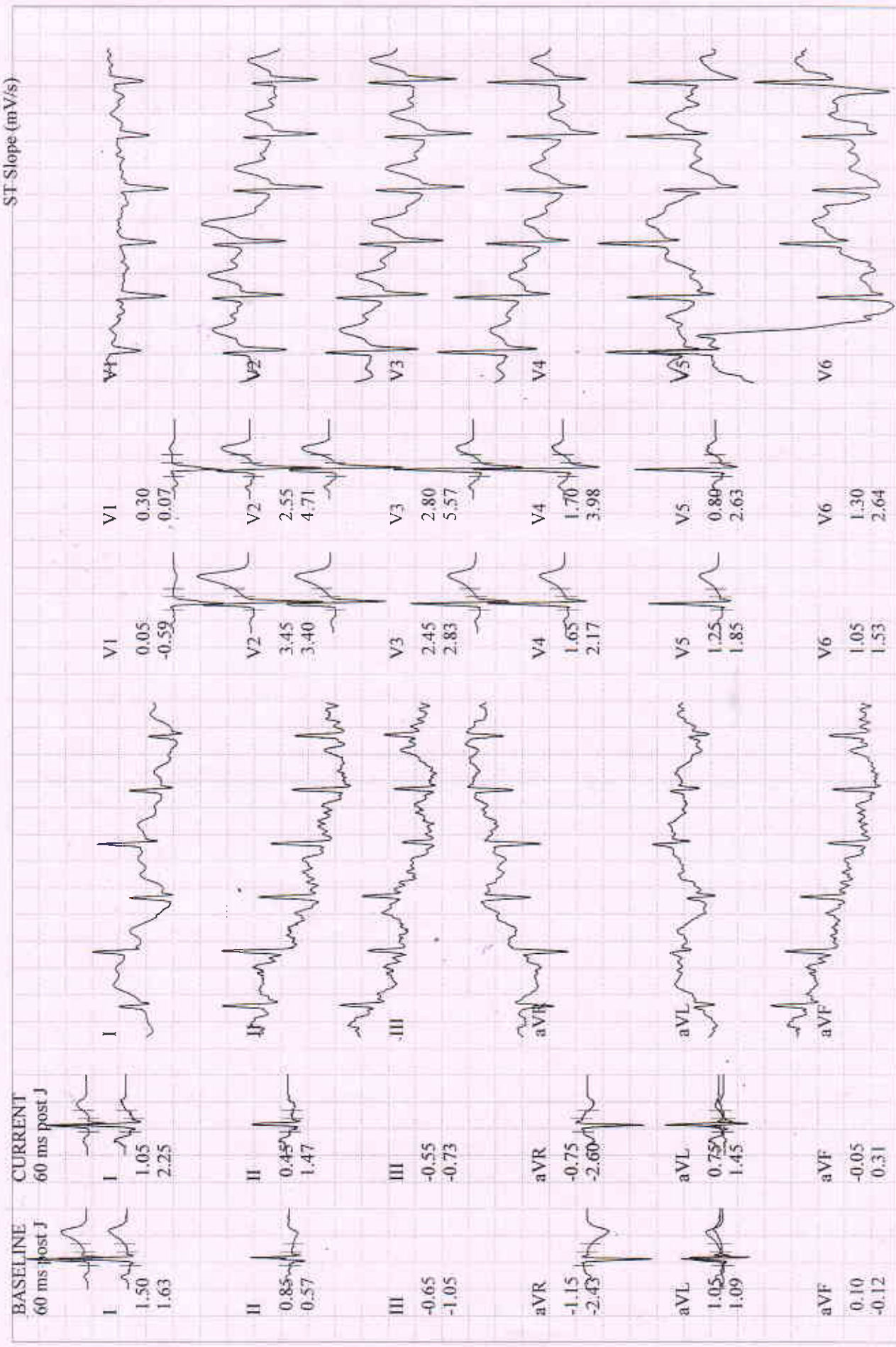

ALI, MD. KAUSHAR  
Patient ID 202420983  
18.03.2024  
10:47:42am

12-Lead Report ( PEAK EXERCISE )  
EXERCISE  
STAGE 3  
07:02

171 bpm  
130/94 mmHg

BERLIN DIAGNOSTICS AND DAY CARE  
Measured at 60ms Post J (10mm/mV)  
Auto Points

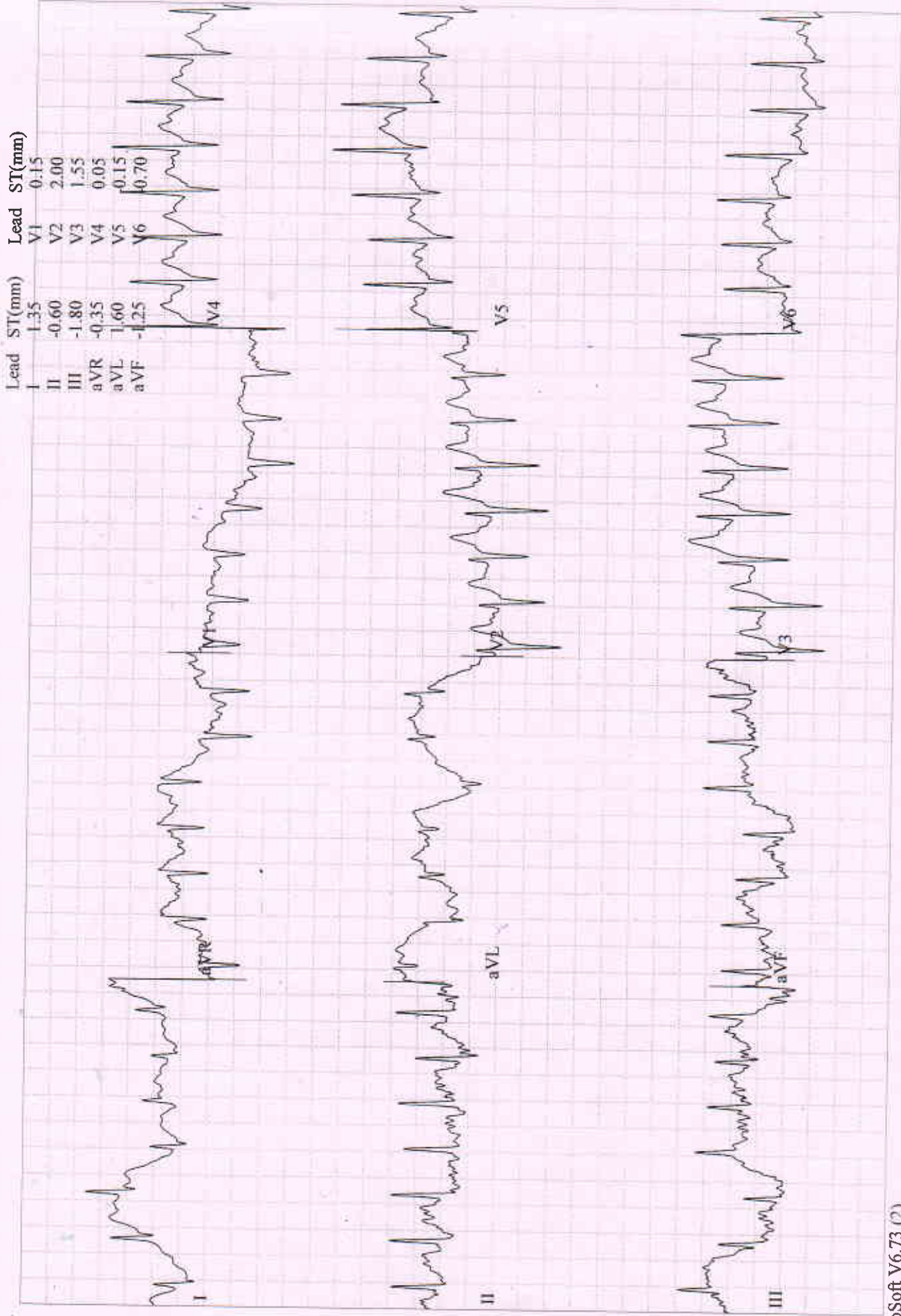

ALI, MD. KAUSHAR  
 Patient ID 202420983  
 18.03.2024  
 10:48:27am

Comparative Medians Report

BRUCE  
 2.4 km/h  
 0.0 %

RECOVERY #1  
 00:50  
 150 bpm  
 126/90 mmHg

BERLIN DIAGNOSTICS AND DAY CARE

Lead  
 ST Level (mm)  
 ST Slope (mV/s)

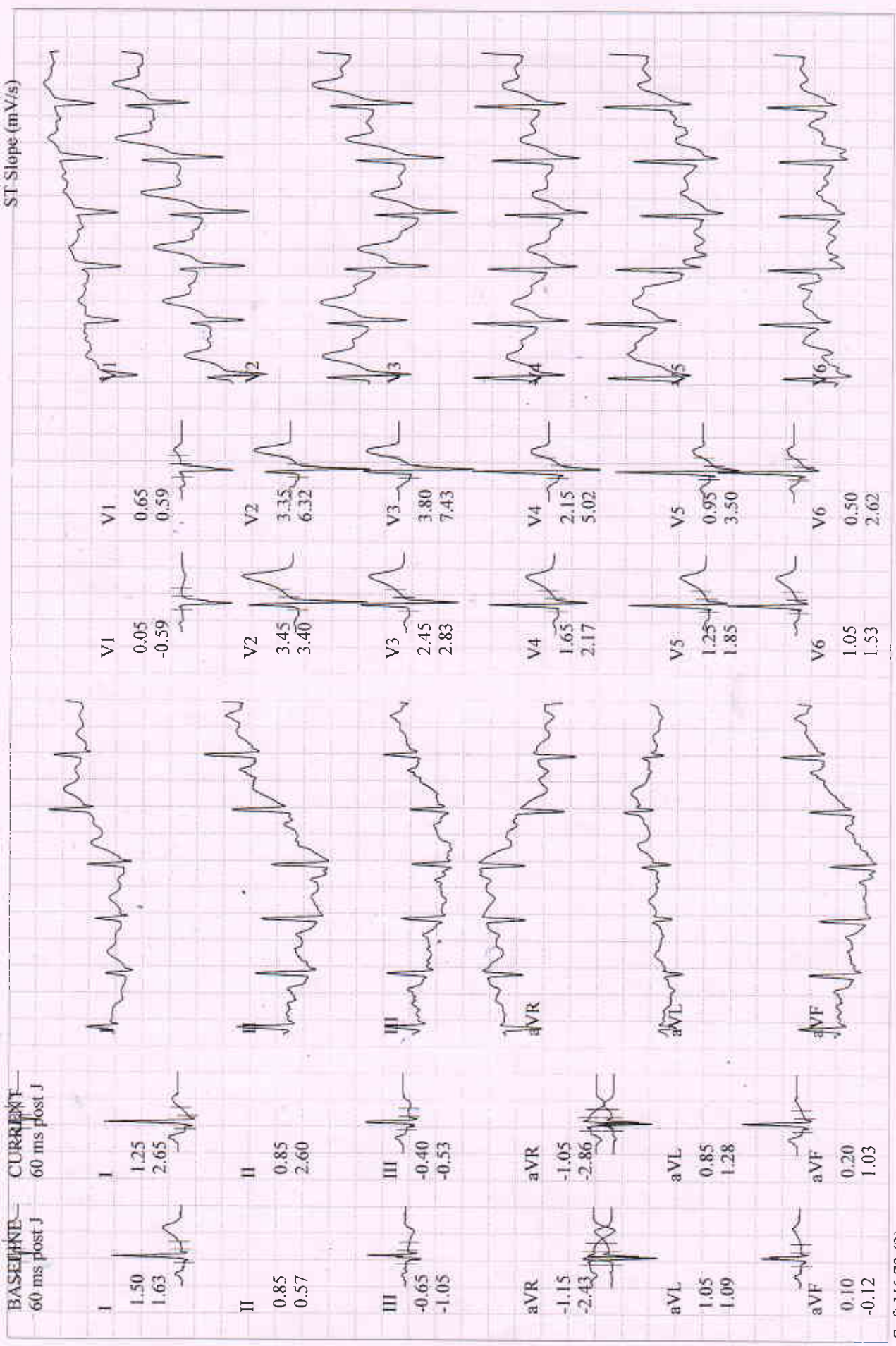

**ALI, MD. KAUSHAR**  
 Patient ID 202420983  
 18.03.2024  
 10:49:28am

Comparative Medians Report  
 RECOVERY #1  
 01:50

115 bpm  
 120/86 mmHg

BRUCE  
 0.0 km/h  
 0.0 %

BERLIN DIAGNOSTICS AND DAY CARE

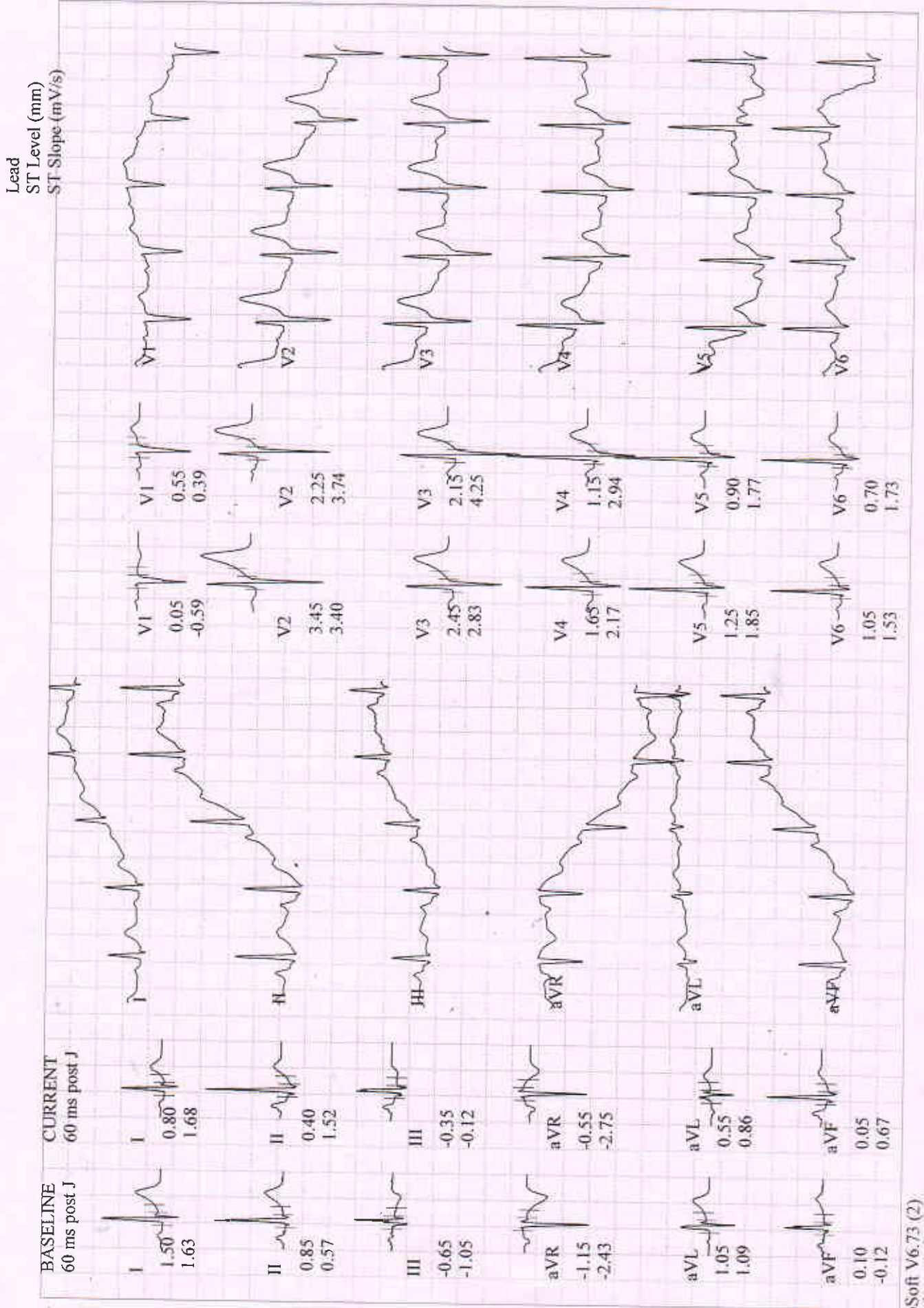

**ALL, MD. KAUSHAR**  
 Patient ID 202420983  
 18.03.2024  
 10:50:17am

Comparative Medians Report  
 RECOVERY  
 #1 02:40

102 bpm  
 110/80 mmHg

BRUCE  
 0.0 km/h  
 0.0 %

BERLIN DIAGNOSTICS AND DAY CARE

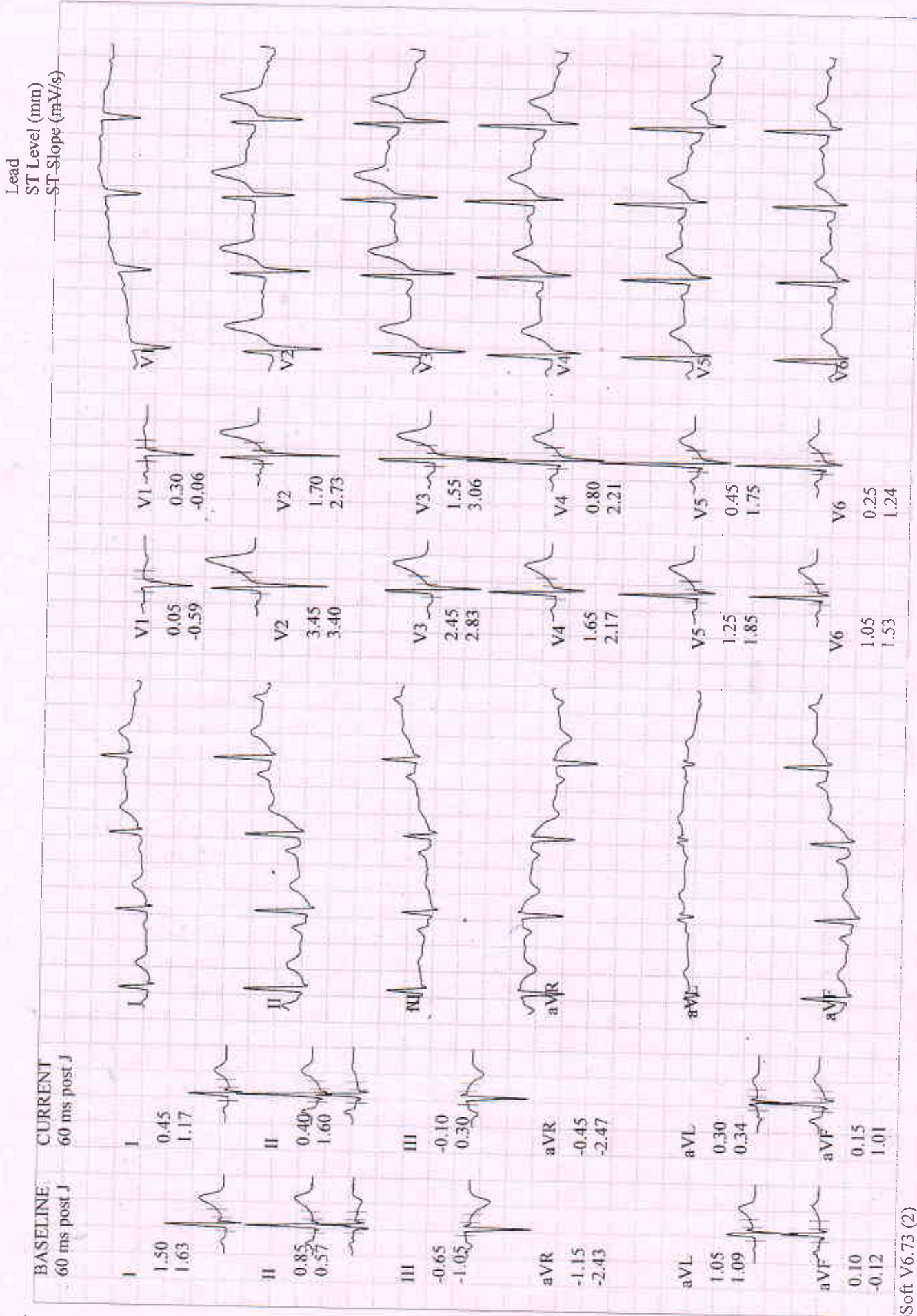

ALI, MD. KAUSHAR  
 Patient ID 202420983  
 18.03.2024  
 10:37:25am

Selected Medians Report

BERLIN DIAGNOSTICS AND DAY CARE

BASELINE EXERCISE	MAX. ST EXERCISE	PEAK EXERCISE	TEST END RECOVERY	BASELINE EXERCISE	MAX. ST EXERCISE	PEAK EXERCISE	TEST END RECOVERY
0:00 82 bpm 100/70 mmHg	7:02 171 bpm 130/94 mmHg	7:02 171 bpm 130/94 mmHg	2:27 110 bpm 110/80 mmHg	0:00 82 bpm 100/70 mmHg	7:02 171 bpm 130/94 mmHg	7:02 171 bpm 130/94 mmHg	2:27 110 bpm 110/80 mmHg
<b>I</b> 1.50 mm 1.63 mV/s	<b>I</b> 1.35 2.40	<b>I</b> 1.35 2.40	<b>I</b> 0.60 1.25	<b>V1</b> 0.05 -0.59	<b>V1</b> 0.25 0.05	<b>V1</b> 0.25 0.05	<b>V1</b> 0.35 0.07
<b>II</b> 0.85 0.57	<b>II</b> -0.75 1.75	<b>II</b> -0.75 1.75	<b>II</b> 0.45 1.72	<b>V2</b> 3.45 3.40	<b>V2</b> 2.05 4.50	<b>V2</b> 2.05 4.50	<b>V2</b> 1.85 2.85
<b>III</b> -0.65 -1.05	<b>III</b> -1.90 -0.17	<b>III</b> -1.90 -0.17	<b>III</b> -0.10 0.23	<b>V3</b> 2.45 2.83	<b>V3</b> 1.70 4.68	<b>V3</b> 1.70 4.68	<b>V3</b> 1.65 3.44
<b>aVR</b> -1.15 -2.43	<b>aVR</b> -0.30 -2.13	<b>aVR</b> -0.30 -2.13	<b>aVR</b> -0.50 -2.42	<b>V4</b> 1.65 2.17	<b>V4</b> 0.05 2.90	<b>V4</b> 0.05 2.90	<b>V4</b> 0.85 2.27
<b>aVL</b> 1.05 1.09	<b>aVL</b> 1.65 1.36	<b>aVL</b> 1.65 1.36	<b>aVL</b> 0.35 0.44	<b>V5</b> 1.25 1.85	<b>V5</b> 0.40 2.55	<b>V5</b> 0.40 2.55	<b>V5</b> 0.55 1.94
<b>aVF</b> 0.10 -0.12	<b>aVF</b> -1.40 0.76	<b>aVF</b> -1.40 0.76	<b>aVF</b> 0.15 1.00	<b>V6</b> 1.05 1.53	<b>V6</b> -0.35 2.02	<b>V6</b> -0.35 2.02	<b>V6</b> 0.35 1.21

Tabular Summary

ALI, MD. KAUSHAR  
Patient ID 202420983

18.03.2024 Male 176 cm 71 kg  
10:37:25am 40yrs Asian  
Meds:

Test Reason:  
Medical History:

Ref. MD: Ordering MD:  
Technician: Test Type:  
Comment:

BERLIN DIAGNOSTICS AND DAY CARE

BRUCE: Total Exercise Time 07:02  
Max HR: 173 bpm 96% of max predicted 180 bpm HR at rest: 72  
Max BP: 130/94 mmHg BP at rest: 100/70 Max RPP: 20916 mmHg\*bpm  
Maximum Workload: 10.00 METS  
Max. ST: -1.90 mm, 0.00 mV/s in III; EXERCISE STAGE 3 07:02  
ST/HR index: 1.35  $\mu$ V/bpm

Reasons for Termination: Target heart rate achieved

Summary: Functional Capacity: normal. HR Response to Exercise: appropriate. BP Response to Exercise: appropriate response. Chest Pain: none. Arrhythmias: none.  
Conclusion:

*(-ve) TMT e technique of Schein*  
*- normal study*

DR. R.K. CHATURVEDI  
M.B.B.S, M.D(N.MED)  
DIP. CARDIOLOGY

*18/03/2024*

Phase Name	Stage Name	Time in Stage	Speed (km/h)	Grade (%)	Workload (METS)	HR (bpm)	BP (mmHg)	RPP (mmHg*bpm)	VE (l/min)	ST Level (III mm)	Comment
PRETEST	SUPINE	01:16	0.00	0.00	1.0	68	100/70	6800	0	-0.50	
	STANDING	00:31	0.00	0.00	1.0	71	100/70	7100	0	-0.55	
	HYPERV.	00:41	0.00	0.00	1.0	88	100/70	8800	0	-0.35	
EXERCISE	WARM-UP	00:41	1.60	0.00	1.4	83	100/70	8300	0	-0.60	
	STAGE 1	03:00	2.70	10.00	4.6	115	110/80	12650	0	0.05	
	STAGE 2	03:00	4.00	12.00	7.0	148	120/88	17760	0	-0.70	
RECOVERY	STAGE 3	01:02	5.40	14.00	10.0	171	130/94	22230	0	-1.90	
		02:45	0.00	0.00	1.0	103	110/80	11330	0	-0.15	

**BERLIN**  
DIAGNOSTICS & DAY CARE  
R. K. CHATURVEDI  
MBBS, MD (N. Medicine)  
AIIMS New Delhi,  
Fellowship from Houston University, USA  
Reg. No. 62434 (Bihar)