

Dr. Vimmi Goel

Head - Non Invasive Cardiology
Incharge - Preventive Health Care
MBBS, MD (Internal Medicine)
Reg. No: MMC- 2014/01/0113

Preventive Health Check up
KIMS Kingsway Hospitals
Nagpur
Phone No.: 7499913052

 **KIMS-KINGSWAY**
HOSPITALS

Name: Mrs. Sangitha katghare Date: 14/9/24

Age: 51 Sex: MF Weight: 58.8 kg Height: 157 inc BMI: 23.9

BP: 110/61 mmHg Pulse: 82/m bpm RBS: _____ mg/dl

SpO2: 99%

LMP - 17/8/24

Dr. Mugdha Jungari (Gill)
MBBS, MS, DNB (OBGY), FMAS
Sr. Consultant Obstetrics & Gynaecology
High Risk Pregnancy Expert & Laparoscopic Surgeon
Reg. No: 2020126915

Name: Sneha Katghare Date: 14/9/24

Age: 31 yrs Sex: M/F Weight: _____ kg Height: _____ inc BMI: _____

LMP - 17/8/24

~~RH~~ - Mithizamide

Adopted daughter

N/O Thyroid & DM - 7 yrs.

on t/t

- N/O Infertility t/t in the past

P/A soft NO GDM

PS pap taken

Adv

PV Ut[⊗]

sup = pap smear

Sneha

KIMS KINGSWAY HOSPITALS

(A Unit Of SPANV Medisearch Lifescience Pvt. Ltd.)
44, Kingsway Near Kasturchand Park Nagpur - 440001
P: +91 7126789100, F: +91 7126789281 (REFRACTION ROOM)

NAME	SANGITA KHATRE	UMR	222319686
AGE	51/F	DATE	14/09/2024

GLASS PRESCRIPTION :- / DISTANCE VISION

EYE	SPHERICAL	CYLINDRICAL	AXIS	VISION
RIGHT EYE	00	00	00	6/9
LEFT EYE	00	00	00	6/9

/ NEAR ADDITION

RIGHT EYE	+2.25	N6
LEFT EYE	+2.25	N6

REMARK'S = arc / blue cut glasses

DR.ASHISH KAMBLE

MBBS, MS, FICO (LON), FVRS (FAEH)

CONSULTANT VITREORETINA & PHACO SURGEON

Dr. Ashish Kamble

MBBS, MS, FICO (Lon), FVRS (FAEH)
Consultant-Vitreoretina and Phaco Surgeon
Reg. No.: MCI- 11-39352

(BE) PPC.

Fundus - normal
(BE)

Advice

can plan phaco +
monofocal IOL

↓
course



CLINICAL DIAGNOSTIC LABORATORY
DEPARTMENT OF PATHOLOGY

Patient Name : Mrs. SANGITHA KATGHARE	Age /Gender : 51 Y(s)/Female
Bill No/ UMR No : BIL2425047384/UMR2223139686	Referred By : Dr. Vimmi Goel MBBS,MD
Received Dt : 14-Sep-24 08:43 am	Report Date : 14-Sep-24 12:16 pm

HAEMOGRAM

<u>Parameter</u>	<u>Specimen</u>	<u>Results</u>	<u>Biological Reference</u>	<u>Method</u>
Haemoglobin	Blood	12.2	12.0 - 15.0 gm%	Photometric
Haematocrit(PCV)		38.0	36.0 - 46.0 %	Calculated
RBC Count		4.84	3.8 - 4.8 Millions/cumm	Photometric
Mean Cell Volume (MCV)		78	83 - 101 fl	Calculated
Mean Cell Haemoglobin (MCH)		25.3	27 - 32 pg	Calculated
Mean Cell Haemoglobin Concentration (MCHC)		32.2	31.5 - 35.0 g/l	Calculated
RDW		15.2	11.5 - 14.0 %	Calculated
Platelet count		262	150 - 450 10 ³ /cumm	Impedance
WBC Count		12900	4000 - 11000 cells/cumm	Impedance
<u>DIFFERENTIAL COUNT</u>				
Neutrophils		57.3	50 - 70 %	Flow Cytometry/Light microscopy
Lymphocytes		36.3	20 - 40 %	Flow Cytometry/Light microscopy
Eosinophils		1.5	1 - 6 %	Flow Cytometry/Light microscopy
Monocytes		4.9	2 - 10 %	Flow Cytometry/Light microscopy
Basophils		0.0	0 - 1 %	Flow Cytometry/Light microscopy
Absolute Neutrophil Count		7391.7	2000 - 7000 /cumm	Flow Cytometry/Light microscopy Calculated



CLINICAL DIAGNOSTIC LABORATORY
DEPARTMENT OF PATHOLOGY

Patient Name : Mrs. SANGITHA KATGHARE	Age / Gender : 51 Y(s)/Female
Bill No/ UMR No : BIL2425047384/UMR2223139686	Referred By : Dr. Vimmi Goel MBBS,MD
Received Dt : 14-Sep-24 08:43 am	Report Date : 14-Sep-24 12:16 pm

Parameter	Specimen	Results	Biological Reference Method
Absolute Lymphocyte Count		4682.7	1000 - 4800 /cumm Calculated
Absolute Eosinophil Count		193.5	20 - 500 /cumm Calculated
Absolute Monocyte Count		632.1	200 - 1000 /cumm Calculated
Absolute Basophil Count		0	0 - 100 /cumm Calculated
PERIPHERAL SMEAR			
RBC		Microcytosis +(Few), Hypochromia +(Few), Anisocytosis +(Few)	Light microscopy
WBC		Leukocytosis	
Platelets		Adequate	
ESR		04	0 - 30 mm/hr Automated Westergren's Method
*** End Of Report ***			

Suggested Clinical Correlation * If necessary, Please discuss

Verified By : : 11100245

Test results related only to the item tested.

No part of the report can be reproduced without written permission of the laboratory.

Dr. PURVA JAISWAL, MBBS,MD,DNB
CONSULTANT PATHOLOGIST



CLINICAL DIAGNOSTIC LABORATORY

DEPARTMENT OF BIOCHEMISTRY

Patient Name : Mrs. SANGITHA KATGHARE	Age / Gender : 51 Y(s)/Female
Bill No/ UMR No : BIL2425047384/UMR2223139686	Referred By : Dr. Vimmi Goel MBBS,MD
Received Dt : 14-Sep-24 08:42 am	Report Date : 14-Sep-24 11:40 am

Parameter	Specimen	Results	Biological Reference	Method
Fasting Plasma Glucose	Plasma	74	< 100 mg/dl	GOD/POD,Colorimetric
Post Prandial Plasma Glucose		244	< 140 mg/dl	GOD/POD, Colorimetric

GLYCOSYLATED HAEMOGLOBIN (HbA1C)

HbA1c	9.0	Non-Diabetic : <= 5.6 % Pre-Diabetic : 5.7 - 6.4 % Diabetic : >= 6.5 %	HPLC
--------------	------------	--	------

*** End Of Report ***

Suggested Clinical Correlation * If necessary, Please discuss

Verified By : : 11100245

Test results related only to the item tested.

No part of the report can be reproduced without written permission of the laboratory.

Jaiswal

Dr. PURVA JAISWAL, MBBS,MD,DNB

CONSULTANT PATHOLOGIST

SPANV Medisearch Lifesciences Private Limited

44, Parwana Bhawan, Kingoway, Nagpur - 440 001, Maharashtra, India.

Phone: +91 0712 6789100

CIN: U74999MH2018PTC303510



**CLINICAL DIAGNOSTIC LABORATORY
DEPARTMENT OF BIOCHEMISTRY**

Patient Name : Mrs. SANGITHA KATGHARE	Age / Gender : 51 Y(s)/Female
Bill No/ UMR No : BIL2425047384/UMR2223139686	Referred By : Dr. Vimmi Goel MBBS,MD
Received Dt : 14-Sep-24 08:43 am	Report Date : 14-Sep-24 11:40 am

LIPID PROFILE

Parameter	Specimen	Results	Method
Total Cholesterol	Serum	142	Enzymatic(CHE/CHO/PO D)
Triglycerides		209	
HDL Cholesterol Direct		67	
LDL Cholesterol Direct		56.46	
VLDL Cholesterol		42	
Tot Chol/HDL Ratio		2	

Intiate therapeutic

CHD OR CHD risk equivalent	Consider Drug therapy	LDC-C
Multiple major risk factors conferring 10 yrs CHD risk >20%	>100	>130, optional at 100-129
Two or more additional major risk factors, 10 yrs CHD risk <20%	>130	10 yrs risk 10-20 % >130
No additional major risk or one additional major risk factor	>160	10 yrs risk <10% >160
		>190, optional at 160-189

*** End Of Report ***

Suggested Clinical Correlation * If neccessary, Please discuss

Verified By : : 11100026

Test results related only to the item tested.

No part of the report can be reproduced without written permission of the laboratory.

Jaiswal

**Dr. PURVA JAISWAL, MBBS,MD,DNB
CONSULTANT PATHOLOGIST**



CLINICAL DIAGNOSTIC LABORATORY
DEPARTMENT OF BIOCHEMISTRY

Patient Name : Mrs. SANGITHA KATGHARE	Age /Gender : 51 Y(s)/Female
Bill No/ UMR No : BIL2425047384/UMR2223139686	Referred By : Dr. Vimmi Goel MBBS,MD
Received Dt : 14-Sep-24 08:43 am	Report Date : 14-Sep-24 11:40 am

LIVER FUNCTION TEST(LFT)

Parameter	Specimen	Results	Biological Reference	Method
Total Bilirubin	Serum	0.33	0.2 - 1.3 mg/dl	
Direct Bilirubin		0.13	0.1 - 0.3 mg/dl	
Indirect Bilirubin		0.20	0.1 - 1.1 mg/dl	
Alkaline Phosphatase		88	38 - 126 U/L	
SGPT/ALT		28	13 - 45 U/L	
SGOT/AST		22	13 - 35 U/L	
Serum Total Protein		6.29	6.3 - 8.2 gm/dl	
Albumin Serum		3.88	3.5 - 5.0 gm/dl	
Globulin		2.41	2.0 - 4.0 gm/dl	Bromocresol green Dye Binding
A/G Ratio		1.61		

*** End Of Report ***

Suggested Clinical Correlation * If necessary, Please discuss

Verified By : : 11100026

Test results related only to the item tested.

No part of the report can be reproduced without written permission of the laboratory.

Dr. PURVA JAISWAL, MBBS,MD,DNB
CONSULTANT PATHOLOGIST



CLINICAL DIAGNOSTIC LABORATORY
DEPARTMENT OF BIOCHEMISTRY

Patient Name : Mrs. SANGITHA KATGHARE	Age /Gender : 51 Y(s)/Female
Bill No/ UMR No : BIL2425047384/UMR2223139686	Referred By : Dr. Vimmi Goel MBBS,MD
Received Dt : 14-Sep-24 08:43 am	Report Date : 14-Sep-24 11:40 am

RFT

<u>Parameter</u>	<u>Specimen</u>	<u>Result Values</u>	<u>Biological Reference</u>	<u>Method</u>
Blood Urea	Serum	15	15.0 - 36.0 mg/dl	Direct ion selective electrode
Creatinine		0.58	0.52 - 1.04 mg/dl	
GFR		109.5	>90 mL/min/1.73m square.	
Sodium		141	136 - 145 mmol/L	
Potassium		3.23	3.5 - 5.1 mmol/L	

*** End Of Report ***

Suggested Clinical Correlation * If necessary, Please discuss

Verified By : : 11100026

Test results related only to the item tested.

No part of the report can be reproduced without written permission of the laboratory.

Dr. PURVA JAISWAL, MBBS,MD,DNB
CONSULTANT PATHOLOGIST



CLINICAL DIAGNOSTIC LABORATORY
DEPARTMENT OF BIOCHEMISTRY

Patient Name : Mrs. SANGITHA KATGHARE	Age /Gender : 51 Y(s)/Female
Bill No/ UMR No : BIL2425047384/UMR2223139686	Referred By : Dr. Vimmi Goel MBBS,MD
Received Dt : 14-Sep-24 08:43 am	Report Date : 14-Sep-24 11:40 am

THYROID PROFILE

<u>Parameter</u>	<u>Specimen</u>	<u>Results</u>	<u>Biological Reference</u>	<u>Method</u>
T3	Serum	0.825	0.55 - 1.70 ng/ml	
Free T4		0.55	0.80 - 1.70 ng/dl	
TSH		5.48	0.50 - 4.80 uIU/ml	Enhanced chemiluminescence

*** End Of Report ***

Suggested Clinical Correlation * If necessary, Please discuss

Verified By : : 11100026

Test results related only to the item tested.

No part of the report can be reproduced without written permission of the laboratory.

Dr. PURVA JAISWAL, MBBS,MD,DNB
CONSULTANT PATHOLOGIST



CLINICAL DIAGNOSTIC LABORATORY
DEPARTMENT OF BIOCHEMISTRY

Patient Name : Mrs. SANGITHA KATGHARE	Age /Gender : 51 Y(s)/Female
Bill No/ UMR No : BIL2425047384/UMR2223139686	Referred By : Dr. Vimmi Goel MBBS,MD
Received Dt : 14-Sep-24 10:59 am	Report Date : 14-Sep-24 12:38 pm

URINE SUGAR

Parameter

Result Values

Urine Glucose

Negative

Note : Post prandial urine sugar

*** End Of Report ***

Suggested Clinical Correlation * If necessary, Please discuss

Verified By : : 11101027

Test results related only to the item tested.

No part of the report can be reproduced without written permission of the laboratory.

Dr. PURVA JAISWAL, MBBS,MD,DNB
CONSULTANT PATHOLOGIST



CLINICAL DIAGNOSTIC LABORATORY
DEPARTMENT OF PATHOLOGY

Patient Name : Mrs. SANGITHA KATGHARE	Age / Gender : 51 Y(s)/Female
Bill No/ UMR No : BIL2425047384/UMR2223139686	Referred By : Dr. Vimmi Goel MBBS,MD
Received Dt : 14-Sep-24 10:59 am	Report Date : 14-Sep-24 12:37 pm

URINE MICROSCOPY

<u>Parameter</u>	<u>Specimen</u>	<u>Results</u>	<u>Biological Reference</u>	<u>Method</u>
<u>PHYSICAL EXAMINATION</u>				
Volume	Urine	30 ml		
Colour.		Pale yellow		
Appearance		Clear	Clear	
<u>CHEMICAL EXAMINATION</u>				
Specific gravity		1.015	1.005 - 1.025	ion concentration
Reaction (pH)		5.0	4.6 - 8.0	Indicators
Nitrate		Negative	Negative	
Urine Protein		Negative	Negative	protein error of pH indicator
Sugar		Negative	Negative	GOD/POD
Ketone Bodies		Negative	Negative	Legal's est Principle
Urobilinogen		Normal	Normal	Ehrlich's Reaction
Bilirubin		Negative	Negative	Diazonium
<u>MICROSCOPIC EXAMINATION</u>				
Pus Cells		0-1	0 - 4 /hpf	
R.B.C.		Absent	0 - 4 /hpf	
Epithelial Cells		0-1	0 - 4 /hpf	
Casts		Absent	Absent	



CLINICAL DIAGNOSTIC LABORATORY
DEPARTMENT OF PATHOLOGY

Patient Name : Mrs. SANGITHA KATGHARE	Age /Gender : 51 Y(s)/Female
Bill No/ UMR No : BIL2425047384/UMR2223139686	Referred By : Dr. Vimmi Goel MBBS,MD
Received Dt : 14-Sep-24 10:59 am	Report Date : 14-Sep-24 12:37 pm

Parameter
Crystals

Specimen

Results

Biological Reference Method

Absent

*** End Of Report ***

Suggested Clinical Correlation * If necessary, Please discuss

Verified By : : 11101027

Test results related only to the item tested.

No part of the report can be reproduced without written permission of the laboratory.

Dr. PURVA JAISWAL, MBBS,MD,DNB
CONSULTANT PATHOLOGIST



CLINICAL DIAGNOSTIC LABORATORY
DEPARTMENT OF IMMUNO HAEMATOLOGY

Patient Name : Mrs. SANGITHA KATGHARE	Age / Gender : 51 Y(s)/Female
Bill No/ UMR No : BIL2425047384/UMR2223139686	Referred By : Dr. Vimmi Goel MBBS,MD
Received Dt : 14-Sep-24 08:43 am	Report Date : 14-Sep-24 12:33 pm

BLOOD GROUPING AND RH

<u>Parameter</u>	<u>Specimen</u>	<u>Results</u>	
B BLOOD GROUP.	EDTA Whole Blood & Plasma/ Serum	" O "	Gel Card Method
Rh (D) Typing.		" Positive "(+Ve)	

*** End Of Report ***

Suggested Clinical Correlation * If necessary, Please discuss

Verified By : : 11100245

Test results related only to the item tested.

No part of the report can be reproduced without written permission of the laboratory.

Dr. PURVA JAISWAL, MBBS,MD,DNB
CONSULTANT PATHOLOGIST

DEPARTMENT OF RADIOLOGY & IMAGING SCIENCE

NAME	SANGITHA KATGHARE	STUDY DATE	14-09-2024 09:49:15
AGE/ SEX	51Y 2M 24D / F	HOSPITAL NO.	UMR2223139686
ACCESSION NO.	BIL2425047384-9	MODALITY	DX
REPORTED ON	14-09-2024 13:00	REFERRED BY	Dr. Vimmi Goel

X-RAY CHEST PA VIEW

Both the lung fields are clear.

Heart and Aorta are normal.

Both hilar shadows appear normal.

Diaphragm domes and CP angles are clear.

Bony cage is normal.

IMPRESSION -No pleuro-parenchymal abnormality seen.



DR NAVEEN PUGALIA

MBBS, MD [076125]

SENIOR CONSULTANT RADIOLOGIST.

PATIENT NAME:	MRS. SANGITA KATGHARE	AGE /SEX:	51Y/F
UMR NO:	2223139686	BILL NO:	2425047381
REF BY	DR. VIMMI GOEL	DATE:	14/09/2024

USG WHOLE ABDOMEN

LIVER is normal in size, shape and echotexture.
No evidence of any focal lesion seen. Intrahepatic biliary radicals are not dilated.
PORTAL VEIN and CBD are normal in course and caliber.

GALL BLADDER is partially contracted at the time of examination.

PANCREAS is normal in shape, size and echotexture.

SPLEEN is normal in shape, size and echotexture. No focal lesion seen.

Both KIDNEYS are normal in shape, size and echotexture.
No evidence of calculus or hydronephrosis seen.
URETERS are not dilated.

BLADDER is partially distended. No calculus or mass lesion seen.

Uterus appears normal.
No adnexal mass lesion seen.

There is no free fluid seen.

IMPRESSION:

No significant abnormality seen.
Suggest clinical correlation / further evaluation.



DR. R.R. KHANDELWAL
SENIOR CONSULTANT
MD RADIO DIAGNOSIS [MMC-55870]

2D ECHOCARDIOGRAPHY AND COLOR DOPPLER REPORT

Patient Name : Mrs. Sangita Katghare
Age : 51 years / Female
UMR : UMR2223139686
Date : 14/09/2024
Done by : Dr. Vimmi Goel
ECG : NSR, RBBB
Blood pressure: 110/61 mm Hg (Right arm, Supine position)
BSA : 1.59 m²

Impression:

Normal chambers dimensions
No RWMA of LV at rest
Good LV systolic function, LVEF 60%
Normal LV diastolic function
E/A is 1.3
E/E' is 7.7 (Normal filling pressure)
Valves are normal
Trivial TR, No pulmonary hypertension
IVC is normal in size and collapsing well with respiration
No clots
Mild pericardial effusion seen

Comments:

Sector echocardiography was performed in various conventional views (PLAX, SSAX, AP4 CH and 5 CH views). LV size normal. There is no RWMA of LV seen at rest. Good LV systolic function. LVEF 60%. Normal LV diastolic function. E Velocity is 78 cm/s, A Velocity is 59 cm/s. E/A is 1.3. Valves are normal. Trivial TR. No Pulmonary Hypertension. IVC normal in size and collapsing well with respiration. Pericardium is normal. No clots. Mild pericardial effusion seen.

E' at medial mitral annulus is 9.6 cm/sec & at lateral mitral annulus is 10.6 cm/sec.
E/E' is 7.7 (Average).

M Mode echocardiography and dimension:

	Normal range (mm)		Observed (mm)
	(adults)	(children)	
Left atrium	19-40	7-37	35
Aortic root	20-37	7-28	25
LVIDd	35-55	8-47	43
LVIDs	23-39	6-28	28
IVS (d)	6-11	4-8	09
LVPW (d)	6-11	4-8	09
LVEF %	~ 60%	~60%	09
Fractional Shortening			60%
			30%

Dr. Vimmi Goel
MD, Sr. Consultant
Non-invasive Cardiology
Fellow Indian Academy of Echocardiography (FIAE)

51 years

sangita katghare
Female

14-Sep-24 9:19:11 AM

KIMS-KINGSWAY HOSPITALS

PBC DEPT.

Rate 71 Sinus rhythm.....Normal P axis, V-rate 50-99
RRS and LAFB.....QRSd >120ms, axis(-40,240)

PR 155
QRS 137
QT 411
QTc 447

--AXIS--
P 29
QRS -52
T -17

- ABNORMAL ECG -

12 Lead: Standard Placement

Unconfirmed Diagnosis

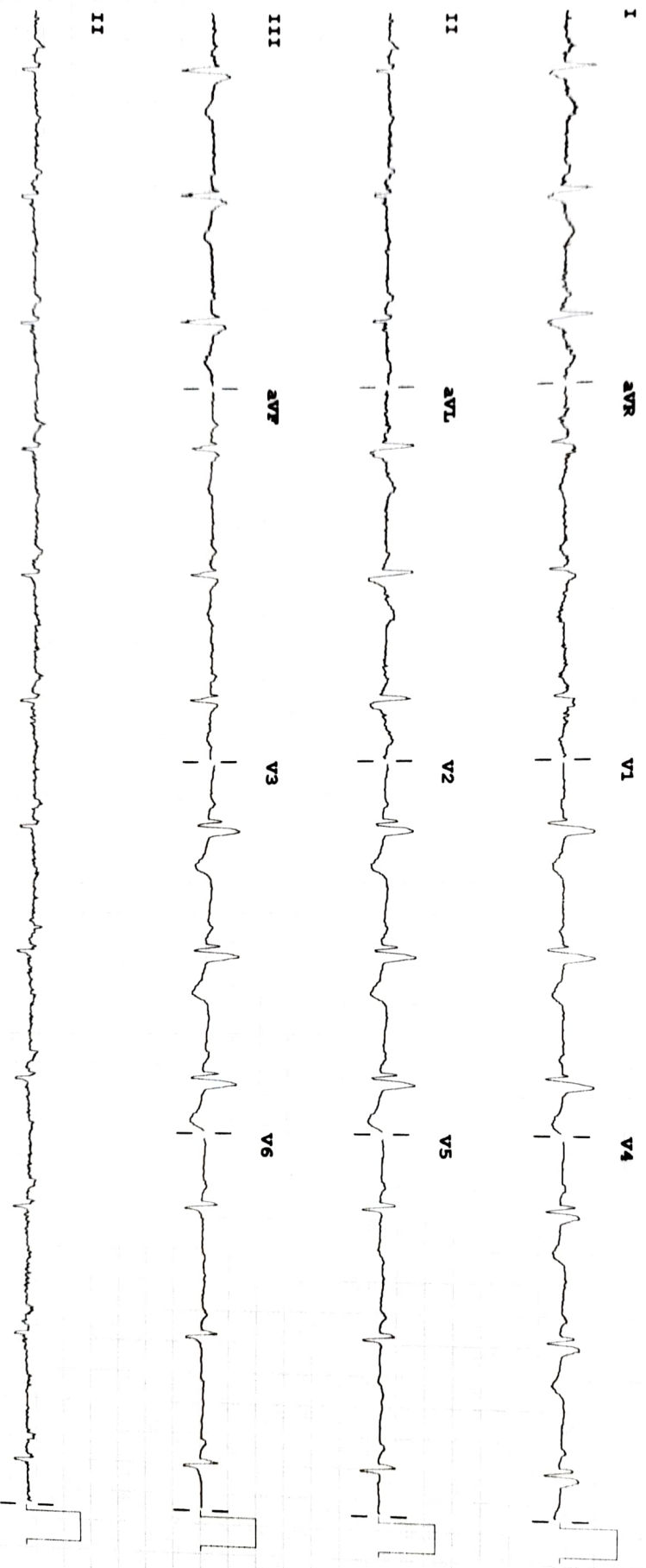

Device: Speed: 25 mm/sec Limb: 10 mm/mV Chest: 10.0 mm/mV
PHILIPS
F 50- 0.50-150 Hz W 100B CL P2