

## How to Choose Spectacles for Children

### FRAME

- \* Plastic / Shell Frames / Titanium
- \* Light Weight
- \* Skin Friendly
- \* Durable Frames
- \* Always select a frame which covers the complete eye and provides comfortable field of vision.

### LENS

- \* Both Polycarbonate / MR8 lenses are ideal choice for children.
- 12 Times more impact resistance than standard plastic lenses, non breakable & shatter proof lenses.

### TYPES OF GLASS :

- Plastic
- Glass
- Anti reflective coating.
- Transition / Photochromatic
- Polycarbonate / MR-8
- Hi Index
- Polarised
- Tinted
- Anti Glare

### TYPES OF BRANDS :

- Zeiss  GKB-Hitech  Kodak
- Asahi Lite  Crizal  Essilor

### TYPES OF FRAME :

- Designer Frames & Sunglasses
- Normal Frame
- Large Frame
- Small Frame
- Full Frame
- Supra Frame
- Rimless Frame

## SPECTACLE PRESCRIPTION

MRD No. 165611 Date 25/2/23

Name Balavanneva Pidraikar

9036433526

6/18<sup>r</sup> RIGHT EYE N6

6/18<sup>l</sup> LEFT EYE N6

	SPH.	CYL	AXIS	SPH	CYL	AXIS
Dist.	-5.50	-0.25	90°	-5.00	-1.25	70°
Near	Add +1.25			Add +1.25		

P.D. 59 m.m.

SINGLE VISION  COMPUTER USE  FOR DISTANCE ONLY  FOR NEAR ONLY

**BIFOCALS :**  KRYPTOK  D TYPE  EXECUTIVE

PROGRESSIVE  PROGRESSIVE FF

CHANGE RIGHT GLASS  CHANGE LEFT GLASS

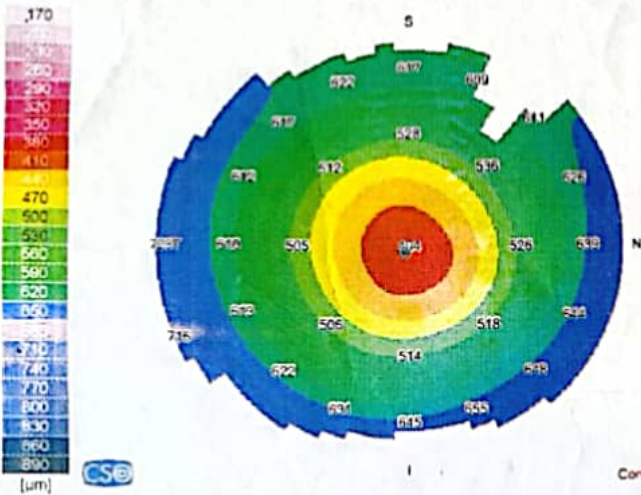

Rbf = 8.30 mm (40.67 D)  
 Q = 0.00



Rbf = 6.52 mm (51.79 D)  
 Q = 0.00

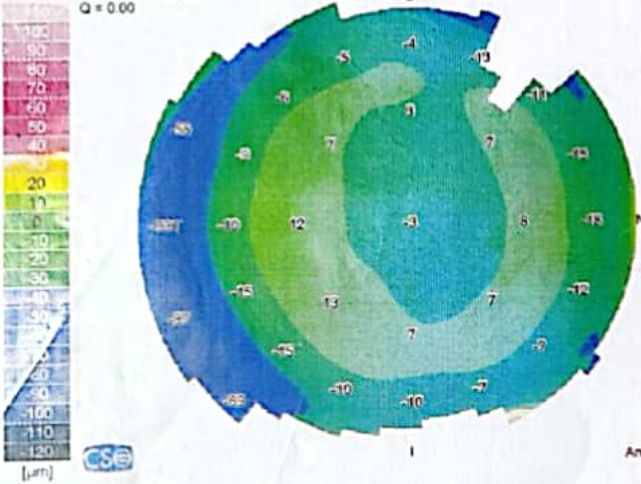
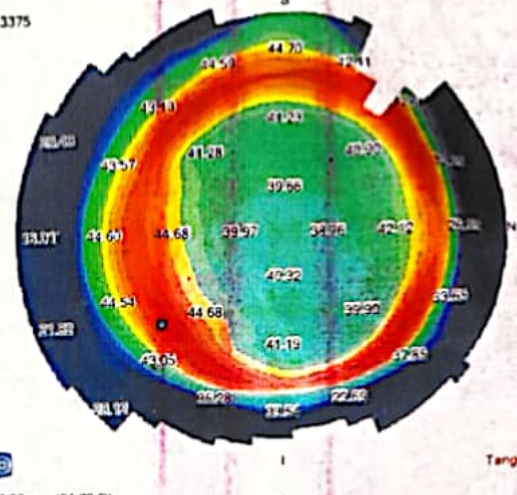

Acquisition quality	Coverage(SC.) = 98%	Not edited(SC.) = 100%		
	Coverage(P.) = 74%	Centration(P.) = 97%		
<b>Summary Indices</b> HVID = 11.19 mm * Pupil (Topographic) r = 0.20 mm @ 196° Ø = 8.04 mm λ intercept: r = NaN mm @ -128° * Thinnest location r = 0.20 mm @ 232° Thk = 404 µm * Apex r = 3.40 mm @ 216° Curv = 50.01 D Volume = 104 mm³ Iridocorneal angle = 55° HACD = 10.77 mm Corneal volume (Ø=10mm) Volume = 51.2 mm³	<b>K readings</b> n1 = 1.376 n2 = 1.3375 Sim-k K1 = 39.17 D @ 12° K2 = 39.79 D @ 102° Avg = 39.48 D Cyl = -0.62 D Ax 12° Anterior Ø=3mm K1 = 38.98 D @ 12° K2 = 39.92 D @ 102° Avg = 39.44 D Cyl = -0.94 D Ax 12° Anterior Ø=5mm K1 = 39.23 D @ 13° K2 = 39.84 D @ 103° Avg = 39.53 D Cyl = -0.61 D Ax 13° Anterior Ø=7mm K1 = 39.81 D @ 5° K2 = 40.04 D @ 95° Avg = 39.93 D Cyl = -0.24 D Ax 5°	<b>K readings</b> n1 = 1.376 n2 = 1.336 Posterior Ø=3mm K1 = -6.28 D @ 167° K2 = -6.63 D @ 77° Avg = -6.45 D Cyl = +0.35 D Ax 167° Posterior Ø=5mm K1 = -6.25 D @ 173° K2 = -6.50 D @ 83° Avg = -6.37 D Cyl = +0.24 D Ax 173° Posterior Ø=7mm K1 = -6.22 D @ 179° K2 = -6.35 D @ 89° Avg = -6.28 D Cyl = +0.13 D Ax 179°	<b>Shape indices</b> Anterior Ø=6.0mm r1 = 38.91 D Ax 11° rs = 39.40 D Q = 0.49 RMS/A = 0.05 µm/mm² Posterior Ø=6.0mm r1 = -6.41 D Ax 171° rs = -6.61 D Q = -0.63 RMS/A = 0.09 µm/mm² Anterior Ø=8.0mm r1 = 38.71 D Ax 152° rs = 38.82 D Q = 0.88 RMS/A = 0.05 µm/mm² Posterior Ø=8.0mm r1 = -6.45 D Ax 179° rs = -6.53 D Q = -0.56 RMS/A = 0.14 µm/mm²	<b>Refractive analysis</b> Cyl = -0.70 D Ax 26° MPP = 38.20 D Δ LSA = 1.42 D <b>Keratoconus screening</b> SII = 0.58 D KVI = 11 µm BCVI = 0.00 D @ 35° SIIb = 0.15 D KVIb = 11 µm BCVb = 0.58 D @ 323° Thk = 404 µm Class: - Myopic Post-Op

SHO ONMI D RAMESH

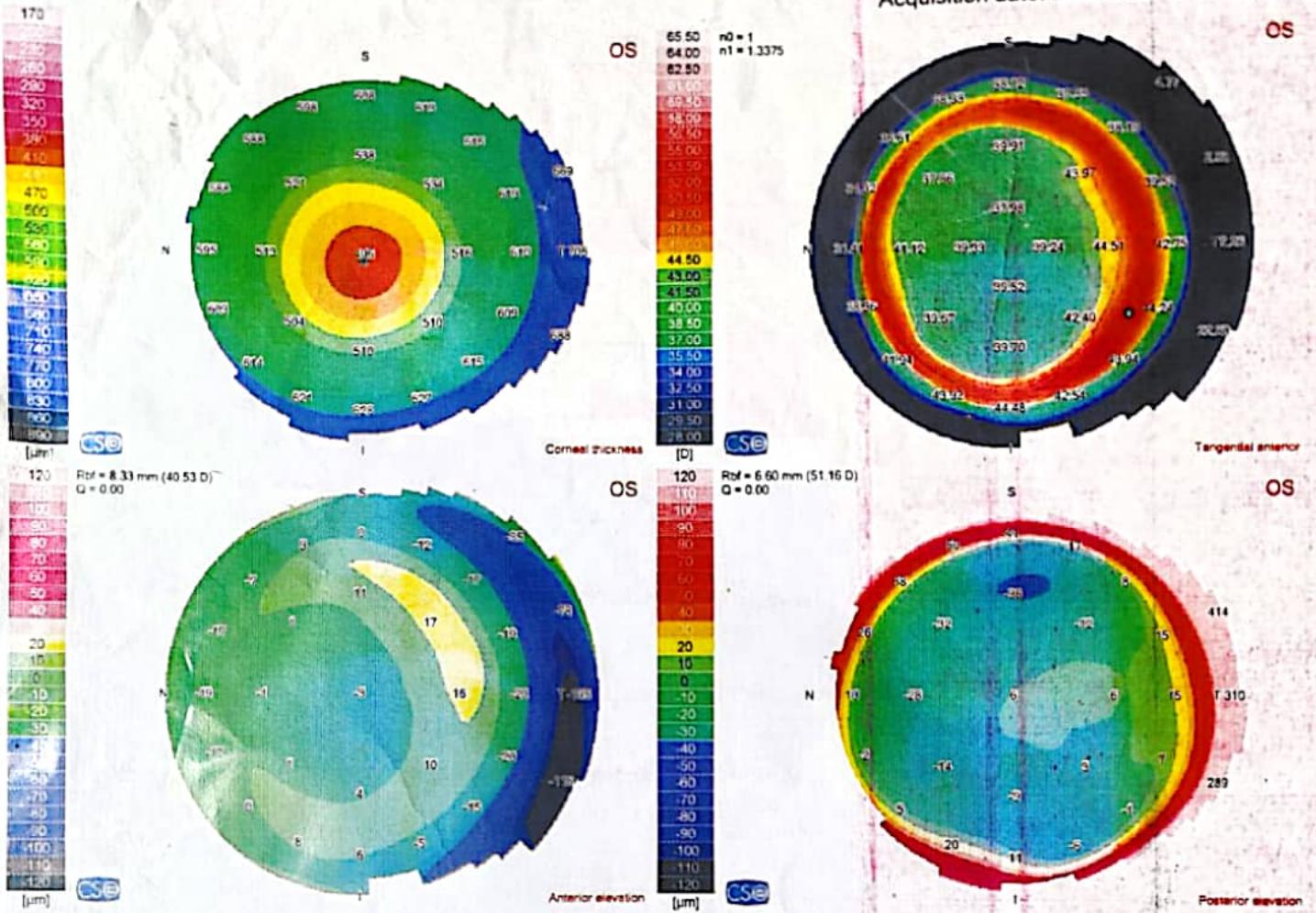

Acquisition quality Coverage(SC.) = 99% Not edited(SC.) = 100%  
 Coverage(P.) = 77% Centration(P.) = 95%

**Summary Indices**  
 HVID = 10.96 mm  
 + Pupil (Topographic)  
 r = 0.22 mm @ 294°  
 Ø = 7.81 mm  
 λ intercept: r = NaN mm @ -128°  
 ◊ Thinnest location  
 r = 0.20 mm @ 262°  
 Thk = 405 µm  
 ⊙ Apex  
 r = 3.40 mm @ 330°  
 Curv = 51.15 D  
 Volume = 98 mm³  
 Iridocorneal angle = 52°  
 HACD = 10.75 mm  
 Corneal volume (Ø=10mm)  
 Volume = 50.4 mm³

**K readings** n0 = 1  
 n1 = 1.3375

Sim-k	K1 = 39.27 D @ 38° K2 = 39.53 D @ 128° Avg = 39.40 D Cyl = -0.26 D Ax 38°
Anterior Ø=3mm	K1 = 38.88 D @ 46° K2 = 39.30 D @ 136° Avg = 39.09 D Cyl = -0.42 D Ax 46°
Anterior Ø=5mm	K1 = 39.20 D @ 54° K2 = 39.46 D @ 144° Avg = 39.33 D Cyl = -0.26 D Ax 54°
Anterior Ø=7mm	K1 = 39.49 D @ 86° K2 = 39.89 D @ 176° Avg = 39.69 D Cyl = -0.41 D Ax 86°

**K readings** n1 = 1.376  
 n2 = 1.336

Posterior Ø=3mm	K1 = -6.29 D @ 12° K2 = -6.56 D @ 102° Avg = -6.42 D Cyl = +0.28 D Ax 12°
Posterior Ø=5mm	K1 = -6.24 D @ 4° K2 = -6.42 D @ 94° Avg = -6.33 D Cyl = +0.17 D Ax 4°
Posterior Ø=7mm	K1 = -6.17 D @ 174° K2 = -6.26 D @ 84° Avg = -6.21 D Cyl = +0.09 D Ax 174°

**Shape indices**

Anterior Ø=6.0mm	ri = 38.96 D Ax 48° rs = 39.25 D Q = 0.42 RMS/A = 0.04 µm/mm²
Posterior Ø=6.0mm	ri = -6.44 D Ax 4° rs = -6.57 D Q = -0.76 RMS/A = 0.12 µm/mm²
Anterior Ø=8.0mm	ri = 38.44 D Ax 84° rs = 38.89 D Q = 0.85 RMS/A = 0.08 µm/mm²
Posterior Ø=8.0mm	ri = -6.46 D Ax 157° rs = -6.50 D Q = -0.69 RMS/A = 0.19 µm/mm²

**Refractive analysis**

Ø=4.0mm Cyl = -0.63 D Ax 36°  
 MPP = 38.05 D  
 LSA = 1.02 D

**Keratoconus screening**

SIf = -0.19 D  
 ⊠ KVI = 14 µm  
 BCVI = 0.00 D @ 11°  
 SIb = 0.15 D  
 ⊠ KVB = 14 µm  
 BCVB = 0.60 D @ 8°  
 ▲ Thk = 405 µm  
 Class:  
 - Myopic Post-Op

## Echocardiography and Colour Doppler Study Report

Patient Name: <i>Basawonema</i>	AGE: <i>47/F</i>	Years:
DR <i>N. Hebsur</i> Thanks for referral	Date: <i>29/9/24</i>	

M Mode	Normal Range	<i>1.5</i>	Normal Range
IVSd: <i>1.0</i> cm	0.6-1.0cm	RVDd: cm	0.7-2.1cm
LVIDd: <i>4.2</i> cm	3.8-5.8cm	Aorta: <i>2.6</i> cm	2.3-3.2cm
Pwd: <i>1.0</i> cm	0.6-1.0cm	LA: <i>2.6</i> cm	1.8-4.0cm
LVIDs: <i>2.7</i> cm	2.2-4.0cm	EF: <i>62</i> %	52-74%

**Chambers:** Left ventricle: Normal

Right ventricle: Normal

Left Atrium: Normal.

**Valves:** Mitral Valve: Normal

Pulmonary Valve: Normal

Septae: Normal.

Great Arteries: Normal. Aorta: Normal.

Right Atrium: Normal

Aortic Valve: Normal

Tricuspid Valve: Normal.

Pulmonary Artery: Normal.

**Doppler Study:**

Mitral Valve: Normal

Tricuspid Valve: Normal

LV Systolic function: Normal

LV wall motion Abnormality:

Clots/Vegetation: --

Aortic Valve: Normal

Pulmonary Valve: Normal

LV Diastolic dysfunction:

**IMPRESSION:**

*Normal Study*

*@ WFF 62%*

*NO RWMA*

*no Valvular abnormality*

**Dr. N. I. Hebsur**  
M.S.  
Medical Officer,  
**HEBSUR HOSPITAL,**  
Deshpande Nagar, HUBLI-29.  
Reg. No. 31764

**DR. SHARAT.M.VIJAPUR**  
D.M.CARDIOLOGY.FSCAI  
Consultant Interventional Cardiologist



[www.securehospital.in](http://www.securehospital.in)

info@securehospital.in

**Our Hospitals**

Mysore  
0821 427 6999  
+91 888 405 5044

Chikmagalur  
0826 223 5683  
+91 888 404 4776

Hubballi  
0836 425 2020  
+91 961 104 3233

Gadag  
0837 225 2399  
+91 890 460 1130

Koppal  
0853 922 1111  
+91 907 152 1111



Hebsur Hospital &lt;hebsurhospitalpp@gmail.com&gt;

## Health Check up Booking Confirmed Request(35E5203),Package Code-PKG10000477, Beneficiary Code-312947

1 message

Mediwheel <wellness@mediwheel.in>  
 To: hebsurhospitalpp@gmail.com  
 Cc: customercare@mediwheel.in

Sat, Apr 27, 2024 at 11:50 AM



**Mediwheel**  
 ...Your wellness partner

011-41195959

Hi **Hebsur Hospital**,

The following booking has been confirmed. It is requested to honor the said booking & provide priority services to our client

**Hospital Package Name** : Mediwheel Full Body Health Checkup Female Above 40

**Patient Package Name** : MediWheel Full Body Health Checkup Female 40 To 50

**Hospital Address** : Narayan,, Deshpande Nagar,

**Contact Details** : 9916315056

**Appointment Date** : 29-04-2024

**Confirmation Status** : Booking Confirmed

**Preferred Time** : 8:00am-9:00am

Member Information		
Booked Member Name	Age	Gender
BASAVANNEVVA SHEKAPPA PIDNAIKAR	47 year	Female

We request you to facilitate the employee on priority.

**HEBSUR HOSPITAL**  
 Deshpande Nagar,  
 HUBLI-580 029.  
 Ph: 0836-2355699, 4250871



Hebsur Hospital &lt;hebsurhospitalpp@gmail.com&gt;

## Health Check up Booking Request(35E5366)

1 message

Mediwheel <wellness@mediwheel.in>  
 To: hebsurhospitalpp@gmail.com  
 Cc: customercare@mediwheel.in

Mon, Apr 22, 2024 at 5:59 PM

011-41195959

Dear Hebsur Hospital

We have received a booking request with the following details. Provide your confirmation by clicking on the Yes button.

You confirm this booking?



Name : BASAVANNEVVA SHEKAPPA PIDNAIKAR  
 Contact Details : 9916315056  
 Hospital Package Name : Mediwheel Full Body Health Checkup Female Above 40  
 Location : Narayan,, Deshpande Nagar,  
 Appointment Date : 25-05-2024

Member Information		
Booked Member Name	Age	Gender
BASAVANNEVVA SHEKAPPA PIDNAIKAR	47 year	Female

### Tests included in this Package -

- Mammography
- Stool Test
- Gynae Consultation
- Thyroid Profile
- ESR
- Blood Glucose (Fasting)
- General Physician Consultation
- TMT OR 2D ECHO
- Blood Group
- Blood Glucose (Post Prandial)
- Chest X-ray
- ECG
- USG Whole Abdomen
- Eye Check-up consultation
- Urine Sugar Fasting
- Urine Sugar PP
- Dental Consultation
- Urine analysis
- CBC
- Lipid Profile
- Kidney Profile
- Liver profile

**HEBSUR HOSPITAL**  
 Deshpande Nagar,  
 HUBLI-580 029.  
 Ph: 0836-2355699, 4250871

Health checkup at tie-up Ctr

HealthChkup Authorisatn letter



Union Bank of India

RO - HUBBALLI  
1ST FLOOR, MOORUSAVIRAMATH  
PRESS, BUILDING, NEW COTTON  
MARKET ROAD, P.B. NO.619, - 0

To,

The Chief Medical Officer

M/S Mediwheel  
<https://mediwheel.in/signup011-41195959>(A brand name of  
Arcofemi Healthcare Ltd),  
Mumbai400021

Dear Sir,

Tie-up arrangement for Health Checkup under Health Checkup

40-50 Female

Shri/Smt./Kum. PIDNAIKAR,BASAVANNEVVA SHEKAPPA

P.F. No. 394762

Designation : SPECIAL ASSISTANT

Checkup for Financial Year 2024-  
2025

Approved Charges Rs.

4500.00

The above mentioned staff member of our Branch/Office desires to undergo Health Checkup at your Hospital/Centre/Clinic, under the tie-up arrangement entered into with you, by our bank.

Please send the receipt of the above payment and the relevant reports to our above address.

Thanking you,

(Signature of the Employee)

Yours Faithfully

BRANCH MANAGER/SENIOR MANAGER

PS. : Status of the application- Sanctioned

Health checkup at tie-up Ctr | HealthChkup Authorisatn letter



**HEBSUR HOSPITAL**  
Deshpande Nagar,  
HUBLI-580 029.  
Ph: 0836-2355699, 4250871

# MEDIWHEEL HEALTH

Appointment Date:- 29-04-2024

Name of Client:- Mrs. Basavannevva Piddanaikar

Age / Gender :- 47 Years / Female

Phone No. 9916315056

## TEST DETAILS ARE BELOW

Please login to your account to confirm the same.

Also you mail us for confirmation Package

Name: Medi-wheel Full Body Health Checkup Male  
Includes (37 )Tests Tests included in this Package: Ecg, TSH, X-ray Chest, Stress Test (tmt)/ 2d Echo, Blood Sugar Postprandial, A:g Ratio, Blood Group, Total Cholesterol, Triglycerides, Fasting Blood Sugar, Ultrasound Whole Abdomen , Glycosylated Haemoglobin (hba1c), Hdl, Vldl, Urine Analysis, LDL, Total Protine, General Consultation, HDL/ LDL ratio, GGT(Gamma-glutamyl Transferase), Eye Check-up consultation, ALP (ALKALINE PHOSPHATASE), Uric Acid, AST/ALT Ratio, Serum Protein, CBC with ESR, Stool Analysis, Urine Sugar Fasting, Urine Sugar PP, T3, T4, Cholesterol Total / HDL Ratio, BUN, BUN/Creatinine Ratio, Bilirubin Total & Direct and Indirect, Albumin, Globulin

HEBSUR HOSPITAL

Deshande Nagar,

HUBLI 580 029.

Ph: 0836 2355699, 4250871



Date :- 29 / 04 /2024

## FITNESS CERTIFICATE

### Mediwheel Health Checkup Insurances

This is to certify that Mrs.Basavannevva Piddanaikar She Age 47yrs, Female was examined at our centre for Medical Fitness she does not carry any contagious disease. And she is found to be mentally fit.

Hight	:	157
Weight	:	51 Kg
Chest	:	83 To 86
Abdomen	:	88
B. P. Reading	:	110 / 70 mmgh
Pulse / Min	:	78 / Min

Medical Officer,

  
**Dr. N. I. Hebsur. M S**  
Hebsur Hospital,  
Deshpande Nagar,  
Hubli.

**Dr. N. I. Hebsur**  
M.S.  
Medical Officer,  
**HEBSUR HOSPITAL,**  
Deshpande Nagar, HUBLI-29  
Reg. No. 31764



ಭಾರತ ಸರ್ಕಾರ  
Government of India

ಭಾರತೀಯ ವಿಶಿಷ್ಟ ಗುರುತು ಪ್ರಾಧಿಕಾರ  
Unique Identification Authority of India

ನೋಂದಣಿ ಸಂಖ್ಯೆ / Enrolment No.: 0000/00433/90113

To  
ಬಸವಣ್ಣ ವಿಠ್ಠಲಾಯರ  
Basavanna Piddanaikar  
W/O Shekhappa  
#2905  
Shankarlingan Street  
Kasaba  
Nargund  
Gadag \* Karnataka - 582207  
9916315056

Signature valid



ನಿಮ್ಮ ಆಧಾರ್ ಸಂಖ್ಯೆ / Your Aadhaar No. :

7238 4097 4444

VID : 9115 4885 1961 2846

ನನ್ನ ಆಧಾರ್. ನನ್ನ ಗುರುತು



ಭಾರತ ಸರ್ಕಾರ  
Government of India



ಬಸವಣ್ಣ ವಿಠ್ಠಲಾಯರ  
Basavanna Piddanaikar  
ಜನ ದಿನಾಂಕ/DOB: 01/07/1976  
♀ FEMALE

7238 4097 4444

VID : 9115 4885 1961 2846

ನನ್ನ ಆಧಾರ್. ನನ್ನ ಗುರುತು



Government of India



ಮಾಹಿತಿ / INFORMATION

- ಆಧಾರ್ ಗುರುತಿನ ಪುರಾವೆಯೇ ಹೊರತು ಪೌರತ್ವವಲ್ಲ.
- ಆಧಾರ್ ವಿಶಿಷ್ಟವಾಗಿದೆ ಮತ್ತು ಸುರಕ್ಷಿತವಾಗಿದೆ.
- ಸುರಕ್ಷಿತ QR ಕೋಡ್/ ಆಫ್ಲೈನ್ XML/ಆನ್ಲೈನ್ ದೃಢೀಕರಣವನ್ನು ಬಳಸಿಕೊಂಡು ಗುರುತನ್ನು ಪರಿಶೀಲಿಸಿ.
- ಆಧಾರ್ ಪತ್ರ, PVC ಕಾರ್ಡ್‌ಗಳು, ಇ ಆಧಾರ್ ಮತ್ತು ಎಂ ಆಧಾರ್‌ನಂತಹ ಎಲ್ಲಾ ರೀತಿಯ ಆಧಾರ್‌ಗಳು ಸಮಾನವಾಗಿ ಮಾನ್ಯವಾಗಿರುತ್ತವೆ. 12 ಅಂಕಗಳ ಆಧಾರ್ ಸಂಖ್ಯೆಯ ಬದಲಿಗೆ ವರ್ಚುವಲ್ ಆಧಾರ್ ಐಡಿ (VID) ಅನ್ನು ಸಹ ಬಳಸಬಹುದು.
- ತನಿಖೆ 10 ವರ್ಷಗಳಿಗೊಮ್ಮೆ ಆಧಾರ್ ಅನ್ನು ನವೀಕರಿಸಿ.
- ವಿವಿಧ ಸರ್ಕಾರಿ ಮತ್ತು ಸರ್ಕಾರೇತರ ಪ್ರಯೋಜನಗಳು / ಸೇವೆಗಳನ್ನು ಪಡೆಯಲು ಆಧಾರ್ ನಿರ್ಮಿಸಿಕೊಳ್ಳುವುದು ಮುಖ್ಯವಾಗಿದೆ.
- ನಿಮ್ಮ ಮೊಬೈಲ್ ಸಂಖ್ಯೆ ಮತ್ತು ಇಮೇಲ್ ಐಡಿಯನ್ನು ಆಧಾರ್‌ನಲ್ಲಿ ನವೀಕರಿಸಿ.
- ಆಧಾರ್ ಸೇವೆಗಳನ್ನು ಪಡೆಯಲು ಸ್ವಾಭಾವಿಕವಾಗಿ mAadhaar ಅಪ್ಲಿಕೇಶನ್ ಅನ್ನು ಡೌನ್‌ಲೋಡ್ ಮಾಡಿ.
- ಬೆದರಿಕೆಯನ್ನು ಖಚಿತಪಡಿಸಿಕೊಳ್ಳಲು ಲಾಕ್/ ಅನ್‌ಲಾಕ್ ಆಧಾರ್/ ಬಯೋಮೆಟ್ರಿಕ್ಸ್ ವೈಶಿಷ್ಟ್ಯವನ್ನು ಬಳಸಿ.
- ಆಧಾರ್ ಕೋಡ್‌ಗಳನ್ನು ಸಮಯಕ್ಕೆ ಪಡೆಯಲು ಬದ್ಧವಾಗಿರುತ್ತದೆ.
- Aadhaar is a proof of identity, not of citizenship.
- Aadhaar is unique and secure.
- Verify identity using secure QR code/offline XML/online Authentication.
- All forms of Aadhaar like Aadhaar letter, PVC Cards, eAadhaar and mAadhaar are equally valid. Virtual Aadhaar Identity (VID) can also be used in place of 12 digit Aadhaar number.
- Update Aadhaar at least once in 10 years.
- Aadhaar helps you avail various Government and Non-Government benefits/services.
- Keep your mobile number and email id updated in Aadhaar.
- Download mAadhaar app on smart phones to avail Aadhaar Services.
- Use the feature of lock/unlock Aadhaar/biometrics to ensure security.
- Entities seeking Aadhaar are obligated to seek due consent.



ಭಾರತೀಯ ವಿಶಿಷ್ಟ ಗುರುತು ಪ್ರಾಧಿಕಾರ  
Unique Identification Authority of India



ವಿಳಾಸ:  
W/O ಕೆ.ಎಚ್. # 2905, ಶಂಕರಲಿಂಗನ ಸ್ಟ್ರೀಟ್, ಕಸಬಾ,  
ನರ್ಗುಂದ, ಗಡಗ \*  
ಕರ್ನಾಟಕ - 582207

Address:  
W/O Shekhappa, #2905, Shankarlingan  
Street, Kasaba, Nargund, Gadag \*,  
Karnataka - 582207



7238 4097 4444

VID : 9115 4885 1961 2846

help@uidai.gov.in | www.uidai.gov.in

Dr. N. L. Hebsur

M.S.

Medical Officer,  
HEBSUR HOSPITAL,  
Deshpande Nagar, HUBLI-29.  
Reg. No. 31764

# HEBSUR HOSPITAL

A Multi Speciality & Research Centre. Narayan Deshpande Nagar.  
HUBLI - 580029

Phone No: 0836 2355699, 4250871, 2352616

Email\_ID: hebsurgeon@yahoo.com

Patient ID: 2024040160  
Name: Mrs. basavanevva  
Sex: F  
Date: 29-Apr-2024

Ref By: SELF  
Study: PELVIS ULTRASONOGRAPHY  
Examined By: Dr. Nagarekha N Hebsur MBBS, DGO



**Dr. N. I. Hebsur**  
M.S.  
Medical Officer,  
HEBSUR HOSPITAL,  
Deshpande Nagar, HUBLI-29  
Reg. No. 31764

**HEBSUR HOSPITAL**  
Deshpande Nagar,  
HUBLI-580 029.  
Ph: 0836-2355699, 4250871



Name: Mrs. *Bagavanappa, Poddanai*  
Ref.:

Age: 47 Sex: Female  
Date: 29/4/2024

**THANKS FOR THE REFERENCE**  
**ABDOMEN ULTRASONOGRAPHY REPORT**

**LIVER** : NORMAL IN SIZE AND ECHOTEXTURE, NO EVIDENCE OF SOL/BILIARYDILATION  
**GB** : SHOWS NORMAL LUMEN, NO EVIDENCE OF CALCULUS  
**SPLEEN** : NORMAL IN SIZE AND ECHOTEXTURE  
**PANCREAS** : NO EVIDENCE OF PARENCHYMAL PATHOLOGY  
**KIDNEYS** : BOTH THE KIDNEYS ARE NORMAL IN SIZE AND ECHOTEXTURE. NO EVIDENCE OF HYDRONEPHROSES  
**UB** : WELL DISTENDED, NO EVIDENCE OF CALCULUS  
**UTERUS** : ANTEVERTED NORMAL IN SIZE AND ECHOTEXTURE ENDOMETRIAL ECHOREFLECTIVITY IS MAINTAINED  
**OVARIES** : LEFT OVARY NORMAL  
RIGHT OVARY - NORMAL  
NO EVIDENCE OF FREE FLUID / LYMPHADENOPATHY.

NO EVIDENCE OF FREE FLUID/LYMPHADENOPATHY.

**PLEASE NOTE :** *Imp @smdy*  
All anomalies can not be detected by Ultrasound.  
Ultrasound has certain limitations.

*[Signature]*  
SONOLOGIST

**Dr. N. I. Hebsur**  
Medical Officer, M.S.  
HEBSUR HOSPITAL,  
Deshpande Nagar, HUBLI-29  
Reg. No. 31764

**HEBSUR HOSPITAL**  
Deshpande Nagar,  
HUBLI-580 029.  
0836-2355699, 4250871

2024429103818  
Basvanevva P  
M / 47

CHEST  
DR.N.I.HEBSUR

R

PA-L

L

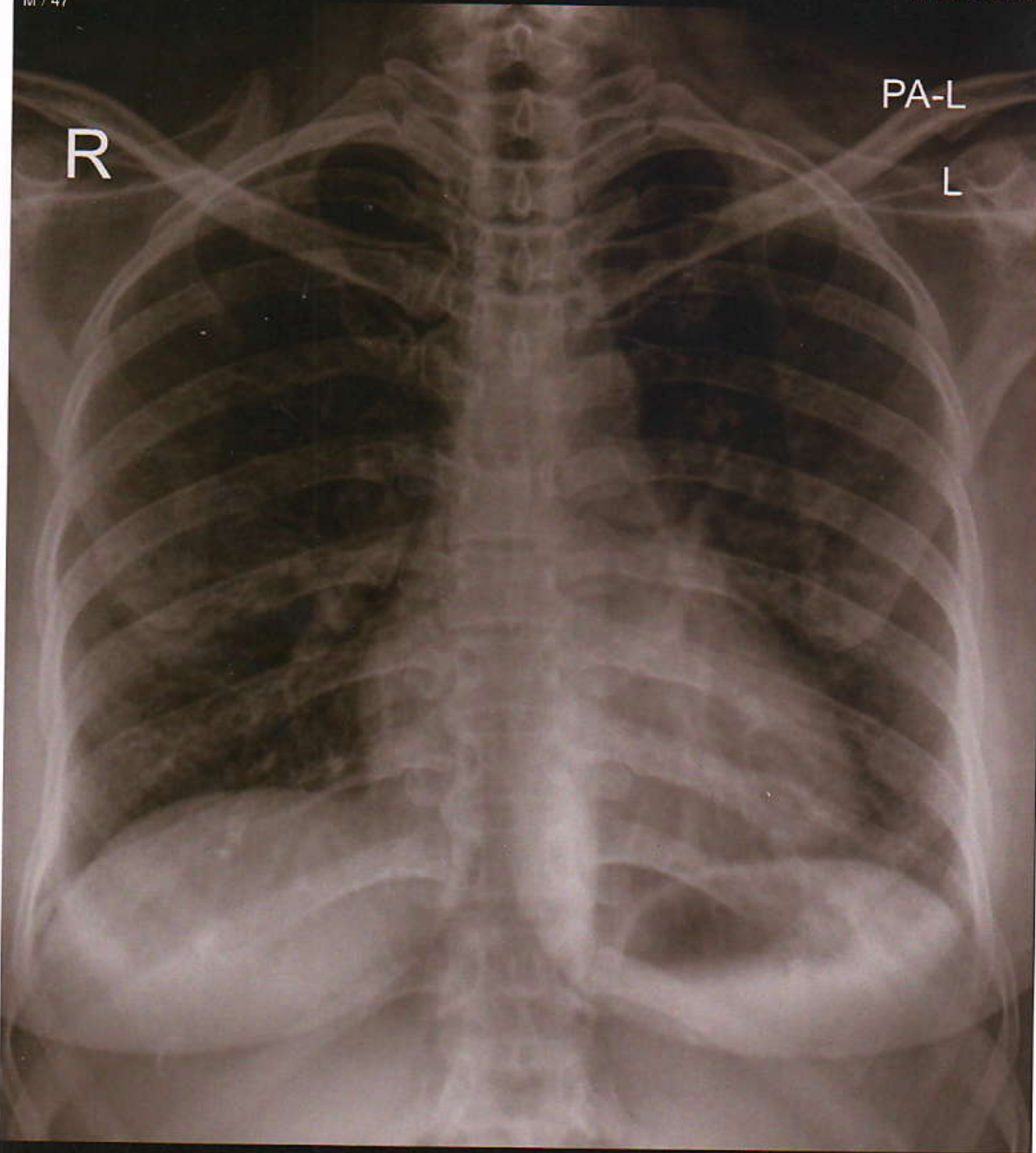

HEBSUR HOSPITAL, HUBLI

**MEDIWHEEL HEALTH CHECKUP INSURANCE**

X-RAY NO. 2024429103818

Date:- 29/04/2024

Client Name: Mrs. Basavannevva Piddanaikar

Age: 47 Years      Gender / Female

Ref Doctor : Dr. N. I. Hebsur

**HEBSUR HOSPITAL**

**X-RAY - CHEST - PA VIEW**

- LUNG FIELDS ARE CLEAR
- CARDIAL SHADOW IS NORMAL
- BOTH CP ANGLES ARE CLEAR

**Impression: Normal Chest X-Ray Report.**

**Dr. N. I. Hebsur**  
M.S.  
Medical Officer,  
HEBSUR HOSPITAL,  
Deshpande Nagar, HUBLI-29.  
Reg. No. 31764



# DISHA

*Direction for Better Health*

## DIAGNOSTICS

*Fully Computerized Diagnostic Centre*

### HEBSUR HOSPITAL

Opp. State Bank of India,  
Deshpande Nagar, HUBLI.  
Ph: (Hospital) 0836-2355699  
Lab - 9035071970  
Email: disha2001diagnostics@gmail.com

CLIENT NAME: MRS. BASAVANEVVA PIDNIKAR

DATE 29.04.2024

AGE /GENDER : 47/FEMALE

LAB REG NO :351/24

#### BIO CHEMISTRY REPORT

FASTING BLOOD GLUCOSE:	81.0 mg/dl	60 – 120 mg/dl
POST PRANDIAL BLOOD GLUCOSE	135.0 mg/dl	80-160 mg/dl
SR.CREATININE	0.96 mg/dl	0.8 – 1.4 mg/dl
BLOOD UREA NITROGEN ( BUN)	13.0 mg/dl	10 – 20 mg/dl
URIC ACID	4.2mg dl	2.0 – 7.2 mg/dl

#### LIVER PROFILE:

S.BILIRUBIN TOTAL	0.6mg/dl	0.0 – 1.0 mg/dl
S.BILIRUBIN DIRECT	0.2 mg/dl	0.0 – 0.2 mg/dl
S.BILIRUBIN INDIRECT	0.4 mg /dl	0.1 – 1.0 mg/dl
S G O T	18.3IU/L	8 – 37 IU/L
S G P T	25.0IU/L	6 – 40 IU/L
ALKALINE PHOSPHATE	90.2 IU/L	60 – 140 IU/L
TOTAL PROTEINS	6.6gm dl	6.0 – 8.5 gm/dl
Serum ALBUMIN	4.1 gm/dl	3.8 – 5.0 gm/dl
GLOBULIN	2.5gm/dl	2.3 - 3.5 gm/dl
G G P T	20.0 U/L	20 – 45 U/L

  
**HEBSUR HOSPITAL**  
Deshpande Nagar,  
HUBLI-580 029.  
Ph: 0836-2355699, 4250871





# DISHA

*Direction for Better Health*

## DIAGNOSTICS

*Fully Computerized Diagnostic Centre*

### HEBSUR HOSPITAL

Opp. State Bank of India,  
Deshpande Nagar, HUBLI.  
Ph: (Hospital) 0836-2355699  
Lab - 9035071970  
Email: disha2001diagnostics@gmail.com

CLIENT NAME: MRS. BASAVANEVVA PIDNIKAR

DATE 29.04.2024

AGE /GENDER : 47/FEMALE

LAB REG NO :351/24

#### COMPLETE HEMOGRAM

HAEMOGLOBIN	11.6gm/dl	12.5 – 15.0 gm/dl
TOTAL WBC COUNT	8,000 cells/cumm	4,000 – 10,000 cells/cumm

#### WBC DIFFERENTIAL COUNT:

NEUTROPHIL	65%	40 – 75 %
LYMPHOCYTES	30%	25 – 45 %
EOSINOPHILS	05%	01 – 05 %
MONOCYTES	00 %	02 – 08 %
BASOPHILS	00 %	00 – 01%

R B C COUNT	4.0/cumm	4.5 – 5.5 million/cumm
-------------	----------	------------------------

PLATELATE COUNT	2.8akh /cumm	1.5 – 4.0 lakh/cumm
-----------------	--------------	---------------------

E S R	10mm at 1 <sup>st</sup> hr	00 – 15 mm at 1 <sup>st</sup> hr
-------	----------------------------	----------------------------------

PACKED CELL VOLUME (PCV)	35.2%	37 – 49 %
--------------------------	-------	-----------

M C V	87.5 l	80 – 100 fl
-------	--------	-------------

M C H	28.3pg	27 – 32 pg
-------	--------	------------

M C H C	29.6 gm/dl	32 – 38 gm/dl
---------	------------	---------------

BLOOD GROUP/RH:	"AB" NEGATIVE	
-----------------	---------------	--







**DISHA**  
*Direction for Better Health*  
**DIAGNOSTICS**  
*Fully Computerized Diagnostic Centre*

**HEBSUR HOSPITAL**

Opp. State Bank of India,  
 Deshpande Nagar, HUBLI.  
 Ph: (Hospital) 0836-2355699  
 Lab - 9035071970  
 Email: disha2001diagnostics@gmail.com

CLIENT NAME: MRS. BASAVANEVVA PIDNIKAR

DATE 29.04.2024

AGE /GENDER : 47/FEMALE

LAB REG NO :351/24

**LIPID PROFILE**

CHOLESTEROL:	152.0 mg/dl	Desirable: less than 200.0 mg/dl Borderline: 200 – 240 mg/dl Elevated: More than 240.0 mg/dl
TRIGLYCERIDES:	121.0 mg/dl	Desirable: less than 200.0 mg/dl Borderline: 150 – 199.0 mg/dl Elevated: More than 200.0 mg/dl
HDL	44.0 mg%	Border line: 35 – 60 mg/dl Desirable: More than 60.0 mg/dl High risk : Less than 35.0 mg/dl
LDL	103.0 mg%	Desirable: less than 130.0 mg/dl Borderline: 130 – 159.0 mg/dl Elevated: More than 160.0 mg/dl
VLDL	23.0 mg%	Less than 30.0 mg/dl
CHOL / HDL RATIO	3.5	Desirable: 3.3 – 4.4 Borderline: 4.4 - 11 Elevated: More than 11.0
LDL / HDL RATIO	2.6	Desirable 0.5 – 3.0 Borderline: 3.1 – 6.0 Elevated: More than 6.0

  
**HEBSUR HOSPITAL**  
 Deshpande Nagar,  
 HUBLI-580 029.  
 Ph: 0836-2355699, 4250871





# DISHA

*Direction for Better Health*

## DIAGNOSTICS

*Fully Computerized Diagnostic Centre*

### HEBSUR HOSPITAL

Opp. State Bank of India,  
Deshpande Nagar, HUBLI.  
Ph: (Hospital) 0836-2355699  
Lab - 9035071970  
Email: disha2001diagnostics@gmail.com

CLIENT NAME: MRS. BASAVANEVVA PIDNIKAR

DATE 29.04.2024

AGE /GENDER : 47/FEMALE

LAB REG NO :351/24

#### HORMONE REPORT

PARAMETER

OBSERVED VALUE

REFERENCE RANGE

#### THYROID PROFILE

TOTAL TRIIODOTHYNNINE T3	1.1ng/ml	0.6 – 1.81 ng/dl
TOTAL THROXINE T4	8.3ng/dl	3.2 – 12.6 ng/dl
THYROID STIMULATION HORMONE TSH	2.4mclU/ml	0.35 – 4.9 mclU/ml

#### BIO CHEMISTRY REPORT

HBA1C	5.7%	3.5 – 6.0 % - Normal 6.0 – 7.2 % - Good control 7.2 – 9.0 % - Fair control More than 9.0 % - Poor control
-------	------	--

### HEBSUR HOSPITAL

Deshpande Nagar,

HUBLI-580 029.

Ph: 0836-2355699, 4250871





# DISHA

*Direction for Better Health*

## DIAGNOSTICS

*Fully Computerized Diagnostic Centre*

### HEBSUR HOSPITAL

Opp. State Bank of India,  
Deshpande Nagar, HUBLI.  
Ph: (Hospital) 0836-2355699  
Lab - 9035071970  
Email: disha2001diagnostics@gmail.com

CLIENT NAME: MRS. BASAVANEVVA PIDNIKAR

DATE 29.04.2024

AGE /GENDER : 47/FEMALE

LAB REG NO :351/24

### URINE EXAMINATION

#### PHYSICAL

VOLUME	3.0 ml
APPEARANCE	AMBER YELLOW
SEDIMENT	CLEAR
REACTION	ACIDIC
SPECIFIC GRAVITY	1.011

#### CHEMICAL

PROTEIN	ABSENT
GLUCOSE	ABSENT
KETONES	ABSENT
OCCULT BLOOD	ABSENT
BILE SALT	ABSENT
BILE PIGMENT	ABSENT
UROBILINOGEN	ABSENT

#### MICROSCOPY

PUS CELLS	OCCASIONAL
RBC	NIL
CASTS	NIL
CRYSTALS	NIL
EPITHELIAL CELLS	NIL

#### STOOL EXAMINATION

APPEARANCE SEMI SOLID

#### MICROSCOPY:

PUS CELLS	NIL
RBC	NIL
OVA, CYST	NIL

  
**HEBSUR HOSPITAL**  
 Deshpande Nagar,  
 HUBLI-580 029.  
 Ph: 0836-2355699, 4250871



DateTime: 2024-04-29 10:20:37

ID :  
Name: basavanevva p  
Sex : Female  
Divisions:

Age : 47 Years  
BP : mmHg  
Bed No. :

Hospital: hebsur hospital  
Height : 157 cm  
Weight : 51 kg  
Hospital No. :

HR 87 bpm  
P Dur/PR int 115/157ms  
QRS Dur 88 ms  
QT/QTc int 356/429 ms  
P/QRS/T axis 45/42/32 °

RV5/SV1 amp 0.825/0.698mV  
RV5+SV1 amp 1.523mV  
RV6/SV2 amp 1.084/0.854mV

Client  
ECG - Normal

**HEBSUR HOSPITAL**  
Deshpande Nagar,  
HUBLI-5860029.  
Ph: 0836-2355699, 4250871

**Dr. N. T. Hebsur**  
M.S.  
Medical Officer,  
**HEBSUR HOSPITAL,**  
Deshpande Nagar, HUBLI-29,  
Reg. No. 31764

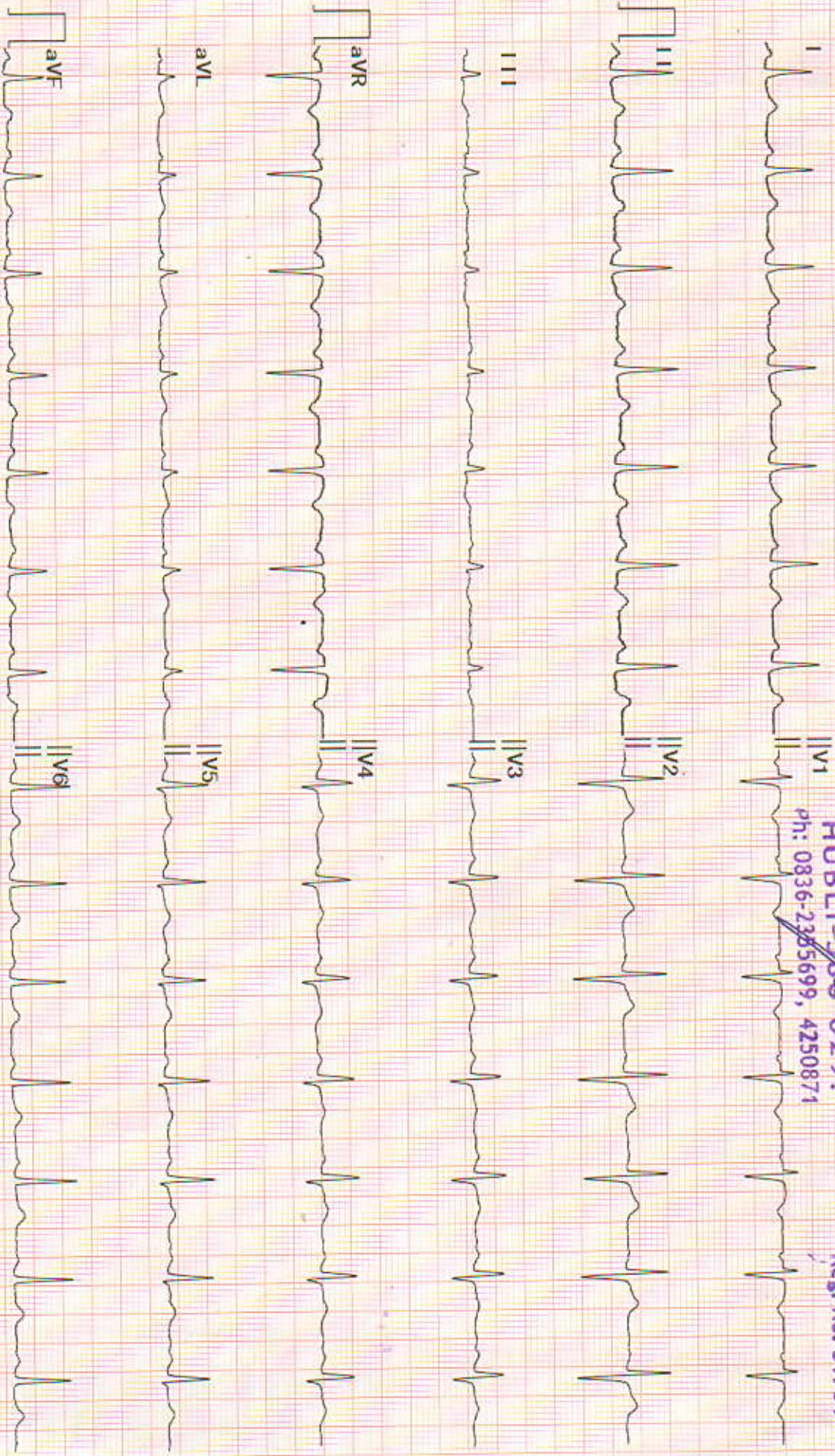

Diagnosis for reference, ask your doctor to confirm  
AUTO PRINT 6X2 87bpm 10 mm/mV 0.50Hz 25mm/sec

Confirmed By: