



OPD ASSESSMENT FORM



Name Ms. Vipulkumari Rama Age.Sex 36/M MR.No. 5149749
 Doctor Dr. Krunal Gajjar Date 15/02/24
 Ht: 172.5 cm Wt.: 76.3 Kg Temp: 97.4 Pulse: 75 bpm BP: 121/74
 SPO2: 99% Post of walk SPO2: mm/Hg

Chief Complaints :

NOT - ANY.

Drug / Food Allergy :

NO

Prior Medication Reviewed : Yes No

On examination :

B } NAD
(NS) }

Past History :

— N.S. —

Provisional Diagnosis :

Nutritional Assessment :

- Obese
- Well nourished
- Mild- moderate nourished
- Severely mal-nourished

**Treatment and further Advices :
(Write in Capital Letters)**

Rx

Investigation advised :

K. Gajjar
Dr. Krunal Gajjar

Follow Up : _____ Date : _____

Signature



OPD ASSESSMENT FORM



Name Mrs. Vipulkumari Romy Age.Sex 56/M MR.No. 8149749
 Doctor Dr Hardik Shroff Date 15/02/24
 Ht : _____ Wt. : _____ Temp : _____ Pulse : _____ BP : _____
 SPO2 : _____ Post of walk SPO2 : _____

Chief Complaints : _____ Drug / Food Allergy : _____

No complaint

Prior Medication Reviewed : Yes No

On examination : RF Ant-seg MAD Past History :
HTG⁶ sub fundi (Central)
HTG⁶ sub RF MAD

Provisional Diagnosis :

HT Ant-seg

Nutritional Assessment :

- Obese
- Well nourished
- Mild- moderate nourished
- Severely mal-nourished

Treatment and further Advices :
(Write in Capital Letters)

Rx

Investigation advised :

Dr. Hardik Shroff
DOMS, D... ..

Follow Up : 8/24 Date : _____

SUNSHINE GLOBAL HOSPITALS
Signature



PAT. NAME: Vipilkumar Rana	Date : 15/02/2024
REF. DOCTOR : Hosp. Dr.	AGE : 36 Yrs / M
INV. : USG Abdomen & Pelvis	MR NO. : S149749

Findings:

Liver is normal in size, shape and shows normal echopattern. No e/o any focal or diffuse lesion noted. Intrahepatic biliary radicals are normal.

Gall bladder is distended and appears normal. No e/o calculus, sludge or mass lesion is seen. CBD and Portal Vein appears normal in size and calibre.

Pancreas appears normal in size and shows normal echopattern to the extent assessed. Spleen appears normal in size, shape and homogenous echopattern.

Both kidneys appear normal in size, shape and echopattern. The corticomedullary differentiation is well maintained. No e/o any calculus or hydronephrosis is seen.

Aorta and para-aortic regions appears normal. No e/o any lymphadenopathy. Urinary bladder appears well distended and normal. Prostate appears normal in size, shape and echopattern. No e/o free fluid in pelvis.

IMPRESSION:

- No significant abnormality seen.

Dr. Pratik R
Consultant Radiologist

Transcribed By: Asha

Page: 1 out of 1
Date & Time of report: 02/15/2024 - 02:01 PM

Surat:
Piplod
Beside Big Bazar, Gaurav Path,
Dumas Road, Surat - 395007
T : + 91 0261 4111000
F : + 91 0261 4111001

Vadodara :
Manjalpur
Nr. Shreyas Vidyalaya, Nalini House,
Manjalpur, Vadodara - 390 011.
T : +91 265 3300400, 2633200, 2632044
F : +91 265 2632400

Vadodara :
Tilak Road
Anant Apartment, B/s. Aradhna Cinema,
Tilak Road, Vadodara - 390 001.
T : +91 265 2429282, 2429262
F : +91 265 434073



PAT. NAME: Vipilkumar Rana	Date : 15/02/2024
REF. DOCTOR : Hosp. Dr.	AGE : 36 Yrs / M
INV. : Radiograph of Chest PA	MR NO. : S149749

Clinical Details: HC

Observation:

- Both the lung fields appears normal.
- Both costophrenic angles appear clear.
- Both the hila appears normal.
- Trachea appears in midline.
- Cardiac size and other mediastinal shadows appears normal.
- Both domes of diaphragm appear normal.
- Bony thorax appears normal.

Dr. Pratik R
Consultant Radiologist

Transcribed By: Asha

Page: 1 out of 1
Date & Time of report: 15/02/2024 – 01:59 PM

Surat:
Piplod
Beside Big Bazar, Gaurav Path,
Dumas Road, Surat - 395007
T : +91 0261 4111000
F : +91 0261 4111001

Vadodara :
Manjalpur
Nr. Shreyas Vidyalaya, Nalini House,
Manjalpur, Vadodara - 390 011.
T : +91 265 3300400, 2633200, 2632044
F : +91 265 2632400

Vadodara :
Tilak Road
Anant Apartment, B/s. Aradhna Cinema,
Tilak Road, Vadodara - 390 001.
T : +91 265 2429282, 2429262
F : +91 265 434073



MR No. : S149749	Collection Date : 15/02/2024 9:26AM
Patient Name : Mr. Vipulkumar D Rana	Age : 36 Y Sex : Male
Ref By : Dr. Hospital A Doctor	Report Date : 15/02/2024 10:56AM

HAEMATOLOGY

Parameter	Result	Units	Normal Range
CBC with ESR			
HAEMOGLOBIN	15.3	gm/dl	13.0 - 17.0
PCV	46.7	%	40 - 50
RBC COUNT	5.14	mill/cmm	4.5 - 5.5
MCV	90.9	fl	76 - 96
MCH	29.8	pg	26 - 32
MCHC	32.8	%	32 - 36
RDW	12.5	%	11 - 15
PLATELET COUNT	2.53	lacs/cmm	1.5 - 4.5
WBC COUNT	4630	/cmm	4000 - 11000
ESR	03	mm/hr	0 - 10
DIFFERENTIAL WBC COUNT			
NEUTROPHIL	44	%	40 - 70
LYMPHOCYTES	48	%	20 - 40
EOSINOPHILS	02	%	1 - 6
MONOCYTES	06	%	2 - 11
BASOPHILS	00	%	0 - 2
PERIPHERAL SMEAR			
RBC MORPHOLOGY	Normochromic Normocytic		
WBC MORPHOLOGY	Lymphocytosis		
PLATELET ON SMEAR	Adequate		
HEMOPARASITES	Not Seen		

SYSMEX XN-550

***** End Report *****

Dr. Shobha Choksi
MD, DCP (Pathology)

Surat:
Piplod
15/02/2024 10:57AM
T: +91 0261 4111000
F: +91 0261 4111001

Vadodara :
Manjalpur
Nr. Shreyas Vidyalaya, Nalini House,
Manjalpur, Vadodara - 390 011.
T: +91 265 3300400, 2633200, 2632044
F: +91 265 2632400

Vadodara :
Tilak Road
Anant Apartment, B/s. Aradhna Cinema,
Tilak Road, Vadodara - 390 001.
T: +91 265 2429262, 2429262
F: +91 265 434073

Reg. No.: G-9074
Page 1 of 1



MR No. : S149749	Collection Date : 15/02/2024 9:26AM
Patient Name : Mr. Vipulkumar D Rana	Age : 36 Y Sex : Male
Ref By : Dr. Hospital A Doctor	Report Date : 15/02/2024 10:49AM

HAEMATOLOGY

Parameter	Result	Normal Range
BLOOD GROUP & RH FACTOR		
BLOOD GROUP	"B"	
RH FACTOR	POSITIVE	

CLINICAL CHEMISTRY

THYROID FUNCTION TEST [TFT]

TOTAL T3 (CLIA)	1.23	ng/ml	0.846 - 2.02
TOTAL T4 (CLIA)	6.49	ug/dl	5.1 - 14.0
TSH (CLIA)	1.42	uIU/ml	0.2 - 4.5

Note:-

Thyroid stimulating hormone (TSH) is synthesized and secreted by the anterior pituitary in response to a negative feedback mechanism involving concentrations of FT3 (free T3) and FT4 (freeT4). Additionally the hypothalamic tripeptide, thyrotropin releasing hormone (TSH) directly stimulates TSH production. TSH stimulates thyroid cell production and hypertrophy also stimulate the thyroid gland to synthesize and secrete T3 and T4.

Quantification of TSH significant to differentiate primary (thyroid) from secondary (pituitary) and tertiary (hypothalamus) hypothyroidism. In primary hypothyroidism, TSH levels are significantly elevated while in secondary and tertiary hypothyroidism, TSH levels are low.

***** End Report *****

Dr. Shobha Choksi
MD, DCP (Pathology)

Reg. No.: G-9074

Surat:
Pipodi
15/02/2024 Gaurav 10:49AM
Dumas Road, Surat - 395007
T: +91 0261 4111000
F: +91 0261 4111001

Vadodara :
Manjalpur
Mr. Shreyas Vidyalaya, Nalini House,
Manjalpur, Vadodara - 390 011.
T: +91 265 3300400, 2633200, 2632044
F: +91 265 2632400

Vadodara :
Tilak Road
Anant Apartment, B/s. Aradhna Cinema,
Tilak Road, Vadodara - 390 001.
T: +91 265 2429282, 2429262
F: +91 265 434073

Page 1 of 1



MR No. : S149749	Collection Date : 15/02/2024 9:26AM
Patient Name : Mr. Vipulkumar D Rana	Age : 36 Y Sex : Male
Ref By : Dr. Hospital A Doctor	Report Date : 15/02/2024 10:49AM

BIOCHEMISTRY

Parameter	Result	Units	Normal Range
HBA1C [GLYCOSYLATED HEAMOGLOBIN]			
HbA1C	5.4	%	Non-Diabetic level: <6 Good Control: 6 - 7 Poor Control: 7 - 8 Action Suggested > 8
MEAN BLOOD GLUCOSE	108.28	mg/dl	

The test is done on Cobas Integra 400plus-Turbidimetric Inhibition ImmunoAssay

Note:- Criteria for the diagnosis of diabetes HbA1c $\geq 6.5\%$

- HbA1c is important test for the assessment of long term blood glucose control (also called glycemc control).
- HbA1C reflects mean glucose concentration over pas 6-8 weeks and provides a much better indication of long term glycemc control than blood glucose determination.
- HbA1C is formed by non-enzymatic reaction between glucose and Hb. This reaction is irreversible and therefor remains unaffected by short term fluctuations in blood glucose levels.
- Long term complications of diabetes such as retinopathy, nephropathy, and neuropathy are potentially serious and can lead to blindness kidney failure etc.
- Genetic Variants (Hb-S trait, Hb-C trait) elevated fetal haemoglobin & chemically modified derivatives of haemoglobin (eg carbamylated Hb in patients with renal failure) can affect the accuracy of HbA1C measurement.

FASTING BLOOD SUGAR (FBS)

FASTING BLOOD GLUCOSE (Hexokinase)	97	mg/dl	74 - 110
FASTING URINE GLUCOSE	Absent		
FASTING URINE KETONE	Absent		

***** End Report *****

SC
Dr. Shobha Choksi
MD, DCP (Pathology)

Reg. No.: G-9074

Surat: Piplod
15/02/2024 10:49AM
Dumas Road, Surat - 395007
T: +91 0261 4111000
F: +91 0261 4111001

Vadodara : Manjalpur
Nr. Shreyas Vidyalaya, Nalini House,
Manjalpur, Vadodara - 390 011,
T: +91 265 3300400, 2633200, 2632044
F: +91 265 2632400

Vadodara : Tilak Road
Anant Apartment, B/s. Aradhna Cinema,
Tilak Road, Vadodara - 390 001,
T: +91 265 2429282, 2429262
F: +91 265 434073

Page 1 of 1



MR No. : S149749	Collection Date : 15/02/2024 9:26AM
Patient Name : Mr. Vipulkumar D Rana	Age : 36 Y Sex : Male
Ref By : Dr. Hospital A Doctor	Report Date : 15/02/2024 10:50AM

BIOCHEMISTRY

Parameter	Result	Units	Normal Range
LIPID PROFILE			
SERUM CHOLESTEROL CHOD PAP	183	mg/dl	50 - 200
HDL CHOLESTEROL Direct	40	mg/dl	40 - 60
LDL CHOLESTEROL Direct	122.4	mg/dl	0 - 100
SERUM TRIGLYCERIDE GPO PAP	107	mg/dl	50 - 150
VLDL Calc	21.4	mg/dl	0 - 30
CHOLESTEROL / HDL RATIO	4.58		0 - 5
LDL / HDL RATIO	3.06		0 - 3

- LDL Cholesterol level is primary goal for treatment and varies with risk category and assessment.
- Risk assessment from HDL and Triglyceride has been revised. Also LDL goals have changed.
- Details on test interpretation available from the lab.

TEST	NEAR OPTIMAL (Moderate Risk)	BORDER LINE (Risk)	HIGH (Risk)	VERY HIGH
CHOLESTROL	160-199	200-239	240-279	280
HDL	50-59	40-49	< 40	
LDL	100-129	130-159	160-190	>190
TRIGLYCERIDES	150-169	170-199	240-499	>500
CHO/HDL RATIO	3.3-4.4	4.4-11.0	>11.0	
LDL/HDL RATIO	0.5-3.0	3.0-6.0	>6.0	

***** End Report *****

SC
Dr. Shobha Chokal
MD, DCP (Pathology)

Reg. No.: G-9074

Surat:
Piplod
15/02/2024 10:50AM
Bhambhani, Gaurs,
Dumas Road, Surat - 395007
T: +91 0261 4111000
F: +91 0261 4111001

Vadodara :
Manjalpur
Nr. Shreyas Vidyalaya, Nalini House,
Manjalpur, Vadodara - 390 011.
T: +91 265 3300400, 2633200, 2632044
F: +91 265 2632400

Vadodara :
Tilak Road
Anant Apartment, B/s. Anadhna Cinema,
Tilak Road, Vadodara - 390 001.
T: +91 265 2429282, 2429262
F: +91 265 434073



MR No. : S149749	Collection Date : 15/02/2024 9:26AM
Patient Name : Mr. Vipulkumar D Rana	Age : 36 Y Sex : Male
Ref By : Dr. Hospital A Doctor	Report Date : 15/02/2024 10:52AM

BIOCHEMISTRY

Parameter	Result	Units	Normal Range
LIVER FUNCTION TEST			
ALKALINE PHOSPHATASE (IFCC)	52	U/L	35 - 130
BILIRUBIN TOTAL Diazo	0.8	mg/dl	0.0 - 1.2
BILIRUBIN DIRECT Diazo	0.3	mg/dl	0.0 - 0.4
BILIRUBIN INDIRECT (Calc)	0.5	mg/dl	0.0 - 0.8
ALT (IFCC)	16	U/L	5 - 41
SGOT (IFCC)	15	U/L	5 - 40
SERUM TOTAL PROTEIN Biuret	7.9	gm/dl	6.6 - 8.7
SERUM ALBUMIN BCG	5.0	gm/dl	3.5 - 5.2
SERUM GLOBULIN Calc	2.9	gm/dl	1.5 - 3.5
SERUM A/G RATIO Calc	1.72	gm/dl	1.5 - 2.5
SERUM CREATININE			
SERUM CREATININE (JAFPE)	0.8	mg/dl	0.5 - 1.2
SERUM URIC ACID			
SERUM URIC ACID (Uricase)	3.7	mg/dl	3.4 - 7.0
BUN [BLOOD UREA NITROGEN]			
BUN	8.3	mg/dl	8 - 23
ALBUMIN-CREATININE RATIO			
URINE ALBUMIN/MICROALBUMIN (Immunoturbidimetry)	6.7	mg/L	
URINE CREATININE (JAFPE)	174.2	mg/dl	
ALBUMIN-CREATININE RATIO (Calculated)	3.8	mg/gm	Normal: <30; Microalbuminuria: 30-299; Clinical Albuminuria: >300

***** End Report *****

YC
Dr. Shobha Choksi
MD, DCP (Pathology)

Reg. No.: G-9074

Surat:
Piplod
15/02/2024 10:52AM
Gauri, Gauri, Gauri
Dumas Road, Surat - 395007
T: +91 0261 4111000
F: +91 0261 4111001

Vadodara :
Manjalpur
Nr. Shreyas Vidyalaya, Natini House,
Manjalpur, Vadodara - 390 011.
T: +91 265 3300400, 2633200, 2632044
F: +91 265 2632400

Vadodara :
Tilak Road
Anant Apartment, B/s. Aradhna Cinema,
Tilak Road, Vadodara - 390 001.
T: +91 265 2429282, 2429262
F: +91 265 434073



MR No. : S149749	Collection Date : 15/02/2024 9:26AM
Patient Name : Mr. Vipulkumar D Rana	Age : 36 Y Sex : Male
Ref By : Dr. Hospital A Doctor	Report Date : 15/02/2024 10:57AM

CLINICAL PATHOLOGY

Parameter	Result	Normal Range
URINE ROUTINE & MICROSCOPIC EXAMINATION		
TYPE OF SPECIMEN - URINE	Random	
PHYSICAL EXAMINATION		
QUANTITY	30	ml
COLOUR	Pale Yellow	
APPEARANCE	Clear	
REACTION (pH)	6.5	
SPECIFIC GRAVITY	1.010	
CHEMICAL EXAMINATION		
PROTEIN	Absent	
GLUCOSE	Absent	
KETONE	Absent	
BILE SALT	Absent	
BILE PIGMENT	Absent	
OCCULT BLOOD	Absent	
NITRITE	Absent	
MICROSCOPIC EXAMINATION		
PUS CELLS	3-4	/hpf
EPITHELIAL CELLS	1-2	/hpf
WBC	Absent	/hpf
CASTS	Absent	
CRYSTALS	Absent	
BACTERIA	Absent	
YEAST CELLS	Absent	

***** End Report *****

Dr. Shobha Choksi
MD, DCP (Pathology)

Reg. No.: G-9074

Surat:
Piplod
15/02/2024 10:57AM
Bhambhani Road, Gaura
Dumas Road, Surat - 395007
T : + 91 0261 4111000
F : + 91 0261 4111001

Vadodara :
Manjalpur
Nr. Shreyas Vidyalaya, Nalini House,
Manjalpur, Vadodara - 390 011.
T : +91 265 3300400, 2633200, 2632044
F : +91 265 2632400

Vadodara :
Tilak Road
Anant Apartment, B/s. Anadhria Cinema, Page 1 of 1
Tilak Road, Vadodara - 390 001.
T : +91 265 2429282, 2429262
F : +91 265 434073



MR No.	: S149749	Collection Date	: 15/02/2024 9:26AM
Patient Name	: Mr. Vipulkumar D Rana	Age	: 36 Y Sex : Male
Ref By	: Dr. Hospital A Doctor	Report Date	: 15/02/2024 12:39 PM

BIOCHEMISTRY

Parameter	Result	Units	Normal Range
POST PRANDIAL BLOOD GLUCOSE [PPBS]			
POST PRANDIAL BLOOD GLUCOSE (Hexokinase)	92	mg/dl	100 - 140
POST PRANDIAL URINE GLUCOSE	SNR		
POST PRANDIAL URINE KETONE	SNR		

***** End Report *****

Dr. Shobha Choksi
MD, DCP (Pathology)

Reg. No.: G-9074

Surat:
Piplod
15/02/2024, Gaur, 12:39 PM
Dumas Road, Surat - 395007
T: +91 0261 4111000
F: +91 0261 4111001

Vadodara :
Manjalpur
Nr. Shreyas Vidyalaya, Nalini House,
Manjalpur, Vadodara - 390 011.
T: +91 265 3300400, 2633200, 2632044
F: +91 265 2632400

Vadodara :
Tilak Road
Anant Apartment, B/s. Aradhna Cinema, Page 1 of 1
Tilak Road, Vadodara - 390 001.
T: +91 265 2429282, 2429262
F: +91 265 434073



MR No.	: S149749	Collection Date	: 15/02/2024 9:26AM
Patient Name	: Mr. Vipulkumar D Rana	Age	: 36 Y Sex : Male
Ref By	: Dr. Hospital A Doctor	Report Date	: 15/02/2024 12:40 PM

CLINICAL PATHOLOGY

Parameter	Result	Normal Range
STOOL R/M SPECIMEN	STOOL	
PHYSICAL EXAMINATION		
COLOUR	Brownish	
CONSISTENCY	Semisolid	
MUCUS	Absent	
BLOOD	Absent	
Chemical Examination		
REACTION (pH)	Acidic	
OCCULT BLOOD	Absent	
REDUCING SUBSTANCE	Absent	
Microscopic examination		
PUS CELLS	1-2	/hpf
RBC	Absent	/hpf
MACROPHAGES	Absent	
OVA	Absent	
CYSTS	Absent	
TROPHOZOITES	Absent	
FAT	Absent	
LARVAE	Absent	
VEGETABLE CELLS	Present(+)	

***** End Report *****

Dr. Shobha Choksi
MD, DCP (Pathology)
Reg. No.: G-9074

Surat:
Pipiod
15/02/2024, Gaure 12:40PM
Dumas Road, Surat - 395007
T : + 91 0261 4111000
F : + 91 0261 4111001

Vadodara :
Manjalpur
Nr. Shreyas Vidyalaya, Natini House,
Manjalpur, Vadodara - 390 011.
T : +91 265 3300400, 2633200, 2632044
F : +91 265 2632400

Vadodara :
Tilak Road
Anant Apartment, B/s. Aradhna Cinema,
Tilak Road, Vadodara - 390 001.
T : +91 265 2429282, 2429262
F : +91 265 434073

ID: S149749

Visit

15-Feb-2024

10:06:28

36 years

Caucasian

Male

Referred by:
Test ind:

BRUCE

Max HR: 182bpm 98% of max predicted 184bpm

Max BP: 156/84

Reason for Termination: 10.6 METS

Comments:

25.0 mm/s

10.0 mm/mV

100hz

Total Exercise time: 9:13

Maximum workload: 10.6 METS

Phase Name	Stage Name	Time in Stage	Speed (mph)	Grade (%)	Workload (METS)	HR (bpm)	BP (mmHg)	RPP (x100)
PRETEST	SUPINE	2:54	0.0	0.0	3.0	85	111/74	108
EXERCISE	STAGE 1	3:00	1.7	10.0	4.6	129	117/74	156
	STAGE 2	3:00	2.5	12.0	7.0	153	130/80	199
	STAGE 3	3:00	3.5	14.0	10.4	180	140/80	252
	STAGE 4	0:13	4.1	16.0	10.6	262	140/90	253
RECOVERY	RECOVERY	4:01	0.0	0.0	3.0	125	136/84	196

Test is negative for inducible ischemia

Technician:

Unconfirmed

MAC55 0108B

ID: S149749
VisL

15-Feb-2024
10:08:34

90bpm

BP: 121/74

PRETEST
SUPINE
2-07

BRUCE

** *mph
** *%

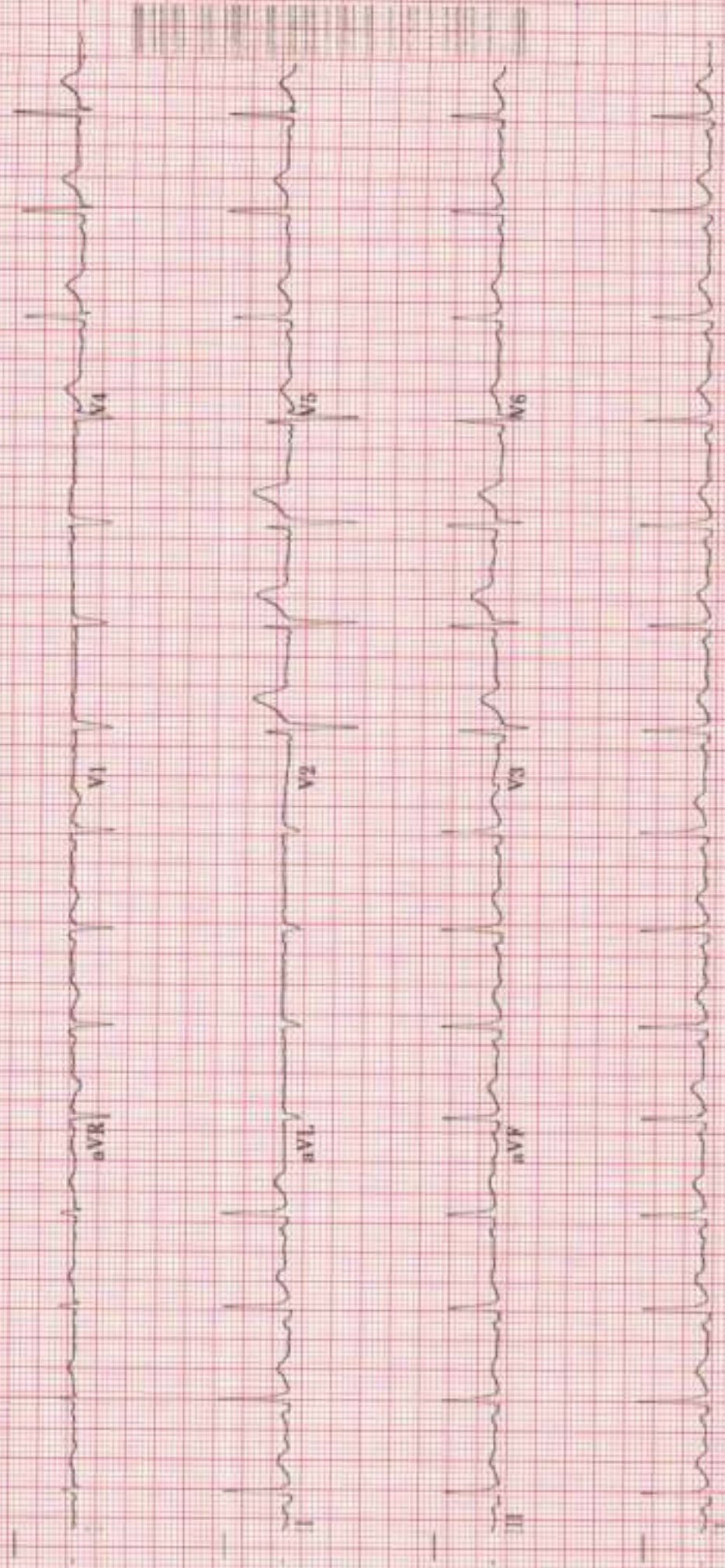

40 Hz 25.0 mm/s 10.0 mm/mV

A-H-S 50Hz HR 46

4 by 2.5s + 1 rhythm Id

MAC55 010B

II

ID: S149749
Visit:
15-Feb-2024
10:12:01

EXERCISE
STAGE 1
3:00

BRUCE
1.7mph
10.0%

129bpm
BP: 121/74

ST @ 10mm/mV
80ms postJ

Lead
ST(mm)
Slope(mV/s)

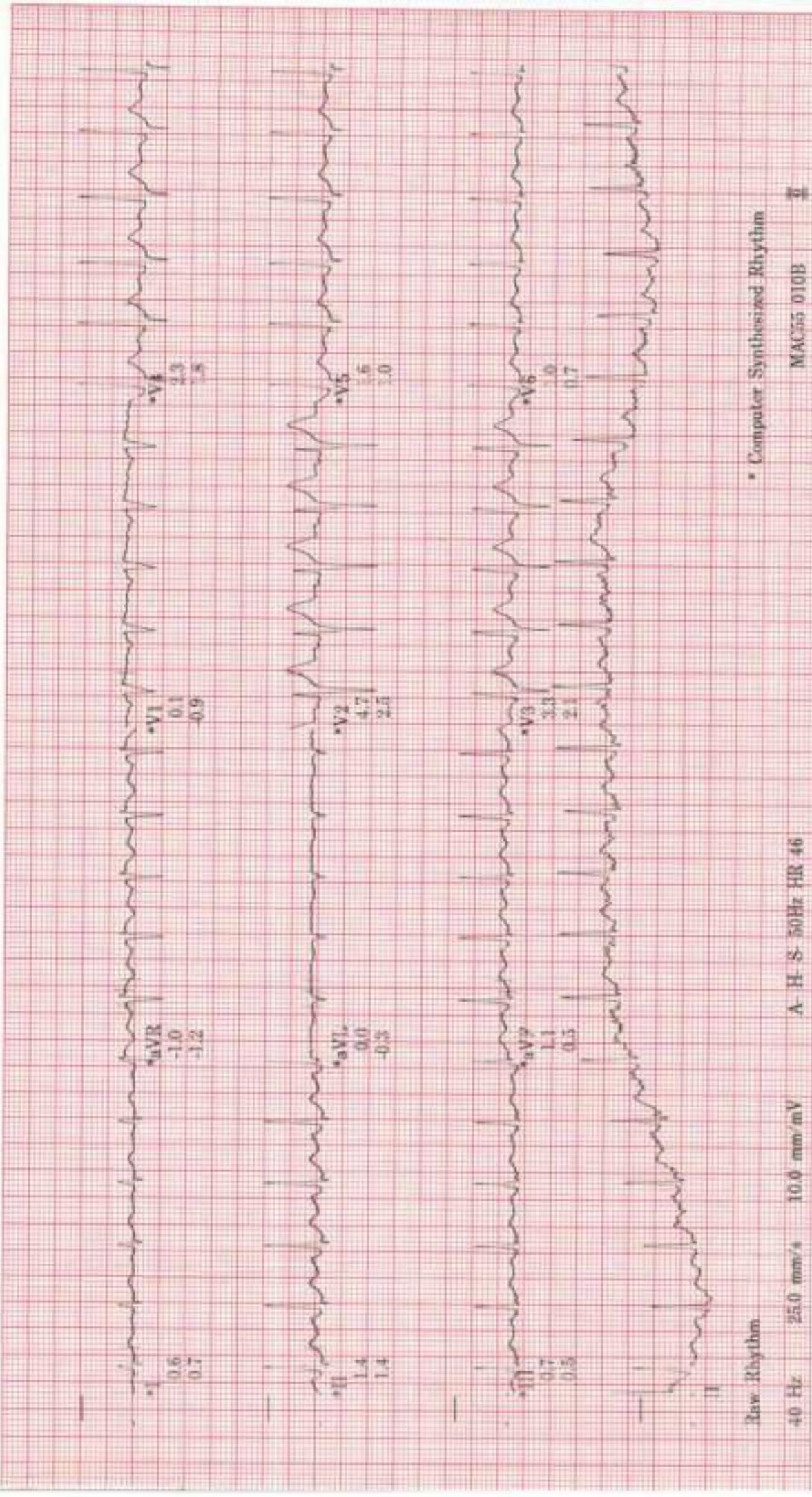

ID: S149749

Visit:

15-Feb-2024

10:15:01

153bpm

BP: 130/80

ST @ 10mm/mV
80ms postJ

EXERCISE
STAGE 3
6:00

BRUCE
2.5mph
12.0%

Lead
ST(mm)
Slope(mV/s)

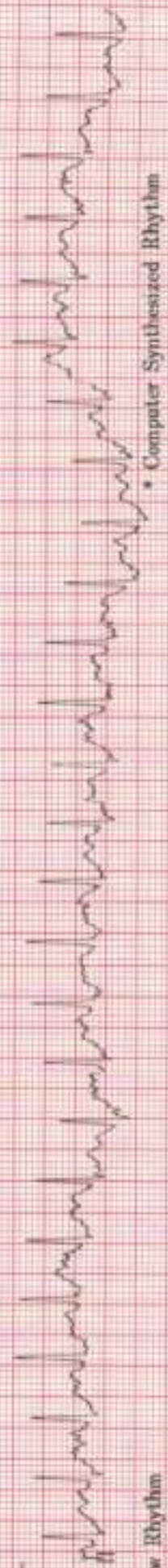
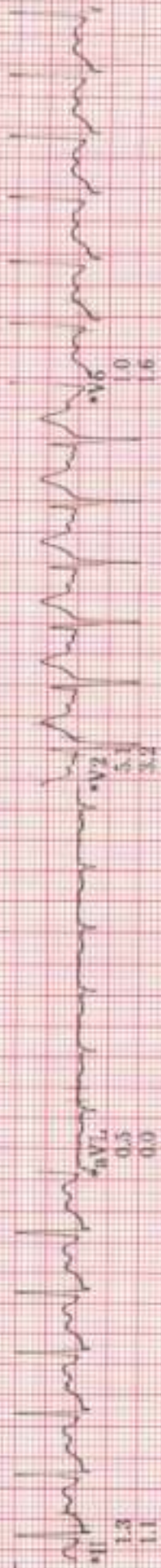
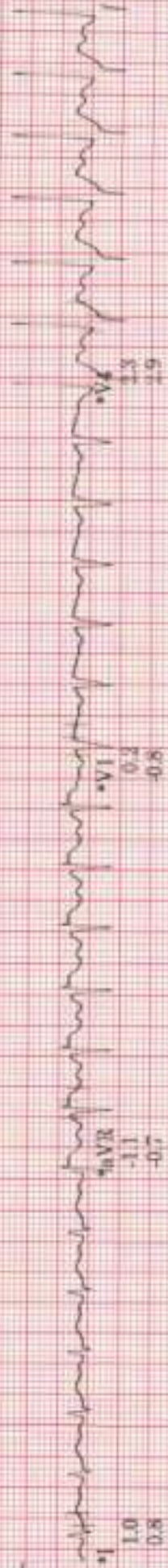

Raw Rhythm

40 Hz 25.0 mm/s 10.0 mm/mV

A-H-S 50Hz HR 46

Computer Synthesized Rhythm

MAC55 010B II

ID: 3149749

Visit:

15-Feb-2024

10:18:01

EXERCISE

STAGE 3

9:00

BRUCE

3.5mph

14.0%

160bpm

BP: 140/90

ST @ 10mm/mV

80ms postJ

Lead
ST(mm)
Slope(mV/s)

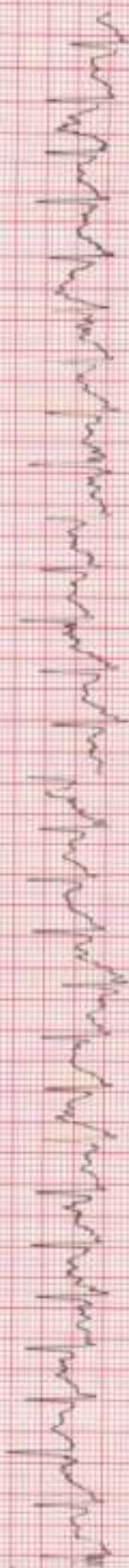
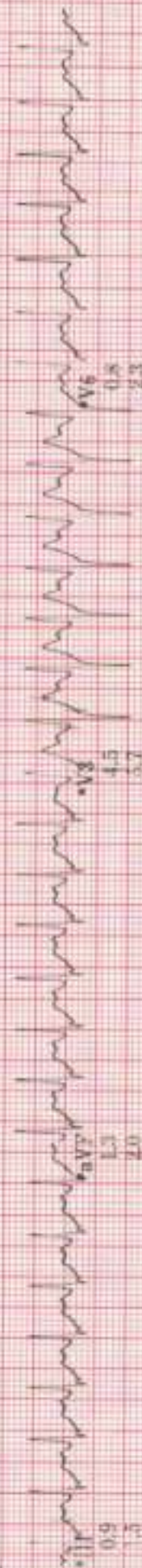
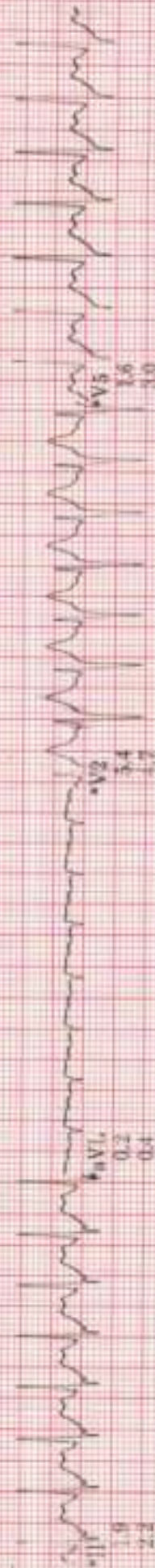
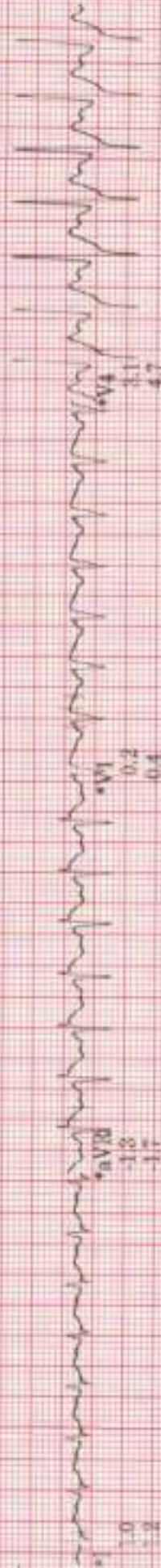

Raw Rhythm

40 Hz

25.0 mm/s

10.0 mm/mV

A-H-S-50Hz-HR 46

Computer Synthesized Rhythm

MAC55-010B

II

vipulkumar, Kana

ID: S149749
Visit:
15-Feb-2024
10:18:15

182bpm
BP: 140/90
ST @ 10mm/mV
80ms postd

EXERCISE
STAGE 4
9:13

BRUCE
4.2mph
16.0%

Lead
ST(mm)
Slope(mV/s)

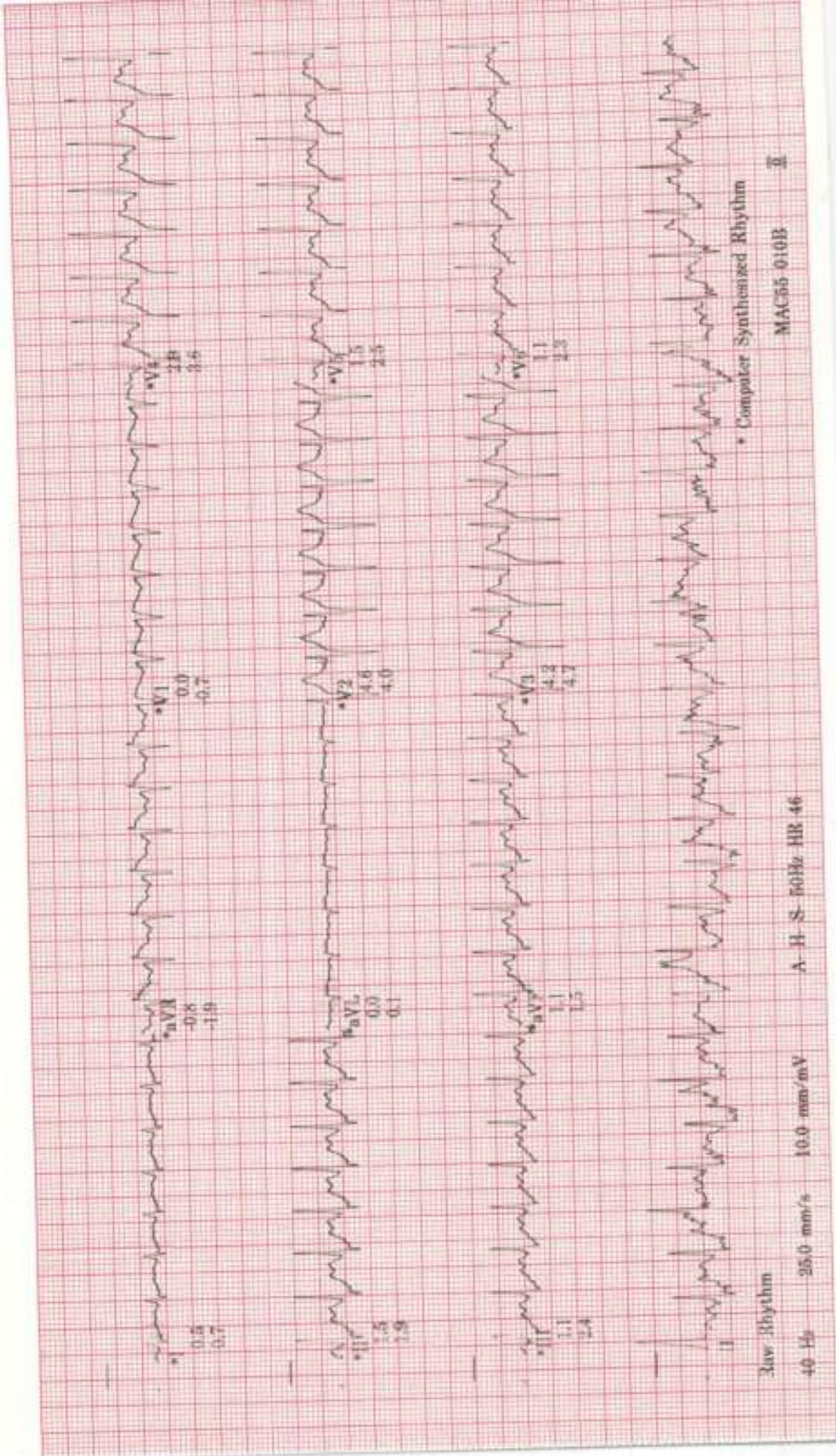

Raw Rhythm
40 45 25.0 mm/s 10.0 mm/mV A-M-S-50Hz HR 46

Computer Synthesized Rhythm

MAC55-010B

ID: S149749

Visit:

15-Feb-2024

10:20:14

129bpm

BP: 156/84

ST @ 10mm/mV

80ms postLJ

BRUCE

** *mph

** *%

Lead
ST(mm)
Slope(mV/s)

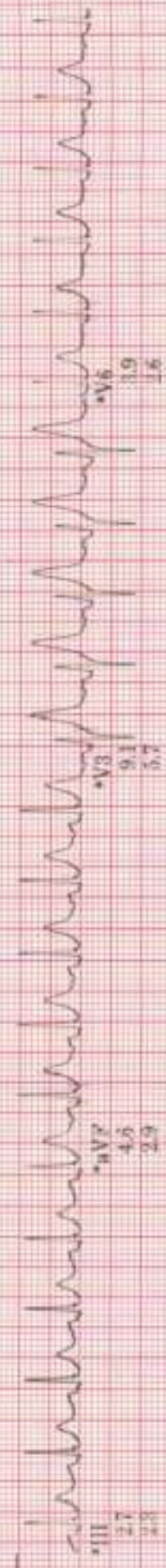

Raw Rhythm

40 Hz 25.0 mm/s 10.0 mm/mV

A-H-S 50Hz HR 46

* Computer Synthesized Rhythm

MAC55 010B

ID: S149749
Visit: -
15-Feb-2024
10:22:14

125bpm
BP: 156/84

BRUCE
** *mph
** %

ST @ 10mm/mV
80ms postal

Lead
STV(mm)
Slope(mV/s)

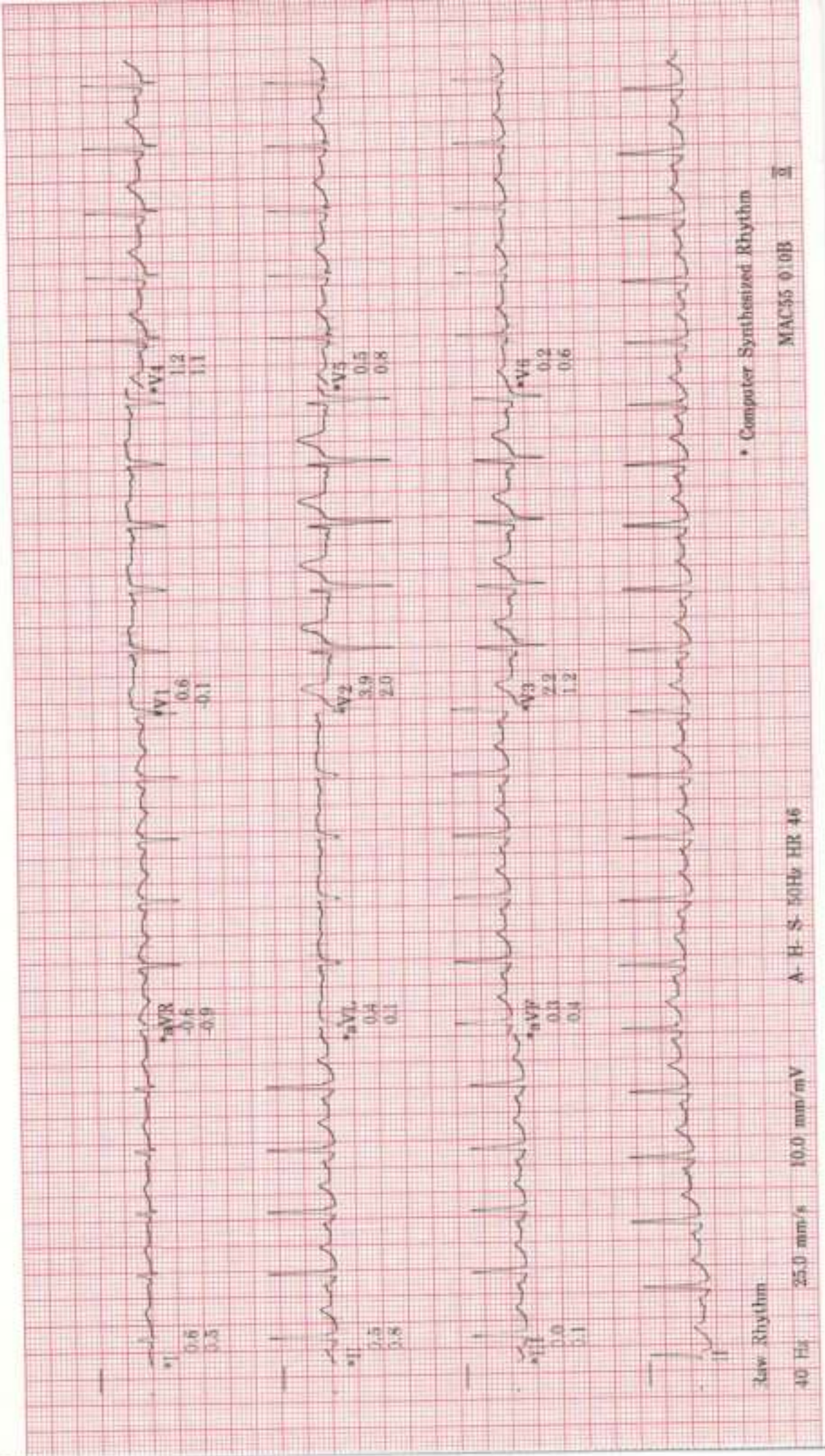

vipukumar, Rana

ID: S149749

Visit:

15-Feb-2024

10:06:28

36years

Caucasian

Male

Referred by:

Test ind:

SELECTED MEDIANS REPORT

BRUC3

Total Exercise time: 9:13

Max FR: 182bpm 98% of max predicted 184bpm

Max EP: 156/84

Maximum workload: 10.6METS

Reason for Termination:

Comments:

25.0 mm/s
10.0 mm/mV
100hz

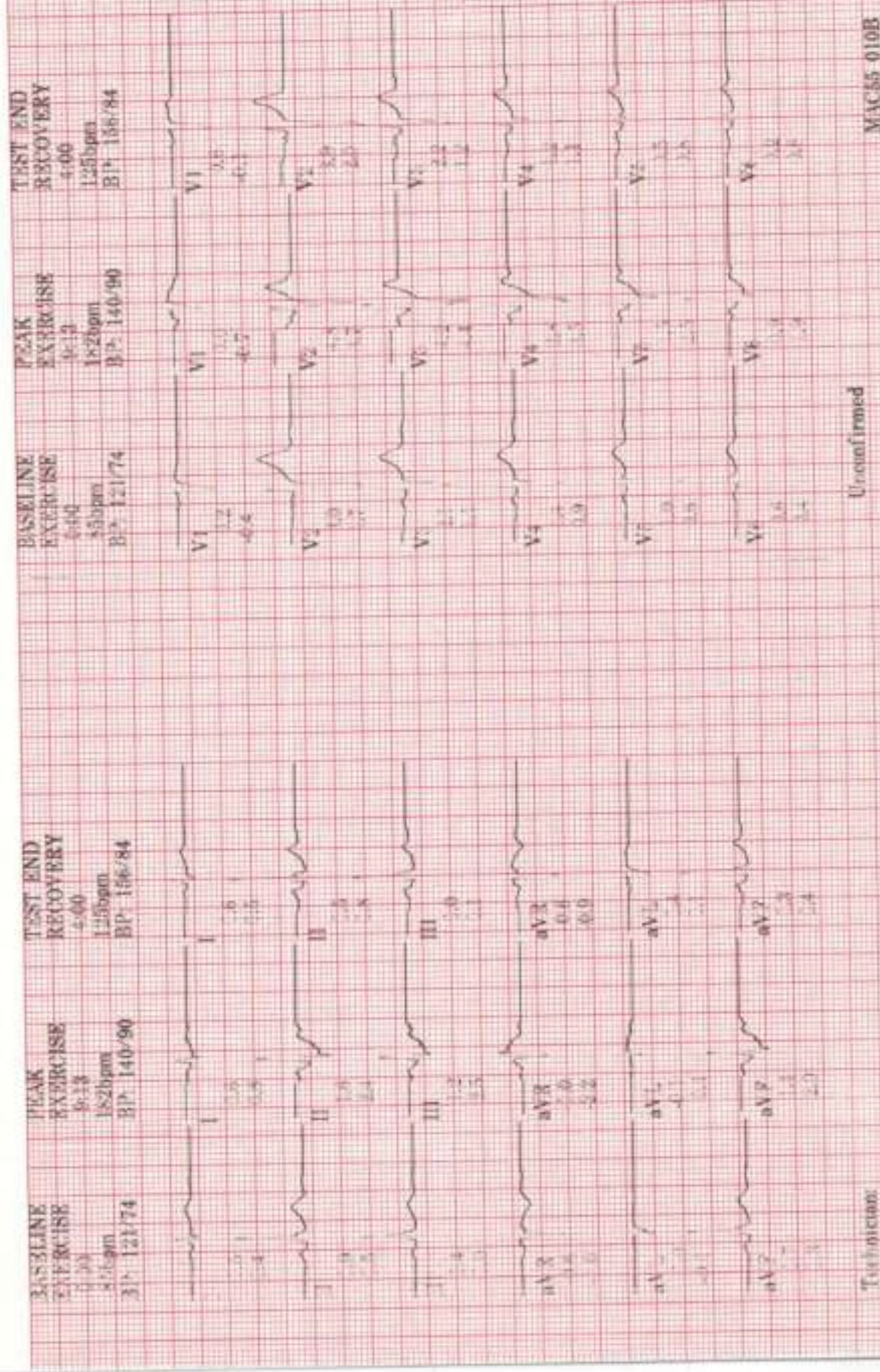

Technician:

Unconfirmed

MAC55-010B

Lead
ST(mm)
Slope(mV/s)

vipulkumar, Rana

ID: S149749

Visit:

36years

Caucasian

Male

BRUCE

Max HR: 182bpm 98% of max predicted 184bpm

Max BP: 156/84

Reason for Termination:

Comments:

Total Exercise time: 9:13

Maximum workload: 10.6METS

Referred by:

Test ind:

GRADED EXERCISE SUMMARY

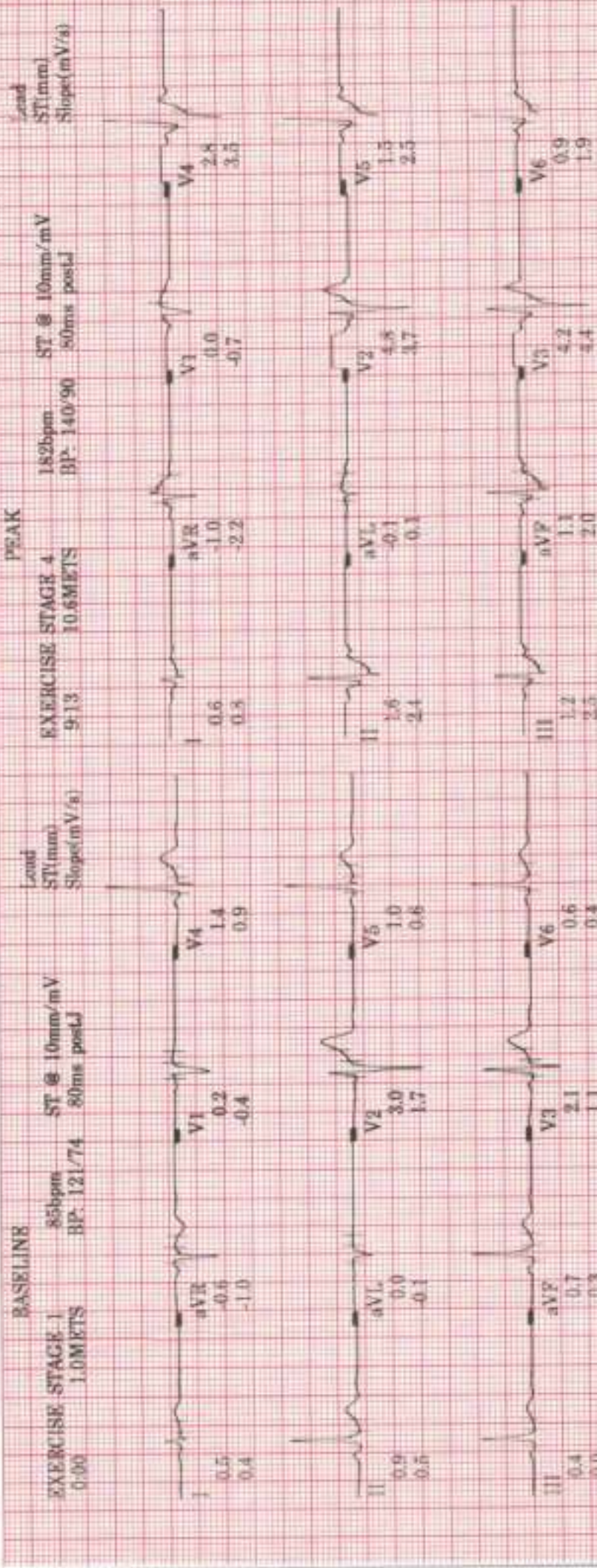

PEAK

EXERCISE STAGE 4
9:13 10.6METS
182bpm
BP: 140/90
ST @ 10mm/mV
50ms postd

BASELINE

EXERCISE STAGE 1
0:00 1.0METS
85bpm
BP: 121/74
ST @ 10mm/mV
50ms postd

Technician:

Uncolformed

MAC55 010B

ID: S149749

15-Feb-2024
10:06:28

PRETEST
SUPINE
2:07
90bpm
BP: 121/74
1.0METS

EXERCISE
STAGE 1
0:00
85bpm
BP: 121/74
1.0METS
BASELINE

EXERCISE
STAGE 1
1:00
119bpm
BP: 121/74
2.8METS

EXERCISE
STAGE 1
2:00
127bpm
BP: 121/74
4.6METS

EXERCISE
STAGE 1
3:00
129bpm
BP: 121/74
4.6METS

EXERCISE
STAGE 2
4:00
144bpm
5.8METS

EXERCISE
STAGE 2
5:00
150bpm
BP: 130/80
7.9METS

BRUCE

ST @ 10mm/mV

40ms paper

25.0 mm/s

10.0 mm/mV

100hr

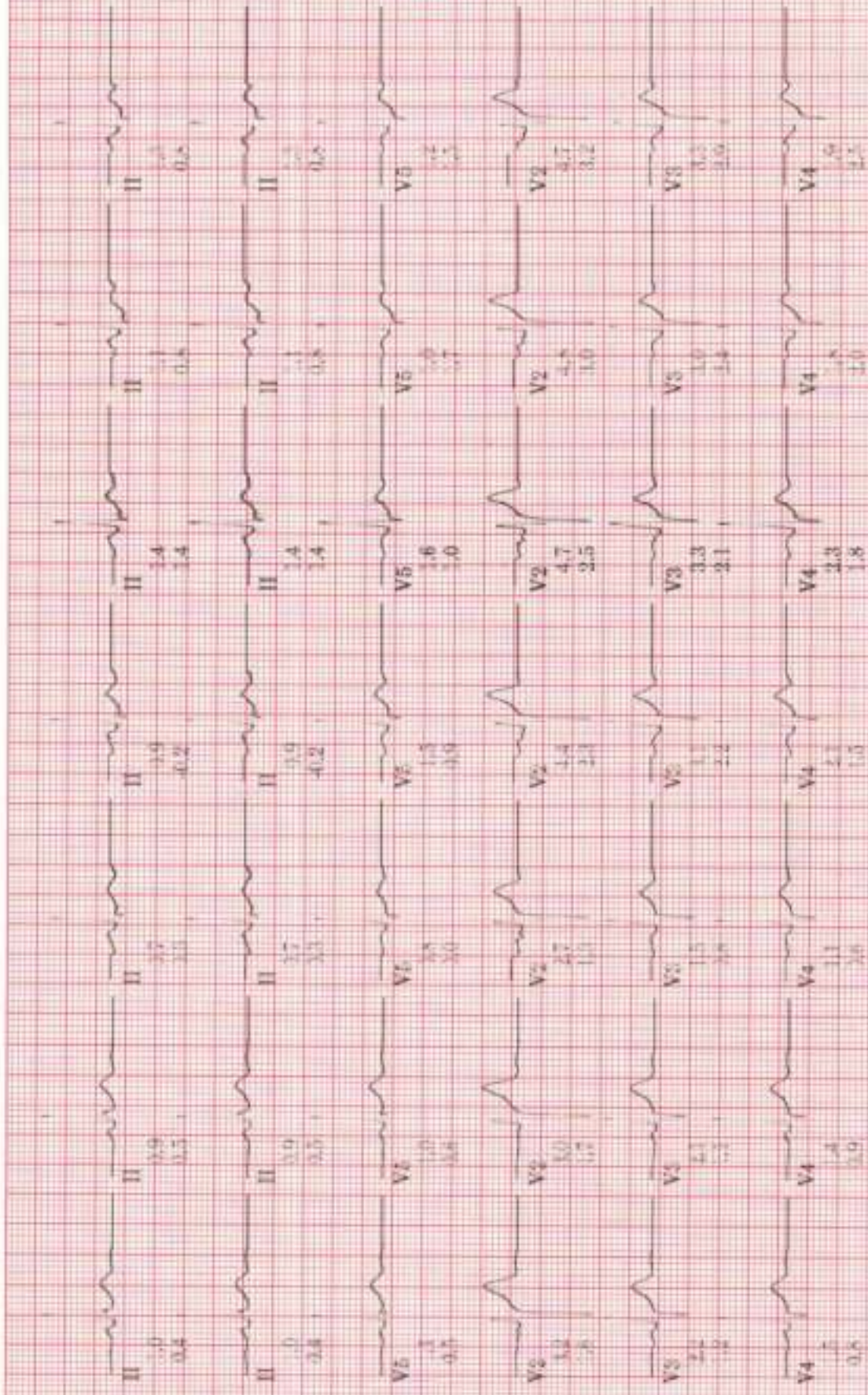

Lead
ST (mm)
Slope (mV/s)

MAC35 010B

ID: S149749

15-Feb-2024
10:06:28

EXERCISE STAGE 2
6:00
153bpm
BP: 130/80
7.0METS

EXERCISE STAGE 3
7:00
167bpm
BP: 140/90
8.5METS

EXERCISE STAGE 3
8:00
176bpm
BP: 140/90
10.1METS

EXERCISE STAGE 3
9:00
180bpm
BP: 140/90
10.4METS

EXERCISE STAGE 4
9:13
182bpm
BP: 140/90
10.6METS

RECOVERY
1:00
147bpm
BP: 140/90
5.9METS

RECOVERY
2:00
129bpm
BP: 156/94
1.0METS

PEAK

BRUCE

ST \square 10mm/mV
80ms post
25.0 mm/s
10.0 mm/mV
100Hz

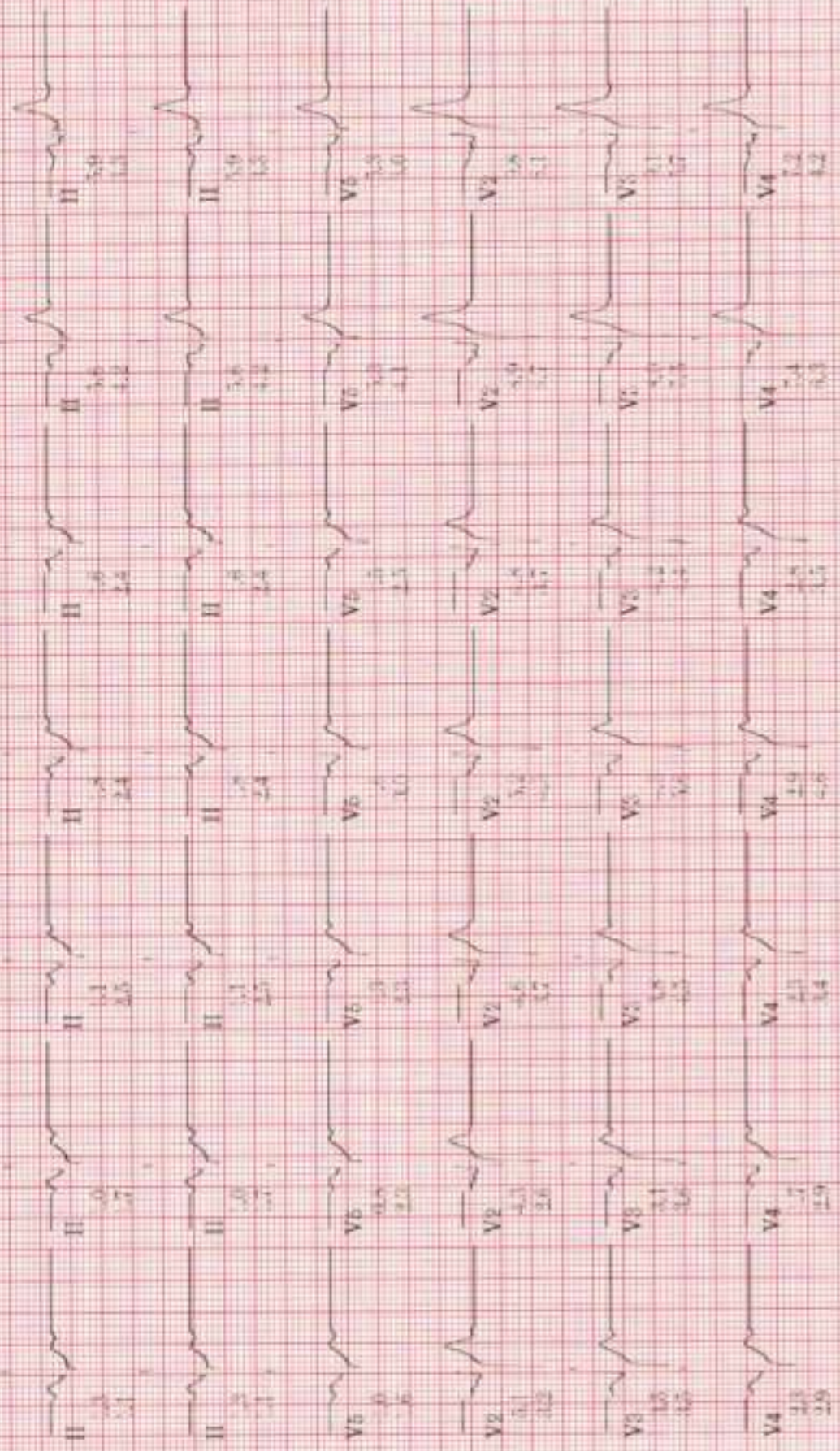

Lead
ST (mm)
Slope (mV/s)

MAC 55-010B



OPD ASSESSMENT FORM



Name Vipulbhai Romy Age.Sex 36/m MR.No. 3149249

Doctor Dr. Shailaja Desai Date 15/02/24

Ht : _____ Wt : _____ Temp : _____ Pulse : _____ BP : _____

SPO2 : _____ Post of walk SPO2 : _____

Chief Complaints :

Drug / Food Allergy :

- Routine dental check up

Prior Medication Reviewed : Yes No

On examination :

Past History :

- 1st molar tooth caries

Provisional Diagnosis :

Nutritional Assessment :

- Obese
- Well nourished
- Mild- moderate nourished
- Severely mal-nourished

Treatment and further Advices :
(Write in Capital Letters)

Rx

Investigation advised :

1) Sealing

Dr. Shailaja Desai

Dr. Shailaja Desai

B.D.S. (Dental Surgeon)

A-9793

Dental Surgeon

Signature

Follow Up : _____ Date : _____

Sunshine Global Hospital, Surat

In case of emergency Please report to Emergency Department of Hospital OR

Call : 75748 49465, 0261-4111000

Mr. Vipul Kumar

Room 361 M

SINUS RHYTHM WITH SINUS ARRHYTHMIA
NORMAL ECG
INTERPRETATION BASED ON A DEFAULT AGE OF 40 YEARS
Reviewed by _____

Vent rate: 72 BPM
PR int: 124 ms
QRS dur: 90 ms
P-R-T axes: 359/383 ms
43 69 46

