



NABH



NABL



No.1



UNITED HOSPITAL

Care Par Excellence
Jayanagar, Bangalore

Out Patient Record

Patient Name : Mr.SHARATH KUMAR A

UHID : UHJA23018357

Age / Sex : 36 Years / Male

OP NO/Reg Dt : 14-02-2024 08:23 AM

Spouse / Father Name : M SANGEETHA

Department :

Address : magdi road, , Bengaluru Urban, Karnataka, INDIA,

Referred By :

Consultant : Dr.Preventive Health Check Up

KMC No. : *Dr. Amleche S*

Complaints / Findings / Observations :

*Dyslipidemia
Grade I fatty liver.*

*Wt-86.5
HT-169
Bp-148/94.
SpO2-98%
PR-92b/m*

Investigations:

Treatment / Care of Plan / Provisional Diagnosis :

ADD

*low fat diet, salt restricted food.
physical activity.*

BP < 130/80

Follow Up Advice :

① cap D - RISE GOR weekly once x 8 weeks

Repeat lipid profile after 3 months

Medically fit.

Signature of the Doctor



NABH



NABL



No.1



Care Par Excellence
Jayanagar, Bangalore

Out Patient Record

Patient Name : Mr.SHARATH KUMAR A

UHID : UHJA23018357

Age / Sex : 36 Years / Male

OP NO/Reg Dt : 14-02-2024 08:23 AM

Spouse / Father Name : M SANGEETHA

Department :

Address : magdi road, , Bengaluru Urban, Karnataka,
INDIA,

Referred By :

Consultant : Dr.Preventive Health Check Up

KMC No. : *Dr. Amleche S*

Complaints / Findings / Observations :

*Dyslipidemia
Grade I fatty liver.*

*Wt-86.5
HT-169
Bp-148/94.
SpO2-98%
PR-92b/m*

Investigations:

Treatment / Care of Plan / Provisional Diagnosis :

*ADD
Low fat diet, salt restricted food.
physical activity.*

Follow Up Advice :

*① cap D - RISE GOR weekly once
x 8 weeks*

Repeat lipid profile after 3 months

Medically fit.

Signature of the Doctor

ID: 20018357

Name: Mr. Sharath Kumar

Birth date: / /

36 years

- 1100 Sinus rhythm
- 1102 Sinus arrhythmia [RR int. change over 20%]
- 4068 Nonspecific Twave abnormality [flat T or negative T (II, aVF)]
- 9130 ** borderline ECG **

Sex: M cm kg mmHg

Indication:

Symptoms:

History:

Heart rate

PR int

PR dur

QTc(E) int

QRS/T axis

V5/SV1 amp

V5+SV1 amp

86 bpm
 124 ms
 96 ms
 338/ 381 ms
 35/ 45/ 20 °
 1.90/ 1.54 mV
 3.45 mV

Unconfirmed Report Reviewed by:

10 mm/mV

Filter: H50 0 35 Hz

10 mm/mV 25 mm/s

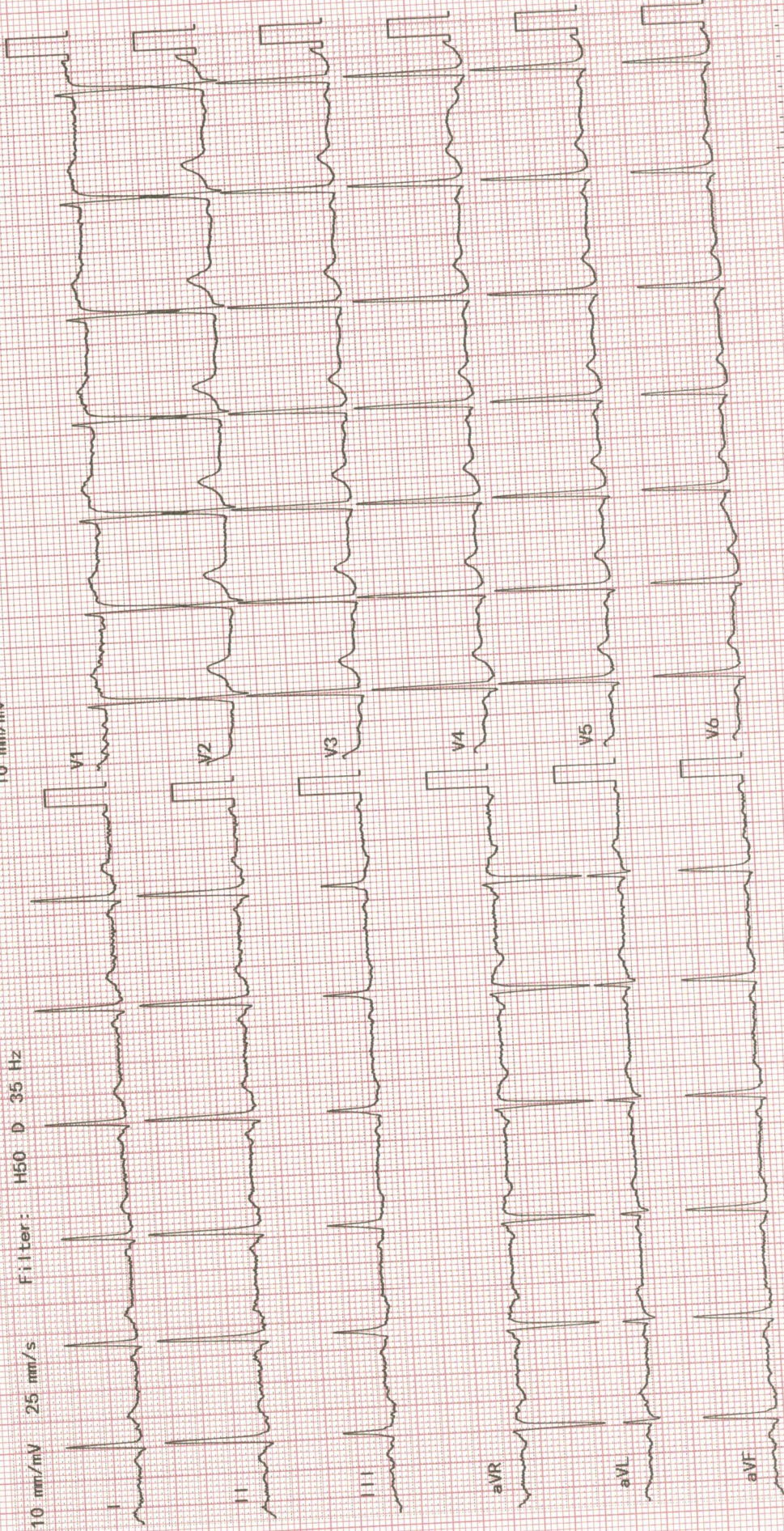



NABH



NABL



No.1



**UNITED
HOSPITAL**

Care Par Excellence
Jayanagar, Bangalore

DEPARTMENT OF RADIODIAGNOSIS

Name	Sharath Kumar A	Date	14/02/24
Age	36 years	Hospital ID	UHJA23018357
Sex	Male	Ref.	Health check

RADIOGRAPH OF THE CHEST (PA – VIEW)

FINDINGS:

Bilateral lung fields are normal.

Bilateral costo-phrenic angles are normal.

Cardia and mediastinal contours are normal.

The bony thorax is grossly normal.

IMPRESSION:

- **No radiographic abnormality.**

Dr. Elluru Santosh Kumar
Consultant Radiologist

DEPARTMENT OF RADIODIAGNOSIS

Name	Sharath Kumar A	Date	14/02/24
Age	36 years	Hospital ID	UHJA23018357
Sex	Male	Ref.	Health check

ULTRASOUND ABDOMEN AND PELVIS

FINDINGS:

Liver is normal in size and *shows mildly increased echopattern*. No intra or extra hepatic biliary duct dilatation. No focal lesions. **Portal vein** is normal in size, course and caliber. **CBD** is not dilated.

Gall bladder is normal without evidence of calculi, wall thickening or pericholecystic fluid.

Pancreas - Visualized part of the pancreatic head and body appears normal in size, contour and echogenicity. Rest of the pancreas is obscured by bowel gas.

Spleen is normal in size, shape, contour and echopattern. No focal lesion.

Right Kidney is normal in size (10.3 x 3.9 cms), position, shape and echopattern. Corticomedullary differentiation is maintained. No calculus or hydronephrosis.

Left Kidney is normal in size (10.1 x 4.8 cms), position, shape and echopattern. Corticomedullary differentiation is maintained. No calculus or hydronephrosis.

Retroperitoneum - Visualized aorta appeared normal. No obvious enlarged para-aortic nodes.

Urinary Bladder is distended, normal in contour and wall thickness. No evidence of calculi, mass or mural lesion.

Prostate is normal in echopattern and size, measures ~ 8.5 cc.

No ascites or pleural effusion. Appendix could not be localized. No RIF probe tenderness.

IMPRESSION:

- Mild fatty infiltration of liver (Grade I).
- No other definite sonological abnormality detected.



Dr. Elluru Santosh Kumar
Consultant Radiologist

DEPARTMENT OF LABORATORY MEDICINE

Patient Name	: Mr. SHARATH KUMAR A	Order No	: 1000072964
UHID	: UHJ A23018357	Registered On	: 14/02/2024 08:23:07 AM
Age/Sex	: 36/Years Male	Collected On	: 14/02/2024 08:33:00 AM
Ward / Bed No	:	Reported On	: 14/02/2024 04:11:48 PM
Reference	: Dr. Preventive Health Check Up	Bill No	: OPBJ A230022718
Station	: At Hospital	Mobile No	: 8971400724
Payer Name	: Mediwheel	Report Status	: Final Report

Test Name	Result	Unit	Bio. Ref. Interval
<u>BIOCHEMISTRY</u>			
FASTING GLUCOSE (Method: Hexokinase)	98	mg/dL	ADA Guidelines < 100 mg/dl - Normal 100 to 125 mg/dl - Prediabetes ≥ 126 mg/dl - Diabetes
POST PRANDIAL GLUCOSE (Method: Hexokinase)	94	mg/dL	70-140
GLYCOSYLATED HAEMOGLOBIN (HBA1C)			Sample: Whole blood (EDTA)
HBA1C (Method: HPLC)	5.0	%	ADA Guidelines < 5.7% - Normal 5.7 to 6.4% - Prediabetes ≥ 6.5% - Diabetes
Estimated Average Glucose (eAG) (Method: Calculated)	96.79	mg/dL	
THYROID PROFILE (TOTAL T3, TOTAL T4 & TSH)			Sample: Serum
TOTAL T3 (Method: CLIA)	1.36	ng/mL	0.87-1.78
TOTAL T4 (Method: CLIA)	6.94	ng/dL	5.1-14.1
THYROID STIMULATING HORMONE (TSH) (Method: CLIA: Ultra-sensitive)	2.86	μIU/mL	0.34-5.60
LIPID PROFILE			Sample: Serum
TOTAL CHOLESTEROL (Method: CHOD-POD)	246	mg/dL	ATP III Guidelines < 200 - Desirable 200-239 - Borderline high ≥ 240 - High
TRIGLYCERIDES (Method: Enzymatic GPO-POD)	177	mg/dL	< 150 - Normal 150-199 - Borderline High 200-499 - High ≥ 500 - Very High
HDL CHOLESTEROL (Method: ENZYMATIC METHOD)	57.2	mg/dL	< 40 - Low ≥ 60 - High

DEPARTMENT OF LABORATORY MEDICINE

Patient Name	: Mr. SHARATH KUMAR A	Order No	: 1000072964
UHID	: UHJ A23018357	Registered On	: 14/02/2024 08:23:07 AM
Age/Sex	: 36/Years Male	Collected On	: 14/02/2024 08:33:00 AM
Ward / Bed No	:	Reported On	: 14/02/2024 04:11:48 PM
Reference	: Dr. Preventive Health Check Up	Bill No	: OPBJ A230022718
Station	: At Hospital	Mobile No	: 8971400724
Payer Name	: Mediwheel	Report Status	: Final Report

Test Name	Result	Unit	Bio. Ref. Interval
LDL CHOLESTEROL (Method:ENZYMATIC METHOD)	153.4	mg/dL	<100 - Optimal 100-129 - Near or above optimal 130-159 - Borderline high 160-189 - High ≥190 - Very high
VLDL CHOLESTEROL (Method: Calculated)	35.39	mg/dL	< 30
TOTAL CHOLESTEROL : HDL RATIO (Method: Calculated)	4.3		Low Risk: 3.3 - 4.4 Average Risk: 4.5 - 7.1 Moderate Risk: 7.2 - 11.0
LDL/HDL CHOLESTEROL RATIO (Method: Calculated)	2.6		< 2.5 Optimal
NON HDL CHOLESTEROL (Method: Calculated)	188.8	mg/dL	< 130
URIC ACID (Method:Uricase - POD(Enzymatic))	6.6	mg/dL	3.5-7.2
BUN/CREATININE RATIO			Sample: Serum
BLOOD UREA NITROGEN(BUN) (Method:Urease GLDH - Kinetic)	10	mg/dL	7.93-20.07
CREATININE (Method:Modified Jaffe, Kinetic)	0.90	mg/dL	0.9-1.3
BUN/CRE-RATIO (Method: Calculated)	11.1		12~20 : 1
LIVER FUNCTION TEST			Sample: Serum
TOTAL BILIRUBIN (Method:Dichlorophenyl Diazotization)	1.07	mg/dL	0.3-1.2
DIRECT BILIRUBIN (Method:Dichlorophenyl Diazotization)	0.18	mg/dL	0.0-0.2
INDIRECT BILIRUBIN (Method: Calculated)	0.90	mg/dL	0.2-1.0
TOTAL PROTEIN (Method:BIURET)	7.4	g/dL	6.6-8.3

DEPARTMENT OF LABORATORY MEDICINE

Patient Name	: Mr. SHARATH KUMAR A	Order No	: 1000072964
UHID	: UHJ A23018357	Registered On	: 14/02/2024 08:23:07 AM
Age/Sex	: 36/Years Male	Collected On	: 14/02/2024 08:33:00 AM
Ward / Bed No	:	Reported On	: 14/02/2024 04:11:48 PM
Reference	: Dr. Preventive Health Check Up	Bill No	: OPBJ A230022718
Station	: At Hospital	Mobile No	: 8971400724
Payer Name	: Mediwheel	Report Status	: Final Report

Test Name	Result	Unit	Bio. Ref. Interval
ALBUMIN (Method:BCG)	4.37	g/dL	3.5-5.2
GLOBULIN (Method: Calculated)	3.03	g/dL	2.3-3.5
AG RATIO (Method: Calculated)	1.44		2:1
SERUM SGOT (Method:IFCC without P5P)	25	U/L	< 50
SERUM SGPT (Method:IFCC without P5P)	36	U/L	< 50
ALKALINE PHOSPHATASE, SERUM (Method:PNPP AMP Buffer)	66	U/L	50-116
GGT (Method:IFCC)	42	U/L	< 55
PROSTATE SPECIFIC ANTIGEN (PSA) (Method:CLIA)	0.27	ng/mL	< 4.0

Interpretation Notes

Serum PSA concentrations should not be interpreted as absolute evidence for the presence or absence of malignant disease nor should serum PSA be used alone as a screening test for malignant disease. For diagnostic purposes, the results obtained by immunometric assay should always be used in combination with the clinical examinations, patient medical history and other findings. The concentration of PSA in a given specimen, determined with assays from different manufacturers, may not be comparable due to differences in assay methods, calibration, and reagent specificity.

UREA (Method:Urease GLDH - Kinetic)	21.3	mg/dL	17-43
---	------	-------	-------



Dr. Shanthakumar Muruda
Sr CONSULTANT BIOCHEMIST
KMC No : 54192

DEPARTMENT OF LABORATORY MEDICINE

Patient Name	: Mr. SHARATH KUMAR A	Order No	: 1000072964
UHID	: UHJ A23018357	Registered On	: 14/02/2024 08:23:07 AM
Age/Sex	: 36/Years Male	Collected On	: 14/02/2024 08:33:00 AM
Ward / Bed No	:	Reported On	: 14/02/2024 04:11:48 PM
Reference	: Dr. Preventive Health Check Up	Bill No	: OPBJ A230022718
Station	: At Hospital	Mobile No	: 8971400724
Payer Name	: Mediwheel	Report Status	: Final Report

Test Name	Result	Unit	Bio. Ref. Interval
-----------	--------	------	--------------------

HAEMATOLOGY

COMPLETE BLOOD COUNT(CBC)

Sample: Whole blood (EDTA)

HAEMOGLOBIN (Method:Photometric Measurement: Oxyhemoglobin method)	14.45	g/dL	13.5-17.5
PACKED CELL VOLUME/HEMATOCRIT (PCV/HCT) (Method: Calculated)	43.2	%	42-52
TOTAL WBC COUNT (TLC) (Method:Coulter Principle)	5280	Cells/Cum	4000-11000
DIFFERENTIAL COUNT			
NEUTROPHILS (Method:Optical/Impedance)	51.21	%	40-75
LYMPHOCYTES (Method:Optical/Impedance)	35.23	%	20-45
EOSINOPHILS (Method:Optical/Impedance)	4.34	%	0-6
MONOCYTES (Method:Optical/Impedance)	8.92	%	2-10
BASOPHILS (Method:Optical/Impedance)	0.30	%	0-2
RED BLOOD CORPUSCLES(RBC) (Method:Coulter Principle)	5.00	million/cum	4.5-5.9
MCV (Method:Derived from RBC Histogram)	86.3	fL	78-100
MCH (Method: Calculated)	28.9	pg	27-31
MCHC (Method: Calculated)	33.4	g/dL	31-37
RDW - CV (Method: Calculated)	13.8	%	11.5-14.5
PLATELET COUNT (Method:Electrical Impedance)	1.82	Lakhs/Cum	1.5-4.5

DEPARTMENT OF LABORATORY MEDICINE

Patient Name : Mr. SHARATH KUMAR A	Order No : 1000072964
UHID : UHJ A23018357	Registered On : 14/02/2024 08:23:07 AM
Age/Sex : 36/Years Male	Collected On : 14/02/2024 08:33:00 AM
Ward / Bed No :	Reported On : 14/02/2024 04:11:48 PM
Reference : Dr. Preventive Health Check Up	Bill No : OPBJ A230022718
Station : At Hospital	Mobile No : 8971400724
Payer Name : Mediwheel	Report Status : Final Report

Test Name	Result	Unit	Bio. Ref. Interval
MEAN PLATELET VOLUME(MPV) (Method:Derived from PLT Histogram)	9.18	fl	9-13
PLATELET DISTRIBUTION WIDTH (PDW) (Method: Calculated)	16.8	fl	9-19
ERYTHROCYTE SEDIMENTATION RATE(ESR) (Method:Modified Westergren Method)	10	mm/hour	1-15
BLOOD GROUPING & RH TYPING			Sample: Whole blood (EDTA)
ABO Group (Method:Agglutination Gel Method)	A		
Rh Factor (Method:Agglutination Gel Method)	Positive		

Interpretation Notes

Note: Both forward and reverse grouping performed

Naveen N

Dr. Naveen Kumar
CONSULTANT PATHOLOGIST
KMC NO : 71418

DEPARTMENT OF LABORATORY MEDICINE

Patient Name	: Mr. SHARATH KUMAR A	Order No	: 1000072964
UHID	: UHJ A23018357	Registered On	: 14/02/2024 08:23:07 AM
Age/Sex	: 36/Years Male	Collected On	: 14/02/2024 08:33:00 AM
Ward / Bed No	:	Reported On	: 14/02/2024 04:11:48 PM
Reference	: Dr. Preventive Health Check Up	Bill No	: OPBJ A230022718
Station	: At Hospital	Mobile No	: 8971400724
Payer Name	: Mediwheel	Report Status	: Final Report

Test Name	Result	Unit	Bio. Ref. Interval
-----------	--------	------	--------------------

CLINICAL PATHOLOGY

URINE EXAMINATION, ROUTINE

Sample: Urine

PHYSICAL EXAMINATION

VOLUME	20	mL	
COLOUR	Pale Yellow		
APPEARANCE	Clear		
PH	5.0		5.0-8.0
SPECIFIC GRAVITY	1.015		1.005-1.030

CHEMICAL EXAMINATION

PROTEIN (Method:Protein Error of pH Indicator)	Absent		Absent
GLUCOSE (Method:GOD-POD)	Absent		Absent
KETONE BODIES (Method:Nitroprusside method/ Rothera's test)	Absent		Absent
BILIRUBIN (Method:DIAZO/FOUCHET'S TEST)	Negative		Negative
BILE SALT (Method:Hay's sulfur test)	Absent		Absent
NITRITE (Method:Griess method)	Negative		Negative
UROBILINOGEN (Method:Azo coupling method)	Normal		
LEUKOCYTE ESTERASE (Method:Leukocyte Esterase activity)	Negative		Negative
BLOOD (Method:Peroxidase Reaction)	Negative		Negative

MICROSCOPIC EXAMINATION

DEPARTMENT OF LABORATORY MEDICINE

Patient Name	: Mr. SHARATH KUMAR A	Order No	: 1000072964
UHID	: UHJ A23018357	Registered On	: 14/02/2024 08:23:07 AM
Age/Sex	: 36/Years Male	Collected On	: 14/02/2024 08:33:00 AM
Ward / Bed No	:	Reported On	: 14/02/2024 04:11:48 PM
Reference	: Dr. Preventive Health Check Up	Bill No	: OPBJ A230022718
Station	: At Hospital	Mobile No	: 8971400724
Payer Name	: Mediwheel	Report Status	: Final Report

Test Name	Result	Unit	Bio. Ref. Interval
EPITHELIAL CELLS	0-2	/HPF	0-5
PUS CELLS	2-4	/HPF	0-5
RBCs	Nil	/HPF	0-2
CASTS	Nil	/LPF	
CRYSTALS	Nil		
OTHERS	Nil		

URINE SUGAR, FASTING
(Method:GOD-POD)

Absent

Verified By
Rashmita

---End of Report---

Naveen M

Dr. Naveen Kumar
CONSULTANT PATHOLOGIST
KMC NO : 71418