

DR. NETRAVALKAR'S ASHWINI PATHOLOGY LABORATORY

(For all investigation in Histopathology, Cytopathology, Haematology, Clinical Pathology, Microbiology & Hormonal Chemistry)

Consultant Pathologist **Dr. Prasad Netravalkar** MBBS MD (Path) BOM

(HOME COLLECTION FACILITY AVAILABLE)

Panaji : 1st, Floor, Rizvi Sadan, Above Saroj Emporium, Near Inox Theatre, Opp. Municipal Market, Panaji.
Ph.: 2229142, 8407912840, 8390242524

E-mail : ashwinilabpanaji@gmail.com, drprasadnetravalkar@gmail.com

Mapusa : F8, Ramchandra Chambers, 1st Floor, Mapusa Clinic Road, Mapusa - Bardez, Goa Ph : 2252320, 2250709

Sanquelim : 1st floor, Shanta Commercial Complex, Sanquelim - Goa Ph.: 2364524, 9067292714

Pt.No. : 82 260224

Pt.Name : Mr. Mahesh Priolkar

Ref. By : -

Age : 60 Yrs. Sex : M

Date : 26-02-2024

Normal Range

COMPLETE HEMOGRAM

Haemoglobin	: 15.6	g/dl	13.5 - 18 g/dl
W.B.C Count	: 6200	cells/ cu-mm	4000 - 11000 cells/ cu-mm
R.B.C Count	: 5.11	millions / cu-mm	4.5 - 6.5 millions / cu-mm
MCV	: 81.6	fl	80 - 96 fl
MCH	: 30.5	Pg	27 - 33 Pg
MCHC	: 37.3	%	32 - 37 %
PCV	: 41.7	%	40 - 54 %
Platelet Count	: 1.44	lakhs /cu mm	1.5 - 4.5 lakhs /cu mm
E.S.R (Westergren)	: 18	mm/hr	0 - 20 mm/hr

DIFFERENTIAL COUNT

Stab Cells	: 03	%	1-5 %
Neutrophils	: 47	%	40 - 60 %
Lymphocytes	: 33	%	20 - 45 %
Eosinophils	: 10	%	1 - 6 %
Monocytes	: 07	%	0 - 10 %
Basophils	: 00	%	0 - 1 %
Abnormal Cells	: Nil		

SMEAR EXAMINATION

RBC Morphology	: Normocytic , Normochromic
W.B.C Morphology	: Within Normal Limits
Platelets on Smear	: Platelets are decreased in number
Parasites	: Absent

Blood Group : 'B' Rh Positive

Pathologist

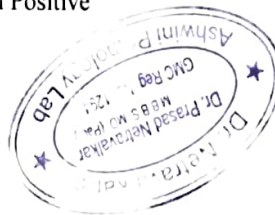

Dr. Prasad Netravalkar
MBBS, MD (Bom)
GMC Reg No. 1294

We Care

All Diagnostic facilities under one roof in Panaji: centre - Lab, ultrasound, X ray, ECG, TMT, ECHO

**DR. NETRAVALKAR'S
ASHWINI PATHOLOGY LABORATORY**

(For all investigation in Histopathology, Cytopathology, Haematology, Clinical Pathology, Microbiology & Hormonal Chemistry)

Consultant Pathologist : **Dr. Prasad Netravalkar** MBBS, MD (Path) BOM

(HOME COLLECTION FACILITY AVAILABLE)

Panaji : 1st, Floor, Rizvi Sadan, Above Saroj Emporium, Near Inox Theatre, Opp. Municipal Market, Panaji.
Ph.: 2229142, 8407912840, 8390242524

E-mail : ashwinilabpanaji@gmail.com, drprasadnetravalkar@gmail.com

Mapusa : F8, Ramchandra Chambers, 1st Floor, Mapusa Clinic Road, Mapusa - Bardez, Goa. Ph.: 2252320, 2250709

Sanquelim : 1st floor, Shanta Commercial Complex, Sanquelim - Goa. Ph.: 2364524, 9067292714

Pt.No. : 82 260224

Pt.Name : Mr. Mahesh Priolkar

Age : 60 Yrs. Sex : M

Ref. By : -

Date : 26-02-2024

		<u>Normal Range</u>
Fasting Blood Sugar	: 108.0 mg/dl	70 - 110 mg/dl
2 Hrs. Blood Sugar	: 112.0 mg/dl	110 -140 mg/dl

GLYCOSYLATED HAEMOGLOBIN IN BLOOD (HPLC METHOD)

HbA1C : 5.80 %

Mean Blood Glucose : 119 mg %

INTERPRETATION:

	HbA1c %
NORMAL	Below 6.5 %
GOOD DIABETIC CONTROL	6.5 % - 7.5 %
FAIR CONTROL	7.5 % - 8.0 %
UNSATISFACTORY CONTROL	8.0 % - 10.0 %
POOR CONTROL	Above 10.0 %

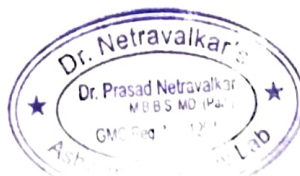

Pathologist

Dr. Prasad Netravalkar
MBBS, MD (Bom)
GMC Reg. No. 1294

We Care

All Diagnostic facilities under one roof in Panaji centre - Lab, ultrasound, X ray, ECG, TMT, ECHO

DR. NETRAVALKAR'S ASHWINI PATHOLOGY LABORATORY

(For all investigation in Histopathology, Cytopathology, Haematology, Clinical Pathology, Microbiology & Hormonal Chemistry)

Consultant Pathologist : **Dr. Prasad Netravalkar** MBBS, MD (Path) BOM

(HOME COLLECTION FACILITY AVAILABLE)

Panaji : 1st, Floor, Rizvi Sadan, Above Saroj Emporium, Near Inox Theatre, Opp. Municipal Market, Panaji.
Ph.: 2229142, 8407912840, 8390242524

E-mail : ashwinilabpanaji@gmail.com, drprasadnetravalkar@gmail.com

Mapusa : F8, Ramchandra Chambers, 1st Floor, Mapusa Clinic Road, Mapusa - Bardez, Goa. Ph.: 2252320, 2250709

Sanquelim : 1st floor, Shanta Commercial Complex, Sanquelim - Goa. Ph.: 2364524, 9067292714

Pt.No. : 82 260224

Pt.Name : Mr. Mahesh Priolkar

Age : 60 Yrs. Sex : M

Ref. By : -

Date : 26-02-2024

Normal Range

LIPID PROFILE

Total Cholesterol	: 202.0 mg/dl	130 - 220 mg/dl
S. Triglycerides	: 149.0 mg/dl	35 - 170 mg/dl
HDL Cholesterol	: 48.0 mg/dl	> 35 mg/dl
LDL Cholesterol	: 124 mg/dl	< 130 mg/dl
VLDL Cholesterol	: 30 mg/dl	Upto 35 mg/dl
TC/HDLC Ratio	: 4.2	< 4.5
LDLC/HDLC Ratio	: 2.6	2.5 - 3.5

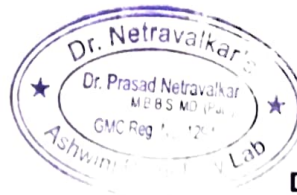

Pathologist

Dr. Prasad Netravalkar
MBBS, MD (Bom)
GMC Reg. No. 1294

We Care

All Diagnostic facilities under one roof in Panaji centre - Lab, ultrasound, X ray, ECG, TMT, ECHO

DR. NETRAVALKAR'S ASHWINI PATHOLOGY LABORATORY

(For all investigation in Histopathology, Cytopathology, Haematology, Clinical Pathology, Microbiology & Hormonal Chemistry)

Consultant Pathologist **Dr. Prasad Netravalkar** MBBS MD (Path) BOM

(HOME COLLECTION FACILITY AVAILABLE)

Panaji : 1st, Floor, Rizvi Sadan, Above Saroj Emporium, Near Inox Theatre, Opp. Municipal Market, Panaji.
Ph.: 2229142, 8407912840, 8390242524

E-mail : ashwinilabpanaji@gmail.com, drprasadnetravalkar@gmail.com

Mapusa : F8, Ramchandra Chambers, 1st Floor, Mapusa Clinic Road, Mapusa - Bardez, Goa. Ph.: 2252320, 2250709

Sanquelim : 1st floor, Shanta Commercial Complex, Sanquelim - Goa. Ph.: 2364524, 9067292714

Pt.No. : 82 260224

Pt.Name : Mr. Mahesh Priolkar

Age : 60 Yrs. Sex : M

Ref. By : -

Date : 26-02-2024

Normal Range

LIVER FUNCTION TEST

S. Bilirubin (Total)	: 0.66	mg/dl	0 - 1 mg/dl
S. Bilirubin (Direct)	: 0.24	mg/dl	0 - 0.25 mg/dl
S. Bilirubin (Indirect)	: 0.42	mg/dl	0 - 0.75 mg/dl
S.G.O.T	: 21.0	U/L	0 - 42 U/L
S.G.P.T	: 20.0	U/L	0 - 42 U/L
S. Alkaline Phosphatase	: 103.0	IU/L	15 - 112 IU/L
GGTP	: 18.0	U/L	11-43 U/L
Total Proteins	: 6.09	g/dl	6.0 - 10.0 g/dl
S. Albumin	: 4.21	gm%	3.2 - 5.5 gm%
S. Globulin	: 1.9	g/dl	2.3 - 3.5 g/dl
A/G Ratio	: 2.2 : 1		

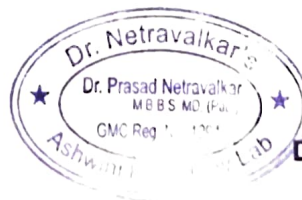

Pathologist

Dr. Prasad Netravalkar
MBBS, MD (Bom)
GMC Reg. No. 1294

We Care

All Diagnostic facilities under one roof in Panaji centre - Lab, ultrasound, X ray, ECG, TMT, Echo

DR. NETRAVALKAR'S ASHWINI PATHOLOGY LABORATORY

(For all investigation in Histopathology, Cytopathology, Haematology, Clinical Pathology, Microbiology & Hormonal Chemistry)
Consultant Pathologist **Dr. Prasad Netravalkar** MBBS, MD (Path) BOM

(HOME COLLECTION FACILITY AVAILABLE)

Panaji : 1st, Floor, Rizvi Sadan, Above Saroj Emporium, Near Inox Theatre, Opp. Municipal Market, Panaji.
Ph.: 2229142, 8407912840, 8390242524

E-mail : ashwinilabpanaji@gmail.com, drprasadnetravalkar@gmail.com

Mapusa : F8, Ramchandra Chambers, 1st Floor, Mapusa Clinic Road, Mapusa - Bardez, Goa. Ph.: 2252320, 2250709

Sanquelim : 1st floor, Shanta Commercial Complex, Sanquelim - Goa. Ph.: 2364524, 9067292714

Pt.No. : 82 260224

Pt.Name : Mr. Mahesh Priolkar

Ref. By : -

Age : 60 Yrs. Sex : M

Date : 26-02-2024

Normal Range

KIDNEY FUNCTION TESTS

Blood Urea	: 27.0 mg/dl	15 - 40 mg/dl
S. Creatinine	: 0.75 mg/dl	0.7 - 1.4 mg/dl
S. Uric Acid.	: 6.10 mg/dl	2.5-7.5 mg/dl
S. Sodium	: 139.9 mEq/L	135 - 155 mEq/L
S. Potassium	: 4.12 mEq/L	3.5 - 5.5 mEq/L
S. Chlorides	: 100.6 mEq/L	99 - 108 mEq/L

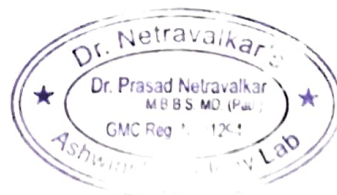

Pathologist

Dr. Prasad Netravalkar
MBBS, MD (Bom)
GMC Reg. No. 1294

We Care

All Diagnostic facilities under one roof in Panaji centre - Lab, ultrasound, X ray, ECG, TMT, ECHO

DR. NETRAVALKAR'S ASHWINI PATHOLOGY LABORATORY

(For all investigation in Histopathology, Cytopathology, Haematology, Clinical Pathology, Microbiology & Hormonal Chemistry)

Consultant Pathologist **Dr. Prasad Netravalkar** MBBS, MD (Path) BOM

(HOME COLLECTION FACILITY AVAILABLE)

Panaji : 1st, Floor, Rizvi Sadan, Above Saroj Emporium, Near Inox Theatre, Opp. Municipal Market, Panaji.
Ph.: 2229142, 8407912840, 8390242524

E-mail : ashwinilabpanaji@gmail.com, drprasadnetravalkar@gmail.com

Mapusa : FS, Ramchandra Chambers, 1st Floor, Mapusa Clinic Road, Mapusa - Bardez, Goa. Ph.: 2252320, 2250709

Sanquelim : 1st floor, Shanta Commercial Complex, Sanquelim - Goa. Ph.: 2364524, 9067292714

Pt.No. : 82 260224

Pt.Name : Mr. Mahesh Priolkar

Ref. By : -

Age : 60 Yrs. Sex : M

Date : 26-02-2024

EXAMINATION OF URINE

PHYSICAL EXAMINATION

Quantity : 20 ml
Colour : Pale Yellow
Appearance : Slightly Hazy
pH : 6.5
Specific Gravity : 1.010

CHEMICAL EXAMINATION

Proteins : Absent
Glucose : Absent
Ketone Bodies : Absent
Bile Salts : Absent
Bile Pigments : Absent
Occult Blood : Negative
Urobilinogen : Normal

MICROSCOPIC EXAMINATION [As per hpf]

Epithelial Cells : 0 - 1 /hpf
Pus Cells : 4 - 5 /hpf
Red Blood Cells : Absent
Casts : Absent
Crystals : Absent

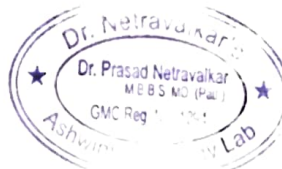

Pathologist

Dr. Prasad Netravalkar
MBBS, MD (Bom)
GMC Reg. No. 1294

We Care

All Diagnostic facilities under one roof in Panaji centre - Lab, ultrasound, X ray, ECG, TMT, ECHO

DR. NETRAVALKAR'S ASHWINI PATHOLOGY LABORATORY

(For all Investigation in Histopathology, Cytopathology, Haematology, Clinical Pathology, Microbiology & Hormonal Chemistry)

Consultant Pathologist **Dr. Prasad Netravalkar** MBBS, MD. (Path) BOM

(HOME COLLECTION FACILITY AVAILABLE)

Panaji : 1st, Floor, Rizvi Sadan, Above Saroj Emporium, Near Inox Theatre, Opp. Municipal Market, Panaji.

Ph.: 2229142, 8407912840, 8390242524

E-mail: ashwinilabpanaji@gmail.com, drprasadnetravalkar@gmail.com

Mapusa : F8, Ramchandra Chambers, 1st Floor, Mapusa Clinic Road, Mapusa - Bardez, Goa. **Ph.:** 2252320, 2250709

Sanquelim : 1st floor, Shanta Commercial Complex, Sanquelim - Goa. **Ph.:** 2364524, 9119574524

Patient Name : MAHESH PRIOLKAR

Referral : SELF

Age / Gender : 60 / Male

Reporting Time : Feb 26, 2024, 02:09 p.m.

Patient ID : 30948

Sample ID :



240570016

Source : DIRECT

Test Description	Value(s)	Reference Range	Unit
------------------	----------	-----------------	------

PSA (Prostate Specific Antigen)-Total

PSA- Prostate Specific Antigen*	1.27	0 - 4	ng/mL
---------------------------------	------	-------	-------

INTERPRETATION :

Prostate-specific antigen (PSA) is a glycoprotein that is produced by the prostate gland, the lining of the urethra, and the bulbourethral gland. PSA exists in serum mainly in two forms, complexed to alpha-1-anti-chymotrypsin (PSA-ACT complex) and unbound (free PSA). Increases in prostatic glandular size and tissue damage caused by benign prostatic hypertrophy, prostatitis, or prostate cancer may increase circulating PSA levels. Transient increase in PSA can also be seen following per rectal digital or sonological examinations.

Note: Patients on Biotin supplement may have interference in some immunoassays. With individuals taking high dose Biotin (more than 5 mg per day) supplements, at least 8-hour wait time before blood draw is recommended.

END OF REPORT

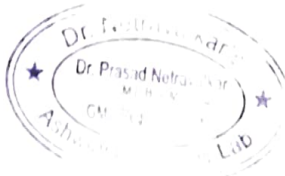

Pathologist

Dr. Prasad Netravalkar
MBBS, MD (Bom)
GMC Reg No. 1294

We Care

All Diagnostic facilities under one roof in Panaji centre - Lab. ultrasound. X ray. ECG. TMT. ECHO

DR. NETRAVALKAR'S ASHWINI PATHOLOGY LABORATORY

(For all Investigation in Histopathology, Cytopathology, Haematology, Clinical Pathology, Microbiology & Hormonal Chemistry)

Consultant Pathologist : **Dr. Prasad Netravalkar** MBBS, MD (Path) BOM.

(HOME COLLECTION FACILITY AVAILABLE)

Panaji : 1st, Floor, Rizvi Sadan, Above Saroj Emporium, Near Inox Theatre, Opp. Municipal Market, Panaji.
Ph.: 2229142, 8407912840, 8390242524

E-mail: ashwinilabpanaji@gmail.com, drprasadnetravalkar@gmail.com

Mapusa : F8, Ramchandra Chambers, 1st Floor, Mapusa Clinic Road, Mapusa - Bardez, Goa. **Ph.:** 2252320, 2250709

Sanquelim : 1st floor, Shanta Commercial Complex, Sanquelim - Goa. **Ph.:** 2364524, 9119574524

Patient Name : MAHESH PRIOLKAR

Referral : SELF

Age / Gender : 60 / Male

Reporting Time : Feb 26, 2024, 02:09 p.m.

Patient ID : 30948

Sample ID :



Source : DIRECT

Test Description	Value(s)	Reference Range	Unit
<u>Thyroid Profile</u>			
T3 (Total) Method : Serum ECL	1.99	1.30 - 3.10	nmol/l
T4 (Total)* Method : Serum ECL	87.69	66.0 - 181.0	nmol/l
TSH(Ultrasensitive)* Method : Serum ECL	6.33	0.270 - 4.20	uIU/ml

END OF REPORT

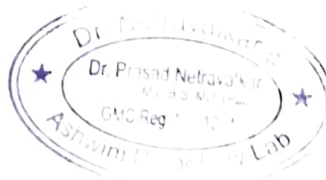

Pathologist

Dr. Prasad Netravalkar
MBBS, MD (Bom)
GMC Reg. No. 1294

We Care

All Diagnostic facilities under one roof in Panaji centre - Lab, ultrasound, X ray, ECG, TMT, ECHO

MER- MEDICAL EXAMINATION REPORT

Date of Examination	28/2/24
NAME	Naresh Prakash
AGE	60
HEIGHT(cm)	174
B.P.	130/78 mmHg
ECG	Normal
X Ray	Normal
Vision Checkup	Color Vision : Normal Far Vision Ratio : 6/6 Near Vision Ratio : 6/6
Present Ailments	- No -
Details of Past ailments (If Any)	- No -
Comments / Advice : She /He is Physically Fit	He is Physically fit

Signature with Stamp of Medical Ex.

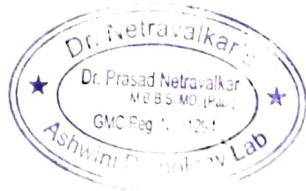

CERTIFICATE OF MEDICAL FITNESS

This is to certify that I have conducted the clinical examination

of Mahesh Purotkar on 26/2/24

After reviewing the medical history and on clinical examination it has been found that he/she is

<ul style="list-style-type: none">• Medically Fit <hr/> <ul style="list-style-type: none">• Fit with restrictions/recommendations <p style="margin-left: 40px;">Though following restrictions have been revealed, in my opinion, these are not impediments to the job.</p> <p style="margin-left: 40px;">1.....</p> <p style="margin-left: 40px;">2.....</p> <p style="margin-left: 40px;">3.....</p> <p style="margin-left: 40px;">However the employee should follow the advice/medication that has been communicated to him/her.</p> <p style="margin-left: 40px;">Review after _____</p>	Ti
<ul style="list-style-type: none">• Currently Unfit. Review after _____ recommended <hr/> <ul style="list-style-type: none">• Unfit	

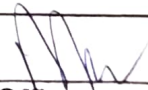
Dr. 
Medical Officer
The Apollo Clinic, (Location)

This certificate is not meant for medico-legal purposes

INDIAN UNION DRIVING LICENCE
GOA STATE
 FORM-7

Number: GA07-20090030346
 Name: MAHESH S PRILKAR
 S/D/W of: SHRIRAM R PRILKAR
 Address: FLAT NO A-203 HARMONY BLK
 TALEIGAO TISWADI, NORTH GOA
 403002



Issued on: 24-05-2009
 DoB: 03-02-1984 BG: B+VE

Valid licence to drive

Vehicle Class	LMV	MCWG	
Date of Issue	24-03-2009	24-05-2009	

Valid till (Transport)
 Valid till (Non-Transport) 06-02-2022

Issuing Authority

M. S. Prilkar



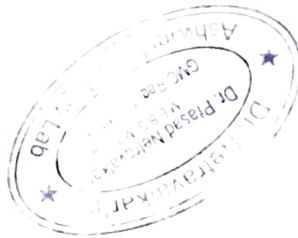

Dr. Prasad Nair
M.D. (P)
GMC Reg. No. 121
Ashwani Pathology Lab

GPS Map Camera

Panaji, Goa, India
B 165, New Municipal Market, Panaji, Goa 403001, India
Lat 15.498492°
Long 73.822384°
26/02/24 09:21 AM GMT +05:30

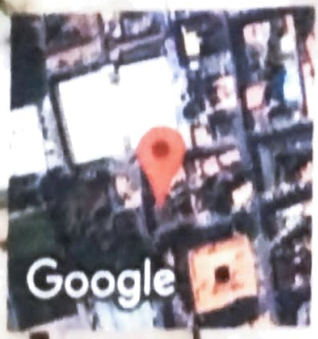

Google

201,202,203, Rizvi Sadan, 2nd Floor, Near Municipal Market, Next to Vaidya Hospital, Panaji - Goa.
Tel.: 0832 2238122 | Email: drashanetravalkar@gmail.com

Cardiology Report

Page 1/2

ASHWINI LABORATORY

Date of Exam 26.02.2024

Patient / Exam Information

Patient ID	VS8802280-24-02-26-1	Height
Name	MAHESH PRIOLKAR 60	Weight
DOB, Age		BSA
Sex	Other	HR

Perf. Phys	Ref. Phys.	Sonographer
Comment	Indication	

M-Mode Measurements	Value	m1	m2	m3	m4	m5	m6	Meth
AV/IA								
Ao Root Diam.	2.90 cm	2.90						avg.
LA Diam.	3.45 cm	3.45						avg.
Left Ventricle								
IVSd	0.73 cm	0.73						avg.
LVDd	4.17 cm	4.17						avg.
LVPWd	0.91 cm	0.91						avg.
IVSs	1.45 cm	1.45						avg.
LVDs	2.60 cm	2.60						avg.
LVPWs	1.21 cm	1.21						avg.
EDV (Teich)	77.258 ml	77.258						
EDV (Cubed)	72.512 ml	72.512						
ESV (Teich)	24.606 ml	24.606						
ESV (Cubed)	17.576 ml	17.576						
SV (Teich)	52.652 ml	52.652						
SV (Cube)	54.936 ml	54.936						
EF (Teich)	68.15 %	68.15						
EF (Cube)	75.76 %	75.76						
Fract. Short	37.65 %	37.65						
LV Mass	114.96 g	114.96						

Comment

NON-DILATED AND NON-HYPERTROPHIC LEFT VENTRICLE WITH PRESERVED EJECTION FRACTION
NO REGIONAL WALL MOTION ABNORMALITIES. VALVES ARE NORMAL. AORTIC ROOT IS NORMAL. PERICARDIUM
IS NORMAL.

Ashadevi

1/2
26.02.2024 10:19:08 AM

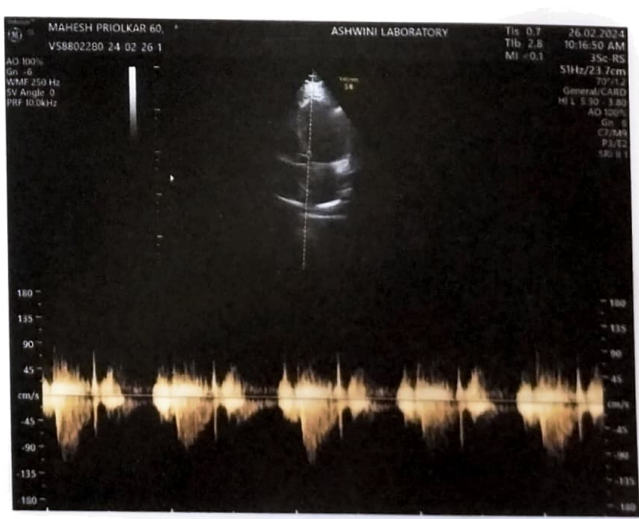
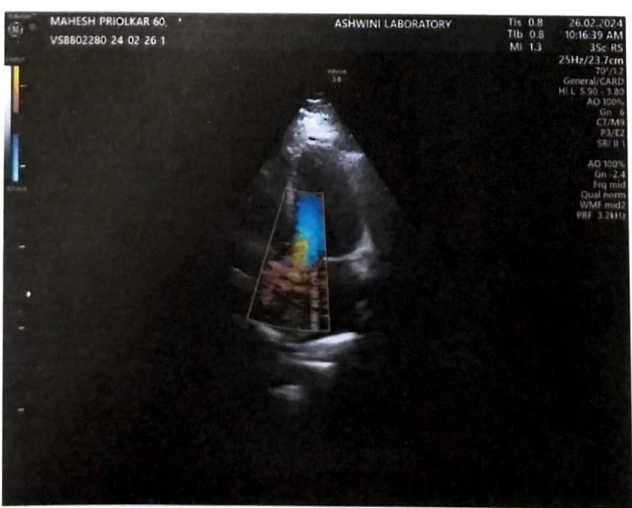
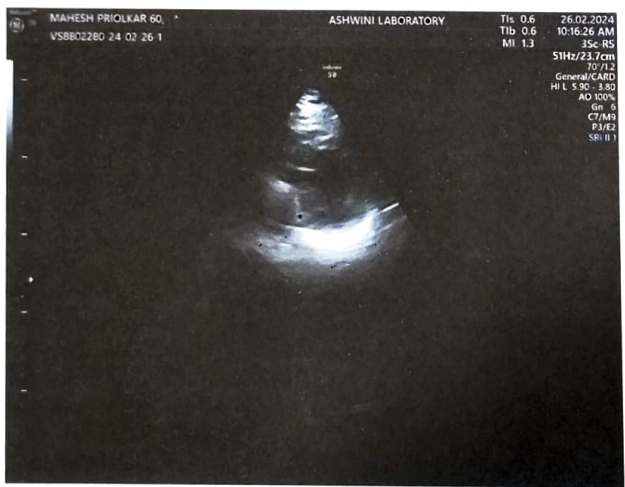
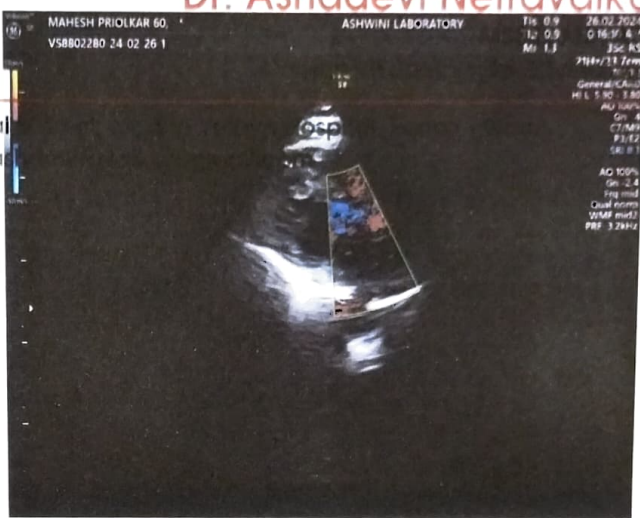

201,202,203, Rizvi Sadan, 2nd Floor, Near Municipal Market, Next to Vaidya Hospital, Panaji - Goa.
Tel.: 0832 2238122 | Email : drashanetravalkar@gmail.com

NAME: MR. MAHESH PRIOLKAR
AGE: 60/YRS
REF BY: DR.SELF

DATE: 26/02/2024
SEX: M

X-RAY CHEST--- PA VIEW

Fine infiltrations are seen in left apex.

Rest of the lung fields are clear.

Both costophrenic angles are clear.

Cardiac size is normal.

Both domes of diaphragm are normal.

Rib cage is normal.

IMPRESSION : ? kochs infiltrations .

Kindly correlate with lab and clinical findings.

With regards,



DR.ASHADEVI NETRAVALKAR,MD
RADIOLOGIST

DR. ASHADEVI NETRAVALKAR, MD
RADIOLOGIST
201, 202, 203, Rizvi Sadan,
2nd Floor, Near Municipal Market,
Next to Vaidya Hospital, Panaji - Goa.
Tel.: 0832 2238122 | Email : drashanetravalkar@gmail.com

201,202,203, Rizvi Sadan, 2nd Floor, Near Municipal Market, Next to Vaidya Hospital, Panaji - Goa
Tel.: 0832 2238122 | Email : drashanetravalkar@gmail.com

NAME: MR. MAHESH PRIOLKAR
AGE: 60/YRS
REF BY: DR.SELF

DATE: 26/02/2024
SEX: M

ULTRASONOGRAPHY OF ABDOMEN AND PELVIS

LIVER—shows increased echotexture but normal size. No mass or focal lesions is seen. Biliary and portal radicals appear normal. Length of right lobe of liver is 12.9cm.PV-9mm.

PANCREAS— It shows normal echotexture and size. No focal lesions are seen.

GALL BLADDER---It is moderately distended. No calculus is seen .Pericholecystic space appears normal.CBD is 3mm.

SPLEEN----- It shows normal echotexture and size. Length of spleen is 10.8cm.

BOTH KIDNEYS Both kidneys show normal echotexture and size. Corticomedullary junction appears normal.Perirenal space is normal. No hydronephrosis or calculus is seen in both the kidney.

Right kidney--measures 10.6cm x 3.9cms .

Left kidney—measures 9.9cms x 3.7cms.

Urinary Bladder is well distended . No calculus or mass is seen .Wall thickness is 3mm .Both VUJs are normal.

FV-443ml. PVR is 20ml.

Prostate measures 4.9cms x 4.8cmx 2.4cms Weight is 30gms.

No calcification or mass is seen.

No free fluid is seen in pelvis.Plenty of bowel gases are seen.

Impression : Fatty liver-Grade-1.
Prostatomegaly .

With regards,



DR. ASHADEVI NETRAVALKAR, MD
RADIOLOGIST

DR. ASHADEVI NETRAVALKAR
MBBS, MD, AFIH
Consultant Radiologist

R

PA

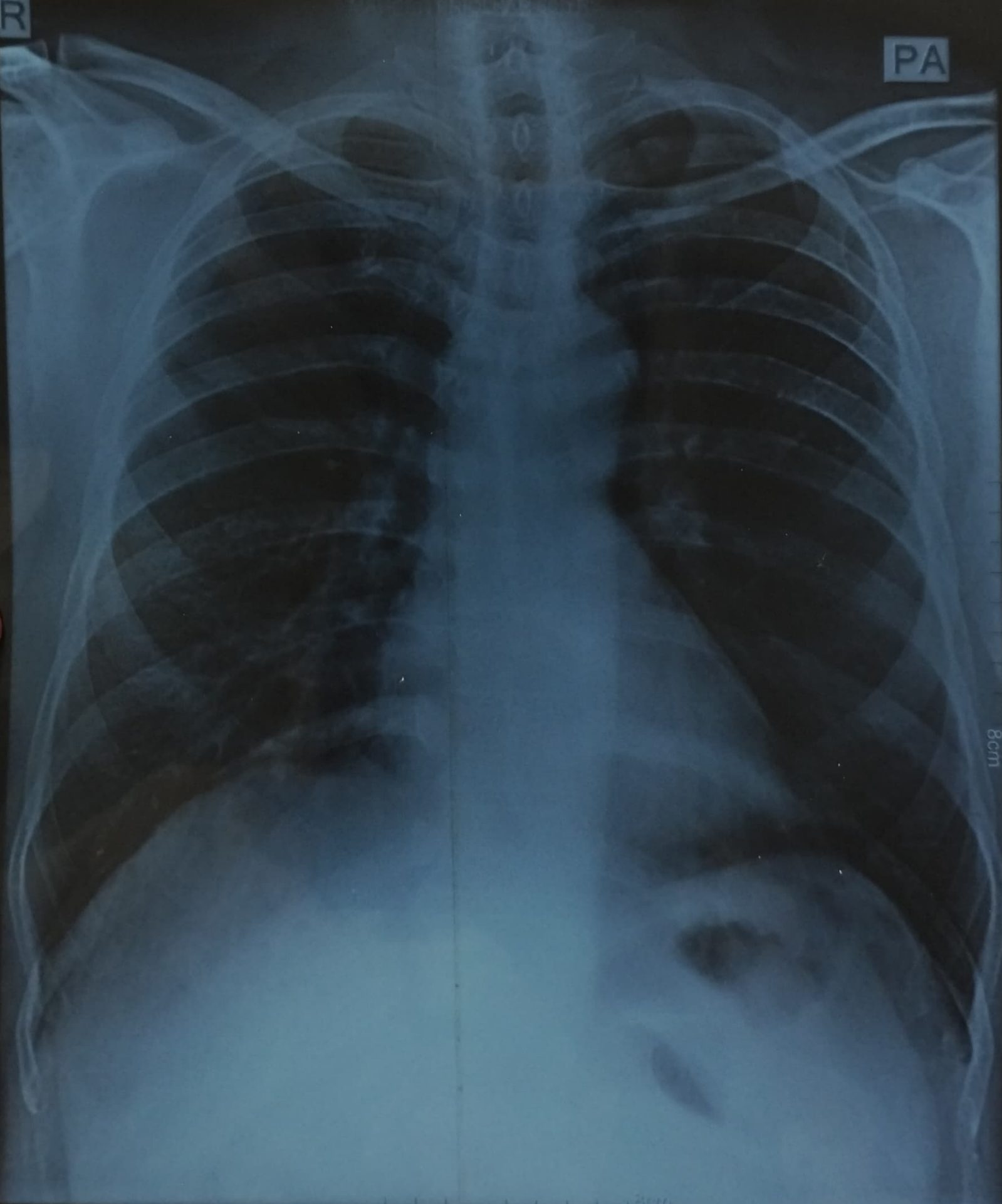

8cm

Dr. Netravalkar's Imaging Centre

Dr. Ashadevi Netravalkar

MBBS., MD, AFIH

Consultant Radiologist & Sonologist

Name : Mahesh Priolkar.
Age : 60 M/F M Date : 26.02.24
Investigation : ECG
Ref. by Dr. : _____

201,202,203, Rizvi Sadan, 2nd Floor, Near Municipal Market,

Next to Vaidya Hospital, Panaji - Goa.

Tel.: 0832 2238122 | Email : drashanetravalkar@gmail.com

Timing : 8.00 am to 1.00 pm | 4.00 pm to 7.00 pm

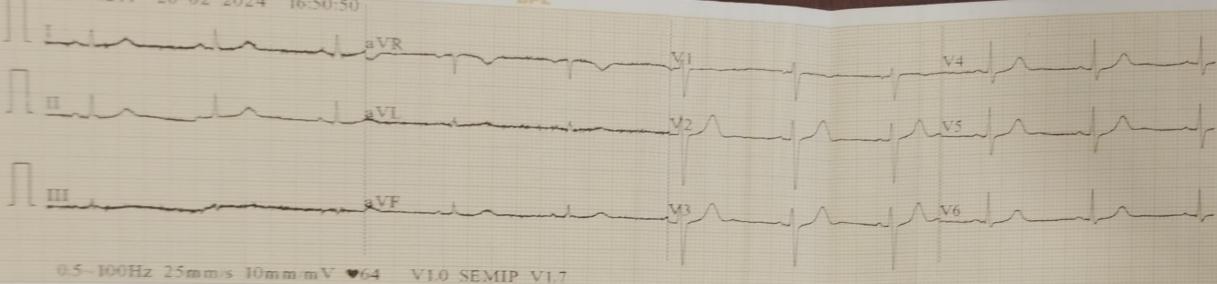

ID: 4211

Male / mmHg
60 Years / kg

Ushkumar

HR : 63 bpm
P : 82 ms
PR : 127 ms
QRS : 79 ms
QT/QTc : 397/407 ms
P/QRS/T : 27/35/38 °
RV5/SV1 : 0.718/0.670 mV

ECG is normal
26/11/2024

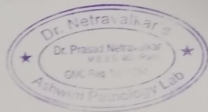

DR. SIGN.