



Patient's name : JIGNA FENIL PATHAK	Reg. ID : P-6511-23
Age/Sex : 34 Years/Female	Accession : 23589
Referred by : MEDI WHEEL	Order Dt/time : 08/03/2024 09:41
Collection Time : 09:41	

Complete Blood Count

Sample Type: EDTA

Test Name	Result	Units	Biological Reference Interval
<u>Blood Counts</u>			
Haemoglobin :	12.1	Gms%	12.5 - 16.0
Total R.B.C. :	4.64	mill/c.mm	4.2 - 5.4
Total W. B. C. :	7750	/cu mm	4000 - 10500
Platelet Count :	298000	/cu.mm	1,50,000 - 4,50,000
<u>Differential Count</u>			
Neutrophils :	56	%	40 - 70
Lymphocytes :	39	%	20 - 40
Eosinophils :	03	%	1 - 4
Monocytes :	02	%	2 - 6
Basophils :	00	%	0 - 01
<u>Blood Indices</u>			
P. C. V. :	37.1	%	37 - 47
M. C. V. :	80.0	f1	78 - 100
M.C.H. :	26.1	pg	27 - 31
M. C. H. C. :	32.6	%	32 - 36
R.D.W. :	13.7	%	11.5 - 14.0

E.S.R.(Westergren Method)

After one hour : 06 mm/hr 3 - 12

TESTS DONE ON FULLY AUTOMATED HEMATOLOGY ANALYZER.

Dr. Gayatri M. Mehta

M. D. (Patho)

Reg. No. G-32215
DR. GAYATRI MEHTA
MD(PATHOLOGY)

DR. ANAND D. PARIKH
MD(PATHOLOGY)

LAB USE ONLY (Entered by :GM Enter Date/Time 08/03/2024 17:33:00) (Verify by :GM Verify Date/Time 08/03/2024 17:33:00)



Vidhi Diagnostics | Pathology Department

L-86, Swatantra Senani Nagar, Opp. Akhbarnagar Petrol Pump, Nr. Akhbarnagar Circle, Nava-Vadaj, Ahmedabad - 380 013.

M. - Pathology : 8849893954, Ph. : 079-27621406, M. 98799 29406, 98250 09406, E-mail : vidhidiagnostics@gmail.com, Web. : www.vidhidiagnostics.com

Time (Pathology) : Mon. to Sat. 8.30 am to 8.00 pm, Sunday 9 am to 12 Noon

Pathology means science behind medicine

CT SCAN & CBCT FACILITY NOW AVAILABLE



Pathology Department



Patient's name : JIGNA FENIL PATHAK
Age/Sex : 34 Years/Female
Referred by : MEDI WHEEL
Collection Time : 09:41

Reg. ID : P-6511-23
Accession : 23589
Order Dt/time : 08/03/2024 09:41

Blood Group

Sample Type: EDTA sample.

Table with 2 columns: Test Name, Result. Rows include BG: B, RH: POSITIVE, and Remarks: Done by forward grouping method.

Blood Glucose

Sample Type: Serum

Table with 4 columns: Test Name, Result, Units, Biological Reference Interval. Rows include Fasting Blood Glucose: 116.6 mg/dl and Urine Sugar: NIL.

Blood Glucose

Sample Type: Serum

Table with 4 columns: Test Name, Result, Units, Biological Reference Interval. Rows include Post Prandial Blood Glucose After 2hr.: 168.7 mg/dl and Urine Sugar: NIL.

Dr. Gayatri M. Mehta

M. D. (Pathology)

Reg No. G-32215

DR GAYATRI MEHTA MD(PATHOLOGY)

DR. ANAND D. PARIKH MD(PATHOLOGY)

LAB USE ONLY (Entered by: GM Enter Date/Time: 08/03/2024 17:34:00) (Verify by: GM Verify Date/Time: 08/03/2024 17:34:00)



Vidhi Diagnostics | Pathology Department

L-86, Swatantra Senani Nagar, Opp. Akhbaragar Petrol Pump, Nr. Akhbaragar Circle, Nava-Vadaj, Ahmedabad - 380 013.

M. - Pathology : 8849893954, Ph. : 079-27621406, M. 98799 29406, 98250 09406; E-mail : vidhidiagnostics@gmail.com, Web. : www.vidhidiagnostics.com

Time (Pathology) : Mon. to Sat. 8.30 am to 8.00 pm, Sunday 9 am to 12 Noon

Pathology means science behind medicine

CT SCAN & CBCT FACILITY NOW AVAILABLE



Pathology Department



Patient's name : JIGNA FENIL PATHAK
Age/Sex : 34 Years/Female
Referred by : MEDI WHEEL
Collection Time : 09:41

Reg. ID : P-6511-23
Accession : 23589
Order Dt/time : 08/03/2024 09:41

Lipid Profile

Sample Type: Serum

Test Name	Result	Units	Biological Reference Interval
S. Cholesterol : Oxidase-esterase method.	221	mg/dl	0 - 200
S. Triglyceride : Enzymatic Colorimetry method	336.8	mg/dL	0 - 200
S. HDL - Cholesterol : Serum by Enzymatic method.	43.8	mg/dL	35 - 65
S. LDL - Cholesterol : Serum by Enzymatic method	109.84	mg/dL	0 - 130
S. VLDL - Cholesterol :	67.36	mg/dL	0 - 30
S. Chole/HDL.Ratio :	5.05		1 - 6
S. LDL / HDL Cholesterol Ratio :	2.51		0 - 3.5

Dr. Gayatri M. Mehta

M. B. (Patho)

Reg. No. G-32215

DR. GAYATRI MEHTA
MD(PATHOLOGY)

DR. ANAND D. PARIKH
MD(PATHOLOGY)

LAB USE ONLY (Entered by :GM Enter Date/Time:08/03/2024 17:34:00) (Verify by :GM Verify Date/Time:08/03/2024 17:34:00)



Vidhi Diagnostics | Pathology Department

L-86, Swatantra Senani Nagar, Opp. Akhbarnagar Petrol Pump, Nr. Akhbarnagar Circle, Nava-Vadaj, Ahmedabad - 380 013.

M. - Pathology : 8849893954, Ph. : 079-27621406, M. 98799 29406, 98250 09406, E-mail : vidhidiagnostics@gmail.com, Web. : www.vidhidiagnostics.com

Time (Pathology) : Mon. to Sat. 8.30 am to 6.00 pm, Sunday 9 am to 12 Noon

Pathology means science behind medicine

CT SCAN & CBCT FACILITY NOW AVAILABLE



Patient's name : JIGNA FENIL PATHAK
Age/Sex : 34 Years/Female
Referred by : MEDI WHEEL
Collection Time : 09:41

Reg. ID : P-6511-23
Accession : 23589
Order Dt/time : 08/03/2024 09:41

HbA1C

Sample Type: EDTA

Table with 4 columns: Test Name, Result, Units, Biological Reference Interval. Row 1: HbA1C : 5.5 % Non-diabetic: 4.2-6.2, Pre-diabetic : 6.3-7.2, Diabetic : 7.3-8.2. Row 2: Mean Blood Glucose of Last 03 months : 111 mg/dl

Comment *As per the new 2009 update of American Diabetes Association regarding HbA1C & Mean Blood Glucose relationship.
NOTE: This test is used to monitor diabetic patients compliance with the therapeutic regimen and logo It's level is proportional to both the average blood glucose concentration and the life span of the red blood cells (RBC) in circulation. HbA1c values are free of day to day glucose fluctuations and are unaffected by exercise or recent food intake.

Dr. Gayatri M. Mehta M.D. (Patho)

DR. GAYATRI MEHTA MD(PATHOLOGY) Reg. No. G-32215

DR. ANAND D. PARIKH MD(PATHOLOGY)

LAB USE ONLY (Entered by :GM Enter Date/Time 08/03/2024 17:34:00) (Verify by :GM Verify Date/Time:08/03/2024 17:34:00)



Vidhi Diagnostics | Pathology Department

L-86, Swatantra Senani Nagar, Opp. Akhbarnagar Petrol Pump, Nr. Akhbarnagar Circle, Nava-Vadaj, Ahmedabad - 380 013.

M. - Pathology : 8849893954, Ph. : 079-27621406, M. 98799 29406, 98250 09406, E-mail : vidhidiagnostics@gmail.com, Web. : www.vidhidiagnostics.com

Time (Pathology) : Mon. to Sat. 8.30 am to 8.00 pm, Sunday 9 am to 12 Noon

Pathology means science behind medicine

CT SCAN & CBCT FACILITY NOW AVAILABLE



Pathology Department

VIDHI
DIAGNOSTICS



Patient's name : JIGNA FENIL PATHAK
Age/Sex : 34 Years/Female
Referred by : MEDI WHEEL
Collection Time : 09:41

Reg. ID : P-6511-23
Accession : 23589
Order Dt/time : 08/03/2024 09:41

BIOCHEMISTRY

Sample type :Serum

Test Name	Result	Units	Biological Reference Interval
Urea, (Serum by GLDH method) :	19.7	mg/dl	10 - 50
S.Uric acid, (Serum by Uricase method) :	5.9	mg/dl	2.6-6.0
Bun :	9.2	mg/dl	6-20
Creatinine, (Serum by Enzymatic reaction) :	0.89	mg/dl	0.5-1.2
S.G.P.T (ALT) : (Serum by IFCC method)	10.2	U/L	0 - 40
S.G.O.T (AST) : (Serum by IFCC method)	12.4	U/L	0 - 37
ALK.PHOSPHATASE : (Serum by PNP method)	132	U/L	35-104
G.G.T :	13.4	U/L	8 - 78
BILIRUBIN			
Total :	0.40	mg/dl	Up to 1.2
Direct :	0.16	mg/dl	0-0.7
Indirect :	0.24	mg/dl	0 - 0.5
SERUM PROTEINS			
Total Protein (Serum by Diuret method) :	7.27	gms/dl	6.4 - 8.5
Albumin (Serum by BCG method) :	3.97	gms/dl	3.97-4.94
Globulins :	3.3	gms/dl	2.3 - 3.5
A/G Ratio :	1.203		0.9 - 2.9

Dr. Gayatri M. Mehta
M. D. (Pathol)

DR. GAYATRI MEHTA
MD(PATHOLOGY)
Reg No. G-32215

DR. ANAND D. PARIKH
MD(PATHOLOGY)

LAB USE ONLY (Entered by :GM Enter Date/Time 08/03/2024 17:32:00) (Verify by :GM Verify Date/Time:08/03/2024 17:32:00)



Vidhi Diagnostics | Pathology Department

L-86, Swatantra Senani Nagar, Opp. Akhbarnagar Petrol Pump, Nr. Akhbarnagar Circle, Nava-Vadaj, Ahmedabad - 380 013.

M. - Pathology : 8849893954, Ph. : 079-27621406, M. 98799 29406, 98250 09406, E-mail : vidhidiagnostics@gmail.com, Web. : www.vidhidiagnostics.com

Time (Pathology) : Mon. to Sat. 8.30 am to 8.00 pm, Sunday 9 am to 12 Noon

Pathology means science behind medicine

CT SCAN & CBCT FACILITY NOW AVAILABLE



Pathology Department



Patient's name : JIGNA FENIL PATHAK
Age/Sex : 34 Years/Female
Referred by : MEDI WHEEL
Collection Time : 09:41

Reg. ID : P-6511-23
Accession : 23589
Order Dt/time : 08/03/2024 09:41

Thyroid Function Test

Sample Type: Serum

Test Name	Result	Units	Biological Reference Interval
TOTAL T3 :	1.57	ng/ml	1.07 - 1.86
TOTAL T4 :	10.20	µg/dL	6.09 - 12.23
TSH(Ultra sensitive) :	<u>4.11</u>	µIU/mL	0.4001 - 4.049

Dr. Gayatri M. Mehra
M. D. (Patho)

DR. GAYATRI MEHRA
MD(PATHOLOGY)

DR. ANAND D. PARIKH
MD(PATHOLOGY)

LAB USE ONLY (Entered by :GM Enter Date/Time:08/03/2024 17:35:00) (Verify by :GM Verify Date/Time:08/03/2024 17:35:00)



Vidhi Diagnostics | Pathology Department

L-86, Swatantra Senani Nagar, Opp. Akhbaragar Petrol Pump, Nr. Akhbaragar Circle, Nava-Vada, Ahmedabad - 380 013.

M. - Pathology : 8849893954, Ph. : 079-27621406, M. 98799 29406, 98250 09406, E-mail : vidhidiagnostics@gmail.com, Web. : www.vidhidiagnostics.com

Time (Pathology) : Mon. to Sat. 8.30 am to 8.00 pm, Sunday 9 am to 12 Noon

Pathology means science behind medicine

CT SCAN & CBCT FACILITY NOW AVAILABLE



Patient's name : JIGNA FENIL PATHAK
Age/Sex : 34 Years/Female
Referred by : MEDI WHEEL
Collection Time : 09:41

Reg. ID : P-6511-23
Accession : 23589
Order Dt/time : 08/03/2024 09:41

Urine Analysis

Sample Type: Urine

Test Name	Result	Units	Biological Reference Interval
Physical Examination			
Quantity :	30	ml	0 - 500 ml
Colour :	Pale Yellow		Pale Yellow
Transparency :	Slight Turbid.		Clear
Reaction :	Acidic		4.6 - 8.0
Specific Gravity :	1.020		1.016 - 1.022
Sediment :	Present		
Chemical Examination			
Albumin :	Present (Faint Trace)		Absent
Sugar :	NIL		Absent
Acetone :	Absent		Absent
Bile Salts :	Absent		Absent
Bile Pigments :	Absent		Absent
Urobilogen :	Absent		Absent
Nitrites :	Absent		Absent
Microscopic Examination			
Red blood Cells :	Occasional	/h.p.f	Absent
Pus Cells :	1-2	/h.p.f	Absent
Epithelial Cells :	2-3	/h.p.f	< 10.0
Amorphous :	Absent	/h.p.f	Absent
Bacteria :	Absent	/h.p.f	Absent
Crystals :	Absent	/h.p.f	Absent
Casts :	Absent	/h.p.f	Absent
Fungus :	Not seen	/h.p.f	Absent

Dr. Gayatri M. Mehta
M. D. (Pathol)

DR GAYATRI MERTA
MD(PATHOLOGY)
Reg No G-32215

DR ANAND D. PARIKH
MD(PATHOLOGY)



Printed by : GM Enter Date/Time 08/03/2024 17:38:00 (Verify by : GM Verify Date/Time:08/03/2024 17:38:00)

Vidhi Diagnostics | Pathology Department

L-86, Swatantra Senani Nagar, Opp. Akhbaragar Petrol Pump, Nr. Akhbaragar Circle, Nava-Vadaj, Ahmedabad - 380 013.

M. - Pathology : 8849893954, Ph. : 079-27621406, M. 98799 29406, 98250 09406, E-mail : vidhidiagnostics@gmail.com, Web. : www.vidhidiagnostics.com

Time (Pathology) : Mon. to Sat. 8.30 am to 8.00 pm, Sunday 9 am to 12 Noon

Pathology means science behind medicine

CT SCAN & CBCT FACILITY NOW AVAILABLE



Pathology Department



Patient's name : JIGNA FENIL PATHAK
Age/Sex : 34 Years/Female
Referred by : MEDI WHEEL
Collection Time : 09:41

Reg. ID : P-6511-23
Accession : 23589
Order Dt/time : 08/03/2024 09:41

Stool Examination

Sample Type: Stool

Test Name	Result	Units	Biological Reference Interval
-----------	--------	-------	-------------------------------

PHYSICAL EXAMINATION

Quantity	30 gms
Colour	Yellow
Consistency	Semi-Solid
Mucus	Nil
Occult Blood	Negative
Peroxidase Reaction with o-Dianisidine	
Reaction	Acidic
pH Strip Method	

MICROSCOPIC EXAMINATION

Pus Cells	Occasional/hpf
RBCs	Nil
Vegetable Cells	Absent
Trophozoites	Nil
Cysts	Nil
Ova	Nil
Fat Globules	Nil

----- End Of Report -----

Dr. Gayatri M. Mehta
M. B. (Patho)

DR. GAYATRI MEHTA
MD(PATHOLOGY)
Reg. No. G-32215

DR. ANAND D. PARIKH
MD(PATHOLOGY)

LAB USE ONLY (Entered by :GM Enter Date/Time 08/03/2024 17:35:00) (Verify by :GM Verify Date/Time 08/03/2024 17:35:00)



Vidhi Diagnostics | Pathology Department

L-86, Swatantra Senani Nagar, Opp. Akhbarnagar Petrol Pump, Nr. Akhbarnagar Circle, Nava-Vadaj, Ahmedabad - 380 013.

M. - Pathology : 8849893954, Ph. : 079-27621406, M. 98799 29406, 98250 09406. E-mail : vidhidiagnostics@gmail.com, Web. : www.vidhidiagnostics.com

Time (Pathology) : Mon. to Sat. 8.30 am to 8.00 pm, Sunday 9 am to 12 Noon

Pathology means science behind medicines

CT SCAN & CBCT FACILITY NOW AVAILABLE

Health Check up Booking Request(bobS12663), Beneficiary Code-107201

1 message

Mediwheel <wellness@mediwheel.in>
To: vidhidiagnostics@gmail.com
Cc: customercare@mediwheel.in

2 March 2024 at 12:57



Mediwheel
...Your wellness partner

011-41195959

Dear **VIDHI DIAGNOSTICS**

We have received a booking request with the following details. Provide your confirmation by clicking on the Yes button.

You confirm this booking? Yes No

Name : MR. PATHAK FENIL JYOTINDRA

Hospital Package Name : Mediwheel Full Body Health Checkup Female Below 40

Appointment Date : 08-03-2024

Member Information		
Booked Member Name	Age	Gender
Jigna	34 year	Female

Tests included in this Package -

- Pap Smear
- Stool Test
- Gynae Consultation
- Thyroid Profile
- ESR
- Blood Glucose (Fasting)
- General Physician Consultation
- TMT OR 2D ECHO
- Blood Group
- Blood Glucose (Post Prandial)
- Chest X-ray
- ECG
- USG Whole Abdomen
- Eye Check-up consultation
- Urine Sugar Fasting
- Urine Sugar PP
- Dental Consultation
- Urine analysis
- CBC
- HbA1c
- Lipid Profile
- Kidney Profile
- Liver profile

Thanks,
Mediwheel Team

Please Download Mediwheel App

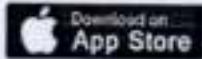
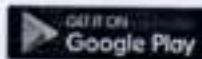

You have received this mail because your e-mail ID is registered with **Arcofemi Healthcare Limited** This is a system-generated e-mail please don't reply to this message.

Please visit to our [Terms & Conditions](#) for more informaion. [Click here to unsubscribe.](#)



ભારત સરકાર

Unique Identification Authority of India

ભારત સરકાર

સંપૂર્ણ નામ - Enrollment No 0848/00328/00079

To
Jigna Feril Pathak
જિગ્ના ફેરિલ પાઠક
C/O Feril Pathak
B 701 AMUN GRACE APARTMENT
NEAR PARASMANI SOCIETY
NARANPURA
Ahmedabad City
Sew H B C, Ahmedabad City, Ahmedabad
Gujarat - 380007
9924211254

20/07/2014

7311877



KA733476772FH



તમારો આધાર નંબર / Your Aadhaar No. :

7912 4293 5771

મારો આધાર, મારી ઓળખ



ભારત સરકાર

Unique Identification Authority of India



જિગ્ના ફેરિલ પાઠક
Jigna Feril Pathak
જિગ્ના ફેરિલ પાઠક, નારાણપુરા
સી. ઓળખ

7912 4293 5771



મારો આધાર, મારી ઓળખ

12/08/1989

Jigna

Vidhi Diagnostics

103, Swatantra-Senani Nagar,
Akhbarnagar Bus Terminals,
nr. Akhbarnagar Circle,
New Wadaj, Ahmedabad-13.

Jigna



Vidhi Diagnostics
L-05, Santatra-Senani Nagar,
Opp. Akhbarnagar Bus Terminals,
Nr. Akhbarnagar Circle,
New Wadaj, Ahmedabad-13.

Dr. Dinesh S. Modh

M.D., D.M.R.E. (Radiodiagnosis)
Consultant Radiologist & Sonologist
Ex. Junior Lecturer, B.J. Medical College, Civil Hospital, A'bad.



08/03/2024

Jignesh Hemil Pathak
34 yr / female

Height! - 151cm
Weight! - 78kg
BP! - 100/72mmHg
Pulse! - 74 per min
T! - (D)

RS } (D)
CVS } (D)

SpO2: 98

Asymptomatic

☆ Eye checkup! -

- Color vision! - Normal
- Distance! - 6/6.
- Near! - N/6.

☆ Dental! -

- oral hygiene normal
- No H/O caries & cavities is seen

No H/O DM, HTN, Thyroid or TB.

Adv! -
she is medically fit

Vidhi Diagnostics
1-35, Swatantra Senani Nagar,
Opp. Akhbarnagar Bus Terminals,
Nr. Akhbarnagar Circle,
New Wada, Ahmedabad-13.

Dr. Dinesh S. Modh
MBBS
Reg. No.: G-74540

ISO 9001:2015 Certified Diagnostics Center
Vidhi Imaging Center

L-86, Swatantra Senani Nagar, Opp. Indian Oil Petrol Pump, Akhbarnagar Circle, Nava Vada, Ahmedabad - 380 013.

Phone : (Radiology) 079-2762 1406 | M. 98799 29406, 98250 09406 | Time (Radiology) : Mon. to Sat. 9 am to 2 pm, 5 to 9 pm, Sunday 9 am to 12 Noon
E-mail : vidhidiagnostics@gmail.com, Website : www.vidhidiagnostics.com

Multislice CT Scan | CBCT-Dental Scan | Live 3D-4D Sonography | Colour Doppler | Echo Cardiography | Interventional Radiology | Maxillofacial Radiology | Fetal Medicine
Digital X-Ray | Digital Mammography | Digital OPG / TMJ | ECG / TMT / PFT / EEG / EMG | Audiometry | Pathology Laboratory | Health Check Up Plans | Pre Employment Check Up

CT SCAN & CBCT FACILITY NOW AVAILABLE

ID: 12906

Name: Jigna Patil

Age: 34yrs

Sex: Female

Hospital:

Department:

0.67Hz - 35Hz AC 50Hz 25 mm/s - 10 mm/mv

HR : 75 bpm
 PR : 162 ms
 QRS : 78 ms
 QT/QTc : 368/410 ms
 P/QRS/T : 51/64/60 deg
 RV5/SV1 : 0.579/-0.508 mv
 RV5+SV1 : 1.087 mv

Vidhi Diagnostics

1-66, Shivajinagar, Near Nagar,
 Opp. Ashwini Nagar Bus Terminals,
 Nr. Ashwini Nagar Circle,
 New Vadaj, Ahmedabad-13

Need to be confirmed by doctor. Doctor Name: _____

Pulse! - 74 per min sinus arrhythmic

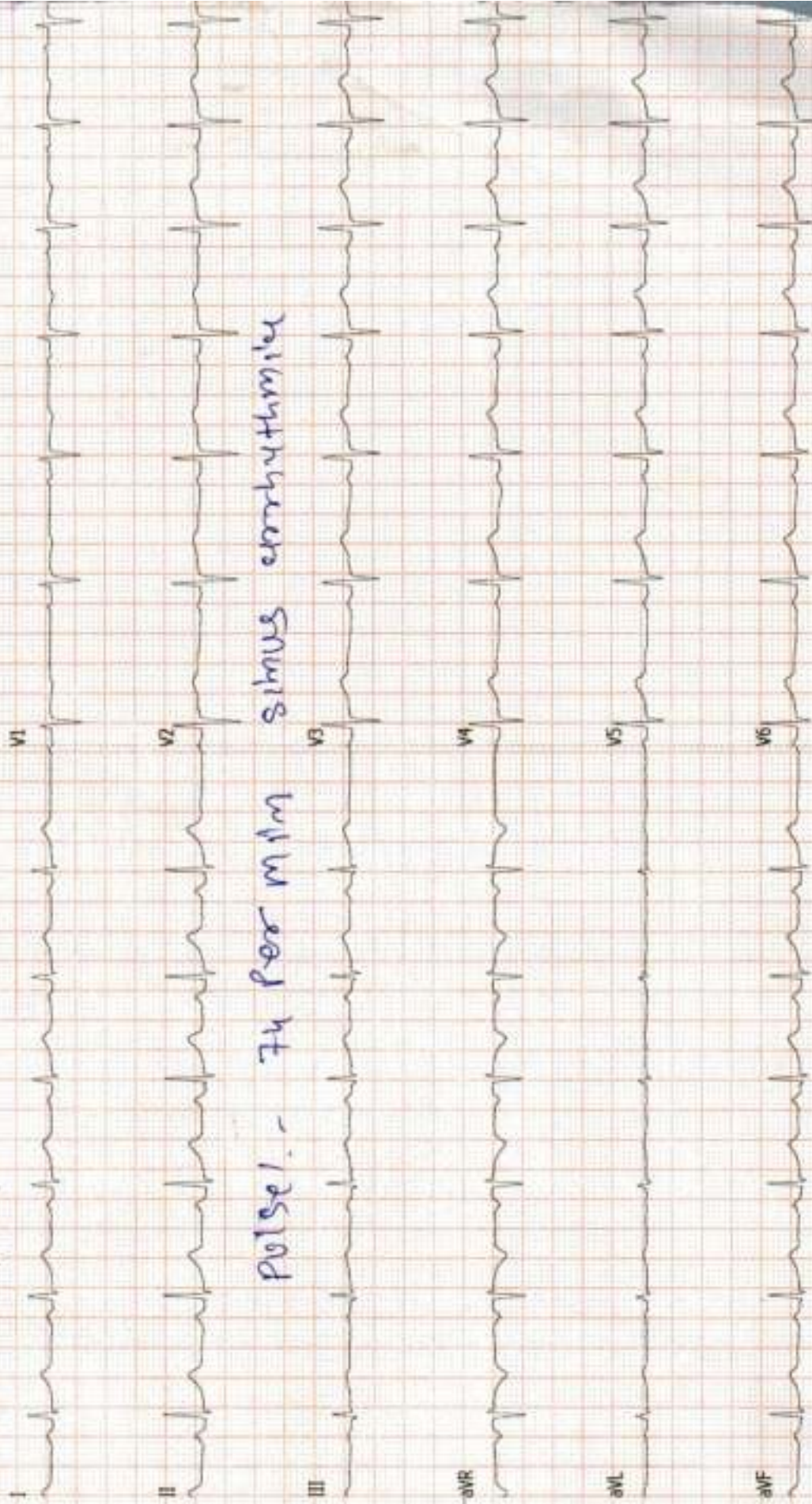

Dr. Dinesh S. Modh

M.D., D.M.R.E. (Radiodiagnosis)
Consultant Radiologist & Sonologist
Ex. Junior Lecturer, B.J. Medical College, Civil Hospital, A'bad.



Patient's name : JIGNA FENIL PATHAK
Reg. ID : R-14099-23
Referred by : MEDI WHEEL

Age/Sex : 34 Years/Female
Accession : 23609
Date : 08/03/2024

2D- ECHO REPORT

FINAL CONCLUSION:

LV IS NORMAL SIZE. GOOD LV SYSTOLIC FUNCTION NO RWMA.
LVEF - 60%. NO CONCENTRIC LVH.
NORMAL LV COMPLANCE.
LA IS NORMAL SIZE. NO LA CLOT.
RV IS NORMAL SIZE. GOOD RV SYSTOLIC FUNCTION.
RA IS NORMAL SIZE.
MITRAL VALVE IS NORMAL. NO MS. MILD MR (10%). NO MVP.
AORTIC VALVE IS NORMAL. NO AS. NO AR.
TRICUSPID VALVE IS NORMAL. NO TR. RVSP-22 mmHg. NO PAH.

NO CLOT, NO VEGETATION, NO PERICARDIAL EFFUSION.

DIMENSIONS:

AORTA	2.5 C.M
LEFT ATRIUM	2.7 C.M
LVDD	4.0 C.M.
IVSD	1.0 C.M
PWD	1.0 C.M
LVDS	2.6 C.M.

COLOUR DOPPLER FINDING:

STRUCTURE	VELOCITY m/sec
	Max
PULMONARY VALVE	0.8
MITRAL VALVE	E : 0.7 A: 0.4
AORTIC VALVE	1.0

Dr. Avinash Bhaskar
MBBS D-Cardio
G-45946

DR AVINASH BHASKAR
CLINICAL CARDIOLOGIST
9924836431

ISO 9001:2015 Certified Diagnostics Center

Vidhi Imaging Center

L-B6, Swatantra Senani Nagar, Opp. Indian Oil Petrol Pump, Akhbarnagar Circle, Nava Vada, Ahmedabad - 380 013.

Phone : (Radiology) 079-2762 1406 | M. 98799 29406, 98250 09406 | Time (Radiology) : Mon. to Sat. 9 am to 2 pm, 5 to 9 pm, Sunday 9 am to 12 Noon
E-mail : vidhidiagnostics@gmail.com, Website : www.vidhidiagnostics.com

Multislice CT Scan | CBCT-Dental Scan | Live 3D-4D Sonography | Colour Doppler | Echo Cardiography | Interventional Radiology | Maxillofacial Radiology | Fetal Medicine
Digital X-Ray | Digital Mammography | Digital DPG/TMJ | ECG/TMT/PFT/EEG/EMG | Audiometry | Pathology Laboratory | Health Check Up Plans | Pre Employment Check Up

CT SCAN & CBCT FACILITY NOW AVAILABLE

Dr. Dinesh S. Modh

M.D., D.M.R.E. (Radiodiagnosis)

Consultant Radiologist & Sonologist

Ex. Junior Lecturer, B.J. Medical College, Civil Hospital, A'bad.



Patient's name: JIGNA FENIL PATHAK
Reg. ID : R-14099-23
Referred by : MEDI WHEEL

Age/Sex : 34 Years/Female
Accession : 23609
Date : 08/03/2024

USG ABDOMEN

LIVER: - Liver appears normal in size & show normal echotexture. No evidence of diffuse or focal lesion is seen. Intrahepatic biliary radicals appear normal. Portal vein and CBD appear normal. No e/o calculus is seen in bile duct.

GALL BLADDER: - Gall bladder is distended & appears normal. No evidence of calculus or cholecystitis is seen. No evidence of pericholecystic fluid is seen.

SPLEEN: - Spleen appears normal in size & shows normal echotexture. No evidence of diffuse or focal lesion is seen.

PANCREAS: - Pancreas appears normal size and echopattern. No e/o diffuse or focal lesion is seen. Main pancreatic duct appears normal.

KIDNEY: - Both Kidneys appear normal in size & echotexture.

No e/o calculus or hydronephrosis or hydroureter is seen in either side.

Cortico-medullary differentiation is maintained on either side.

Both suprarenal regions appear normal.

RIF & BOWEL LOOPS (By high frequency probe): - Normal.

No evidence of pre & para aortic lymphadenopathy is seen.

No evidence of free fluid is seen in abdomen.

No evidence of dilated or thickened bowel loops is seen.

Urinary bladder: - appears normal. No e/o calculus or mass lesion is seen in bladder.

Uterus appears normal in size and echopattern.

No evidence of diffuse or focal lesion is seen.

Cervical region appears normal.

Endometrial thickness is 6.4mm.

Both ovaries and adnexal regions appear normal.

No e/o free fluid is seen in pouch of Douglas.

Thanks for reference.

Dr. Dinesh S. Modh
MD DMRE (Radiodiagnosis)
G-23825
DR DINESH S. MODH
M.D. DMRE(RADIODIAGNOSIS)

ISO 9001:2015 Certified Diagnostics Center

Vidhi Imaging Center

L-86, Swatantra Senani Nagar, Opp. Indian Oil Petrol Pump, Akharnagar Circle, Nava Vada, Ahmedabad - 380 013.

Phone : (Radiology) 079-2762 1406 | M. 98799 29406, 98250 09406 | Time (Radiology) : Mon. to Sat. 9 am to 2 pm, 5 to 9 pm, Sunday 9 am to 12 Noon

E-mail : vidhidiagnostics@gmail.com, Website : www.vidhidiagnostics.com

Multislice CT Scan | CBCT-Dental Scan | Live 3D-4D Sonography | Colour Doppler | Echo Cardiography | Interventional Radiology | Maxillofacial Radiology | Fetal Medicine
Digital X-Ray | Digital Mammography | Digital OPG/TMJ | ECG/TMT/PFT/EEG/ENG | Audiometry | Pathology Laboratory | Health Check Up Plans | Pre Employment Check Up

CT SCAN & CBCT FACILITY NOW AVAILABLE



Dr. Dinesh S. Modh

M.D., D.M.R.E. (Radiodiagnosis)
Consultant Radiologist & Sonologist
Ex. Junior Lecturer, B.J. Medical College, Civil Hospital, A'bad.



Patient's name : JIGNA FENIL PATHAK
Reg. ID : R-14099-23
Referred by : MEDI WHEEL

Age/Sex : 34 Years/Female
Accession : 23609
Date : 08/03/2024

X-RAY CHEST (PA VIEW)

Both lung fields appear normal.
No e/o consolidation or cavitations is seen.
Both costo-phrenic angles appear clear.
Cardiac size is with in normal limits.
Both domes of diaphragm appear normal.
Bony thoracic cage appears normal.

Thanks for reference.

Dr. Dinesh S. Modh
MD DMRE (Radiodiagnosis)
G-23825
DR DINESH S. MODH
M.D. DMRE(RADIODIAGNOSIS)

ISO 9001:2015 Certified Diagnostics Center

Vidhi Imaging Center

L-86, Swatantra Senani Nagar, Opp. Indian Oil Petrol Pump, Akhbar Nagar Circle, **Nava Vada**, Ahmedabad - 380 013.

Phone : (Radiology) 079-2762 1406 | M. 98799 29406, 98250 09406 | Time (Radiology) : Mon. to Sat. 9 am to 2 pm, 5 to 9 pm, Sunday 9 am to 12 Noon
E-mail : vidhidiagnostics@gmail.com, Website : www.vidhidiagnostics.com

Multislice CT Scan | CBCT-Dental Scan | Live 3D-4D Sonography | Colour Doppler | Echo Cardiography | Interventional Radiology | Maxillofacial Radiology | Fetal Medicine
Digital X-Ray | Digital Mammography | Digital OPG / TMJ | ECG / TMT / PFT / EEG / EMG | Audiometry | Pathology Laboratory | Health Check Up Plans | Pre Employment Check Up

CT SCAN & CBCT FACILITY NOW AVAILABLE