



Pathology Department



Patient's name : NEELABEN NAYAK  
 Age/Sex : 42 Years/Female  
 Referred by : MEDI WHEEL  
 Collection Time : 09:39

Reg. ID : P-6540-23  
 Accession : 23677  
 Order Dt/time : 09/03/2024 09:39

**Complete Blood Count**

Sample Type: EDTA

Test Name	Result	Units	Biological Reference Interval
<b>Blood Counts</b>			
Haemoglobin :	<b>12.0</b>	Gms%	12.5 - 16.0
Total R.B.C. :	<b>3.17</b>	mill/c.mm	4.2 - 5.4
Total W. B. C. :	6920	/cu mm	4000 - 10500
Platelet Count :	272000	/cu.mm	1,50,000 - 4,50,000
<b>Differential Count</b>			
Neutrophils :	54	%	40 - 70
Lymphocytes :	40	%	20 - 40
Eosinophils :	03	%	1 - 4
Monocytes :	03	%	2 - 6
Basophils :	00	%	0 - 01
<b>Blood Indices</b>			
P. C. V :	<b>34.9</b>	%	37 - 47
M. C. V. :	<b>110.4</b>	fl	78 - 100
M.C.H :	<b>37.8</b>	pg	27 - 31
M. C. H. C :	34.3	%	32 - 36
R.D.W :	13.9	%	11.5 - 14.0

**E.S.R.( Westergren Method )**

After one hour : 10 mm/hr 3 - 12

TESTS DONE ON FULLY AUTOMATED HEMATOLOGY ANALYZER.

*Dr. Gayatri M. Mehta*  
 M. D. Patho)

Reg. No. : G-32215

DR GAYATRI MEHTA  
 MD(PATHOLOGY)

DR. ANAND D. PARIKH  
 MD(PATHOLOGY)

LAB USE ONLY (Entered by :GM Enter Date/Time:09/03/2024 16:58:00) (Verify by :GM Verify Date/Time:09/03/2024 16:58:00)



Vidhi Diagnostics | Pathology Department

L-86, Swatantra Senani Nagar, Opp. Akhbarnagar Petrol Pump, Nr. Akhbarnagar Circle, Nava-Vadaj, Ahmedabad - 380 013.

M. - Pathology : 8849893954, Ph. : 079-27621406, M. 98799 29406, 98250 09406, E-mail : vidhidiagnostics@gmail.com, Web. : www.vidhidiagnostics.com

Time (Pathology) : Mon. to Sat. 8.30 am to 8.00 pm, Sunday 9 am to 12 Noon

*Pathology means science behind medicine*

**CT SCAN & CBCT FACILITY NOW AVAILABLE**



Pathology Department

**VIDHI**<sup>®</sup>  
**DIAGNOSTICS**



Patient's name : NEELABEN NAYAK  
Age/Sex : 42 Years/Female  
Referred by : MEDI WHEEL  
Collection Time : 09:39

Reg. ID : P-6540-23  
Accession : 23677  
Order Dt/time : 09/03/2024 09:39

### Blood Group

Sample Type: EDTA sample.

Test Name	Result
BG :	" A "
RH :	POSITIVE
Remarks	Done by forward grouping method.

### Blood Glucose

Sample Type: Serum

Test Name	Result	Units	Biological Reference Interval
Fasting Blood Glucose :	95.6	mg/dl	70 - 110
Urine Sugar :	NIL		Absent
<i>GOD-POD Method.</i>			

### Blood Glucose

Sample Type: Serum

Test Name	Result	Units	Biological Reference Interval
Post Prandial Blood Glucose After 2hr. :	98.9	mg/dl	80 - 140
Urine Sugar :	NIL		Absent
<i>GOD-POD Method.</i>			

*Dr. Gayatri M. Mehta*  
M. D. Patho)  
Reg. No. : G-32215

DR GAYATRI MEHTA  
MD(PATHOLOGY)

DR. ANAND D. PARIKH  
MD(PATHOLOGY)

LAB USE ONLY (Entered by :GM Enter Date/Time:09/03/2024 16:58:00) (Verify by :GM Verify Date/Time 09/03/2024 16:59:00)



Vidhi Diagnostics | Pathology Department

L-86, Swatantra Senani Nagar, Opp. Akhbarnagar Petrol Pump, Nr. Akhbarnagar Circle, Nava-Vadaj, Ahmedabad - 380 013.

M. - Pathology : 8849893954, Ph. : 079-27621406, M. 98799 29406, 98250 09406, E-mail : vidhidiagnostics@gmail.com, Web. : www.vidhidiagnostics.com  
Time (Pathology) : Mon. to Sat. 8.30 am to 8.00 pm, Sunday 9 am to 12 Noon

*Pathology means science behind medicine*

**CT SCAN & CBCT FACILITY NOW AVAILABLE**



Pathology Department



Patient's name : NEELABEN NAYAK  
 Age/Sex : 42 Years/Female  
 Referred by : MEDI WHEEL  
 Collection Time : 09:39

Reg. ID : P-6540-23  
 Accession : 23677  
 Order Dt/time : 09/03/2024 09:39

**Lipid Profile**

Sample Type: Serum

Test Name	Result	Units	Biological Reference Interval
<b>S. Cholesterol :</b> Oxidase-esterase method.	<b><u>209</u></b>	mg/dl	0 - 200
<b>S. Triglyceride :</b> Enzymatic Colorimetry method	102.2	mg/dL	0 - 200
<b>S. HDL - Cholesterol :</b> Serum by Enzymatic method.	47.8	mg/dL	35 - 65
<b>S. LDL - Cholesterol :</b> Serum by Enzymatic method	<b><u>140.76</u></b>	mg/dL	0 - 130
<b>S. VLDL - Cholesterol :</b>	20.44	mg/dL	0 - 30
<b>S. Chole/HDL.Ratio :</b>	4.37		1 - 6
<b>S. LDL / HDL Cholesterol Ratio :</b>	2.94		0 - 3.5

*Dr. Gayatri M. Mehta*  
 M. D. Patho)  
 Reg. No. : G-32215

DR GAYATRI MEHTA  
 MD(PATHOLOGY)

DR. ANAND D. PARIKH  
 MD(PATHOLOGY)

LAB USE ONLY (Entered by :GM Enter Date/Time:09/03/2024 16:58:00) (Verify by :GM Verify Date/Time:09/03/2024 16:58:00)



Vidhi Diagnostics | Pathology Department

L-86, Swatantra Senani Nagar, Opp. Akharnagar Petrol Pump, Nr. Akharnagar Circle, Nava-Vadaj, Ahmedabad - 380 013.

M. - Pathology : 8849893954, Ph. : 079-27621406, M. 98799 29406, 98250 09406, E-mail : vidhidiagnostics@gmail.com, Web. : www.vidhidiagnostics.com  
 Time (Pathology) : Mon. to Sat. 8.30 am to 8.00 pm, Sunday 9 am to 12 Noon

*Pathology means science behind medicine*

**CT SCAN & CBCT FACILITY NOW AVAILABLE**



Pathology Department



Patient's name : NEELABEN NAYAK  
Age/Sex : 42 Years/Female  
Referred by : MEDI WHEEL  
Collection Time : 09:39

Reg. ID : P-6540-23  
Accession : 23677  
Order Dt/time : 09/03/2024 09:39

**HbA1C**

Sample Type: EDTA

Test Name	Result	Units	Biological Reference Interval
HbA1C :	5.1	%	Non-diabetic: 4.2-6.2 Pre-diabetic : 6.3-7.2 Diabetic : 7.3-8.2
Mean Blood Glucose of Last 03 months.	99.67	mg/dl	

**Comment** \*As per the new 2009 update of American Diabetes Association regarding HbA1C & Mean Blood Glucose relationship.  
**NOTE:** This test is used to monitor diabetic patients compliance with the therapeutic regimen and logo It's level is proportional to both the average blood glucose concentration and the life span of the red blood cells (RBC) in circulation. HbA1c values are free of day to day glucose fluctuations and are unaffected by exercise or recent food intake.

*Dr. Gayatri M. Mehta*

M. D. Patho)

Reg. No. : G-32215

DR GAYATRI MEHTA  
MD(PATHOLOGY)

DR. ANAND D. PARIKH  
MD(PATHOLOGY)

LAB USE ONLY (Entered by :GM Enter Date/Time:09/03/2024 16:58:00) (Verify by :GM Verify Date/Time:09/03/2024 16:58:00)



Vidhi Diagnostics | Pathology Department

L-86, Swatantra Senani Nagar, Opp. Akhbarnagar Petrol Pump, Nr. Akhbarnagar Circle, Nava-Vadaj, Ahmedabad - 380 013.

M. - Pathology : 8849893954, Ph. : 079-27621406, M. 98799 29406, 98250 09406, E-mail : vidhidiagnostics@gmail.com, Web. : www.vidhidiagnostics.com  
Time (Pathology) : Mon. to Sat. 8.30 am to 8.00 pm, Sunday 9 am to 12 Noon

*Pathology means science behind medicine*

**CT SCAN & CBCT FACILITY NOW AVAILABLE**



Pathology Department



Patient's name : NEELABEN NAYAK  
Age/Sex : 42 Years/Female  
Referred by : MEDI WHEEL  
Collection Time : 09:39

Reg. ID : P-6540-23  
Accession : 23677  
Order Dt/time : 09/03/2024 09:39

### BIOCHEMISTRY

Sample type :Serum

Test Name	Result	Units	Biological Reference Interval
Urea, (Serum by GLDH method) :	12.9	mg/dl	10 - 50
S.Uric acid, (Serum by Uricase method) :	4.3	mg/dl	2.6-6.0
Bun :	6	mg/dl	6-20
Creatinine, (Serum by Enzymatic reaction) :	0.55	mg/dl	0.5-1.2
S.G.P.T (ALT) : (Serum by IFCC method )	10.2	U/L	0 - 40
S.G.O.T (AST) : (Serum by IFCC method )	19.0	U/L	0 - 37
ALK.PHOSPHATASE : (Serum by PNP method )	91	U/L	35-104
G.G.T :	18.7	U/L	8 - 78
<b><u>BILIRUBIN</u></b>			
Total :	0.37	mg/dl	Up to 1.2
Direct :	0.17	mg/dl	0-0.7
Indirect :	0.2	mg/dl	0 - 0.5
<b><u>SERUM PROTEINS</u></b>			
Total Protein (Serum by Biuret method) :	7.04	gms/dl	6.4 - 8.5
Albumin (Serum by BCG method) :	4.09	gms/dl	3.97-4.94
Globulins :	2.95	gms/dl	2.3 - 3.5
A/G Ratio :	1.386		0.9 - 2.9

*Dr. Gayatri M. Mehta*  
M. D. Patho)  
Reg. No. : G-32215

DR GAYATRI MEHTA  
MD(PATHOLOGY)

DR.ANAND D.PARIKH  
MD(PATHOLOGY)

LAB USE ONLY (Entered by :GM Enter Date/Time:09/03/2024 16:57:00) (Verify by :GM Verify Date/Time:09/03/2024 16:57:00)



Vidhi Diagnostics | Pathology Department

L-86, Swatantra Senani Nagar, Opp. Akhbarnagar Petrol Pump, Nr. Akhbarnagar Circle, Nava-Vadaj, Ahmedabad - 380 013.

M. - Pathology : 8849893954, Ph. : 079-27621406, M. 98799 29406, 98250 09406, E-mail : vidhidiagnostics@gmail.com, Web. : www.vidhidiagnostics.com  
Time (Pathology) : Mon. to Sat. 8.30 am to 8.00 pm, Sunday 9 am to 12 Noon

*Pathology means science behind medicine*

**CT SCAN & CBCT FACILITY NOW AVAILABLE**



Pathology Department

**VIDHI**<sup>®</sup>  
**DIAGNOSTICS**

Creating Life in Science

Patient's name : NEELABEN NAYAK  
Age/Sex : 42 Years/Female  
Referred by : MEDI WHEEL  
Collection Time : 09:39

Reg. ID : P-6540-23  
Accession : 23677  
Order Dt/time : 09/03/2024 09:39

**Thyroid Function Test**

Sample Type: Serum

Test Name	Result	Units	Biological Reference Interval
TOTAL T3 :	1.17	ng/ml	1.07 - 1.86
TOTAL T4 :	7.67	µg/dL	6.09 - 12.23
TSH(Ultra sensitive) :	2.67	µIU/mL	0.4001 - 4.049

*Dr. Gayatri M. Mehta*  
M. D. Patho)  
Reg. No. : G-32215

DR GAYATRI MEHTA  
MD(PATHOLOGY)

DR. ANAND D. PARIKH  
MD(PATHOLOGY)

LAB USE ONLY (Entered by :GM Enter Date/Time:09/03/2024 16:50:00) (Verify by :GM Verify Date/Time:09/03/2024 16:59:00)



Vidhi Diagnostics | Pathology Department

L-86, Swatantra Senani Nagar, Opp. Akhbarnagar Petrol Pump, Nr. Akhbarnagar Circle, Nava-Vadaj, Ahmedabad - 380 013.  
M. - Pathology : 8849893954, Ph. : 079-27621406, M. 98799 29406, 98250 09406, E-mail : vidhidiagnostics@gmail.com, Web. : www.vidhidiagnostics.com  
Time (Pathology) : Mon. to Sat. 8.30 am to 8.00 pm, Sunday 9 am to 12 Noon

*Pathology means science behind medicine*

**CT SCAN & CBCT FACILITY NOW AVAILABLE**

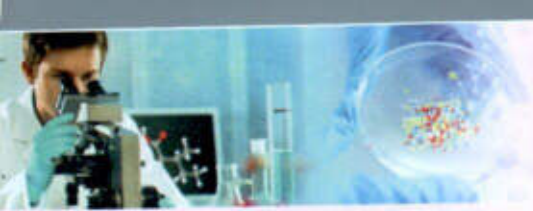

### Pathology Department

Patient's name : NEELABEN NAYAK  
 Age/Sex : 42 Years/Female  
 Referred by : MEDI WHEEL  
 Collection Time : 09:39

Reg. ID : P-6540-23  
 Accession : 23677  
 Order Dt/time : 09/03/2024 09:39

### Urine Analysis

Sample Type: Urine

Test Name	Result	Units	Biological Reference Interval
<b><u>Physical Examination</u></b>			
Quantity :	10	ml	0 - 500 ml
Colour :	Pale Yellow		Pale Yellow
Transparency :	Slight Turbid.		Clear
Reaction :	Acidic		4.6 - 8.0
Specific Gravity :	1.013		1.016 - 1.022
Sediment :	Present		
<b><u>Chemical Examination</u></b>			
Albumin :	Present (Faint Trace)		Absent
Sugar :	NIL		Absent
Acetone :	Absent		Absent
Bile Salts :	Absent		Absent
Bile Pigments :	Absent		Absent
Urobilogen :	Absent		Absent
Nitrites :	Absent		Absent
<b><u>Microscopic Examination</u></b>			
Red blood Cells :	1-2	/h.p.f	Absent
Pus Cells :	1-2	/h.p.f	Absent
Epithelial Cells :	2-3	/h.p.f	< 10.0
Amorphous :	Absent	/h.p.f	Absent
Bacteria :	Absent	/h.p.f	Absent
Crystals :	Absent	/h.p.f	Absent
Casts :	Absent	/h.p.f	Absent
Fungus :	Not seen	/h.p.f	Absent

**Dr. Gayatri M. Mehta**  
 M. D. Patho)  
 Reg. No. G-32215

DR GAYATRI MEHTA  
 MD(PATHOLOGY)



(Entered by :GM Enter Date/Time:09/03/2024 16:59:00) (Verify by :GM Verify Date/Time:09/03/2024 16:59:00)

DR. ANAND D. PARIKH  
 MD(PATHOLOGY)

#### Vidhi Diagnostics | Pathology Department

L-86, Swatantra Senani Nagar, Opp. Akhbarnagar Petrol Pump, Nr. Akhbarnagar Circle, Nava-Vadaj, Ahmedabad - 380 013.

M. - Pathology : 8849893954, Ph. : 079-27621406, M. 98799 29406, 98250 09406, E-mail : vidhidiagnostics@gmail.com, Web. : www.vidhidiagnostics.com  
 Time (Pathology) : Mon. to Sat. 8.30 am to 8.00 pm, Sunday 9 am to 12 Noon

*Pathology means science behind medicine*

**CT SCAN & CBCT FACILITY NOW AVAILABLE**



Pathology Department



Patient's name : NEELABEN NAYAK  
Age/Sex : 42 Years/Female  
Referred by : MEDI WHEEL  
Collection Time : 09:39

Reg. ID : P-6540-23  
Accession : 23677  
Order Dt/time : 09/03/2024 09:39

**Stool Examination**

**STOOL SAMPLE NOT RECEIVED**

*Dr. Gayatri M. Mehta*  
M. D. Pathology  
Reg. No. : G-32215

DR GAYATRI MEHTA  
MD(PATHOLOGY)

DR. ANAND D. PARIKH  
MD(PATHOLOGY)

LAB USE ONLY (Entered by : GM Enter Date/Time:09/03/2024 5:06:00 PM) (Verify by : GM Verify Date/Time:09/03/2024 5:06:00 PM)



Vidhi Diagnostics | Pathology Department

L-86, Swatantra Senani Nagar, Opp. Akhbarnagar Petrol Pump, Nr. Akhbarnagar Circle, Nava-Vadaj, Ahmedabad - 380 013.

M. - Pathology : 8849893954, Ph. : 079-27621406, M. 98799 29406, 98250 09406, E-mail : vidhidiagnostics@gmail.com, Web. : www.vidhidiagnostics.com  
Time (Pathology) : Mon. to Sat. 8.30 am to 8.00 pm, Sunday 9 am to 12 Noon

*Pathology means science behind medicine*

**CT SCAN & CBCT FACILITY NOW AVAILABLE**



Health Check up Booking Confirmed Request(bobS10216),Package Code-PKG10000477,  
Beneficiary Code-308031

Wellness : Mediwheel : New Delhi <wellness@mediwheel.in>

Mon 26-02-2024 14:28

To:dhaval2582@gmail.com <dhaval2582@gmail.com>

Cc:Customer Care :Mediwheel : New Delhi <customercare@mediwheel.in>



011-41195959

Dear **MR. NAYAK DHAVAL HARIKRUSNBHAI**,

We are pleased to confirm your health checkup booking request with the following details.

**Hospital Package Name** : Mediwheel Full Body Health Checkup Female Above 40

**Patient Package Name** : Mediwheel Full Body Health Checkup Female Above 40

**Name of Diagnostic/Hospital** : VIDHI DIAGNOSTICS

**Address of Diagnostic/Hospital-** L-86 Swatantra - Senani Nagar , Opp- Akhbarnagar Bus Terminals,  
New Wadaj , Ahmedabad -13

**City** : Ahmedabad

**State** :

**Pincode** : 380013

**Appointment Date** : 09-03-2024

**Confirmation Status** : Booking Confirmed

**Preferred Time** : 8:30am

**Booking Status** : Booking Confirmed

Member Information		
Booked Member Name	Age	Gender
NEELABEN DHAVAL BHAI NAYAK	42 year	Female

Note - Please note to not pay any amount at the center.

**Instructions to undergo Health Check:**

- Please ensure you are on complete fasting for 10-To-12-Hours prior to check.
- During fasting time do not take any kind of medication, alcohol, cigarettes, tobacco or any other liquids (except Water) in the morning.
- Bring urine sample in a container if possible (containers are available at the Health Check centre).
- Please bring all your medical prescriptions and previous health medical records with you.
- Kindly inform the health check reception in case if you have a history of diabetes and cardiac problems.

Health Check up Booking Request(bobS10216), Beneficiary Code-126005

1 message

Mediwheel <wellness@mediwheel.in>  
To: vidhidiagnostics@gmail.com  
Cc: customercare@mediwheel.in

19 February 2024 at 12:38



Mediwheel  
...Your wellness partner

011-41195959

Dear Vidhi Diagnostics

We have received a booking request for the details are following. Please provide your confirmation by clicking on the yes button.

Are you sure to confirm the booking? Yes No

Name : MR. NAYAK DHAVAL HARIKRUSNBHAI  
Package Name : Mediwheel Full Body Health Checkup Female Above 40  
Package Code :  
Location : L-86 Swatantra - Senani Nagar , Opp- Akhbarnagar Bus Terminals, New Wadaj , Ahmedabad -13  
Contact Details : 9879396788  
E-mail id : dhaval2582@gmail.com  
Booking Date : 19-02-2024  
Appointment Date : 09-03-2024

Member Information		
Booked Member Name	Age	Gender
Neela Ven Dhaval Nayak	42 year	Female

Please login to your account to confirm the same. Also you mail us for confirmation

Hospital Package Name : Mediwheel Full Body Health Checkup Female Above 40

User Package Name : Mediwheel Full Body Health Checkup Female Above 40

- 22 Tests included in this Package :
- Mammography
  - Stool Test
  - Gynae Consultation
  - Thyroid Profile
  - ESR
  - Blood Glucose (Fasting)
  - General Physician Consultation
  - TMT OR 2D ECHO
  - Blood Group
  - Blood Glucose (Post Prandial)
  - Chest X-ray
  - ECG
  - USG Whole Abdomen
  - Eye Check-up consultation
  - Urine Sugar Fasting

- Urine Sugar PP
- Dental Consultation
- Urine analysis
- CBC
- Lipid Profile
- Kidney Profile
- Liver profile

Thanks,  
Mediwheel Team

You have received this mail because your e-mail ID is registered with This is a system-generated e-mail **Arcofemi Healthcare Limited**, please don't reply to this message.

Please visit to our Terms & Conditions for more informaion. This email is recieved because you are register with us [Click here to unsubscribe](#).

@ 2024 - 25, Arcofemi Healthcare Pvt Limited.(Mediwheel)

ભારત સરકાર  
Government of India

શ્રીમતી નાયક  
Neelaben Nayak

જન્મ તારીખ / DOB : 30/10/1981  
સ્ત્રી / Female



5921 3104 9341

આધાર - સામાન્ય માણસનો આધિકાર

**Vidhi Diagnostics**  
L-65, Swatantra-Senani Nagar,  
Opp. Akhbarnagar Bus Terminals,  
Nr. Akhbarnagar Circle,  
New Wadaj, Ahmedabad-13.

neelaben



GPS Map Camera

Ahmedabad, Gujarat, India

15, Pragatinagar, Nirnay Nagar, Ahmedabad, Gujarat 380061, India

Lat 23.068123°

Long 72.561718°

09/03/24 09:40 AM GMT +05:30

Google

**Vidhi Diagnostics**

L-86, Swatantra-Senani Nagar,  
Opp. Akhbarnagar Bus Terminals,  
Nr. Akhbarnagar Circle,  
New Wadaj, Ahmedabad-13.

# Dr. Dinesh S. Modh

M.D., D.M.R.E. (Radiodiagnosis)  
Consultant Radiologist & Sonologist  
Ex. Junior Lecturer, B.J. Medical College, Civil Hospital, A'bad.



<u>DATE:</u> 09/03/2024		
<u>NAME:</u> Neelaben Nayak		
<u>AGE:</u> 42 yr female		
<u>MEDICAL EXAMINATION:-</u>		
<u>HEIGHT:</u> 142 cm	<u>WEIGHT:</u> 54 kg	
<u>BP:</u> 114/78 mm Hg	<u>PULSE:</u> 90 per min	
<u>SPO2:</u> 98	<u>TEMPERATURE:</u> $\text{N}$	
<u>RS:</u> $\text{N}$	<u>CVS:</u> $\text{N}$	
ASYMTOMATIC		
<u>HISTORY:</u> No H/o HTN, DM, Thyroid or TB		
<u>EYE CHECK-UP:-</u>	<u>RIGHT</u>	<u>LEFT</u>
<u>DISTANCE:</u>	6/6	<del>6/6</del> Blind since
<u>NEAR:</u>	NG with specs	<del>6/6</del> Birthon
<u>COLOR VISION:</u>	Normal	<del>normal</del> left eye
<u>DENTAL CHECK-UP:</u>	- Oral Hygiene is normal - No History of Cavities & Caries is seen.	
<u>ADV: <del>HE</del>/SHE IS MEDICALLY FIT</u>		

Dr. Vidhi D. Modh  
Reg. No. G-74540

**Vidhi Diagnostics**  
L-86, Swatantra-Senani Nagar,  
Opp. Akhbaragar Bus Terminals,  
Nr. Akhbaragar Circle,  
New Wadaj, Ahmedabad-13.

ISO 9001:2015 Certified Diagnostics Center  
Vidhi Imaging Center

L-86, Swatantra Senani Nagar, Opp. Indian Oil Petrol Pump, Akhbaragar Circle, Nava Vada, Ahmedabad - 380 013.

Phone : (Radiology) 079-2762 1406 | M. 98799 29406, 98250 09406 | Time (Radiology) : Mon. to Sat. 9 am to 2 pm, 5 to 9 pm, Sunday 9 am to 12 Noon  
E-mail : vidhidiagnostics@gmail.com, Website : www.vidhidiagnostics.com

Multislice CT Scan | CBCT-Dental Scan | Live 3D-4D Sonography | Colour Doppler | Echo Cardiography | Interventional Radiology | Maxillofacial Radiology | Fetal Medicine  
Digital X-Ray | Digital Mammography | Digital OPG / TMJ | ECG / TMT / PFT / EEG / EMG | Audiometry | Pathology Laboratory | Health Check Up Plans | Pre Employment Check Up

**CT SCAN & CBCT FACILITY NOW AVAILABLE**

09-03-2024 09:16:57

<< Analysis Result >>

HR : 90 bpm  
 PR : 168 ms  
 QRS : 80 ms  
 QT/QTc : 356/436 ms  
 P/QRS/T : 58/76/23 deg.  
 RV5/SV1 : 0.656/-0.410 mv  
 RV5+SV1 : 1.066 mv

ID: 12917

Name: nilaben nayak

Age: 42yrs

Sex: Female

Hospital: G-45946

**Dr. Avinash Dhasak**  
 MBBS D-Cardio

**Vidhi Diagnostics**

Dr. Constantine Menger,  
 Cardiologist

Need to be confirmed by doctor. Doctor Name:

42 yrs / Female

09/03/2024

preetaban nayak V1

pulse :- 90 per min. NSR - c/wl V2

0.67Hz - 35Hz AC 50Hz 25 mm/s 10 mm/mv







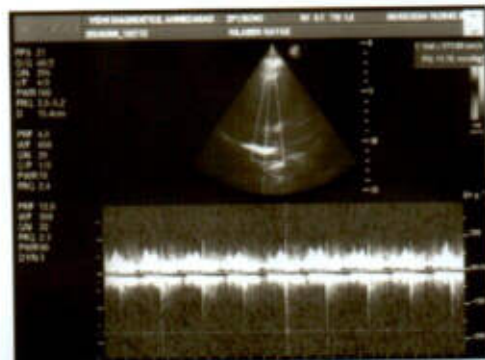
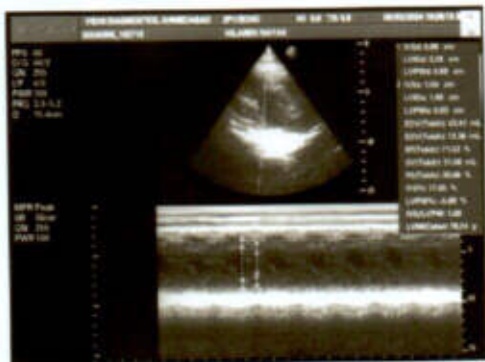

## Dr. Dinesh S. Modh

M.D., D.M.R.E. (Radiodiagnosis)

Consultant Radiologist & Sonologist

Ex. Junior Lecturer, B.J. Medical College, Civil Hospital, A'bad.



Patient's name: NEELABEN NAYAK  
Reg. ID : R-14157-23  
Referred by : MEDI WHEEL

Age/Sex : 42 Years/Female  
Accession : 23699  
Date : 09/03/2024

### 2D- ECHO REPORT

#### FINAL CONCLUSION:

LV IS NORMAL SIZE. GOOD LV SYSTOLIC FUNCTION NO RWMA.  
LVEF - 60%. NO CONCENTRIC LVH.  
NORMAL LV COMPLIANCE.  
LA IS NORMAL SIZE. NO LA CLOT.  
RV IS NORMAL SIZE. GOOD RV SYSTOLIC FUNCTION.  
RA IS NORMAL SIZE.  
MITRAL VALVE IS NORMAL. NO MS. NO MR. NO MVP.  
AORTIC VALVE IS NORMAL. NO AS. NO AR.  
TRICUSPID VALVE IS NORMAL. NO TR. RVSP-22 mmHg. NO PAH.

NO CLOT, NO VEGETATION, NO PERICARDIAL EFFUSION.

#### DIMENSIONS:

AORTA	2.4 C.M
LEFT ATRIUM	2.6 C.M
LVDD	4.0 C.M.
IVSD	1.0 C.M
PWD	1.0 C.M
LVDS	2.6 C.M.

#### COLOUR DOPPLER FINDING:

STRUCTURE	VELOCITY m/sec
	Max
PULMONARY VALVE	0.7
MITRAL VALVE	E : 0.7 A: 0.4
AORTIC VALVE	1.0

**DR AVINASH BHASKAR**  
**CLINICAL CARDIOLOGIST**  
**9924836431**

**Dr. Avinash Bhaskar**  
MBBS D-Cardio  
G-45946

ISO 9001:2015 Certified Diagnostics Center

Vidhi Imaging Center

L-86, Swatantra Senani Nagar, Opp. Indian Oil Petrol Pump, Akhbarnagar Circle, Nava Vadaj, Ahmedabad - 380 013.

Phone : (Radiology) 079-2762 1406 | M. 98799 29406, 98250 09406 | Time (Radiology) : Mon. to Sat. 9 am to 2 pm, 5 to 9 pm, Sunday 9 am to 12 Noon

E-mail : vidhidiagnostics@gmail.com, Website : www.vidhidiagnostics.com

Multislice CT Scan | CBCT-Dental Scan | Live 3D-4D Sonography | Colour Doppler | Echo Cardiography | Interventional Radiology | Maxillofacial Radiology | Fetal Medicine  
Digital X-Ray | Digital Mammography | Digital OPG/TMJ | ECG/TMT/PFT/EEG/EMG | Audiometry | Pathology Laboratory | Health Check Up Plans | Pre Employment Check Up

**CT SCAN & CBCT FACILITY NOW AVAILABLE**

## Dr. Dinesh S. Modh

M.D., D.M.R.E. (Radiodiagnosis)

Consultant Radiologist & Sonologist

Ex. Junior Lecturer, B.J. Medical College, Civil Hospital, A'bad.



Patient's name: NEELABEN NAYAK  
Reg. ID : R-14157-23  
Referred by : MEDI WHEEL

Age/Sex : 42 Years/Female  
Accession : 23699  
Date : 09/03/2024

### USG ABDOMEN

LIVER: - Liver appears normal in size & show normal echotexture. No evidence of diffuse or focal lesion is seen. Intrahepatic biliary radicals appear normal. Portal vein and CBD appear normal. No e/o calculus is seen in bile duct.

GALL BLADDER: - Gall bladder is distended & appears normal. No evidence of calculus or cholecystitis is seen. No evidence of pericholecystic fluid is seen.

SPLEEN: - Spleen appears normal in size & shows normal echotexture. No evidence of diffuse or focal lesion is seen.

PANCREAS: - Pancreas appears normal size and echopattern. No e/o diffuse or focal lesion is seen. Main pancreatic duct appears normal.

KIDNEY: - Both Kidneys appear normal in size & echotexture.

No e/o calculus or hydronephrosis or hydroureter is seen in either side.

Cortico-medullary differentiation is maintained on either side.

Both suprarenal regions appear normal.

RIF & BOWEL LOOPS (By high frequency probe): - Normal.

No evidence of pre & para aortic lymphadenopathy is seen.

No evidence of free fluid is seen in abdomen.

No evidence of dilated or thickened bowel loops is seen.

Urinary bladder: - appears normal. No e/o calculus or mass lesion is seen in bladder.

Uterus appears normal in size and shows 22x24mm intra-mural fibroid in posterir wall of body of uterus.

Cervical region appears normal.

Endometrial thickness is 6.4mm.

Both adnexal regions appear normal.

No e/o free fluid is seen in pouch of Douglas.

Thanks for reference.

  
Dr. Dinesh S. Modh  
MD DMRE (Radiodiagnosis)  
G-23825

DR DINESH S. MODH

M.D. DMRE(RADIODIAGNOSIS)

ISO 9001:2015 Certified Diagnostics Center

Vidhi Imaging Center

L-86, Swatantra Senani Nagar, Opp. Indian Oil Petrol Pump, Akhbarnagar Circle, Nava Vadaj, Ahmedabad - 380 013.

Phone : (Radiology) 079-2762 1406 | M. 98799 29406, 98250 09406 | Time (Radiology) : Mon. to Sat. 9 am to 2 pm, 5 to 9 pm, Sunday 9 am to 12 Noon

E-mail : vidhidiagnostics@gmail.com, Website : www.vidhidiagnostics.com

Multislice CT Scan | CBCT-Dental Scan | Live 3D-4D Sonography | Colour Doppler | Echo Cardiography | Interventional Radiology | Maxillofacial Radiology | Fetal Medicine  
Digital X-Ray | Digital Mammography | Digital OPG/TMJ | ECG/TMT/PFT/EEG/EMG | Audiometry | Pathology Laboratory | Health Check Up Plans | Pre Employment Check Up

**CT SCAN & CBCT FACILITY NOW AVAILABLE**

## Dr. Dinesh S. Modh

M.D., D.M.R.E. (Radiodiagnosis)

Consultant Radiologist & Sonologist

Ex. Junior Lecturer, B.J. Medical College, Civil Hospital, A'bad.



Patient's name: NEELABEN NAYAK  
Reg. ID : R-14157-23  
Referred by : MEDI WHEEL

Age/Sex : 42 Years/Female  
Accession : 23699  
Date : 09/03/2024

### X-RAY CHEST (PA VIEW)

Both lung fields appear normal.  
No e/o consolidation or cavitations is seen.  
Both costo-phrenic angles appear clear.  
Cardiac size is within normal limits.  
Both domes of diaphragm appear normal.  
Bony thoracic cage appears normal.

Thanks for reference.

  
Dr. Dinesh S. Modh  
MD DMRE (Radiodiagnosis)  
G-23825  
DR DINESH S. MODH  
M.D. DMRE(RADIODIAGNOSIS)

ISO 9001:2015 Certified Diagnostics Center

Vidhi Imaging Center

L-86, Swatantra Senani Nagar, Opp. Indian Oil Petrol Pump, Akhbarnagar Circle, Nava Vadaj, Ahmedabad - 380 013.

Phone : (Radiology) 079-2762 1406 | M. 98799 29406, 98250 09406 | Time (Radiology) : Mon. to Sat. 9 am to 2 pm, 5 to 9 pm, Sunday 9 am to 12 Noon

E-mail : vidhidiagnostics@gmail.com, Website : www.vidhidiagnostics.com

Multislice CT Scan | CBCT-Dental Scan | Live 3D-4D Sonography | Colour Doppler | Echo Cardiography | Interventional Radiology | Maxillofacial Radiology | Fetal Medicine  
Digital X-Ray | Digital Mammography | Digital OPG / TMJ | ECG / TMT / PFT / EEG / EMG | Audiometry | Pathology Laboratory | Health Check Up Plans | Pre Employment Check Up

**CT SCAN & CBCT FACILITY NOW AVAILABLE**