



LIFE LINE

Multispeciality Hospital Maternity Home & ICU

Plot No. 20, Gut No. 103, Opp. Surya Lawns Beed Bypass, Devlai, Aurangabad. Mob.: 9067028989, 9067038989

Rx

Date 13/01/2024

Medical Fitness Certificate

This is to certify that below mentioned candidate has been examined on medical parameters and found free from contagious diseases there by medically fit for work. Final investigation reports will be forwarded to you at the earliest.

1. Name : KIRAN MAHADEV TEKALE
2. Age : 36Yrs.
3. Sex : MALE
4. Physical Examination : Normal
5. Systemic Examination : Normal
6. Ophthalmic Examination: Normal
- 7 Vision /Colour Vision : i) Normal - Normal
- ii) Colour Blindness : Normal
- 8 E C G : Normal
- 9 X RAY : Normal
- 10 2D ECHO : Normal

Remark- Person is fit to work in Company

Dr. SACHIN BANGAR
Medical officer
DR. SACHIN BANGAR
MD, DNB (MEDI.)
Reg. No. 02/08/3045



LIFE LINE

Multispeciality Hospital Maternity Home & ICU

Plot No. 20, Gut No. 103, Opp. Surya Lawns Beed Bypass, Devlai, Aurangabad. Mob.: 9067028989, 9067038989

Rx

NAME: KIRAN MAHADEV TEKALE
AGE/ SEX: 36/MALE

DATE: 13/01/2024

PRE-EMPLOYMENT HEALTH CHECKUP 2024

HISTORY :- Nil

ADDICATION: - Nil

GENERAL MEDICAL EXAMINATION

1. Physical Examination

Height	: 175Cms	Skin Examination- Any diseases- :-No
Weight	: 85Kg	Oral Examination Hygiene- Any diseases- :-No
Pulse	: 80 Min	ENT Examination- Any diseases- :-No
B.P.	: 128/78mmHg	

2. SYSTEMIC EXMINATION

a) Abdomen	:- Soft, No Organomegaly
b) CVS	:- Normal Heart sound
c) Respiratory System	:- Normal Air Entry Both Lungs
d) Nervous System	:- Normal Clinically

INVESTIGATIONS (POSITIVE FINDING)

Pathological investigation :-	(Reports Enclosed) Annexure
Vision	:- (Reports Enclosed) Annexure
Color Vision	:- (Reports Enclosed) Annexure
ECG	:- (Reports Enclosed) Annexure
X RAY	:- (Reports Enclosed) Annexure
USG	:- (Reports Enclosed) Annexure
2DECHO	:- (Reports Enclosed) Annexure

Fit for employment

DR. SACHIN BANGAR
Medical Examiner
MBBS, MD, DNB (MEDI.)
Reg. No. 02/08/3045



Reg.No: 659/25/01/2021

LIFE LINE

Multispeciality Hospital Maternity Home & ICU

Plot No. 20, Gut No. 103, Opp. Surya Lawns Beed Bypass, Devlaj, Aurangabad. Mob.: 9067028989, 9067038989

Rx

OPHTHALMIC EXAMINATION

NAME OF EMPLOYEE: KIRAN MAHADEV TEKALE

AGE: 36/MALE

DATE OF EXAMINATION: -13/01/2024

		RE (RIGHT EYE)	LE (LEFT EYE)
NEAR VISION	WITH GLASSES	N/6	N/6
	WITH OUT GLASSES		
DISTANCE VISION	WITH GLASSES	6/6	6/6
	WITH OUT GLASSES		

COLOUR VISION: - NORMAL

DR. SACHIN BANGAR
(SIGNATURE)
(MEDI.)
Reg. No: 02/08/3045

२४ तास अत्यावश्यक सेवा उपलब्ध



Reg.No: 659/25/01/2021

LIFE LINE

Multispeciality Hospital Maternity Home & ICU

Plot No. 20, Gut No. 103, Opp. Surya Lawns Beed Bypass, Devlai, Aurangabad. Mob.: 9067028989, 9067038989

Rx

NAME OF THE PATIENT: KIRAN MAHADEV TEKALE

AGE: 36/MALE

DATE: -13/01/2024

REPORT:

Condition of Lung pleura: WNL

Heart & Aorta:

Transverse Diameter of Heart: WNL

Transverse Diameter of Aortic Arch: WNL

Cardio-Thoracic Ratio: WNL

Any changes of Arteriosclerosis or Calcification of Aorta etc.
WNL

CONCLUSION & REMARK:

X-RAY CHEST IS WITH IN NORMAL LIMITS.

Medical Examiner
DR. SACHIN BANGAR
MD, DNB (MEDI.)
Reg. No. 02/08/3045



LIFE LINE

Multispeciality Hospital Maternity Home & ICU

Plot No. 20, Gut No. 103, Opp. Surya Lawns Beed Bypass, Devlai, Aurangabad. Mob.: 9067028989, 9067038989

Rx

Patient Name	KIRAN MAHADEV TEKALE	Date: 13/01/2024
Age / Sex	36Yrs /M	Performed By: DR. VIVEK JAJU

USG ABDOMEN AND PELVIS

LIVER: Liver is normal in size measuring 13.4cm & shows normal echo texture. No evidence of any diffuse or focal pathology. Intrahepatic biliary radicals are not dilated. Portal vein & CBD are normal in diameter.

GALL BLADDER: is well-distended. No evidence of calculus or mass. Gall bladder wall thickness is normal.

PANCREAS: is normal in size and echo texture. Pancreatic duct is not dilated.

SPLEEN: Spleen is normal in size measuring 9.1cm & shows normal echo texture. No evidence of any focal lesion.

KIDNEYS:

Right Kidney measures 9.2 x 4.4 cm in size.

Left Kidney measures 9.5 x 5.4 cm in size.

Both kidneys are normal in size and echo texture. Corticomedullary differentiation is normal. No evidence of calculus or hydronephrosis on both sides.

Urinary Bladder is Well-distended.

Prostate is normal in size and echo texture.

IVC and aorta are normal. No Para aortic lymphadenopathy.

No evidence of any intra- abdominal or pelvic mass.

No e/o any free fluid in abdomen and pelvis.

High resolution USG was performed with high frequency linear transducer, which reveals normal bowel loops and mesenteric structures. No evidence of significant mesenteric lymphadenopathy.

IMPRESSION:

No significant abnormality detected.



Vigilance Diagnostics

Vigilance Diagnostics

PATHOLOGY LABORATORY

LIFE LINE MULTISPECIALITY HOSPITAL

Plot No. 20, Gut No. 103, Opp. Surya Lawns,
Beed By Pass Road, Deolai, Aurangabad

Accession No : 2024011505

Patient Name : Mr. KIRAN TEKALE

Age / Sex : 36 Year/Male

Referred by : LIFELINE MULTISPECIALITY HOSPITAL

Registered On : 14/01/2024

Reporting On : 14/01/2024

Printed On : 14/01/2024



Test Name	Patient value	Reference Range	Unit
HEMATOLOGY			
COMPLETE BLOOD COUNTS			
Hb	14.2	13.0 - 18.0	g/dL
RBC COUNT	4.96	4.50 - 5.50	10 ⁶ /uL
TLC	8200	4000 - 10000	10 ³ /uL
RED CELL ABSOLUTE VALUES			
HCT	42.1	35.0 - 60.0	%
MCV	84.88	83.0 - 101.0	fL
MCH	28.63	27.0 - 32.0	pg
MCHC	33.73	31.5 - 34.5	g/dL
DLC (DIFFERENTIAL LEUKOCYTE COUNT)			
NEUTROPHILS	63	40.0 - 80.0	%
LYMPHOCYTES	30	20.0 - 40.0	%
EOSINOPHILS	03	2.0 - 6.0	%
MONOCYTES	04	1.0 - 8.0	%
BASOPHILS	0	< 1.0	%
PLATELET COUNT			
PLATELET COUNT	254000	150000 - 450000	10 ³ /ul
E.S.R	15	1 - 20	MM/HRS

Kindly Correlate Clinically !
Thanks for referral !

DR. SANDIP AMBEKAR
MBBS,DPB
Reg.no 2001/02/0426

----- End of Report -----



Vigilance Diagnostics

Vigilance Diagnostics

PATHOLOGY LABORATORY

LIFE LINE MULTISPECIALITY HOSPITAL

Plot No. 20, Gut No. 103, Opp. Surya Lawns,
Beed By Pass Road, Deolai, Aurangabad

Accession No : 2024011505

Patient Name : Mr. KIRAN TEKALE

Age / Sex : 36 Year/Male

Referred by : LIFELINE MULTISPECIALITY HOSPITAL

Registered On : 14/01/2024

Reporting On : 14/01/2024

Printed On : 14/01/2024



PS FOR OPINION

Test Name	Patient Value	Reference Range	Unit
RBCs	Normocytic normochromic picture seen .		
WBCs	WBC'S are normal in number		
PLATLETS	Platelets are adequate		
HEMOPARASITE	No materal parasite seen		

----- END OF REPORT -----

Kindly Correlate Clinically !

Thanks for referral !

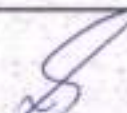
DR. SANDIP AMBEKAR
MBBS,DPB
Reg.no 2001/02/0426



Vigilance Diagnostics

PATHOLOGY LABORATORY

LIFE LINE MULTISPECIALITY HOSPITAL

Plot No. 20, Gut No. 103, Opp. Surya Lawns,
Beed By Pass Road, Deolal, Aurangabad

Accession No : 2024011505

Patient Name : Mr. KIRAN TEKALE

Age / Sex : 36 Year/Male

Referred by : LIFELINE MULTISPECIALITY HOSPITAL

Registered On : 14/01/2024

Reporting On : 14/01/2024

Printed On : 14/01/2024



Test Name	Patient value	Reference Range	Unit
-----------	---------------	-----------------	------

HEMATOLOGY

BLOOD GROUP

BLOOD GROUP

"B" RH NEGATIVE

Note : Grouping & Cross matching is absolutely essential prior to blood transfusion patient identity as disclosed by patients himself/herself.

BIOCHEMISTRY

BLOOD SUGAR

BLOOD SUGAR (FASTING)	96.1	70 - 110	mg/dl
BLOOD SUGAR (Post Meal)	102.4	70 - 140	mg/dl

Kindly Correlate Clinically !
Thanks for referral !

DR. SANDIP AMBEKAR
MBBS,DPB
Reg.no 2001/02/0426

----- End of Report -----



Vigilance Diagnostics

Vigilance Diagnostics

PATHOLOGY LABORATORY

LIFE LINE MULTISPECIALITY HOSPITAL

Plot No. 20, Gut No. 103, Opp. Surya Lawns,
Beed By Pass Road, Deolai, Aurangabad

Accession No : 2024011505

Patient Name : Mr. KIRAN TEKALE

Age / Sex : 36 Year/Male

Referred by : LIFELINE MULTISPECIALITY HOSPITAL

Registered On : 14/01/2024

Reporting On : 14/01/2024

Printed On : 14/01/2024



Test Name	Patient value	Reference Range	Unit
BIOCHEMISTRY			
Kidney Function Test			
CREATININE	1.12	0.5 - 1.4	mg/dl
UREA	21.3	10 - 50	mg/dl
LIVER FUNCTION TEST			
BILIRUBIN TOTAL	0.74	0.1 - 1.2	mg/dl
DIRECT	0.25	0.0 - 0.3	mg/dl
INDIRECT	0.49	0.1 - 1.0	mg/dl
SGOT	23.1	10 - 40	mg/dl
SGPT	24.6	06 - 40	mg/dl
ALKALINE PHOSPHATASE	102.7	42 - 141	g/dL
TOTAL PROTINE	6.99	6 - 8	g/dl
ALBUMIN	3.80	3.5 - 4.8	g/dl
GLOBULIN	3.19	2.8 - 3.3	g/dL

Kindly Correlate Clinically !

Thanks for referral !

DR. SANDIP AMBEKAR

MBBS,DPB

Reg.no 2001/02/0426

----- End of Report -----



Vigilance Diagnostics

Vigilance Diagnostics

PATHOLOGY LABORATORY

LIFE LINE MULTISPECIALITY HOSPITAL

Plot No. 20, Gut No. 103, Opp. Surya Lawns,
Beed By Pass Road, Deolai, Aurangabad

Accession No : 2024011505

Patient Name : Mr. KIRAN TEKALE

Age / Sex : 36 Year/Male

Referred by : LIFELINE MULTISPECIALITY HOSPITAL

Registered On : 14/01/2024

Reporting On : 14/01/2024

Printed On : 14/01/2024



LIPID PROFILE

Test Name	Patient Value	Reference Range	Unit
S. Cholesterol	157.2	0 - 200	mg/dl
S. Triglycerides	140.5	25 - 160	mg/dl
HDL Cholesterol	35.6	30 - 60	md/dl
LDL Cholestrol	93.5	85 - 150	mg/dL

----- END OF REPORT -----

Kindly Correlate Clinically !

Thanks for referral !

DR.SANDIP AMBEKAR
MBBS,DPB
Reg.no 2001/02/0426



Vigilance Diagnostics

PATHOLOGY LABORATORY

LIFE LINE MULTISPECIALITY HOSPITAL

Plot No. 20, Gut No. 103, Opp. Surya Lawns,
Beed By Pass Road, Deolai, Aurangabad

Accession No : 2024011505

Patient Name : Mr. KIRAN TEKALE

Age / Sex : 36 Year/Male

Referred by : LIFELINE MULTISPECIALITY HOSPITAL

Registered On : 14/01/2024

Reporting On : 14/01/2024

Printed On : 14/01/2024



GLYCOSYLATED HAEMOGLOBIN

Test Name	Patient Value	Reference Range	Unit
Glycosylated Haemoglobin (HbA1c)	6.21	Non-Diabetic : Upto 6%, Pre-Diabetic :6.0-6.5%, Diabetic :>6.5%, Good Control : 6.5-7.0%, Moderate Control: 7-8%, Poor Control:>8.0%	%

----- END OF REPORT -----

Kindly Correlate Clinically !

Thanks for referral !

DR.SANDIP AMBEKAR

MBBS,DPB

Reg.no 2001/02/0426



Vigilance Diagnostics

Vigilance Diagnostics

PATHOLOGY LABORATORY

LIFE LINE MULTISPECIALITY HOSPITAL

Plot No. 20, Gut No. 103, Opp. Surya Lawns,
Beed By Pass Road, Deolai, Aurangabad

Accession No : 2024011505

Patient Name : Mr. KIRAN TEKALE

Age / Sex : 36 Year/Male

Referred by : LIFELINE MULTISPECIALITY HOSPITAL

Registered On : 14/01/2024

Reporting On : 14/01/2024

Printed On : 14/01/2024



THYROID PROFILE

Test Name	Patient Value	Reference Range	Unit
T3	1.02	0.58 - 1.59	nmo
T4	7.88	4.87 - 11.92	nmo
TSH	0.96	0.27 - 4.20	uIU/ml

Interpretation(s)

TSH stimulates the production and secretion of the metabolically active thyroid hormones, thyroxine (T4) and triiodothyronine (T3) by interacting with a specific receptor on the thyroid cell surface.

The synthesis and secretion of TSH is stimulated by Thyrotropin releasing hormone (TRH), the hypothalamic tripeptide, in response to low levels of circulating thyroid hormones. Elevated levels of T3 and T4 suppress the production of TSH a classic negative feedback mechanism. Failure at any level of regulation of the hypothalamic-pituitary-thyroid axis will result in either underproduction (hypothyroidism) or overproduction (hyperthyroidism) of T4 and /or T3.

Clinical Condition T3 Levels T4 Levels TSH level

Primary hypothyroidism Reduced Reduced Increased (Significantly)

Subclinical Hypothyroidism Normal or Low Normal Normal or Low Normal High

Primary hyperthyroidism Increased Increased Reduced (at times undetectable)

Subclinical Hyperthyroidism Normal or High Normal Normal or High Normal Reduced

----- END OF REPORT -----

Kindly Correlate Clinically !

Thanks for referral !

DR. SANDIP AMBEKAR

MBBS, DPB

Reg.no 2001/02/0426



Vigilance Diagnostics

Vigilance Diagnostics

PATHOLOGY LABORATORY

LIFE LINE MULTISPECIALITY HOSPITAL

Plot No. 20, Gut No. 103, Opp. Surya Lawns,
Beed By Pass Road, Deolai, Aurangabad

Accession No : 2024011505

Patient Name : Mr. KIRAN TEKALE

Age / Sex : 36 Year/Male

Referred by : LIFELINE MULTISPECIALITY HOSPITAL

Registered On : 14/01/2024

Reporting On : 14/01/2024

Printed On : 14/01/2024



YGGTP

Test Name	Patient Value	Reference Range	Unit
Y-Glutamyl Transpeptidase	32.4	0 - 55	U/L

----- END OF REPORT -----

Kindly Correlate Clinically !

Thanks for referral !

DR. SANDIP AMBEKAR
MBBS,DPB
Reg.no 2001/02/0426



Vigilance Diagnostics

Vigilance Diagnostics

PATHOLOGY LABORATORY

LIFE LINE MULTISPECIALITY HOSPITAL

Plot No. 20, Gut No. 103, Opp. Surya Lawns,
Beed By Pass Road, Deolai, Aurangabad

Accession No : 2024011505

Patient Name : Mr. KIRAN TEKALE

Age / Sex : 36 Year/Male

Referred by : LIFELINE MULTISPECIALITY HOSPITAL

Registered On : 14/01/2024

Reporting On : 14/01/2024

Printed On : 14/01/2024



URINE ROUTINE EXAMINATION

Test Name	Patient Value	Reference Range	Unit
<u>PHYSICAL EXAMINATION</u>			
VOLUME	5 ML	(NORMAL : 2 TO 6)	
COLOUR	PALE YELLOW		
APPEARANCE	CLEAR		
<u>CHEMICAL EXAMINATION</u>			
PROTEIN	NIL	NOT DETECTED	
GLUCOSE	NIL	NOT DETECTED	
<u>MICROSCOPIC EXAMINATION</u>			
EPITHELIAL CELLS	1-2		/hpf
PUS CELL / LEUCOCYTES	2-4		/hpf/Leu/UL
RED BLOOD CELLS/BLD	ABSENT	NIL	/hpf/Ery/UL
CASTS	NOT DETECTED	NOT DETECTED	
CRYSTALS	NOT DETECTED	NOT DETECTED	
BACTERIA	NOT DETECTED	NOT DETECTED	

----- END OF REPORT -----

Kindly Correlate Clinically !

Thanks for referral !

DR. SANDIP AMBEKAR

MBBS,DPB

Reg.no 2001/02/0426

NAME: KIRAN MAHADEV TEKALE

AGE: 36YRS/M

DATE: 13/01/2024

2D ECHO DOPPLER REPORT

Patient in tachycardia during study

La Ra Normal in Size and shape.

LV is normal in size and shape.

Good LV Systolic function.

LVEF>55%

NO DIASTOLIC DUSFUNCTION.

NO regional wall motion abnormality

No intra cardiac shunts vegetation.

No MR/TR/AR

NO PERICARDIAL EFFUSSION.

IMPRESSION: ESSENTIALLY NORMAL 2D ECHO DOPPLER STUDY

DR. SACHIN BANGAR
MPH MD, DNB (MEDI.)
Reg. No. 12/08/3045
(SIGNATURE)

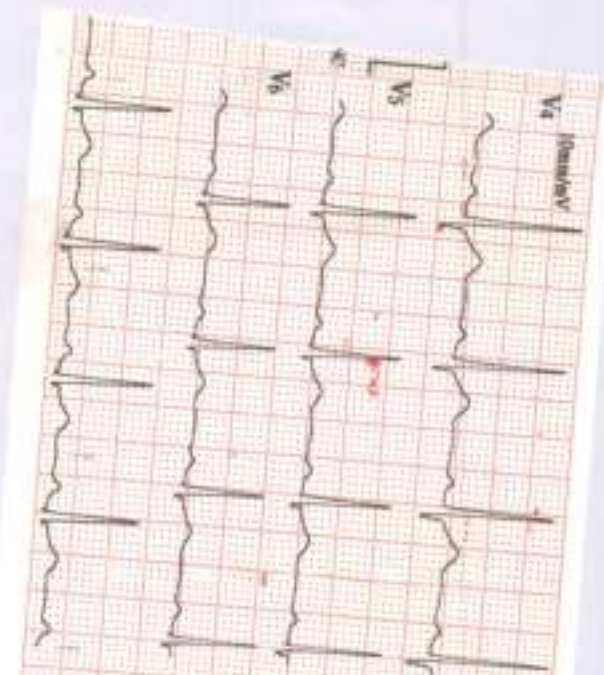
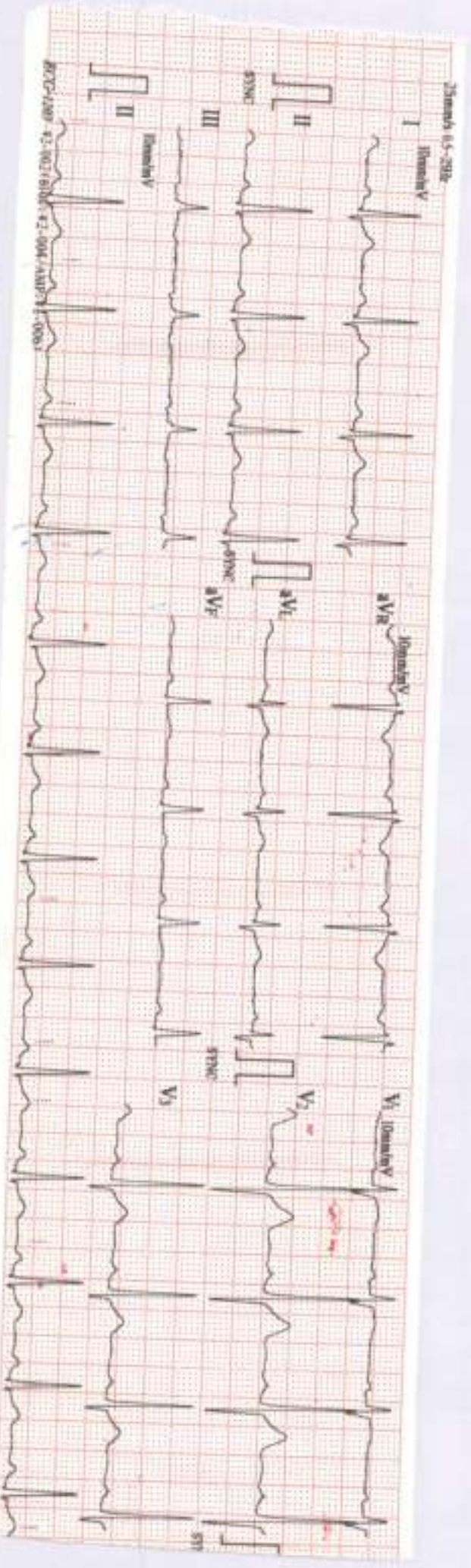

ID: 20705
 9/14/2024 08:23:27
 Sinus Rhythm
 T Normal (qt/QTc T)
 Method: Counter (Clockwise Rotation)

HR: 80
 RR: 80
 PR: 180
 QRS: 98
 QT/QTc: 331/381
 P/QRS/T: 26/62/52
 RS/SV1: 1.22/0.130
 RV5-SV1: 1.55/0.130

KRISA NALADEN
 Dokter
 Fisioterapi
 55/100
 Date: 13/07/24

DR. SACHIN BANGAR
 MD, FRCGS (ACC)

Package name	Package Inculsions	Customer Name
ARCOFEMI - MEDIWHEEL - FULL BODY ANNUAL PLUS MALE - 2D ECHO - PAN INDIA - FY2324	Dietician consultation,Lipid Profile (all Parameters),Renal Function Test,Ultrasound - Whole Abdomen,Package Consultation - ENT,2 D ECHO,Consultation - Dental,Blood Grouping And Typing (Abo And Rh),ECG,Fitness by General Physician,URINE GLUCOSE(POST PRANDIAL),Urine Routine (CUE),GGTP: Gamma Glutamyl Transpeptidase - Serum,GLUCOSE - SERUM / PLASMA(FASTING AND POST PRANDIAL,THYROID PROFILE - I(T3,T4 AND TSH),Glycosylated Hemoglobin (HbA1C) - Whole Blood,LIVER FUNCTION TEST (PACKAGE),X-Ray Chest PA,HEMOGRAM (CBC+ESR),Ophthal by General Physician,URINE GLUCOSE(FASTING),BMI,GLUCOSE, POST PRANDIAL (PP), 2 HOURS (POST MEAL),GLUCOSE, FASTING,RENAL PROFILE/RENAL FUNCTION TEST (RFT/KFT),COMPLETE URINE EXAMINATION,LIVER FUNCTION TEST (LFT),Doctor,DIET CONSULTATION,THYROID PROFILE (TOTAL T3, TOTAL T4, TSH),PERIPHERAL SMEAR,HEMOGRAM + PERIPHERAL SMEAR,BLOOD GROUP ABO AND RH FACTOR,GAMMA GLUTAMYL TRANFERASE (GGT),HbA1c, GLYCATED HEMOGLOBIN,LIPID PROFILE,BODY MASS INDEX (BMI)	Kiran mahadev Tekale



अभिज्ञान



अभिज्ञान
अभिज्ञान
अभिज्ञान

4950 6098 6326

VID : 9108 8982 3320 0132

अभिज्ञान, अभिज्ञान

SUGGESTIVE LIST OF MEDICAL TESTS

FOR MALE	FOR FEMALE
CBC	CBC
ESR	ESR
Blood Group & RH Factor	Blood Group & RH Factor
Blood and Urine Sugar Fasting	Blood and Urine Sugar Fasting
Blood and Urine Sugar PP	Blood and Urine Sugar PP
Stool Routine	Stool Routine
Lipid Profile	Lipid Profile
Total Cholesterol	Total Cholesterol
HDL	HDL
LDL	LDL
VLDL	VLDL
Triglycerides	Triglycerides
HDL / LDL ratio	HDL / LDL ratio
Liver Profile	Liver Profile
AST	AST
ALT	ALT
GGT	GGT
Bilirubin (total, direct, indirect)	Bilirubin (total, direct, indirect)
ALP	ALP
Proteins (T, Albumin, Globulin)	Proteins (T, Albumin, Globulin)
Kidney Profile	Kidney Profile
Serum creatinine	Serum creatinine
Blood Urea Nitrogen	Blood Urea Nitrogen
Uric Acid	Uric Acid
HBA1C	HBA1C
Routine urine analysis	Routine urine analysis
USG Whole Abdomen	USG Whole Abdomen
General Tests	General Tests
X Ray Chest	X Ray Chest
ECG	ECG
2D/3D ECHO / TMT	2D/3D ECHO / TMT
Stress Test	Thyroid Profile (T3, T4, TSH)
PSA Male (above 40 years)	Mammography (above 40 years) and Pap Smear (above 30 years).
Thyroid Profile (T3, T4, TSH)	Dental Check-up consultation
Dental Check-up consultation	Physician Consultation
Physician Consultation	Eye Check-up consultation
Eye Check-up consultation	Skin/ENT consultation
Skin/ENT consultation	Gynaec Consultation

To,

The Coordinator,
Mediwheel (Arcofemi Healthcare Limited)
Helpline number: 011- 41195959

Dear Sir / Madam,

Sub: Annual Health Checkup for the employees of Bank of Baroda

This is to inform you that the following spouse of our employee wishes to avail the facility of Cashless Annual Health Checkup provided by you in terms of our agreement.

PARTICULARS OF HEALTH CHECK UP BENEFICIARY	
NAME	KIRAN MAHADEV TEKALE
DATE OF BIRTH	08-07-1988
PROPOSED DATE OF HEALTH CHECKUP FOR EMPLOYEE SPOUSE	13-01-2024
BOOKING REFERENCE NO.	23M175207100083088S
SPOUSE DETAILS	
EMPLOYEE NAME	MS. HAMBIR MAHADEVEE NILKANTHRAO
EMPLOYEE EC NO.	175207
EMPLOYEE DESIGNATION	SINGLE WINDOW OPERATOR A
EMPLOYEE PLACE OF WORK	WALUJ
EMPLOYEE BIRTHDATE	14-05-1990

This letter of approval / recommendation is valid if submitted along with copy of the Bank of Baroda employee id card. This approval is valid from **09-01-2024** till **31-03-2024**. The list of medical tests to be conducted is provided in the annexure to this letter. Please note that the said health checkup is a **cashless facility** as per our tie up arrangement. We request you to attend to the health checkup requirement of our employee's spouse and accord your top priority and best resources in this regard. The EC Number and the booking reference number as given in the above table shall be mentioned in the invoice, invariably.

We solicit your co-operation in this regard.

Yours faithfully,

Sd/-

**Chief General Manager
HRM Department
Bank of Baroda**

(Note: This is a computer generated letter. No Signature required. For any clarification, please contact Mediwheel (Arcofemi Healthcare Limited))