

453 ears

MR SAURABH NEMA
Male

10-Feb-24 11:45:31 AM
wockhardt hospitals

- 62 . Sinus rhythm.....normal P axis, V-rate 50-99
- 130 . Borderline low voltage, extremity leads.....all extremity leads <0.6mV
- 82 . Abnormal R-wave progression, early transition.....QRS area>0 in V2
- 384 . Baseline wander in lead(s) V5
- 390

4

IS--

47

7

58

- OTHERWISE NORMAL ECG -

lead; Standard Placement

Unconfirmed Diagnosis

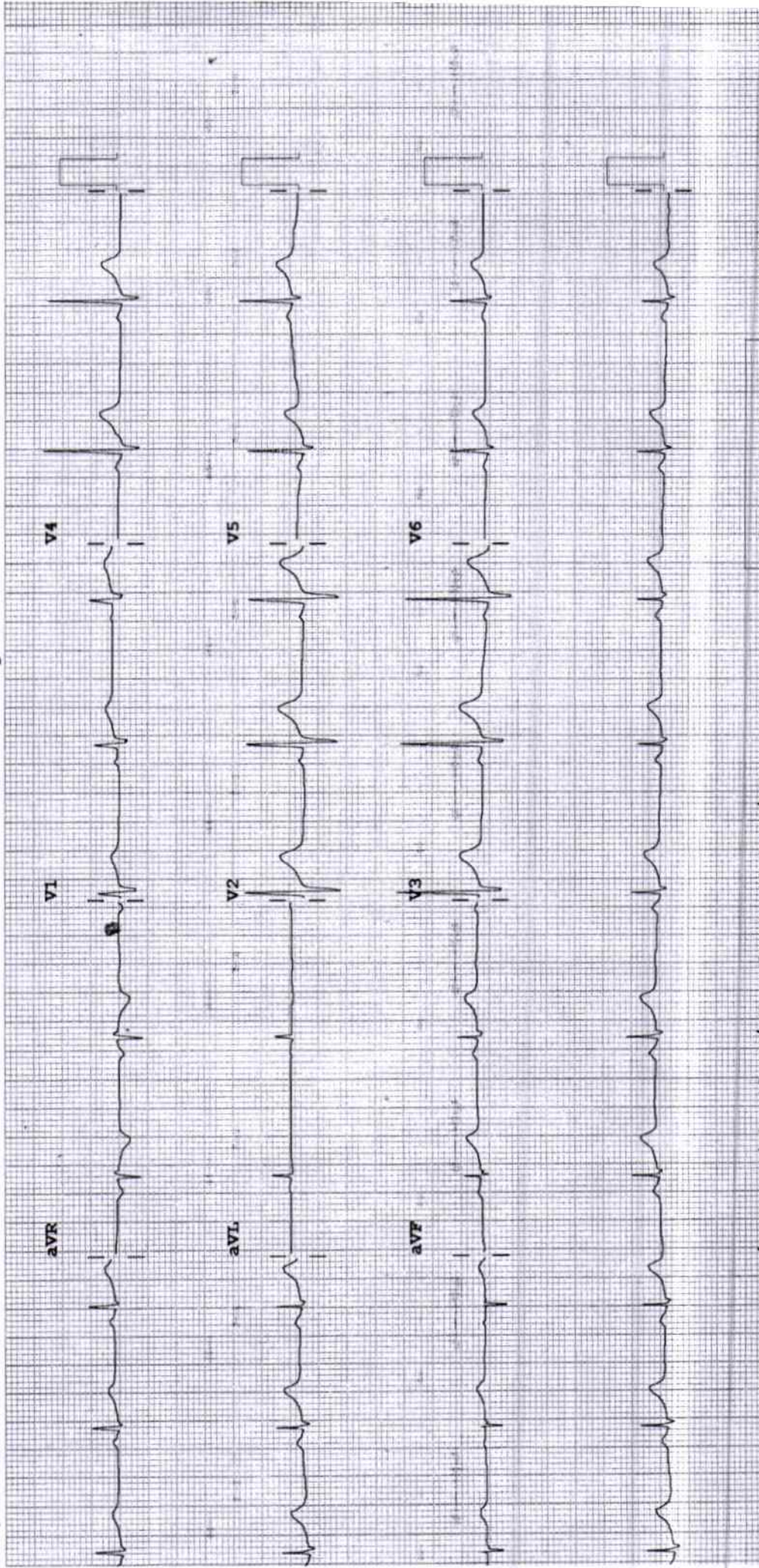

Speed: 25 mm/sec Limb: 10 mm/mV Chest: 10.0 mm/mV

F 50~ 0.15-100 HZ

PH100B CL

P?

DEPARTMENT OF LABORATORY MEDICINE

HEMATOLOGY

Final Report

| | |
|--|--|
| Patient Name : MR. SAURABH NEMA | Order Date : 10/02/2024 09:47 AM |
| Age / Sex : 36 Years / Male | Sample Collection : 10/02/2024 10:12 AM |
| UHID : WHN2.0000351453 | Report Date : 10/02/2024 11:48 AM |
| Primary Consultant : DR. WOCKHARDT DOCTOR | Specimen : EDTA Blood |
| Order No. : 47728 | |
| Bill No. : OCR3/24/0006006 | |

| PARAMETER | METHOD | RESULT | UNIT | B.R.I |
|--|---------------------------------------|-------------|------------|--------------|
| Complete Blood Count (With ESR)- EDTA Blood | | | | |
| Haemoglobin | SLS Method | 13.7 | g% | 11-15 |
| Haematocrit | RBC Pulse Height Detection | 42.6 | % | 40 - 50 |
| MCV | Calculated | 85.0 | fl | 83-101 |
| MCH | Calculated | 27.3 | pg | 27-32 |
| MCHC | Calculated | 32.2 | g/dl | 32-35 |
| RBC Count | DC Detection | 5.01 | Million/ul | 4.5-5.5 |
| RDW-CV | Calculated | 13.4 | % | 12-14 |
| WBC Total Count (TLC) | Electrical Impedance | 3800 | Cells/cumm | 4000 - 10000 |
| Neutrophils | Hydrodynamic Focussing And Microscopy | 33 | % | 40-80 |
| Lymphocytes | Hydrodynamic Focussing And Microscopy | 52 | % | 20-40 |
| Monocytes | Hydrodynamic Focussing And Microscopy | 8 | % | 2-10 |
| Eosinophils | Hydrodynamic Focussing And Microscopy | 6 | % | 0-6 |
| Basophils | Hydrodynamic Focussing And Microscopy | 1 | % | 0-2 |
| Platelet Count | Hydrodynamic Focussing DC | 215 | Thou/Cumm | 150-450 |
| PDW | Calculated | 10.5 | fl | 9.0-17 |
| MPV | Calculated | 9.8 | fl | 9.4-12.3 |
| P-LCR | Calculated | 23.4 | % | 13.0-43.0 |
| PCT | Calculated | 0.21 | % | 0.17-0.35 |
| Blood ESR | Westergren Method | 15 | mm/hr | 0-15 |

--- END OF REPORT ---

VAISHALI CHALSE
Verified By

Dr. LAXMI LOKESH
 Consultant Pathologist
 MDPATH

Partial Reproduction of Report not permitted. This Report Relates to Sample received by Laboratory
 * B.R.I : BIOLOGICAL REFERENCE INTERVAL ** Test not in Scope of Accreditation

DEPARTMENT OF LABORATORY MEDICINE

BIOCHEMISTRY

Final Report

| | | | |
|---------------------------|------------------------|--------------------------|-----------------------|
| Patient Name | : MR. SAURABH NEMA | Order Date | : 10/02/2024 09:47 AM |
| Age / Sex | : 36 Years / Male | Sample Collection | : 10/02/2024 10:12 AM |
| UHID | : WHN2.0000351453 | Report Date | : 10/02/2024 11:48 AM |
| Primary Consultant | : DR. WOCKHARDT DOCTOR | Specimen | : EDTA Blood |
| Order No. | : 47728 | | |
| Bill No. | : OCR3/24/0006006 | | |

| <u>PARAMETER</u> | <u>METHOD</u> | <u>RESULT</u> | <u>UNIT</u> | <u>B.R.I</u> |
|------------------|---------------|---------------|-------------|--------------|
|------------------|---------------|---------------|-------------|--------------|

Glycosylated Haemoglobin- EDTA Blood

| | | | | |
|--------------------------|------------|--------|-------|--|
| Glycosylated Haemoglobin | HPLC | 5.5 | % | Action required: 7.0-8.0% Good control: 6.5-7.0% Normal control: 4.8-6.4% Poor control: >8.0% |
| Estimated Mean glucose | Calculated | 118.50 | mg/dL | |

--- END OF REPORT ---

VAISHALI CHALSE
Verified By

Dr. LAXMI LOKESH
 Consultant Pathologist
 MDPATH

Partial Reproduction of Report not permitted. This Report Relates to Sample received by Laboratory
 * B.R.I : BIOLOGICAL REFERENCE INTERVAL ** Test not in Scope of Accreditation

DEPARTMENT OF LABORATORY MEDICINE

BIOCHEMISTRY

Final Report

Patient Name : MR. SAURABH NEMA
Age / Sex : 36 Years / Male
UHID : WHN2.0000351453
Primary Consultant : DR. WOCKHARDT DOCTOR
Order No. : 47728
Bill No. : OCR3/24/0006006
Order Date : 10/02/2024 09:47 AM
Sample Collection : 10/02/2024 12:20 PM
Report Date : 10/02/2024 01:45 PM
Specimen : Plasma

| PARAMETER | METHOD | RESULT | UNIT | B.R.I |
|------------------------------|--|--------|-------|--------|
| Plasma Glucose Post Prandial | Enzymatic Hexokinase | 112.35 | mg/dl | 70-140 |
| Urine Sugar Post Prandial | Double Sequential Enzyme Reaction - GOD/ POD | NA | | |

--- END OF REPORT ---

JWALA GAJBHIYE
Verified By

Dr. LAXMI LOKESH
Consultant Pathologist
MDPATH

Partial Reproduction of Report not permitted. This Report Relates to Sample received by Laboratory
* B.R.I : BIOLOGICAL REFERENCE INTERVAL ** Test not in Scope of Accreditation

DEPARTMENT OF LABORATORY MEDICINE

IMMUNOLOGY

Final Report

| | | | |
|---------------------------|------------------------|--------------------------|-----------------------|
| Patient Name | : MR. SAURABH NEMA | Order Date | : 10/02/2024 09:47 AM |
| Age / Sex | : 36 Years / Male | Sample Collection | : 10/02/2024 10:12 AM |
| UHID | : WHN2.0000351453 | Report Date | : 10/02/2024 12:15 PM |
| Primary Consultant | : DR. WOCKHARDT DOCTOR | Specimen | : Serum |
| Order No. | : 47728 | | |
| Bill No. | : OCR3/24/0006006 | | |

| <u>PARAMETER</u> | <u>METHOD</u> | <u>RESULT</u> | <u>UNIT</u> | <u>B.R.I</u> |
|------------------|---------------|---------------|-------------|--------------|
| TOTAL T3 | ECLIA | 126.1 | ng/dl | 80-200 |
| TOTAL T4 | ECLIA | 8.22 | ug/dl | 4.5-11.7 |
| TSH | ECLIA | 3.12 | μIU/mL | 0.27-4.2 |

--- END OF REPORT ---

VAISHALI CHALSE

Verified By

Dr. LAXMI LOKESH
 Consultant Pathologist
 MDPATH

Partial Reproduction of Report not permitted. This Report Relates to Sample received by Laboratory
 * B.R.I : BIOLOGICAL REFERENCE INTERVAL ** Test not in Scope of Accreditation

DEPARTMENT OF LABORATORY MEDICINE

CLINICAL PATHOLOGY

Final Report

| | |
|--|--|
| Patient Name : MR. SAURABH NEMA | Order Date : 10/02/2024 09:47 AM |
| Age / Sex : 36 Years / Male | Sample Collection : 10/02/2024 10:12 AM |
| UHID : WHN2.0000351453 | Report Date : 10/02/2024 11:41 AM |
| Primary Consultant : DR. WOCKHARDT DOCTOR | Specimen : Urine |
| Order No. : 47728 | |
| Bill No. : OCR3/24/0006006 | |

| <u>PARAMETER</u> | <u>METHOD</u> | <u>RESULT</u> | <u>UNIT</u> | <u>B.R.I</u> |
|--------------------------------|---------------|---------------|-------------|---------------|
| Urine Routine | | | | |
| Physical Examination | | | | |
| Colour | | Pale Yellow | | |
| Appearance | | Clear | | |
| Urinalyser (Roche UriSys 1100) | | | | |
| Specific Gravity | | 1.010 | | 1.003 - 1.035 |
| Reaction (pH) | | 6 | | |
| Leukocytes, microscopy | | NIL | /hpf | |
| Erythrocytes, microscopy | | NIL | /hpf | |
| Nitrite, urinalyser | | Negative | | |
| Protein, urinalyser | | Negative | | |
| Glucose, urinalyzer | | Negative | | |
| Ketone, urinalyser | | Negative | | |
| Urobilinogen urinalyser | | Normal | | |
| Billirubin uirnalyser | | Negative | | |

--- END OF REPORT ---

VAISHALI CHALSE
Verified By

Dr. LAXMI LOKESH
 Consultant Pathologist
 MDPATH

Partial Reproduction of Report not permitted This Report Relates to Sample received by Laboratory
 * B.R.I : BIOLOGICAL REFERENCE INTERVAL ** Test not in Scope of Accreditation

DEPARTMENT OF LABORATORY MEDICINE

BIOCHEMISTRY

Final Report

| | |
|--|--|
| Patient Name : MR. SAURABH NEMA | Order Date : 10/02/2024 09:47 AM |
| Age / Sex : 36 Years / Male | Sample Collection : 10/02/2024 10:12 AM |
| UHID : WHN2.0000351453 | Report Date : 10/02/2024 12:15 PM |
| Primary Consultant : DR. WOCKHARDT DOCTOR | Specimen : Serum |
| Order No. : 47728 | |
| Bill No. : OCR3/24/0006006 | |

| PARAMETER | METHOD | RESULT | UNIT | B.R.I |
|-------------------------------------|--|--------|-------|---|
| Serum Urea | Urease-GLDH | 15.6 | mg/dL | 1-50 |
| Blood Urea Nitrogen | Calculated | 7.28 | mg/dL | 6-20 |
| Creatinine- Serum | | | | |
| Creatinine | Enzymatic colorimetric | 0.69 | mg/dL | 0.67-1.17 |
| Plasma Glucose | | | | |
| Plasma Glucose - Fasting. | Enzymatic Hexokinase | 93.28 | mg/dL | 74-109 |
| Urine Sugar Fasting | Double Sequential Enzyme Reaction - GOD/ POD | Absent | | |
| Uric Acid- Serum | | | | |
| Uric Acid | Enzymatic colorimetric | 4.8 | mg/dL | 3.4-7 |
| Lipid Profile | | | | |
| Cholesterol | Colorimetric - Cholesterol Oxidase | 228 | mg/dL | 0-200 |
| Triglycerides | Enzymatic colorimetric | 105.6 | mg/dL | 0-150 |
| HDL Cholesterol - Direct | Direct Homogenous Enzymatic Colorimetric | 47 | | 1. No Risk: >65 2. Moderate Risk: 45-65 3. High Risk: <45 |
| LDL-Cholesterol -Direct | Direct Homogenous Enzymatic Colorimetric | 159.89 | mg/dL | 0-100 |
| VLDL Cholesterol | Calculated | 21.11 | mg/dL | 10-35 |
| Chol/HDL Ratio | | 4.85 | | 1.Low Risk: 3.3-4.4 2.Average Risk: 4.4-7.1 3.Moderate Risk: 7.1-11.0 4.High Risk: >11.0 |
| Liver Function Test (L.F.T.) | | | | |
| Alkaline Phosphatase | Colorimetric IFCC | 97 | U/L | 40-129 |
| S.G.O.T (AST) | IFCC Without Pyridoxal 5 Phosphate | 19 | U/L | 0-40 |
| S.G.P.T (ALT) | IFCC Without Pyridoxal 5 Phosphate | 32 | U/L | 0-50 |
| Total Protein (Serum) | Colorimetric - Biuret Method | 6.82 | g/dL | 6.4-8.3 |
| Albumin, BCG | Colorimetric - Bromo-Cresol Green | 4.41 | g/dL | 3.5-5.2 |
| Globulin | Calculated | 2.41 | g/dL | 1.9-3.5 |
| Albumin/Globulin Ratio | Calculated | 1.82 | | 0.9-2 |
| Serum Total Bilirubin | Colorimetric Diazo | 0.26 | mg/dL | 0-1.2 |
| Serum Direct Bilirubin | Colorimetric Diazo | 0.16 | mg/dL | 0-0.4 |
| Serum Indirect Bilirubin | Calculated | 0.10 | mg/dL | 0-1 |

--- END OF REPORT ---

VAISHALI CHALSE
Verified By

Dr. LAXMI LOKESH
 Consultant Pathologist
 MDPATH

DEPARTMENT OF RADIO DIAGNOSTICS

Patient Name : MR. SAURABH NEMA
Age/Sex : 36 Yrs / Male **Order Date** : 10/02/2024 09:47 AM
UHID : WHN2.0000351453 **Referred by** :
Reporting Date : 10/02/2024 01:46 PM **Order No.** : 18375
Bill No. : OCR3/24/0006006

CHEST X-RAY PA VIEW :

Both lung fields are clear.

The costophrenic angles and domes of diaphragm appear normal.

No hilar or mediastinal lesion seen.

Cardiac silhouette is within normal limits.

Visualised bony thorax and soft tissues appear normal.

Impression:

Normal Chest X-Ray.

DR. VISHAL GAJBHIYE
M.B.B.S., M.D.
CONSULTANT - RADIOLOGIST

DEPARTMENT OF RADIO DIAGNOSTICS

| | | | |
|-----------------------|-----------------------|--------------------|-----------------------|
| Patient Name | : MR. SAURABH NEMA | Order Date | : 10/02/2024 09:47 AM |
| Age/Sex | : 36 Yrs / Male | Referred by | : |
| UHID | : WHN2.0000351453 | Order No. | : 18375 |
| Reporting Date | : 10/02/2024 03:12 PM | | |
| Bill No. | : OCR3/24/0006006 | | |

USG ABDOMEN WITH PELVIS :

Real time sonography of the abdomen and pelvis was performed using the 3.5 MHz transducer.

The liver is normal in size and echotexture. No focal parenchymal lesion noted. Intrahepatic biliary tree and venous radicles are normal.

The portal vein and CBD appear normal in course and calibre.

The gall bladder is normal in size with a normal wall thickness and there are no calculi noted within.

The pancreas is normal in size and echotexture. No evidence of focal lesion or calcification or duct dilatation seen.

The spleen is normal in size and echotexture.

Both kidneys are normal in size, position and echogenicity.

Cortical thickness and corticomedullary differentiation are normal.

No hydronephrosis or calculi noted on left side. Evidence of calculus of size 8 mm in mid calyx of right kidney. No hydronephrosis.

The urinary bladder is normal in contour, capacity and wall thickness. No vesical calculi noted.

The prostate is normal in size and homogenous in echotexture.

There is no evidence of ascites.

Impression :

Right renal calculus. No hydronephrosis.

Preeti

DR. PREETI CHOUDHARY JAIN
C.B.S., D.M.R.E.
RADIOLOGIST