

**CONCLUSION OF HEALTH CHECKUP**

ECU Number : 9966	MR Number : 23230147	Patient Name: BIBHA KUMARI
Age : 32	Sex : Female	Height : 156
Weight : 59	Ideal Weight : 56	BMI : 24.24
Date : 08/03/2024		

Fit

Rpt      Fun T<sub>3</sub>      2 mo  
            Fun T<sub>4</sub>  
            S.TSH

Dr. Manish Mittal

Internal Medicine

Note : General Physical Examination & routine Investigations included in the Health Checkup have certain limitations and may not be able to detect all the latent and asymptomatic diseases.



# BHAILAL AMIN GENERAL HOSPITAL



ECU Number : 9966      MR Number : 23230147      Patient Name : BIBHA KUMARI  
Age : 32      Sex : Female      Height : 156  
Weight : 59      Ideal Weight : 56      BMI : 24.24  
Date : 08/03/2024

Past H/O : NO P/H/O ANY MAJOR ILLNESS

Present H/O : NO MEDICAL COMPLAIN AT PRESENT

Famiy H/O : NO F/H/O ANY MAJOR ILLNESS

Habits : NO

Gen.Exam. : G.C.GOOD

B.P : 120/80

Pulse : 64

Others : SPO2 99 %

C.V.Ş : NAD

R.S. : NAD

Abdomen : NP

Spleen : NP

Skin : NAD

N.S : NAD

Advice :





# BHAILAL AMIN GENERAL HOSPITAL

ESTD. 1964



ECU Number : 9966  
Age : 32  
Weight : 59  
Date : 08/03/2024

MR Number : 23230147  
Sex : Female  
Ideal Weight : 56

Patient Name : BIBHA KUMARI  
Height : 156  
BMI : 24.24

### Ophthalmic Check Up :

Right

Left

Ext Exam

NIL

Vision Without Glasses

6/6 - 1.00 CYL I 180

6/6 + 0.25 D SPH - 1.00 CYL I 180

Vision With Glasses

N.6

N.6

Final Correction

14.6

14.6

Fundus

NORMAL

Colour Vision

NORMAL

Advice

### Orthopaedic Check Up :

Ortho Consultation

Ortho Advice

ENT Check Up :

Ear

Nose

Throat

Hearing Test

ENT Advice

### General Surgery Check Up :

General Surgery

Abdominal Lump

Hernia

External Genitals

PVR

Proctoscopy

Any Other

Surgical Advice





# BHAILAL AMIN GENERAL HOSPITAL

ESTD. 1964



ECU Number : 9966  
Age : 32  
Weight : 59  
Date : 08/03/2024

MR Number : 23230147  
Sex : Female  
Ideal Weight : 56

Patient Name : BIBHA KUMARI  
Height : 156  
BMI : 24.24

## Gynaec Check Up :

OBSTETRIC HISTORY

MENSTRUAL HISTORY

PRESENT MENSTRUAL CYCLE

PAST MENSTRUAL CYCLE

CHIEF COMPLAINTS

F

PS

PV

BREAST EXAMINATION RIGHT

BREAST EXAMINATION LEFT

PAPSMEAR

BMD

MAMMOGRAPHY

ADVICE





Patient Name : Ms. BIBHA KUMARI  
 Gender / Age : Female / 32 Years 11 Months 5 Days  
 MR No / Bill No. : 23230147 / 242088197  
 Consultant : Dr. Manish Mittal  
 Location : OPD

Type : OPD  
 Request No. : 205686  
 Request Date : 08/03/2024 08:39 AM  
 Collection Date : 08/03/2024 10:15 AM  
 Approval Date : 08/03/2024 03:01 PM

**CBC + ESR**

Test	Result	Units	Biological Ref. Range
<b>Haemoglobin.</b>			
Haemoglobin	12.0	gm/dL	12 - 15
Red Blood Cell Count (T-RBC)	3.93	mill/cmm	3.8 - 4.8
Hematocrit (HCT)	38.1	%	36 - 46
Mean Corpuscular Volume (MCV)	96.9	fl	83 - 101
Mean Corpuscular Haemoglobin (MCH)	30.5	pg	27 - 32
MCH Concentration (MCHC)	31.5	%	31.5 - 34.5
Red Cell Distribution Width (RDW-CV)	13.4	%	11.6 - 14
Red Cell Distribution Width (RDW-SD)	<b>48.4</b>	fl	39 - 46
<b>Total Leucocyte Count (TLC)</b>			
Total Leucocyte Count (TLC)	<b>3.83</b>	thou/cmm	4 - 10
<b>Differential Leucocyte Count</b>			
Polymorphs	63	%	40 - 80
Lymphocytes	29	%	20 - 40
Eosinophils	3	%	1 - 6
Monocytes	5	%	2 - 10
Basophils	0	%	0 - 2
Polymorphs (Abs. Value)	2.38	thou/cmm	2 - 7
Lymphocytes (Abs. Value)	1.10	thou/cmm	1 - 3
Eosinophils (Abs. Value)	<b>0.10</b>	thou/cmm	0.2 - 0.5
Monocytes (Abs. Value)	0.21	thou/cmm	0.2 - 1
Basophils (Abs. Value)	0.04	thou/cmm	0.02 - 0.1
Immature Granulocytes	0.3	%	1 - 3 : Borderline > 3 : Significant
<b>Platelet Count</b>			
Platelet Count	236	thou/cmm	150 - 410
Remarks	This is counter generated CBC Report, smear review is not done		
ESR	<b>26</b>	mm/1 hr	0 - 12

Test Results are dependent on a number of variables & technical limitations. Hence, it is advised to correlate with clinical findings and other related investigations before any firm opinion is made. Recheck / repeat may be requested.

365 Days / 24 Hours Laboratory Services

Home Collection Facility Available  
(Mon To Sat 8:00 am to 5:00 pm)



BHAILAL AMIN  
GENERAL HOSPITAL

Bhailal Amin Marg, Gorwa, Vadodara, Gujarat 390003.

www.baghospital.com | 080 69 70 70 70 | Follow us : f @

DEPARTMENT OF LABORATORY MEDICINE

Patient Name	: Ms. BIBHA KUMARI	Type	: OPD
Gender / Age	: Female / 32 Years 11 Months 5 Days	Request No.	: 205686
MR No / Bill No.	: 23230147 / 242088197	Request Date	: 08/03/2024 08:39 AM
Consultant	: Dr. Manish Mittal	Collection Date	: 08/03/2024 10:15 AM
Location	: OPD	Approval Date	: 08/03/2024 03:01 PM

**CBC + ESR**

Immature Granulocyte (IG) count is a useful early marker of infection or inflammation, even when other markers are normal. It is an early and rapid discrimination of bacterial from viral infections. It is also increased in patients on steroid therapy / chemotherapy or haematological malignancy. High IG is always pathological; except in pregnancy and neonates of < 7 days.  
Method : HB by Non-Cyanide Hemoglobin analysis method. HCT by RBC pulse height detection method. RBC, TLC & PLC are by Particle Count by Electrical Impedance in Cell Counter by Fluorescent flow cytometry using a semi-conductor laser and hydrodynamic focusing in dedicated channels. Optical Platelets by Fluorescent + Laser Technology. MCV, MCH, MCHC, RDW (CV & SD) are calculated parameter. DLC by Flowcytometry method using semi-conductor Laser+Smear verification.

ESR on ESL-30, comparable to Westergrens method and in accordance to ICSH reference method.

---- End of Report ----

Dr. Ameet Soni  
MD (Path)

Test Results are dependent on a number of variables & technical limitations. Hence, it is advised to correlate with clinical findings and other related investigations before any firm opinion is made. Recheck / retest may be requested.



Patient Name : Ms. BIBHA KUMARI  
 Gender / Age : Female / 32 Years 11 Months 5 Days  
 MR No / Bill No. : 23230147 / 242088197  
 Consultant : Dr. Manish Mittal  
 Location : OPD

Type : OPD  
 Request No. : 205686  
 Request Date : 08/03/2024 08:39 AM  
 Collection Date : 08/03/2024 10:15 AM  
 Approval Date : 08/03/2024 03:29 PM

**Haematology**

<u>Test</u>	<u>Result</u>	<u>Units</u>	<u>Biological Ref. Range</u>
<b>Blood Group</b>			
ABO system	B		
Rh system.	Positive		

By Gel Technology / Tube Agglutination Method

Note :

- This blood group has been done with new sensitive Gel Technology using both Forward and Reverse Grouping Card with Autocontrol
- This method check's group both on Red blood cells and in Serum for "ABO" group.

--- End of Report ---

Dr. Rakesh Vaidya  
MD (Path). DCP.

365 Days / 24 Hours Laboratory Services

Home Collection Facility Available  
(Mon To Sat 8:00 am to 5:00 pm)



BHAILAL AMIN  
GENERAL HOSPITAL

📍 Bhaial Amin Marg, Gorwa, Vadodara, Gujarat 390003.

🌐 www.baghospital.com | 📞 : 080 69 70 70 70 | Follow us : 📱 📺

DEPARTMENT OF LABORATORY MEDICINE

Patient Name : Ms. BIBHA KUMARI  
Gender / Age : Female / 32 Years 11 Months 5 Days  
MR No / Bill No. : 23230147 / 242088197  
Consultant : Dr. Manish Mittal  
Location : OPD

Type : OPD  
Request No. : 205686  
Request Date : 08/03/2024 08:39 AM  
Collection Date : 08/03/2024 10:15 AM  
Approval Date : 08/03/2024 03:37 PM

**Fasting Plasma Glucose**

Test	Result	Units	Biological Ref. Range
<i>Fasting Plasma Glucose</i>			
Fasting Plasma Glucose	88	mg/dL	70 - 110
Post Prandial 2 Hr. Plasma Glucose	75	mg/dL	70 - 140

By Hexokinase method on EXL Dade Dimension

--- End of Report ---

Dr. Ameer Soni  
MD (Path)

Test Results are dependent on a number of variables & technical limitations. Hence, it is advised to correlate with clinical findings and other related investigations before any firm opinion is made. Recheck / retest may be requested.





Patient Name : Ms. BIBHA KUMARI  
 Gender / Age : Female / 32 Years 11 Months 5 Days  
 MR No / Bill No. : 23230147 / 242088197  
 Consultant : Dr. Manish Mittal  
 Location : OPD

Type : OPD  
 Request No. : 205686  
 Request Date : 08/03/2024 08:39 AM  
 Collection Date : 08/03/2024 10:15 AM  
 Approval Date : 08/03/2024 03:29 PM

**HbA1c (Glycosylated Hb)**

Test	Result	Units	Biological Ref. Range
<b>HbA1c (Glycosylated Hb)</b>			
Glycosylated Heamoglobin (HbA1c)	4.4	%	
estimated Average Glucose (e AG) *	79.58	mg/dL	

(Method:

By Automated HPLC analyser on D-10 Biorad. NGSP Certified, US-FDA approved, Traceable to IFCC reference method.

\* Calculated valued for past 60 days, derived from HbA1c %, based on formula recommended by the A1c - Derived Average Glucose study from ADA and EASD funded The ADAG trial.

Guidelines for Interpretation:

Indicated Glycemic control of previous 2-3 months

HbA1c%	e AG (mg/dl)	Glycemic control
> 8	> 183	Action suggested...High risk of developing long-term complications. Action suggested, depends on individual patient circumstances
7 - 8	154 - 183	Good
< 7	< 154	Goal...Some danger of hypoglycemic reaction in type I Diabetics. Some Glucose intolerant individuals and Sub-Clinical diabetics may demonstrate (elevated) HbA1c in this area.
6 - 7	126 - 154	Near Normal
< 6	< 126	Nondiabetic level)

---- End of Report ----

Dr. Rakesh Vaidya  
MD (Path). DCP.



Patient Name : Ms. BIBHA KUMARI  
 Gender / Age : Female / 32 Years 11 Months 5 Days  
 MR No / Bill No. : 23230147 / 242088197  
 Consultant : Dr. Manish Mittal  
 Location : OPD

Type : OPD  
 Request No. : 205686  
 Request Date : 08/03/2024 08:39 AM  
 Collection Date : 08/03/2024 10:15 AM  
 Approval Date : 08/03/2024 03:36 PM

**Complete Lipid Profile**

Test	Result	Units	Biological Ref. Range
<b>Complete Lipid Profile</b>			
Appearance	Clear		
Triglycerides	74	mg/dL	1 - 150
<i>(Done by Lipase /Glycerol kinase on Vitros 5600)</i>			
<i>&lt; 150 Normal</i>			
<i>150-199 Borderline High</i>			
<i>200-499 High</i>			
<i>&gt; 499 Very High</i>			
Total Cholesterol	173	mg/dL	1 - 200
<i>(Done by Colorimetric - Cholesterol Oxidase, esterase, peroxidase on Vitros 5600.)</i>			
<i>&lt;200 mg/dL - Desirable</i>			
<i>200-239 mg/dL - Borderline High</i>			
<i>&gt; 239 mg/dL - High</i>			
HDL Cholesterol	<b>78</b>	mg/dL	40 - 60
<i>(Done by Colorimetric: non HDL precipitation method PTA/MgCl2 on Vitros 5600)</i>			
<i>&lt; 40 Low</i>			
<i>&gt; 60 High</i>			
Non HDL Cholesterol (calculated)	95	mg/dL	1 - 130
<i>(Non- HDL Cholesterol)</i>			
<i>&lt; 130 Desirable</i>			
<i>139-159 Borderline High</i>			
<i>160-189 High</i>			
<i>&gt; 191 Very High</i>			
LDL Cholesterol	80	mg/dL	1 - 100
<i>(Done by Enzymatic (Two Step CHE/CHO/POD ) on Vitros 5600)</i>			
<i>&lt; 100 Optimal</i>			
<i>100-129 Near / above optimal</i>			
<i>130-159 Borderline High</i>			
<i>160-189 High</i>			
<i>&gt; 189 Very High</i>			
VLDL Cholesterol (calculated)	14.8	mg/dL	12 - 30
LDL Ch. / HDL Ch. Ratio	<b>1.03</b>		2.1 - 3.5
T. Ch./HDL Ch. Ratio	<b>2.22</b>		3.5 - 5
<i>(Recent NECP / ATP III Guidelines / Classification (mg/dl) :)</i>			

---- End of Report ----

Dr. Ameer Soni  
MD (Path)



Patient Name : Ms. BIBHA KUMARI  
 Gender / Age : Female / 32 Years 11 Months 5 Days  
 MR No / Bill No. : 23230147 / 242088197  
 Consultant : Dr. Manish Mittal  
 Location : OPD

Type : OPD  
 Request No. : 205686  
 Request Date : 08/03/2024 08:39 AM  
 Collection Date : 08/03/2024 10:15 AM  
 Approval Date : 08/03/2024 03:36 PM

**Liver Function Test (LFT)**

Test	Result	Units	Biological Ref. Range
<b>Bilirubin</b>			
Bilirubin - Total	0.92	mg/dL	0 - 1
Bilirubin - Direct	0.07	mg/dL	0 - 0.3
Bilirubin - Indirect	<b>0.85</b>	mg/dL	0 - 0.7
<i>(Done by Dual Wavelength - Reflectance Spectrophotometry on Vitros 5600)</i>			
Aspartate Aminotransferase (SGOT/AST)	24	U/L	13 - 35
<i>(Done by Multipoint Rate Colorimetric with P-5-P on Vitros 5600)</i>			
Alanine Aminotransferase (SGPT/ALT)	16	U/L	14 - 59
<i>(Done by Multipoint-Rate/Colorimetric with P-5-P (pyridoxa-5-phosphate) on Vitros 5600)</i>			
Alkaline Phosphatase	66	U/L	42 - 98
<i>(Done by Multipoint-Rate - p-nitrophenyl Phosphate, AMP buffer on Vitros 5600)</i>			
Gamma Glutamyl Transferase (GGT)	10	U/L	5 - 55
<i>(Done by Multipoint Rate - L-γ<sup>3</sup>-glutamyl-p-nitroanilide on Vitros 5600)</i>			
<b>Total Protein</b>			
Total Proteins	7.47	gm/dL	6.4 - 8.2
Albumin	4.19	gm/dL	3.4 - 5
Globulin	<b>3.28</b>	gm/dL	3 - 3.2
A : G Ratio	1.28		1.1 - 1.6
<i>(Done by Biuret endpoint and Bromocresol green method on vitros 5600.)</i>			

---- End of Report ----

Dr. Ameet Soni  
MD (Path)

365 Days / 24 Hours Laboratory Services

Home Collection Facility Available  
(Mon To Sat 8:00 am to 5:00 pm)



BHAILAL AMIN  
GENERAL HOSPITAL

📍 Bhaikal Amin Marg, Gorwa, Vadodara, Gujarat 390003

🌐 www.baghospital.com | 📞 : 080 69 70 70 70 | Follow us : 📱 @

DEPARTMENT OF LABORATORY MEDICINE

Patient Name : Ms. BIBHA KUMARI  
Gender / Age : Female / 32 Years 11 Months 5 Days  
MR No / Bill No. : 23230147 / 242088197  
Consultant : Dr. Manish Mittal  
Location : OPD

Type : OPD  
Request No. : 205686  
Request Date : 08/03/2024 08:39 AM  
Collection Date : 08/03/2024 10:15 AM  
Approval Date : 08/03/2024 03:37 PM

**Renal Function Test (RFT)**

Test	Result	Units	Biological Ref. Range
Urea <i>(Done by Endpoint/Colorimetric - Urease on Vitros 5600)</i>	17	mg/dL	10 - 45
BUN	7.94	mg/dL	5 - 21
Creatinine <i>(By Modified Kinetic Jaffe Technique)</i>	0.63	mg/dL	0.6 - 1.1
Estimate Glomerular Filtration rate <i>(Ref. range : &gt; 60 ml/min for adults between age group of 18 to 70 yrs. EGFR Calculated by IDMS Traceable MDRD Study equation. Reporting of eGFR can help facilitate early detection of CKD. By Modified Kinetic Jaffe Technique)</i>	More than 60		
Uric acid <i>(Done by Colorimetric - Uricase, Peroxidase on Vitros 5600)</i>	3.9	mg/dL	2.2 - 5.8

--- End of Report ---

Dr. Ameer Soni  
MD (Path)

Test Results are dependent on a number of variables & technical limitations. Hence, it is advised to correlate with clinical findings and other related investigations before any firm opinion is made. Recheck / retest may be requested.



Patient Name : Ms. BIBHA KUMARI  
 Gender / Age : Female / 32 Years 11 Months 5 Days  
 MR No / Bill No. : 23230147 / 242088197  
 Consultant : Dr. Manish Mittal  
 Location : OPD

Type : OPD  
 Request No. : 205686  
 Request Date : 08/03/2024 08:39 AM  
 Collection Date : 08/03/2024 10:15 AM  
 Approval Date : 08/03/2024 03:37 PM

## Thyroid Hormone Study

Test	Result	Units	Biological Ref. Range
------	--------	-------	-----------------------

Triiodothyronine (T3)

1.70

ng/ml

(Done by CLIA based method on automated immunoassay Vitros 5600.)

Reference interval (ng/ml)

1 - 3 days : 0.1 - 7.4  
 1-11 months : 0.1 - 2.45  
 1-5 years : 0.1 - 2.7  
 6-10 years : 0.9 - 2.4  
 11-15 years : 0.8 - 2.1  
 16-20 years : 0.8 - 2.1  
 Adults (20 - 99 years) : 1.07 - 1.85  
 Pregnancy (in last 5 months) : 1.2 - 2.5

(Reference : Tietz - Clinical guide to laboratory test, 4th edition ))

Thyroxine (T4)

12.95 (R/C)

mcg/dL

(Done by CLIA based method on automated immunoassay Vitros 5600.)

Reference interval (mcg/dL)

1 - 3 days : 11.8 - 22.6  
 1-2 weeks : 9.8 - 16.6  
 1-4 months : 7.2 - 14.4  
 4 - 12 months : 7.8 - 16.5  
 1-5 years : 7.3 - 15.0  
 5 - 10 years : 6.4 - 13.3  
 10 - 20 years : 5.6 - 11.7  
 Adults (20-99 years) : 5.91 - 12.98

(Reference : Tietz - Clinical guide to laboratory test, 4th edition ))

Thyroid Stimulating Hormone (US-TSH)

2.58

microIU/ml

(Done by CLIA based method on automated immunoassay Vitros 5600.)

Reference interval (microIU/ml)

Infants (1-4 days) : 1.0 - 39  
 2-20 weeks : 1.7 - 9.1  
 5 months - 20 years : 0.7 - 6.4  
 Adults (20-99 years) : 0.4001 - 4.049  
 Pregnancy :  
 1st trimester : 0.3 - 4.5  
 2nd trimester : 0.5 - 4.6  
 3rd trimester : 0.8 - 5.2

(Reference : Tietz - Clinical guide to laboratory test, 4th edition ))

--- End of Report ---

Dr. Ameer Soni  
MD (Path)



Patient Name : Ms. BIBHA KUMARI Type : OPD  
 Gender / Age : Female / 32 Years 11 Months 5 Days Request No. : 205686  
 MR No / Bill No. : 23230147 / 242088197 Request Date : 08/03/2024 08:39 AM  
 Consultant : Dr. Manish Mittal Collection Date : 08/03/2024 10:15 AM  
 Location : OPD Approval Date : 08/03/2024 02:51 PM

**Urine routine analysis (Auto)**

Test	Result	Units	Biological Ref. Range
<b>Physical Examination</b>			
Quantity	20	mL	
Colour	Pale Yellow		
Appearance	Clear		
<b>Chemical Examination (By Reagent strip method)</b>			
pH	5.0		4.6 - 8.0
Specific Gravity	1.005		1.005 - 1.030
Protein	Negative		Negative
Glucose	Negative		Negative
Ketones	Negative		Negative
Bilirubin	Negative		Negative
Urobilinogen	Negative		Negative (upto 1)
Blood	Negative		Negative
Leucocytes	Negative		Negative
Nitrite	Negative		Negative
<b>Microscopic Examination (by Microscopy after Centrifugation at 2000 rpm for 10 min or on fully automated Sysmex urine sedimentation analyzer UF4000)</b>			
Red Blood Cells	1 - 5	/hpf	0 - 2
Leucocytes	0 - 1	/hpf	0 - 5
Epithelial Cells	5 - 10	/hpf	0 - 5
Casts	Nil	/lpf	Nil
Crystals	Nil	/hpf	Nil
Mucus	<b>Absent</b>	/hpf	Absent
Organism	Absent		

Test Results are dependent on a number of variables & technical limitations. Hence, it is advised to correlate with clinical findings and other related investigations before any final opinion is made. Recheck / retest may be requested.

Reference : Wallach`s Interpretation to laboratory test, 10th edition

---- End of Report ----

Dr. Ameer Soni  
MD (Path)



**BHAILAL AMIN  
GENERAL HOSPITAL**



**ADVANCED DIGITAL SOLUTIONS**

Computerized Radiography

Ultra Sensitive Colour Doppler

Ultra High Resolution Sonography

Multi-Detector CT Scan

Magnetic Resonance Imaging (MRI)

Mammography

Interventional Radiology

Digital Subtraction Angiography (DSA)

Foetal Echocardiography

Echocardiography

4D USG & Doppler

**DEPARTMENT OF DIAGNOSTIC RADIOLOGY**

Patient No. : 23230147      Report Date : 08/03/2024  
 Request No. : 190106684      08/03/2024 8.39 AM  
 Patient Name : **Ms. BIBHA KUMARI**  
 Gender / Age : Female / 32 Years 11 Months 5 Days

**X-Ray Chest AP**

- Both lung fields are clear.
- Both costophrenic sinuses appear clear.
- Heart size is normal.
- Hilar shadows show no obvious abnormality.
- Aorta is normal.
- Right cervical rib noted.

• ULTRA SONOGRAPHY CANNOT DETECT ALL ABNORMALITIES  
 • NOT VALID FOR MEDICO-LEGAL PURPOSES  
 • CLINICAL CORRELATION RECOMMENDED

**Dr. Priyanka Patel, MD.**

Consultant Radiologist





Computerized Radiography
Ultra Sensitive Colour Doppler
Ultra High Resolution Sonography
Multi-Detector CT Scan
Magnetic Resonance Imaging (MRI)
Mammography
Interventional Radiology
Digital Subtraction Angiography (DSA)
Foetal Echocardiography
Echocardiography
4D USG & Doppler

**DEPARTMENT OF DIAGNOSTIC RADIOLOGY**

Patient No. : 23230147      Report Date : 08/03/2024  
 Request No. : 190106716      08/03/2024 8.39 AM  
 Patient Name : Ms. BIBHA KUMARI  
 Gender / Age : Female / 32 Years 11 Months 5 Days

**USG : Abdomen (Excluding Pelvis) Or Upper Abdomen**

Liver is normal in size and echopattern. No mass lesion identified. The hepatic veins are clear and patent. PV patent. No dilated IHBR.

Gall bladder is well distended and shows no obvious abnormality. Common bile duct measures around 4mm.

Pancreas shows no obvious abnormality. Tail obscured. Spleen is normal size and echopattern.

Both kidneys are normal in shape and position. Normal echogenicity and cortico medullary differentiation is noted. No hydronephrosis or mass lesion seen.

No ascites.

**COMMENT:**

**• No obvious abnormality seen.**

*Kindly correlate clinically*

• ULTRA SONOGRAPHY CANNOT DETECT ALL ABNORMALITIES  
 • NOT VALID FOR MEDICO-LEGAL PURPOSES  
 • CLINICAL CORRELATION RECOMMENDED

**Dr. Priyanka Patel, MD.**  
 Consultant Radiologist





Patient No. : 23230147      Report Date : 08/03/2024  
Request No. : 190106778      08/03/2024 8.39 AM  
Patient Name : **Ms. BIBHA KUMARI**  
Gender / Age : Female / 32 Years 11 Months 5 Days

**Echo Doppler Screening**

MITRAL VALVE : NORMAL, NO MR, NO MS  
AORTIC VALVE : NORMAL, NO AR, NO AS  
TRICUSPID VALVE : NORMAL, NO TR, NO PAH  
PULMONARY VALVE : NORMAL  
LEFT ATRIUM : NORMAL  
AORTA : NORMAL  
LEFT VENTRICLE : NORMAL LV SIZE AND SYSTOLIC FUNCTION LVEF -- 65%, NO  
RESTING REGIONAL WALL MOTION ABNORMALITY  
RIGHT ATRIUM : NORMAL  
RIGHT VENTRICLE : NORMAL  
I.V.S. : INTACT  
I.A.S. : INTACT  
PULMONARY ARTERY : NORMAL  
PERICARDIUM : NORMAL  
COLOUR/DOPPLER FLOW MAPPING : NO MR, NO AR // TR, NO PAH

**FINAL CONCLUSION:**

1. NORMAL SIZED ALL CARDIAC CHAMBERS, NO LVH
2. NORMAL LV SYSTOLIC FUNCTION, LVEF -- 65%
3. NO RESTING REGIONAL WALL MOTION ABNORMALITY
4. NORMAL DIASTOLIC FUNCTION
5. NORMAL RIGHT HEART SIZE AND RV PRESSURES
6. NORMAL CARDIAC VALVES, NO MITRAL // AORTIC STENOSIS
7. NO PERICARDIAL EFFUSION, CLOT OR VEGETATION SEEN, SR+.

  
-----  
Dr. V.G. CHAUHAN, M.D., CARD.

Name Ms. bibha Kumari -  
Patient ID ECU/23330147

08:03:2024 10:40:36  
Standard 12-Lead

BHAILAL AMIN GENERAL HOSPITAL

Age 032Y  
Gender Female  
Ref. phys.  
Facemaker Unknown

HR 57 bpm  
RR 1050 ms  
P 109 ms  
PR 139 ms  
QRS 83 ms  
QT 395 ms  
QTcB 385 ms  
P axis 65°  
QRS axis 49°  
T axis -11°

Unconfirmed report

Remark

*rw*

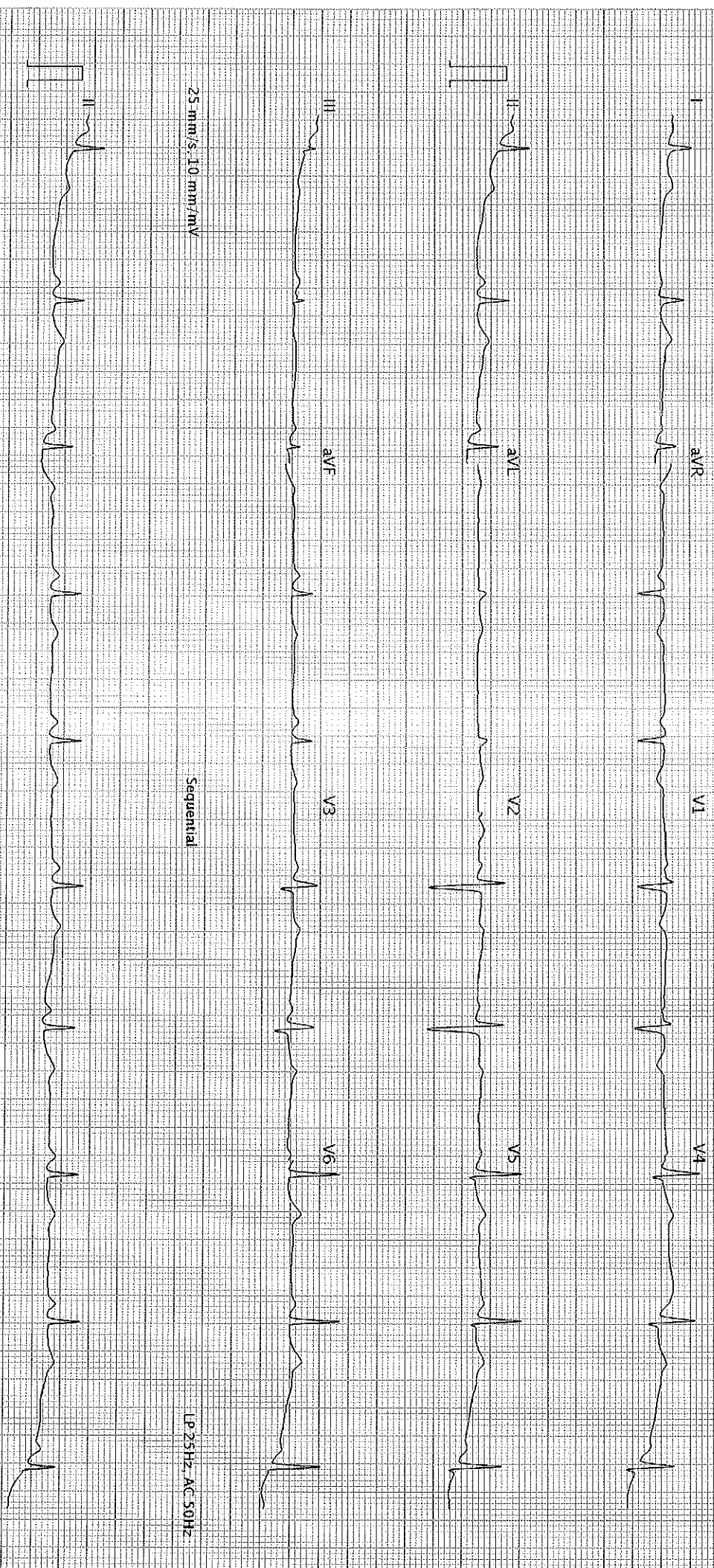

25 mm/s, 10 mm/mV

Sequential

LP 25Hz AC 50Hz

25 mm/s, 10 mm/mV

LP 25Hz AC 50Hz

AT-102 G2 I 2.0 (1080.D11030)

BHAILAL AMIN GENERAL HOSPITAL - Printed on 08-03-2024 10:40:49

Page 1 of 1

SCHILLER

Part No. 2.157048M

S 50