

CONCLUSION OF HEALTH CHECKUP

ECU Number : 8671	MR Number : 23226391	Patient Name: MD ARIF ANSARI
Age : 33	Sex : Male	Height : 176
Weight : 78	Ideal Weight : 71	BMI : 25.18
Date : 20/01/2024		

Fatty Liver

Az
Furosem
Ly Hya
medication

Dr. Manish Mittal

Internal Medicine

Note : General Physical Examination & routine Investigations included in the Health Checkup have certain limitations and may not be able to detect all the latent and asymptomatic diseases.

ECU Number : 8671 MR Number : 23226391 Patient Name: MD ARIF ANSARI
Age : 33 Sex : Male Height : 176
Weight : 78 Ideal Weight : 71 BMI : 25.18
Date : 20/01/2024

Past H/O : NO P/H/O/ ANY MAJOR ILLNESS

Present H/O : NO MEDICAL COMPLAIN AT PRESENT

Family H/O : MOTHER : HYPOTHYROID

Habits : NO HABITS

Gen.Exam. : G.C.GOOD

B.P : 124/78

Pulse : 92

Others : SPO2 97 %

C.V.S : NAD

R.S. : NAD

Abdomen : NP

Spleen : NP

Skin : NAD

C.N.S : NAD

Advice :



BHAILAL AMIN GENERAL HOSPITAL

ESTD. 1964



ECU Number : 8671
Age : 33
Weight : 78
Date : 20/01/2024

MR Number : 23226391
Sex : Male
Ideal Weight : 71

Patient Name : MD ARIF ANSARI
Height : 176
BMI : 25.18

Ophthalmic Check Up :

Right

Left

Ext Exam

NORMAL

Vision Without Glasses

6/6 N.5

6/6 N.5

Vision With Glasses

N.A

N.A

Final Correction

N.A

N.A

Fundus

NORMAL

Colour Vision

NORMAL

Advice

NIL

Orthopaedic Check Up :

Ortho Consultation

Ortho Advice

ENT Check Up :

Ear

Nose

Throat

Hearing Test

ENT Advice

General Surgery Check Up :

General Surgery

Abdominal Lump

Hernia

External Genitals

PVR

Proctoscopy

Any Other

Surgical Advice





📍 Bhaialal Amin Marg, Gorwa, Vadodara, Gujarat 390003.

🌐 www.baghospital.com | 📞 : 080 69 70 70 70 | Follow us : 📱📺

DEPARTMENT OF LABORATORY MEDICINE

Patient Name : Mr. MD ARIF ANSARI
Gender / Age : Male / 33 Years 3 Days
MR No / Bill No. : 23226391 / 242074104
Consultant : Dr. Manish Mittal
Location : OPD

Type : OPD
Request No. : 192691
Request Date : 20/01/2024 08:15 AM
Collection Date : 20/01/2024 08:23 AM
Approval Date : 20/01/2024 12:53 PM

CBC + ESR

Test	Result	Units	Biological Ref. Range
Haemoglobin.			
Haemoglobin	16.7	gm/dL	13 - 17
Red Blood Cell Count (T-RBC)	6.33	mill/cmm	4.5 - 5.5
Hematocrit (HCT)	50.6	%	40 - 50
Mean Corpuscular Volume (MCV)	79.9	fl	83 - 101
Mean Corpuscular Haemoglobin (MCH)	26.4	pg	27 - 32
MCH Concentration (MCHC)	33.0	%	31.5 - 34.5
Red Cell Distribution Width (RDW-CV)	14.3	%	11.6 - 14
Red Cell Distribution Width (RDW-SD)	41.1	fl	39 - 46
Total Leucocyte Count (TLC)			
Total Leucocyte Count (TLC)	7.80	thou/cmm	4 - 10
Differential Leucocyte Count			
Polymorphs	54	%	40 - 80
Lymphocytes	34	%	20 - 40
Eosinophils	4	%	1 - 6
Monocytes	8	%	2 - 10
Basophils	0	%	0 - 2
Polymorphs (Abs. Value)	4.22	thou/cmm	2 - 7
Lymphocytes (Abs. Value)	2.63	thou/cmm	1 - 3
Eosinophils (Abs. Value)	0.31	thou/cmm	0.2 - 0.5
Monocytes (Abs. Value)	0.56	thou/cmm	0.2 - 1
Basophils (Abs. Value)	0.08	thou/cmm	0.02 - 0.1
Immature Granulocytes	0.8	%	1 - 3 : Borderline > 3 : Significant

Platelet Count

Platelet Count 335 thou/cmm 150 - 410

Remarks This is counter generated CBC Report, smear review is not done

ESR 5 mm/1 hr 0 - 10

Test Results are dependent on a number of variables & technical limitations. Hence it is advised to correlate with clinical findings and other related investigations before any firm opinion is made. Recheck / repeat if necessary.

365 Days / 24 Hours Laboratory Services

Home Collection Facility Available
(Mon To Sat 8:00 am to 5:00 pm)



BHAILAL AMIN
GENERAL HOSPITAL

📍 Bhaialal Amin Marg, Gorwa, Vadodara, Gujarat 390003.

🌐 www.baghospital.com | 📞 : 080 69 70 70 70 | Follow us : 📱 📺

DEPARTMENT OF LABORATORY MEDICINE

Patient Name : Mr. MD ARIF ANSARI
Gender / Age : Male / 33 Years 3 Days
MR No / Bill No. : 23226391 / 242074104
Consultant : Dr. Manish Mittal
Location : OPD

Type : OPD
Request No. : 192691
Request Date : 20/01/2024 08:15 AM
Collection Date : 20/01/2024 08:23 AM
Approval Date : 20/01/2024 12:53 PM

CBC + ESR

Immature Granulocyte (IG) count is a useful early marker of infection or inflammation, even when other markers are normal. It is an early and rapid discrimination of bacterial from viral infections. It is also increased in patients on steroid therapy / chemotherapy or haematological malignancy. High IG is always pathological; except in pregnancy and neonates of < 7 days.
Method : HB by Non-Cyanide Hemoglobin analysis method. HCT by RBC pulse height detection method. RBC, TLC & PLC are by Particle Count by Electrical Impedance in Cell Counter by Fluorescent flow cytometry using a semi-conductor laser and hydrodynamic focusing in dedicated channels. Optical Platelets by Fluorescent + Laser Technology. MCV, MCH, MCHC, RDW (CV & SD) are calculated parameter. DLC by Flowcytometry method using semi-conductor Laser+Smear verification.

📌 on ESL-30, comparable to Westergrens method and in accordance to ICSH reference method.

---- End of Report ----

Dr. Ameer Soni
MD (Path)

Test Results are dependent on a number of variables & technical limitations. Hence, it is advised to correlate with clinical findings and other related investigations before any firm opinion is made. Recheck / retest may be requested.

365 Days / 24 Hours Laboratory Services

Home Collection Facility Available
(Mon To Sat 8:00 am to 5:00 pm)



BHAILAL AMIN
GENERAL HOSPITAL

📍 Bhailal Amin Marg, Gorwa, Vadodara, Gujarat 390003.

🌐 www.baghospital.com | ☎ : 080 69 70 70 70 | Follow us : 📱 📺

DEPARTMENT OF LABORATORY MEDICINE

Patient Name : Mr. MD ARIF ANSARI
Gender / Age : Male / 33 Years 3 Days
MR No / Bill No. : 23226391 / 242074104
Consultant : Dr. Manish Mittal
Location : OPD

Type : OPD
Request No. : 192691
Request Date : 20/01/2024 08:15 AM
Collection Date : 20/01/2024 08:23 AM
Approval Date : 20/01/2024 01:51 PM

Haematology

Test	Result	Units	Biological Ref. Range
Blood Group			
ABO system	A		
Rh system.	Positive		

By Gel Technology / Tube Agglutination Method

Note :

This blood group has been done with new sensitive Gel Technology using both Forward and Reverse Grouping Card with Autocontro
This method check`s group both on Red blood cells and in Serum for "ABO" group.

--- End of Report ---

Dr. Ameer Soni
MD (Path)

Dr. Rakesh Vaidya
MD (Path). DCP.

Test Results are dependent on a number of variables & technical limitations. Hence, it is advised to correlate with clinical findings and other related investigations before any firm opinion is made. Recheck / retest may be requested.

365 Days / 24 Hours Laboratory Services

Home Collection Facility Available
(Mon To Sat 8:00 am to 5:00 pm)



BHAILAL AMIN
GENERAL HOSPITAL

📍 Bhaial Amin Marg, Gorwa, Vadodara, Gujarat 390003.

🌐 www.baghospital.com | ☎ : 080 69 70 70 70 | Follow us : 📱 📺

DEPARTMENT OF LABORATORY MEDICINE

Patient Name : Mr. MD ARIF ANSARI
Gender / Age : Male / 33 Years 3 Days
MR No / Bill No. : 23226391 / 242074104
Consultant : Dr. Manish Mittal
Location : OPD

Type : OPD
Request No. : 192691
Request Date : 20/01/2024 08:15 AM
Collection Date : 20/01/2024 08:23 AM
Approval Date : 20/01/2024 01:28 PM

Fasting Plasma Glucose

Test	Result	Units	Biological Ref. Range
Fasting Plasma Glucose			
Fasting Plasma Glucose	89	mg/dL	70 - 110
Post Prandial 2 Hr. Plasma Glucose	90	mg/dL	70 - 140

By Hexokinase method on EXL Dade Dimension

--- End of Report ---

Dr. Rakesh Vaidya
MD (Path). DCP.

Test Results are dependent on a number of variables & technical limitations. Hence, it is advised to correlate with clinical findings and other related investigations before any firm opinion is made. Recheck / retest may be requested.

365 Days / 24 Hours Laboratory Services

Home Collection Facility Available
(Mon To Sat 8:00 am to 5:00 pm)



BHAILAL AMIN
GENERAL HOSPITAL

📍 Bhaial Amin Marg, Gorwa, Vadodara, Gujarat 390003.

🌐 www.baghospital.com | 📞 : 080 69 70 70 70 | Follow us : 📱 @

DEPARTMENT OF LABORATORY MEDICINE

Patient Name : Mr. MD ARIF ANSARI
Gender / Age : Male / 33 Years 3 Days
MR No / Bill No. : 23226391 / 242074104
Consultant : Dr. Manish Mittal
Location : OPD

Type : OPD
Request No. : 192691
Request Date : 20/01/2024 08:15 AM
Collection Date : 20/01/2024 08:23 AM
Approval Date : 20/01/2024 01:28 PM

HbA1c (Glycosylated Hb)

Test	Result	Units	Biological Ref. Range
HbA1c (Glycosylated Hb)			
Glycosylated Hemoglobin (HbA1c)	4.6	%	
estimated Average Glucose (e AG) *	85.32	mg/dL	

(Method:

By Automated HPLC analyser on D-10 Biorad. NGSP Certified, US-FDA approved, Traceable to IFCC reference method.

* Calculated valued for past 60 days, derived from HbA1c %, based on formula recommended by the A1c - Derived Average Glucose study from ADA and EASD funded The ADAG trial.

Guidelines for Interpretation:

Indicated Glycemic control of previous 2-3 months

HbA1c%	e AG (mg/dl)	Glycemic control
> 8	> 183	Action suggested...High risk of developing long-term complications. Action suggested, depends on individual patient circumstances
7 - 8	154 - 183	Good
< 7	< 154	Goal...Some danger of hypoglycemic reaction in type I Diabetics. Some Glucose intolerant individuals and Sub-Clinical diabetics may demonstrate (elevated) HbA1c in this area.
6 - 7	126 - 154	Near Normal
< 6	< 126	Nondiabetic level)

---- End of Report ----

Dr. Rakesh Vaidya
MD (Path). DCP.

Test Results are dependent on a number of variables & technical limitations. Hence, it is advised to correlate with clinical findings and other related investigations before any firm opinion is made. Do check / report max. by request.

365 Days / 24 Hours Laboratory Services

Home Collection Facility Available
(Mon To Sat 8:00 am to 5:00 pm)



BHAILAL AMIN
GENERAL HOSPITAL

📍 Bhaialal Amin Marg, Gorwa, Vadodara, Gujarat 390003.

🌐 www.baghospital.com | 📞 : 080 69 70 70 70 | Follow us : 📧

DEPARTMENT OF LABORATORY MEDICINE

Patient Name : Mr. MD ARIF ANSARI
Gender / Age : Male / 33 Years 3 Days
MR No / Bill No. : 23226391 / 242074104
Consultant : Dr. Manish Mittal
Location : OPD

Type : OPD
Request No. : 192691
Request Date : 20/01/2024 08:15 AM
Collection Date : 20/01/2024 08:23 AM
Approval Date : 20/01/2024 01:27 PM

Complete Lipid Profile

Test	Result	Units	Biological Ref. Range
Complete Lipid Profile			
Appearance	Clear		
Triglycerides (Done by Lipase /Glycerol kinase on Vitros 5600 < 150 Normal 150-199 Borderline High 200-499 High > 499 Very High)	141	mg/dL	1 - 150
Total Cholesterol (Done by Colorimetric - Cholesterol Oxidase, esterase, peroxidase on Vitros 5600. <200 mg/dL - Desirable 200-239 mg/dL. - Borderline High 239 mg/dL - High)	185	mg/dL	1 - 200
HDL Cholesterol (Done by Colorimetric: non HDL precipitation method PTA/MgCl2 on Vitros 5600 < 40 Low > 60 High)	43	mg/dL	40 - 60
Non HDL Cholesterol (calculated) (Non- HDL Cholesterol < 130 Desirable 139-159 Borderline High 160-189 High > 191 Very High)	142	mg/dL	1 - 130
LDL Cholesterol (Done by Enzymatic (Two Step CHE/CHO/POD) on Vitros 5600 < 100 Optimal 100-129 Near / above optimal 130-159 Borderline High 160-189 High > 189 Very High)	112	mg/dL	1 - 100
VLDL Cholesterol (calculated)	28.2	mg/dL	12 - 30
LDL Ch. / HDL Ch. Ratio	2.6		2.1 - 3.5
T. Ch./HDL Ch. Ratio (Recent NECP / ATP III Guidelines / Classification (mg/dl) :)	4.3		3.5 - 5

---- End of Report ----

Dr. Rakesh Vaidya
MD (Path). DCP.

Test Results are dependent on a number of variables & technical limitations. Hence, it is advised to correlate with clinical findings and other related investigations before any further opinion is made. The report must be read in conjunction with the clinical history.



Patient Name : Mr. MD ARIF ANSARI
Gender / Age : Male / 33 Years 3 Days
MR No / Bill No. : 23226391 / 242074104
Consultant : Dr. Manish Mittal
Location : OPD

Type : OPD
Request No. : 192691
Request Date : 20/01/2024 08:15 AM
Collection Date : 20/01/2024 08:23 AM
Approval Date : 20/01/2024 01:29 PM

Liver Function Test (LFT)

Test	Result	Units	Biological Ref. Range
Bilirubin			
Bilirubin - Total	0.73	mg/dL	0 - 1
Bilirubin - Direct	0.29	mg/dL	0 - 0.3
Bilirubin - Indirect	0.44	mg/dL	0 - 0.7
<i>Done by Dual Wavelength - Reflectance Spectrophotometry on Vitros 5600)</i>			
Aspartate Aminotransferase (SGOT/AST)	33	U/L	15 - 40
<i>(Done by Multipoint Rate Colorimetric with P-5-P on Vitros 5600)</i>			
Alanine Aminotransferase (SGPT/ALT)	36	U/L	16 - 63
<i>(Done by Multipoint-Rate/Colorimetric with P-5-P (pyridoxa-5-phosphate) on Vitros 5600)</i>			
Alkaline Phosphatase	76	U/L	53 - 128
<i>(Done by Multipoint-Rate - p-nitrophenyl Phosphate, AMP buffer on Vitros 5600)</i>			
Gamma Glutamyl Transferase (GGT)	41	U/L	15 - 85
<i>(Done by Multipoint Rate - L-γ³-glutamyl-p-nitroanilide on Vitros 5600)</i>			
Total Protein			
Total Proteins	7.76	gm/dL	6.4 - 8.2
Albumin	4.57	gm/dL	3.4 - 5
Globulin	3.19	gm/dL	3 - 3.2
A : G Ratio	1.43		1.1 - 1.6
<i>(Done by Biuret endpoint and Bromocresol green method on vitros 5600.)</i>			

---- End of Report ----

Dr. Rakesh Vaidya
MD (Path). DCP.

365 Days / 24 Hours Laboratory Services

Home Collection Facility Available
(Mon To Sat 8:00 am to 5:00 pm)



BHAILAL AMIN
GENERAL HOSPITAL

ESTD. 1964

📍 Bhaialal Amin Marg, Gorwa, Vadodara, Gujarat 390003.

🌐 www.baghospital.com | 📞 080 69 70 70 70 | Follow us : 📱 📧

Patient Name : Mr. MD ARIF ANSARI
Gender / Age : Male / 33 Years 3 Days
MR No / Bill No. : 23226391 / 242074104
Consultant : Dr. Manish Mittal
Location : OPD

Type : DEPARTMENT OF LABORATORY MEDICINE
Request No. : 192691
Request Date : 20/01/2024 08:15 AM
Collection Date : 20/01/2024 08:23 AM
Approval Date : 20/01/2024 01:28 PM

Thyroid Hormone Study

Test	Result	Units	Biological Ref. Range
Triiodothyronine (T3)	1.48	ng/ml	
<i>(Done by CLIA based method on automated immunoassay Vitros 5600.)</i>			
<i>Reference interval (ng/ml)</i>			
1 - 3 days	: 0.1 - 7.4		
1-11 months	: 0.1 - 2.45		
1-5 years	: 0.1 - 2.7		
6-10 years	: 0.9 - 2.4		
11-15 years	: 0.8 - 2.1		
16-20 years	: 0.8 - 2.1		
Adults (20 - 50 years)	: 0.7 - 2.0		
Adults (> 50 years)	: 0.4 - 1.8		
Pregnancy (in last 5 months)	: 1.2 - 2.5		
<i>(Reference : Tietz - Clinical guide to laboratory test, 4th edition)</i>			
Thyroxine (T4)	10.6	mcg/dL	
<i>(Done by CLIA based method on automated immunoassay Vitros 5600.)</i>			
<i>Reference interval (mcg/dL)</i>			
1 - 3 days	: 11.8 - 22.6		
1- 2 weeks	: 9.8 - 16.6		
1 - 4 months	: 7.2 - 14.4		
4 - 12 months	: 7.8 - 16.5		
1-5 years	: 7.3 - 15.0		
5 - 10 years	: 6.4 - 13.3		
10 - 20 years	: 5.6 - 11.7		
Adults / male	: 4.6 - 10.5		
Adults / female	: 5.5 - 11.0		
Adults (> 60 years)	: 5.0 - 10.7		
<i>(Reference : Tietz - Clinical guide to laboratory test, 4th edition)</i>			
Thyroid Stimulating Hormone (US-TSH)	2.07	microIU/ml	
<i>(Done by CLIA based method on automated immunoassay Vitros 5600.)</i>			
<i>Reference interval (microIU/ml)</i>			
Infants (1-4 days)	: 1.0 - 39		
2-20 weeks	: 1.7 - 9.1		
5 months - 20 years	: 0.7 - 6.4		
Adults (21 - 54 years)	: 0.4 - 4.2		
Adults (> 55 years)	: 0.5 - 8.9		
<i>Pregnancy :</i>			
1st trimester	: 0.3 - 4.5		
2nd trimester	: 0.5 - 4.6		
3rd trimester	: 0.8 - 5.2		
<i>(Reference : Tietz - Clinical guide to laboratory test, 4th edition)</i>			

Test Results are dependent on a number of variables & technical limitations. Hence, it is advised to correlate with clinical findings and other related investigations before any firm opinion is made. Recheck / repeat may be requested.

--- End of Report ---

Dr. Rakesh Vaidya
MD (Path). DCP.

365 Days / 24 Hours Laboratory Services

Home Collection Facility Available
(Mon To Sat 8:00 am to 5:00 pm)



BHAILAL AMIN
GENERAL HOSPITAL

📍 Bhailal Amin Marg, Gorwa, Vadodara, Gujarat 390003.

🌐 www.baghospital.com | 📞 : 080 69 70 70 70 | Follow us : 📺 @

Patient Name : Mr. MD ARIF ANSARI
Gender / Age : Male / 33 Years 3 Days
MR No / Bill No. : 23226391 / 242074104
Consultant : Dr. Manish Mittal
Location : OPD

Type : OPD
Request No. : 192691
Request Date : 20/01/2024 08:15 AM
Collection Date : 20/01/2024 08:23 AM
Approval Date : 20/01/2024 01:27 PM

Renal Function Test (RFT)

Test	Result	Units	Biological Ref. Range
Urea <i>(Done by Endpoint/Colorimetric - Urease on Vitros 5600)</i>	18	mg/dL	10 - 45
BUN	8.41	mg/dL	5 - 21
Creatinine <i>(By Modified Kinetic Jaffe Technique)</i>	0.76	mg/dL	0.9 - 1.3
Estimate Glomerular Filtration rate <i>(Ref. range : > 60 ml/min for adults between age group of 18 to 70 yrs. EGFR Calculated by IDMS Traceable MDRD Study equation. Reporting of eGFR can help facilitate early detection of CKD. By Modified Kinetic Jaffe Technique)</i>	More than 60		
Uric acid <i>(Done by Colorimetric - Uricase, Peroxidase on Vitros 5600)</i>	5.2	mg/dL	3.4 - 7.2

--- End of Report ---

Dr. Rakesh Vaidya
MD (Path). DCP.

Test Results are dependent on a number of variables & technical limitations. Hence, it is advised to correlate with clinical findings and other related investigations before any firm opinion is made. Recheck / retest may be requested.



📍 Bhaial Amin Marg, Gorwa, Vadodara, Gujarat 390003.

🌐 www.baghospital.com | 📞 : 080 69 70 70 70 | Follow us : 📱 📺

DEPARTMENT OF LABORATORY MEDICINE

Patient Name : Mr. MD ARIF ANSARI
Gender / Age : Male / 33 Years 3 Days
MR No / Bill No. : 23226391 / 242074104
Consultant : Dr. Manish Mittal
Location : OPD

Type : OPD
Request No. : 192691
Request Date : 20/01/2024 08:15 AM
Collection Date : 20/01/2024 08:23 AM
Approval Date : 20/01/2024 10:28 AM

Urine routine analysis (Auto)

Test	Result	Units	Biological Ref. Range
Physical Examination			
Quantity	30	mL	
Colour	Pale Yellow		
Appearance	Clear		
Chemical Examination (By Reagent strip method)			
pH	5.0		
Specific Gravity	1.022		
Protein	Negative	gm/dL	0 - 5
Glucose	Negative	mg/dL	0 - 5
Ketones	Negative		0 - 5
Bilirubin	Negative		Negative
Urobilinogen	Negative		Negative (upto 1)
Blood	Negative		Negative
Leucocytes	Negative		Negative
Nitrite	Negative		Negative
Microscopic Examination (by Microscopy after Centrifugation at 2000 rpm for 10 min or on fully automated Sysmex Urine sedimentation analyzer UF4000)			
Red Blood Cells	0 - 1	/hpf	0 - 2
Leucocytes	0 - 1	/hpf	0 - 5
Epithelial Cells	0 - 1	/hpf	0 - 5
Casts	Nil	/lpf	Nil
Crystals	Nil	/hpf	Nil
Mucus	Absent	/hpf	Absent
Organism	Absent		

---- End of Report ----

Dr. Rakesh Vaidya
MD (Path). DCP.



**BHAILAL AMIN
GENERAL HOSPITAL**



ADVANCED DIGITAL SOLUTIONS

Computerized Radiography

Ultra Sensitive Colour Doppler

Ultra High Resolution Sonography

Multi-Detector CT Scan

Magnetic Resonance Imaging (MRI)

Mammography

Interventional Radiology

Digital Subtraction Angiography (DSA)

Foetal Echocardiography

Echocardiography

4D USG & Doppler

DEPARTMENT OF DIAGNOSTIC RADIOLOGY

Patient No. : 23226391 Report Date : 20/01/2024

Request No. : 190098478 20/01/2024 8.15 AM

Patient Name : **Mr. MD ARIF ANSARI**

Gender / Age : Male / 33 Years 3 Days

X-Ray Chest AP

Both lung fields are clear.

Both costophrenic sinuses appear clear.

Heart size is normal.

Hilar shadows show no obvious abnormality.

Aorta is normal.

• ULTRA SONOGRAPHY CANNOT DETECT ALL ABNORMALITIES
• NOT VALID FOR MEDICO-LEGAL PURPOSES
• CLINICAL CORRELATION RECOMMENDED

Dr. Priyanka Patel, MD.

Consultant Radiologist



📍 Bhailal Amin Marg, Gorwa, Vadodara, Gujarat - 390 003

🌐 www.baghospital.com



FOR ALL YOUR
HEALTHCARE NEEDS

080 69 70 70 70

Page 1 of 1



**BHAILAL AMIN
GENERAL HOSPITAL**

Bhaialal Amin Marg, Gorwa, Vadodara, Gujarat 390003.

www.baghospital.com | 0265-677 6222, 255 6222 | Follow us : f @

DEPARTMENT OF DIAGNOSTIC RADIOLOGY

ADVANCED DIGITAL SOLUTIONS

Computer Radiography

Ultra Sensitive Colour Doppler

Ultra High Resolution Sonography

Multi-Detector CT Scan

Mammography

Interventional Radiology

Digital Subtraction Angiography

Foetal Echocardiography

Echocardiography

Patient No. : 23226391 Report Date : 20/01/2024

Request No. : 190098512 20/01/2024 8.15 AM

Patient Name : **Mr. MD ARIF ANSARI**

Gender / Age : Male / 33 Years 3 Days

USG : Screening for Abdomen (excluding Pelvis) Or Upper Abdomen

Liver is normal in size and increased in echo pattern. No mass lesion identified. The hepatic veins are clear and patent.

Gall bladder shows no obvious abnormality. Common bile duct measures 3mm in diameter.

Pancreas shows no obvious abnormality. Tail obscured.

Spleen is normal in size and echopattern.

Both kidneys are normal in shape and position. Normal echogenicity and cortico medullary differentiation is noted. No hydronephrosis or mass lesion seen.

No ascites.

COMMENT:

Grade I Fatty liver.

Kindly correlate clinically.

**Dr. Harsh Sanjay Vyas, D N
B
Consultant Radiologist**

ULTRA SONOGRAPHY CANNOT DETECT ALL ABNORMALITIES
NOT VALID FOR MEDICO-LEGAL PURPOSES
CLINICAL CORRELATION RECOMMENDED

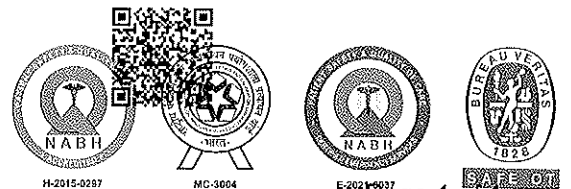

H-2015-0287

NC-3004

E-2021-0037

Handwritten initials

Patient No. : 23226391 Report Date : 20/01/2024
Request No. : 190098524 20/01/2024 8.15 AM
Patient Name : **Mr. MD ARIF ANSARI**
Gender / Age : Male / 33 Years 3 Days

Echo Doppler Screening

MITRAL VALVE : NORMAL, NO MR, NO MS
AORTIC VALVE : NORMAL, NO AR, NO AS
TRICUSPID VALVE : NORMAL, NO TR, NO PAH
PULMONARY VALVE : NORMAL
LEFT ATRIUM : NORMAL
AORTA : NORMAL
LEFT VENTRICLE : NORMAL LV SIZE AND SYSTOLIC FUNCTION LVEF -- 70%, NO
RESTING REGIONAL WALL MOTION ABNORMALITY
RIGHT ATRIUM : NORMAL
RIGHT VENTRICLE : NORMAL
I.V.S. : INTACT
I.A.S. : INTACT
PULMONARY ARTERY : NORMAL
PERICARDIUM : NORMAL
COLOUR/DOPPLER FLOW MAPPING : NO MR, NO AR // TR, NO PAH

FINAL CONCLUSION:

1. NORMAL SIZED ALL CARDIAC CHAMBERS, NO LVH
2. NORMAL LV SYSTOLIC FUNCTION, LVEF -- 70%
3. NO RESTING REGIONAL WALL MOTION ABNORMALITY
4. NORMAL DIASTOLIC FUNCTION
5. NORMAL RIGHT HEART SIZE AND RV PRESSURES
6. NORMAL CARDIAC VALVES, NO MITRAL // AORTIC STENOSIS
7. NO PERICARDIAL EFFUSION, CLOT OR VEGETATION SEEN, SR+.

Dr. KILLOJ KANERIA, D.M., CARD.

Name: Mr. md arif ansari -
Patient ID: Ecu/ 23226391

20.01.2024 08:56:45
Standard 12-Lead

BHAJAL AMIN GENERAL HOSPITAL

Age: 033Y
Gender: Male
Pacemaker: Unknown

Ref. phys.

HR 68 bpm
RR 87.6 ms
P 100 ms
PR 161 ms
QRS 97 ms
QT 345 ms
QTcB 369 ms
F axis 28°
QRS axis 79°
T axis 47°

Unconfirmed report

Remark

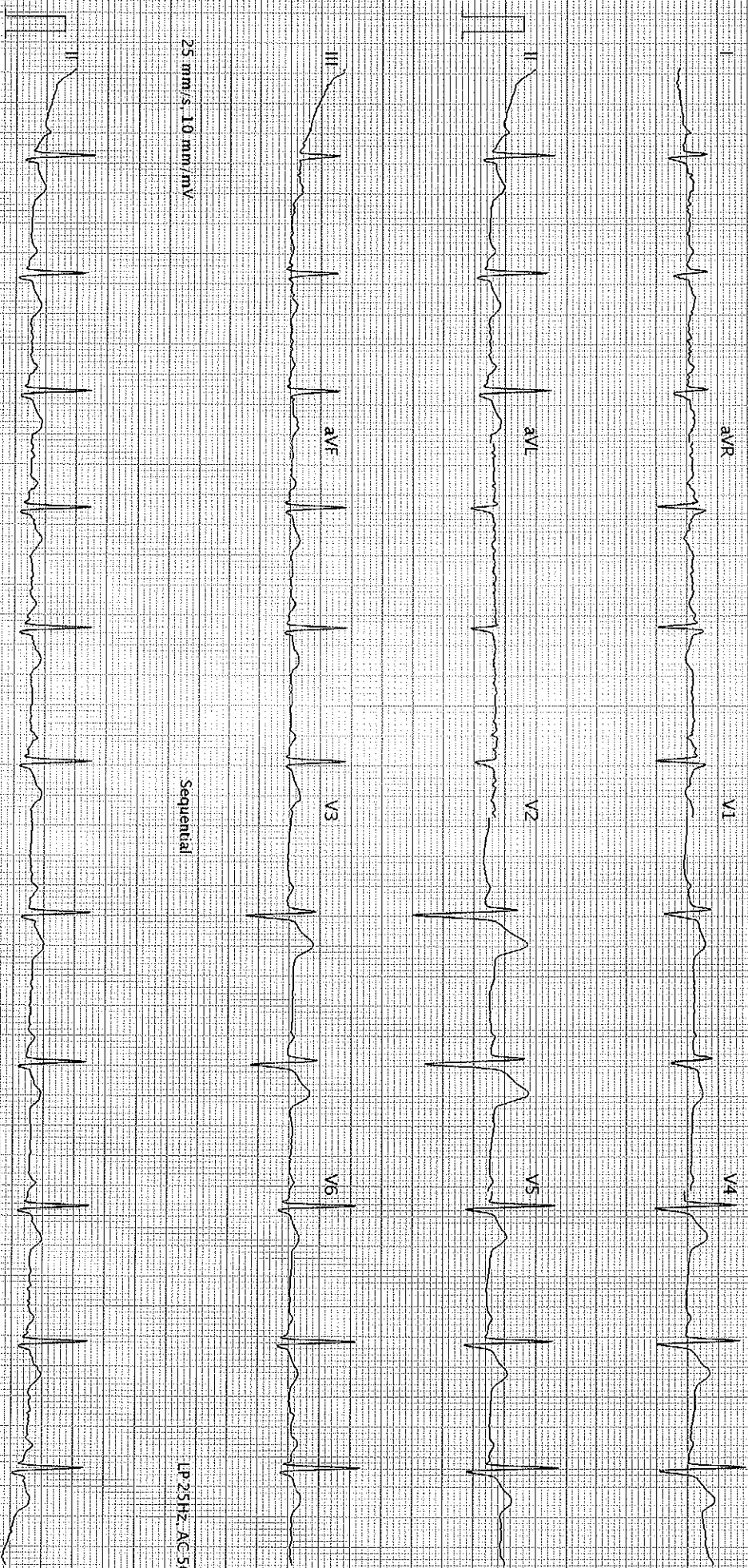

25 mm/s, 10 mm/mV

Sequential

LP 25HZ, AC 50HZ

25 mm/s, 10 mm/mV

A1-102 G2 I Z 0 (1080-011030)

BHAJAL AMIN GENERAL HOSPITAL - Printed on 20-01-2024 08:56:58

LP 25HZ, AC 50HZ
Page 1 of 1

SCHILLER

Part No. 2.157048M (K 0123

S 8D