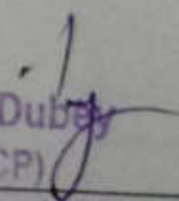

MER- MEDICAL EXAMINATION REPORT

Date of Examination	04/07/2024		
NAME	Kapil Dhakhe		
AGE	31	Gender	Male
HEIGHT(cm)	167 cm	WEIGHT (kg)	62 kg
B.P.	110/80		
ECG	Normal		
X Ray	Normal		
Vision Checkup	Normal		
Present Ailments	-		
Details of Past ailments (If Any)	-		
Comments / Advice : She /He is Physically Fit	fit		

 Dr. Mukesh Dubey
 (MBBS DCP)
 Registration No. 10832
 Signature with Stamp of Medical Examiner

Panel Medical Examiner
 Triveni Diagnostic & Research Centre
 Agrawal Plaza, B-7, H.I.G Main Road,
 INDORE

भारत सरकार
Government of India



कपिल धाकरे
Kapil Dhakre
जन्म तिथि/DOB: 23/12/1992
पुरुष/ MALE

9585 2687 8453

VID : 9175 2307 6926 9045

मेरा आधार, मेरी पहचान

Panel Medical Examiner
Triveni Diagnostic & Research Centre
Agrawal Plaza, B-7, H.I.G. Main Road,
INDORE

भारतीय विशिष्ट पहचान प्राधिकरण
Unique Identification Authority of India

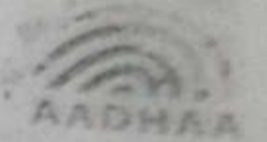

दिनेश धाकरे, 451, तीरुमला प्राइड भानगढ, इंदौर,
रेश - 452010



s:
esh Dhakre, 451, tirumala pride
, Indore, Indore,
ya Pradesh - 452010

9585 2687 8453

VID : 9175 2307 6926 9045

1947

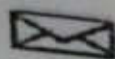

help@uidai.gov.in



www.uidai.gov.in

TRIVENI DIAGNOSTIC AND RESEARCH CENTER INDORE

ECG

784 / MR KAPIL DHAKRE / 31 Yrs / M / Non Smoker

Heart Rate : 59 bpm / Tested On : 04-Jul-24 09:18 14 / HF 0.05 Hz - LF 20 Hz / Notch 50 Hz / Sn 1.00 Cm/mV / Sw 25 mm/s

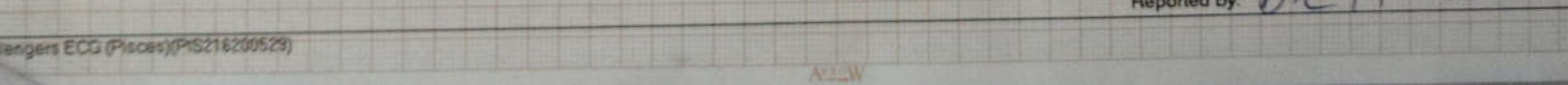
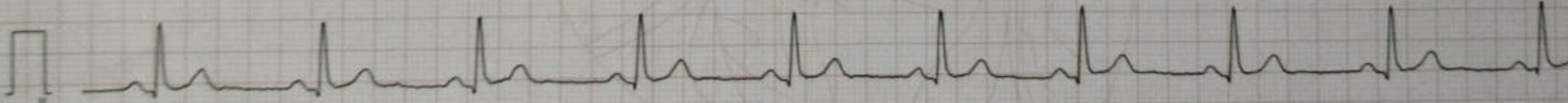
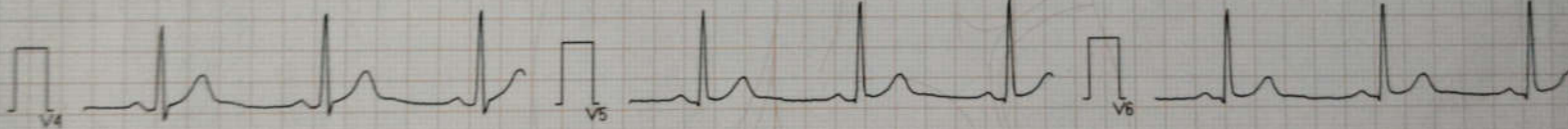
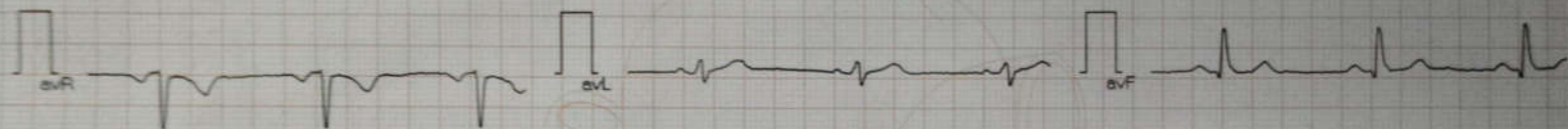

Vent Rate : 59 bpm
PR Interval : 162 ms
QRS Duration: 102 ms
QT/QTc Int : 400/398 ms
P-QRS-T axis: 45.00° 50.00° 24.00°

W. N. L.

Reported By: *Dr. H. Gendley*



Triveni Diagnostic Centre

Reg. No. : 91888 Visit ID : 0000096487
Patient Name : Mr. KAPIL DHAKRE
Age / Sex : 31 YEARS / MALE Order Date : 04/07/24 12:53PM
Ref. By : Dr. ARCOFEMI HEALTHCARE LIMITED Report Date : 04/07/24 01:03PM

X-RAY X-RAY CHEST PA

Trachea is central.

Bony rib cage and soft tissue wall of the thorax are normal.

Cardiac size is within normal limits.

Both lungs fields are clear. No pulmonary parenchymal lesion is seen.

Costo-phrenic angles are clear.

Kindly correlate.

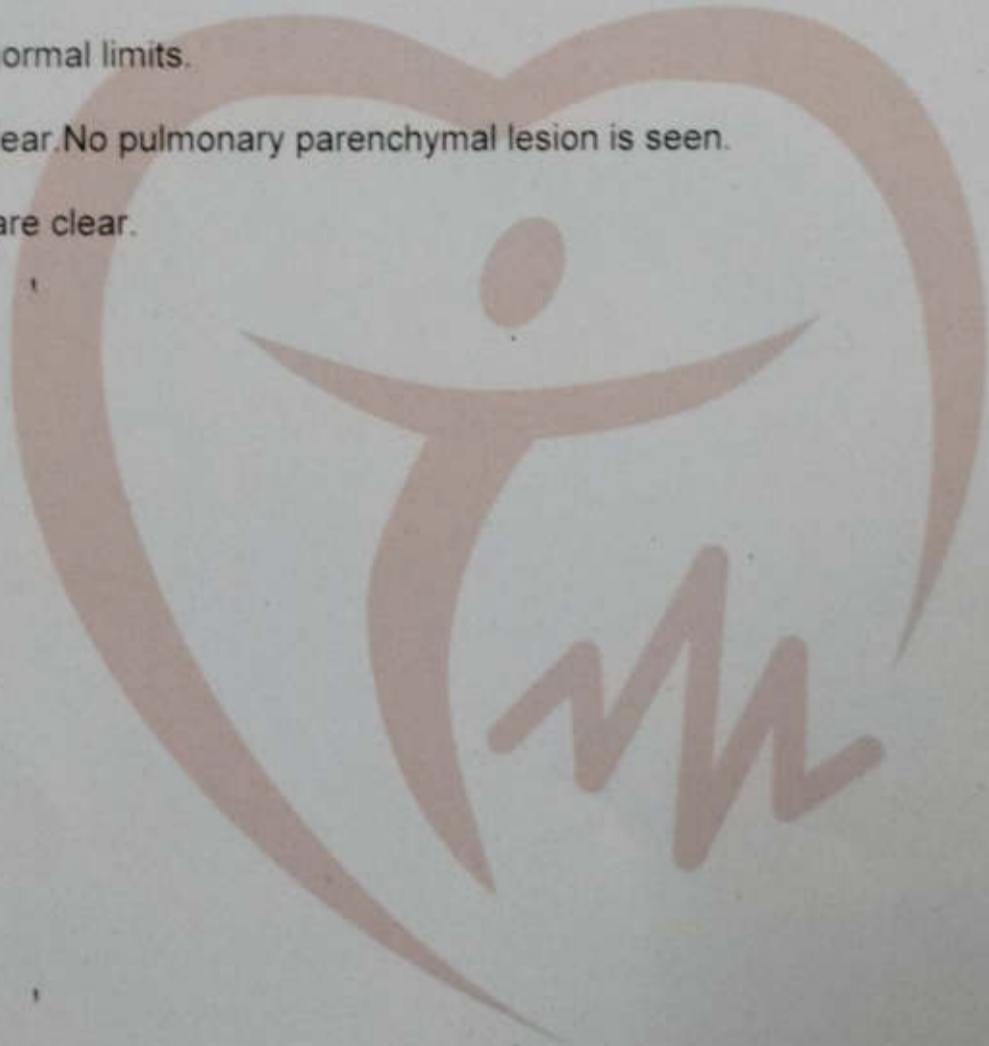

DR. MUKESH DUBEY
MBBS, DCP

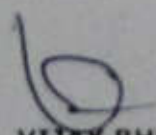
DR. VIJAY BHURIYA
MBBS, DMRD

DR. AMIT SHANKHWAR
M.D. RADIO DIAGNOSIS

DR. P.S. TRIPATHI
M.D. (RADIO DIAGNOSIS)

DR. SANJAY YADAV
CONSULTANT MICROBIOLOGIST

डॉ. मनोज भटनागर

नेत्र रोग विशेषज्ञ एवं सर्जन

एम.एस.



Dr. Manoj

Reg. No. 5453

R Kapil Dhakale

विशेषज्ञ

- इन्ट्राओक्युलर लेंस इम्प्लांट
- फेको विधि द्वारा नीर टांके का मोनिटारिंग ऑपरेशन
- कॉन्टैक्ट लेंस विशेषज्ञ
- लेसिक लेजर (घग्गा जलाने की विधि)

$\frac{3/4p}{MAR 10}$

दिनांक 3-7-24

Vision $\frac{6/6}{6/6}$

Near vision $\frac{15/60}{15/60}$

Colour Vision normal

Ext. Exam NAD

Refrs ARE NAD

समय : दोप. 12 से 2 एवं शाम 6 से 9 एवं रविवार एम्बेस्सी द्वारा

क्लिनिक : ई-4, एच.आई.जी. कॉलोनी, एच.आई.जी. मेन रोड (आंध्रा बैंक एवं एल.आई.जी. सर्कल के बीच), इन्दौर (म.प्र.)

मो.: 94250-73027 www.drmanojbhatnagar.com



Triveni Diagnostic Centre

Reg No. : 91888 VISITID : 0000096487
PATIENT NAME : Mr. KAPIL DHAKRE SPEC. NO : 1905423836
AGE/SEX : 31 YEARS/MALE SAMP. DATE : 04/07/2024 13:03:00
REF. BY : Dr. ARCOFEMI HEALTHCARE LIMITED RESULT DATE : 04/07/2024 13:54:24

HEMATOLOGY

CBC (COMPLETE BLOOD COUNT)

NAME OF TEST	RESULT VALUE	REFERENCE RANGE	UNIT
HAEMOGLOBIN	15.1	13.5 - 18	gm/dl
TOTAL RBC COUNT	5.02	4 - 6.5	mill/cummm
HAEMATOCRIT (PCV)	44.4	41.5 - 50.4	%
MEAN CORPUS VOL(MCV)	88.45	80 - 96	fl
MEAN CORPUS HB (MCH)	30.08	27.5 - 33.2	picograms
MEAN CORPUS HB CONC (MCHC)	34.01	33.4 - 35.5	%
RDW	13.1	11.5 - 15.5	%
PDW	14.6	-	fl
MPV	8.5	-	fl
PCT	0.17	-	%
P-LCR	26.0	-	%
TOTAL WBC	7400	4000 - 11000	/cumm
PLATELET COUNT	2.11	1.5 - 4.0	Lacs/cumm
DIFFERENTIAL COUNT			
NEUTROPHILS	61	40 - 70	%
LYMPHOCYTES	36	20 - 40	%
MONOCYTES	02	1 - 8	%
EOSINOPHILS	01	0 - 6	%
BASOPHILS	00	0 - 1	%
ABSOLUTE NEUTROPHILS	4.18	2 - 7	X1000/cumm
ABSOLUTE LYMPHOCYTES	2.74	1 - 3	X1000/cumm
ABSOLUTE MONOCYTE	0.41	0.2 - 1	X1000/cumm
ABSOLUTE EOSINOPHIL	0.14	0.02 - 0.5	X1000/cumm
ABSOLUTE BASOPHIL	0.00	0.02 - 0.1	X1000/cumm
ESR	10	0 - 20	mm at end of 1
MP (MALARIA PARASITE)	-	-	

METHOD:- By five part automated analyzer (sysmex XS1000 I) Japan

DR. MUKESH DUBEY
(MBBS, DCP) (DIRECTOR)

DR. VIJAY BHURIYA
MBBS DMRD

DR. YOGESH PAWDE
M. D. (CONS. PATHOLOGIST)

DR. P.S. TRIPATHI
M.D. (RADIO DIAGNOSIS)

DR. SANJAY YADAV
CON. MICROBIOLOGIST

Report Checked By:

Address : Agrawal Plaza, B-7, HIG Main Road, Indore Ph. : 0731-4289992-3
Website : www.trivenidiagnostic.com email : trivenidiagnostic@yahoo.co.in

Page 1 of 1



Triveni Diagnostic Centre

Reg No. : 91888 VISITID : 0000096487
PATIENT NAME : Mr. KAPIL DHAKRE SPEC. NO : 1905423832
AGE/SEX : 31 YEARS/MALE SAMP. DATE : 04/07/2024 13:03:00
REF. BY : Dr. ARCOFEMI HEALTHCARE LIMITED RESULT DATE : 04/07/2024 13:53:06

DEPARTMENT OF PATHOLOGY

NAME OF TEST	RESULT VALUE	REFERENCE RANGE	UNIT
BUN (BLOOD UREA NITROGEN)			
BUN (BLOOD UREA NITROGEN)	12.4	6 - 20	mg / dl
RESULT REMARKS :			
CREATININE			
CREATININE	0.95	0.7 - 1.4	mg / dl
RESULT REMARKS :	Test done by -"Roche COBAS- ENTEGRA 400 PLUS "fully bichemistry analyser .		
FBS			
FBS	104	70 - 110	mg / dl
RESULT REMARKS :	Test done by -"Roche COBAS- ENTEGRA 400 PLUS "fully bichemistry analyser .		
PPBS			
PPBS (POST PRANDIAL BLOOD SUGAR)	126	70 - 140	mg / dl
RESULT REMARKS :	Test done by -"Roche COBAS- ENTEGRA 400 PLUS "fully bichemistry analyser .		

DR. MUKESH DUBEY
(MBBS, DCP) (DIRECTOR)

DR. VIJAY BHURIYA
MBBS DMRD

DR. YOGESH PAWDE
M. D. (CONS. PATHOLOGIST)

DR. P.S. TRIPATHI
M.D. (RADIO DIAGNOSIS)

DR. SANJAY YADAV
CON. MICROBIOLOGIST

Report Checked By :



Triveni Diagnostic Centre

Reg No. : 91888 VISITID : 0000096487
PATIENT NAME : Mr. KAPIL DHAKRE SPEC. NO : 1905423833
AGE/SEX : 31 YEARS/MALE SAMP. DATE : 04/07/2024 13:03:00
REF. BY : Dr. ARCOFEMI HEALTHCARE LIMITED RESULT DATE : 04/07/2024 13:53:22

DEPARTMENT OF PATHOLOGY

NAME OF TEST	RESULT VALUE	REFERENCE RANGE	UNIT
BILIRUBIN EXAMINATION			
TOTAL BILIRUBIN	0.89	0.2 - 1.3	mg/dL
DIRECT BILIRUBIN	0.38	0.2 - 0.65	mg / dl
INDIRECT BILIRUBIN	0.51	0.2 - 0.8	mg / dl

RESULT REMARKS : Test done by -"Roche COBAS- ENTEGRA 400 PLUS "fully bichemistry analyser .

BLOOD GROUP

BLOOD GROUP : "O"
RH FACTOR : Positive

RESULT REMARKS :

SGPT(ALT)

SGPT(ALT) : 24 U / L
REFERENCE RANGE : 0 - 40

RESULT REMARKS : Test done by -"Roche COBAS- ENTEGRA 400 PLUS "fully bichemistry analyser .
method: Alanine Aminotranferase(ALT) On COBAS INTEGRA System

DR. MUKESH DUBEY
(MBBS, DCP) (DIRECTOR)

DR. VIJAY BHURIYA
MBBS DMRD

DR. YOGESH PAWDE
M. D. (CONS. PATHOLOGIST)

DR. P.S. TRIPATHI
M.D. (RADIO DIAGNOSIS)

DR. SANJAY YADAV
CON. MICROBIOLOGIST

Report Checked By :

Page 1 of 1



Triveni Diagnostic Centre

Reg No. : 91888 VISITID : 0000096487
PATIENT NAME : Mr. KAPIL DHAKRE SPEC. NO : 1905423835
AGE/SEX : 31 YEARS/MALE SAMP. DATE : 04/07/2024 13:03:00
REF. BY : Dr. ARCOFEMI HEALTHCARE LIMITED RESULT DATE : 04/07/2024 13:54:06

CLINICAL-PATHOLOGY

URINE EXAMINATION

NAME OF TEST	RESULT VALUE	REFERENCE RANGE	UNIT
PHYSICAL EXAMINATION			
QUANTITY	30	-	ml
COLOUR	Pale Yellow	-	
APPEARANCE	Clear	-	
REACTION	Acidic	-	
Specific Gravity	1.010	-	
CHEMICAL EXAMINATION			
ALBUMIN	Nil	-	
URINE SUGAR	Nil	-	
Ketone Bodies	Nil	-	
BLOOD	Nil	-	
Bile Pigment	Nil	-	
Bile Salts	Nil	-	
MICROSCOPIC EXAMINATION			
Pus Cells	2-3 /hpf	2 - 5	/hpf
Epithelial Cells	1-2 /hpf	5 - 10	/hpf
RBCs	Nil	-	
Casts	Nil	-	
Crystals	Nil	-	
Spermatozoa	Nil	-	
Bacteria	Nil	-	
Others	-	-	

DR. MUKESH DUBEY
(MBBS, DCP) (DIRECTOR)

DR. VIJAY BHURIYA
MBBS DMRD

DR. YOGESH PAWDE
M. D. (CONS. PATHOLOGIST)

DR. P.S. TRIPATHI
M. D. (RADIO DIAGNOSIS)

DR. SANJAY YADAV
CON. MICROBIOLOGIST

Report Checked By:

Address : Agrawal Plaza, B-7, HIG Main Road, Indore Ph. : 0731-4289952-3
Website : www.trivenidiagnostic.com email : trivenidiagnostic@yahoo.co.in