

HEALTH CHECK UP

Name : Parveen Kumar

Date : 8/3/24

Age : 37

Sex : Male / Female

Marital status : Married / Single

PERSONAL HISTORY

Habits : Smoking / Tobacco & Snuff / Alcohol

Drug allergy if any : N/A

Medical : N/A

Surgical : N/A

Height 159.5 cm Weight 79 Kg. BP 110/70mmHg Pulse 76 ml

Vision : Rt 6/6 Lt 6/6 With Spectacles Rt. Lt.

Colour Vision : Normal / Abnormal Near Vision N/G BE

FAMILY HISTORY

Father Mother Siblings

CVS : Heart Sound Normal Murmurs Absent Thrills Absent

RS : Rate /mt Breath sounds Normal Adventitious Absent

ABDOMEN : Tenderness Absent Rigidity Absent Bowel sound Normal

Liver NAD Kidney NAD Hernia Absent

CNS : Cranial Nerves NAD Sensory System NAD Motor System NAD

ENT NAD

Remarks

Dr. Bharti Jeswani
MBBS

Dr. Seema Kale
MBBS, MD

Dr. S. K. Suri
MBBS

Dr. Meenakshi
MBBS

HOME SAMPLE COLLECTION FACILITY AVAILABLE

08/08/2024

I am not giving the stool for test.

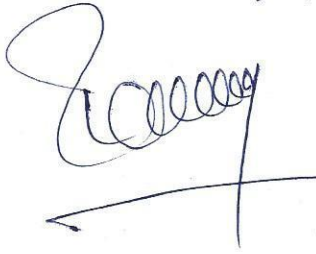
Dr. Anand Kumar

**Health Check up Booking Confirmed Request(bobE13512),Package Code-
PKG10000474, Beneficiary Code-309673**

Mediwheel <wellness@mediwheel.in>
To: theapolloclinicrajourigarden@gmail.com
Cc: customercare@mediwheel.in

Thu, Mar 7, 2024 at 4:35 PM



011-41195959

Hi **Apollo Clinic Bharti Medicare Pvt. Ltd.**,

The following booking has been confirmed. It is requested to honor the said booking & provide priority services to our client

Hospital Package Name : Mediwheel Full Body Health Checkup Male Below 40

Patient Package Name : Mediwheel Full Body Health Checkup Male Below 40

Contact Details : 9958007274

Appointment Date : 08-03-2024

Confirmation Status : Booking Confirmed

Preferred Time : 8:00am

Member Information		
Booked Member Name	Age	Gender
MR. KUMAR PARVEEN	37 year	Male

We request you to facilitate the employee on priority.

Thanks,
Mediwheel Team

Please Download Mediwheel App



You have received this mail because your e-mail ID is registered with **Arcofemi Healthcare Limited** This is a system-generated e-mail please don't reply to this message.

Please visit to our Terms & Conditions for more informaion. Click here to unsubscribe.

ID: 6

08-03-2024 14:11:59

parveen kumar
Male 37Years
159cm 37kg / mmHg
Req. No. :
Room No. : 5

HR : 76 bpm
P : 88 ms
PR : 154 ms
QRS : 86 ms
QT/QTcBz : 366/412 ms
P/QRS/T : 32/36/26 °
RV5/SV1 : 1.574/1.251 mV

Diagnosis Information:
Sinus rhythm
Normal ECG

Report Confirmed by:

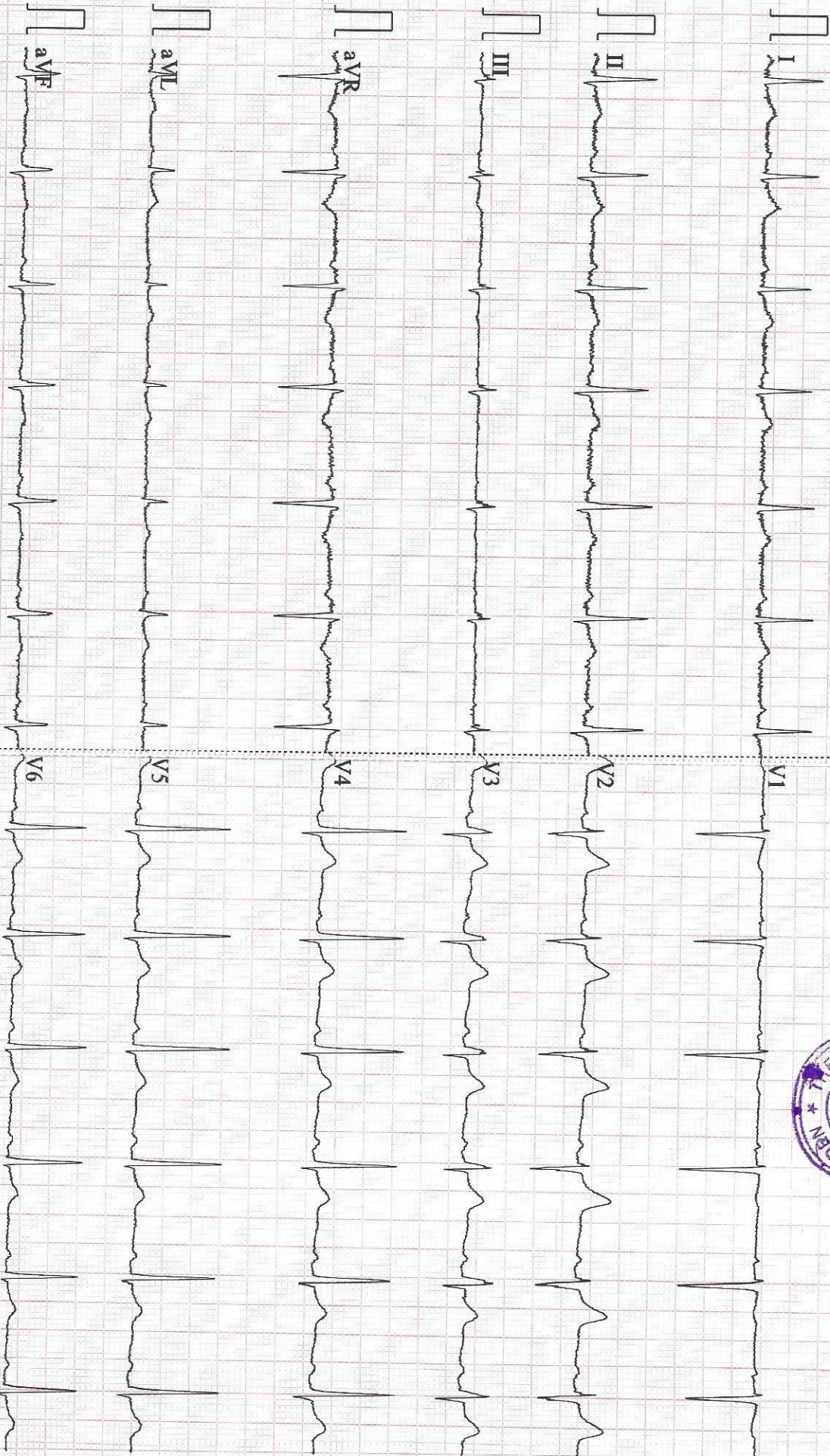

NAME: MR PARVEEN KUMAR
REF

AGE: 36 / Sex / M
DATE 08//03 /2024

ECHO ADULT (COLOUR DOPPLER)

DIMENSIONS			NORMAL			DIMENSIONS			NORMAL		
Ao (ed)	30.7 mm	(1.5 cm/m ²)	IVS (Ed)	10.0 mm	(0.6-1.2cm)						
LA (es)	30.9 mm	(1.5 cm/m ²)	LVPW (Ed)	10.0 mm	(.6-1.1cm)						
RVID (ed)	Normal	(0.9cm/m ²)	EF	65.0 %	(0.62-0.85)						
LVID (ed)	40.0 mm	(2.6-3.4 cm/m ²)	FS	30.0							
LVID (es)	26.0 mm										

MORPHOLOGICAL DATA

Mitral Valve	Normal	Interatrial Septum	Normal
Aortic Valve	Normal	Interventricular Septum	Normal
Tricuspid Valve	Normal	Pulmonary Artery	Normal
Pulmonary Valve	Normal	Aorta	Normal
Right Ventricle	Normal	Right Atrium	Normal
Left Ventricle	Normal	Left Atrium	Normal
Pericardium	Normal		
Colour Doppler	TRACE MR, NO PAH, IVC NORMAL, LV DIASTOLIC FUNCTION NORMAL.		
Wall motion	Normal		

IMPRESSION : NORMAL STUDY

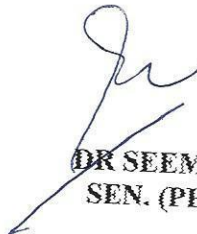
DR SEEMA KALE MD
SEN. (PHYSICIAN)

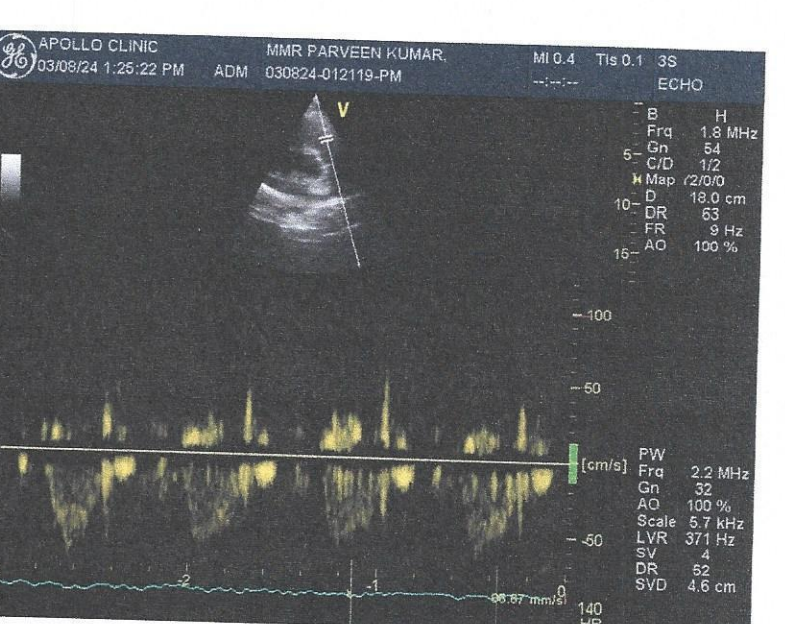
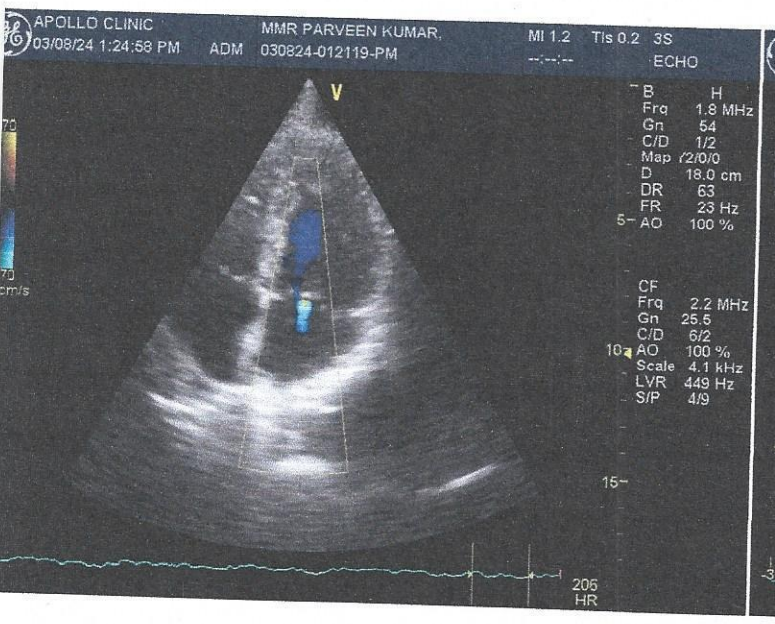
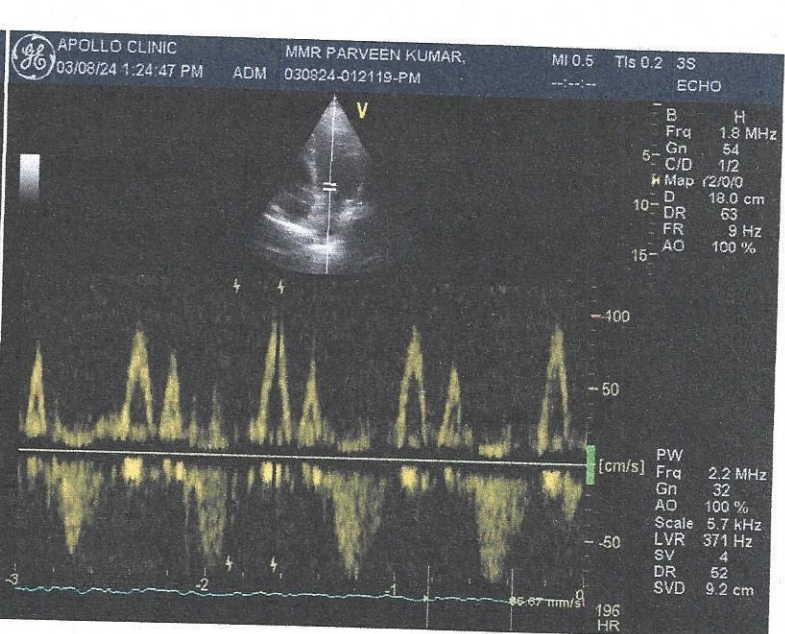
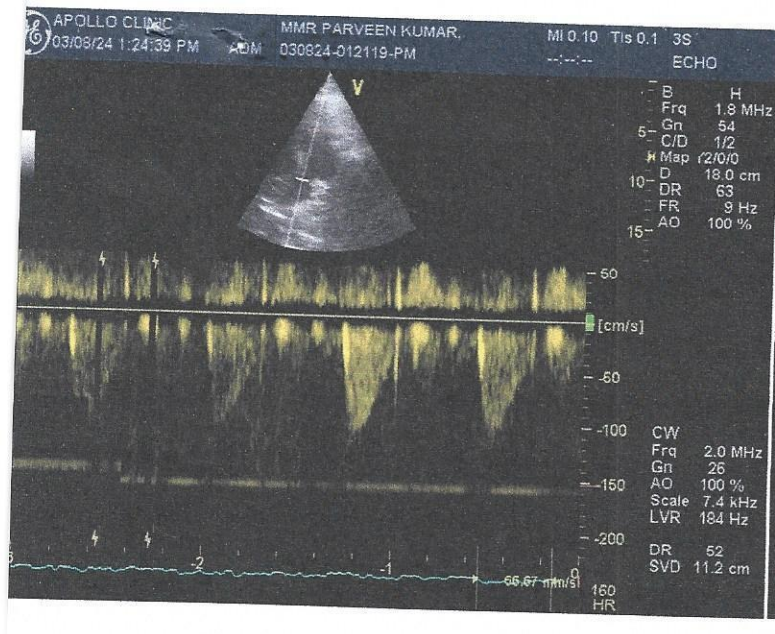

Patient Name : Mr. Parveen Kumar
UHID/MR No. : FRAJ.0000243378
Visit Date : 08-03-2024 10:04
Sample Collected on : 08-03-2024 10:13
Ref Doctor : SELF
Emp/Auth/TPA ID : joi6565+fg
Sponsor Name : MEDIWHEELS HEALTH CARE

Age / Gender : 37Y/Male
OP Visit No : FRAJOPV118933
Reported on : 08-03-2024 12:26
Specimen : Whole Blood (Edta)
Pres Doctor: :

DEPARTMENT OF LABORATORY MEDICINE

TEST NAME	RESULT	BIOLOGICAL REFERENCE INTERVALS	UNITS
COMPLETE BLOOD COUNT			
Hb (Haemoglobin) Method: Non Cyanide	14.2	13 - 18	gm/dl
PCV/Haematocrit Method: RBC pulse height detect	43.5	40 - 50	%
ESR. Method: Westergren's Method	08	0 - 20	mm/1st Hr
TLC Method: DC Detection Method	9500	4000 - 10000	/cumm.
RBC COUNT. Method: DC Detection Method	5.0	5 - 6	Million/cmm
PLATELET COUNT Method: DC Detection Method	2.75	1.5 - 4.1	lakh/cumm.
MCV Method: Derived	86.9	77 - 98	fl
MCH Method: Derived	28.3	27 - 32	pg
MCHC Method: Derived	32.6	31.5 - 34.5	gm/dl
NEUTROPHIL Method: Microscopy	49	40 - 70	%
LYMPHOCYTE Method: Microscopy	47*	20 - 40	%
EOSINOPHIL Method: Microscopy	02	1.0 - 6.0	%
MONOCYTE Method: Microscopy	02	2.0 - 10.0	%
BLOOD GROUP AND RH TYPE			
ABO Group	AB		
RH	Positive		

End of the report

Results are to be correlated clinically

Lab Technician / Technologist
Yogita

Dr. Prashant Purwar
MBBS, DCP
Consultant Pathologist

• CLINICAL CORRELATION IS ESSENTIAL FOR FINAL DIAGNOSIS. • IF THE TESTS RESULTS ARE UNEXPECTED PLEASE CONTACT THE LABORATORY.
• ALL THE CONGENITAL ANOMALIES IN THE FETUS MAY NOT BE DIAGNOSED IN ULTRASONOGRAPHY. • THIS REPORT IS NOT VALID FOR MEDICOLEGAL PURPOSE.

Licensee : Bharti Medicare Pvt. Ltd. The Apollo Clinic, C-70, Major Sudesh Kumar Marg, Opp. Madhav Park, Near Main Market, Rajouri Garden, New Delhi-110 027
Phone : (011) 2591 8222 / 8333 / 8444

Patient Name : Mr. Parveen Kumar
 UHID/MR No. : FRAJ.0000243378
 Visit Date : 08-03-2024 10:04
 Sample Collected on : 08-03-2024 10:13
 Ref Doctor : SELF
 Emp/Auth/TPA ID : joi6565+fg
 Sponsor Name : MEDIWHEELS HEALTH CARE

Age / Gender : 37Y/Male
 OP Visit No : FRAJOPV118933
 Reported on : 08-03-2024 14:41
 Specimen : Plasma(Fluoride)
 Pres Doctor: :

DEPARTMENT OF LABORATORY MEDICINE

TEST NAME	RESULT	BIOLOGICAL REFERENCE INTERVALS	UNITS
GLUCOSE - (FASTING)			
GLUCOSE - (FASTING) Method: (GOD-POD).	198*	70 - 110	mg/dL
GLUCOSE - (POST PRANDIAL)			
GLUCOSE - (POST PRANDIAL) Method: (GOD-POD)	251*	70-140	mg/dl
GLYCOSYLATED HEMOGLOBIN (HBA1C)			
GLYCOSYLATED HEMOGLOBIN (HBA1C) - WHOLE BLOOD Method: BORONATE AFFINITY	8.3*	4.2 - 6.0	%

End of the report

Results are to be correlated clinically

Lab Technician / Technologist
Yogita

 Dr. Prashant Purwar
 MBBS, DCP
 Consultant Pathologist

Patient Name : Mr. Parveen Kumar
UHID/MR No. : FRAJ.0000243378
Visit Date : 08-03-2024 10:04
Sample Collected on : 08-03-2024 10:12
Ref Doctor : SELF
Emp/Auth/TPA ID : joi6565+fg
Sponsor Name : MEDIWHEELS HEALTH CARE

Age / Gender : 37Y/Male
OP Visit No : FRAJOPV118933
Reported on : 08-03-2024 13:31
Specimen : Serum
Pres Doctor: :

DEPARTMENT OF LABORATORY MEDICINE

<u>TEST NAME</u>	<u>RESULT</u>	<u>BIOLOGICAL REFERENCE INTERVALS</u>	<u>UNITS</u>
LIPID PROFILE TEST (PACKAGE)			
CHOLESTEROL Method: CHOD - PAP	178	Desirable < 200 Borderline High : 200-239 High : > 240	mg/dl
Triglyceride Method: GPO-PAP	118	50-200	mg/dl
HDL Method: DIRECT	55.4*	30 - 50	mg/dl
LDL Method: DIRECT	87.0	60 - 100	mg/dl
VLDL Method: Calculated	35.6	<40	mg/dl
CHOLESTEROL / HDL RATIO Method: Calculated.	3.2	0 - 4.5	
Thyroid Profile 2(Free T4, Free T3 And TSH)			
Serum FT3	4.3	3.2 - 5.9	pmol/l
Serum FT4	14.5	10.6 - 21.0	pmol/l
Serum TSH	2.1	0.38 - 5.0	uIU/ml

End of the report

Results are to be correlated clinically

Lab Technician / Technologist
Yogita

Dr. Prashant Purwar
 MBBS, DCP
 Consultant Pathologist

Patient Name : Mr. Parveen Kumar
UHID/MR No. : FRAJ.0000243378
Visit Date : 08-03-2024 10:04
Sample Collected on : 08-03-2024 10:12
Ref Doctor : SELF
Emp/Auth/TPA ID : joi6565+fg
Sponsor Name : MEDIWHEELS HEALTH CARE

Age / Gender : 37Y/Male
OP Visit No : FRAJOPV118933
Reported on : 08-03-2024 13:32
Specimen : Serum
Pres Doctor: :

DEPARTMENT OF LABORATORY MEDICINE

TEST NAME	RESULT	BIOLOGICAL REFERENCE INTERVALS	UNITS
LIVER FUNCTION TEST (PACKAGE)			
BILIRUBIN - TOTAL. Method: Jendrassik	0.59	0.1 - 1.3	mg/dl
Bilirubin (Direct)-Serum Method: Diazo.	0.18	0 - 0.3	mg/dl
AVG Method: Calculated	1.6	1.0 - 2.0	
BILIRUBIN - INDIRECT. Method: Calculated.	0.41	<1.1	mg/dl
SGOT /AST Method: IFCC (With P5P)	33.7	0 - 35	U/L
SGPT/ALT Method: IFCC (With P5P)	44.1	0 - 45	U/L
ALKALINE PHOSPHATE Method: AMP BUFFER	73.4	30 - 117	U/L
GGT. Method: SZAZ	50.0	10 - 50	U/L
TOTAL PROTEIN Method: Biuret	7.3	5.8-8.0	g/dl
ALBUMIN Method: BCG	4.5	3.7-5.2	g/dl
GLOBULIN Method: Calculated	2.8	2.5 - 3.5	mg/dL

End of the report

Results are to be correlated clinically

Lab Technician / Technologist
Yogita

Dr. Prashant Purwar
 MBBS, DCP
 Consultant Pathologist

Patient Name : Mr. Parveen Kumar
UHID/MR No. : FRAJ.0000243378
Visit Date : 08-03-2024 10:04
Sample Collected on : 08-03-2024 10:12
Ref Doctor : SELF
Emp/Auth/TPA ID : joi6565+fg
Sponsor Name : MEDIWHEELS HEALTH CARE

Age / Gender : 37Y/Male
OP Visit No : FRAJOPV118933
Reported on : 08-03-2024 13:33
Specimen : Serum
Pres Doctor: :

DEPARTMENT OF LABORATORY MEDICINE

TEST NAME	RESULT	BIOLOGICAL REFERENCE INTERVALS	UNITS
KFT - RENAL PROFILE-SERUM			
UREA Method: Urease	27.7	10-50	mg/dl
Creatinine Method: Jaffe	0.95	0.5 - 1.3	mg/dl
Uric Acid Method: Uricase	3.8	3.5 - 7.2	mg/dl
Sodium(Na) Method: ISE	136.8	136 - 142	mmol/L
Potassium(K) Method: ISE	4.0	3.8 - 5.0	mmol/L
Chloride(Cl) Method: ISE	98.7	95 - 103	mmol/L
Calcium. Method: OCPC	10.1	9.2 - 11.0	mg/dl
Phosphorus Method: Molybdate UV	3.5	2.3 - 4.7	mg/dl

End of the report

Results are to be correlated clinically

Lab Technician / Technologist
Yogita

Dr. Prashant Purwar
 MBBS, DCP
 Consultant Pathologist

Patient Name : Mr. Parveen Kumar
UHID/MR No. : FRAJ.0000243378
Visit Date : 08-03-2024 10:04
Sample Collected on : 08-03-2024 10:12
Ref Doctor : SELF
Emp/Auth/TPA ID : joi6565+fg
Sponsor Name : MEDIWHEELS HEALTH CARE

Age / Gender : 37Y/Male
OP Visit No : FRAJOPV118933
Reported on : 08-03-2024 12:38
Specimen : Urine
Pres Doctor: :

DEPARTMENT OF LABORATORY MEDICINE

URINE ROUTINE EXAMINATION

URINE EXAMINATION TEST REPORT

Test Name	Observed Value	Unit	Reference Range
Urine R/M Examination			
Quantity	30	ml.	
Colour	Pale Yellow		Pale Yellow
Transparency	Clear		Clear
Urine Specific Gravity	1.020		1.005 - 1.030
Dipstick			
pH	6.5		5.5 - 7.5
Dipstick / pH paper			
Chemical Examination			
Protein	Nil		Nil
Dipstick/Heat & acetic acid			
Sugar	+		Nil
Dipstick/Benedicts reagent			

Microscopic Examination

Pus Cells	2-3	/HPF	1-2
RBC'S	Nil	/HPF	Nil
Casts	Nil	/HPF	Nil
Crystals	Nil		Nil
Epithelial Cells	Occasional	/HPF	1-2
Bacteria	Nil	/HPF	Nil

End of the report

Results are to be correlated clinically

Lab Technician / Technologist
Dr_Prashant

Dr. Prashant Purwar
MBBS, DCP
Consultant Pathologist

Patient Name : Mr.Praveen Kumar	MR No	: FRAJ0000
Age/Sex : 37 Y/M	Visit No	: FRAJOPV
Pres Doctor :	Bill Date	: 08.03.2024
Ref.by :	Report Date	: 08.03.2024

ULTRASOUND WHOLE ABDOMEN

LIVER: Liver is normal in shape, size and echotexture. No focal intra-hepatic lesion detected. Intra-hepatic biliary radicals are not dilated. Portal vein is normal in calibre.

GALL BLADDER: Gall bladder is well visualized. Its wall thickness is normal. No calculus or mass lesion is seen in gall bladder. Common bile duct is normal (not dilated).

PANCREAS: Pancreas appears normal in size and echopattern.

SPLEEN: Spleen appears normal in size and echopattern.

KIDNEYS: Both kidneys are normal in position, size and outline. Cortico-medullary differentiation of both kidneys is maintained. Central sinus echoes are compact. No calculus / hydronephrosis seen.

Visualised parts of retroperitoneum do not show any lymphadenopathy.

URINARY BLADDER: Urinary bladder is well distended and shows clear contents.

PROSTATE: Prostate is normal in shape, size and echotexture.

No free fluid detected.

IMPRESSION:- NORMAL STUDY

To be correlate clinically.

Dr. Shailza Minocha
Dr. Shailza Minocha
Consultant Radiologist.

Disclaimer: Renal calculi less than 5mm could be missed on an Ultrasound. NCCT KUB is the modality of choice for the same.

Patient Name : Mr. Parveen Kumar
Age/Sex : 37 Y/M
Pres Doctor :
Ref.by : SELF

MR No : FRAJ.0000243378
Visit No : FRAJOPV118933
Bill Date : 08-03-2024 10:07
Report Date : 08-03-2024 16:15

X-RAY CHEST PA VIEW

- Both lungs fields do not show any active parenchymal lesion.
- Both costophrenic angles are normal.
- B/L hila appear normal in size & density.
- Both domes of diaphragm are normal.
- Cardiac silhouette appears normal.
- Visualised soft tissues and bony cage appear normal.

IMPRESSION:- NORMAL STUDY.

To be correlate clinically.

Dr. Rahul Gera
Consultant Radiologist.