



MEDICOVER
HOSPITALS

OUT PATIENT PRESCRIPTION

A UNIT OF SAHRUDAYA HEALTHCARE PVT LTD.

Dr. GENERAL MEDICINE CONSULTATION

CONSULTANT GENERAL MEDICINE

REGDNO:

Organization Name : ARCOFEMI HEALTHCARE PVT LTD (

Ref. Letter No. :

Name : Mrs. DHARMARAM ANITHA

Age : 33 Year(s) / Female

UMR No : NZU96819

Ref. Doctor :

Address : DUPALLY
NIZAMABAD, TELANGANA

Visit Type : NORMAL

Valid Upto :

Phone No : 9502368515

Consult.No : NZOC184670

Date : 13-Apr-2024 11:58 am

TEMP	: (W)	F
Pulse Rate	: 61	BPM
Resp Rate	: 99.1	BPM
BP	: 100/60	mm of
Height	: —	cms
Weight	: 43.1	kgs
Drug Allergy	:	
Food Allergy	:	

Nil cardiovascular

EKG / 2DEcho

— Cardiac evaluation

→ (NI)

*2DEcho
↓
normal study*

e/o

*Multiple pt
Bodycat*

Phys. sent

Ag

33, D ANITHA
Female

13-Apr-24 12:42:16
MEDICOVER HOSPITALS

Rate 62 . Age not entered, assumed to be 50 years old for purpose of ECG interpretation

PR 169 . Sinus rhythm.....normal P axis, V-rate 50-99

QRSD 104 . Borderline T abnormalities, inferior leads.....T flat/neg, II III aVF

QT 475 . Baseline wander in lead(s) I, II, aVR, aVF, V4, V6

QTc 483

--AXIS--

P 64

QRS 28

T -7

- BORDERLINE ECG -

12 Lead: Standard Placement

Unconfirmed Diagnosis

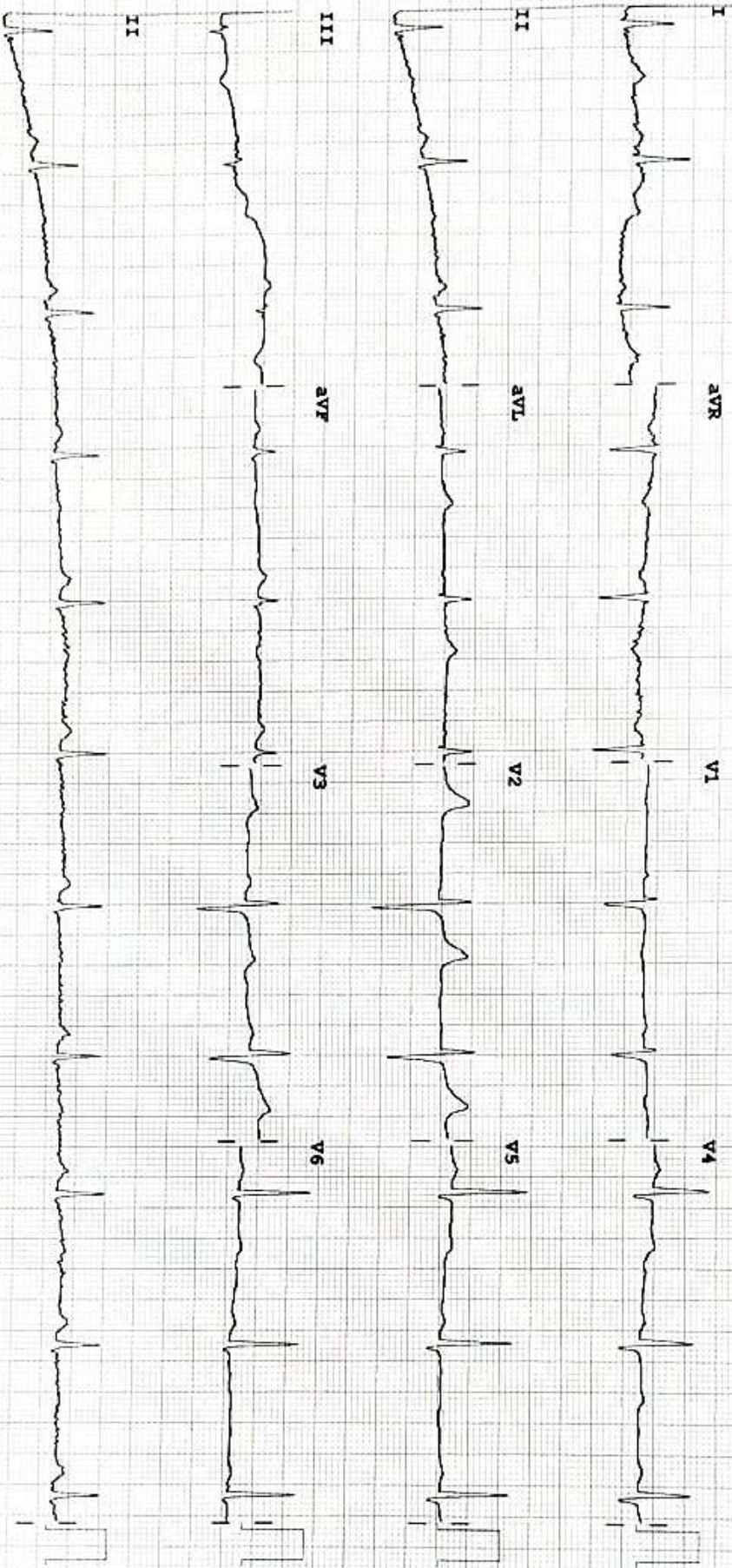

Device: Speed: 25 mm/sec Limb: 10 mm/mV Chest: 10.0 mm/mV

F 60-0.15-100 Hz

PH100B CL P?

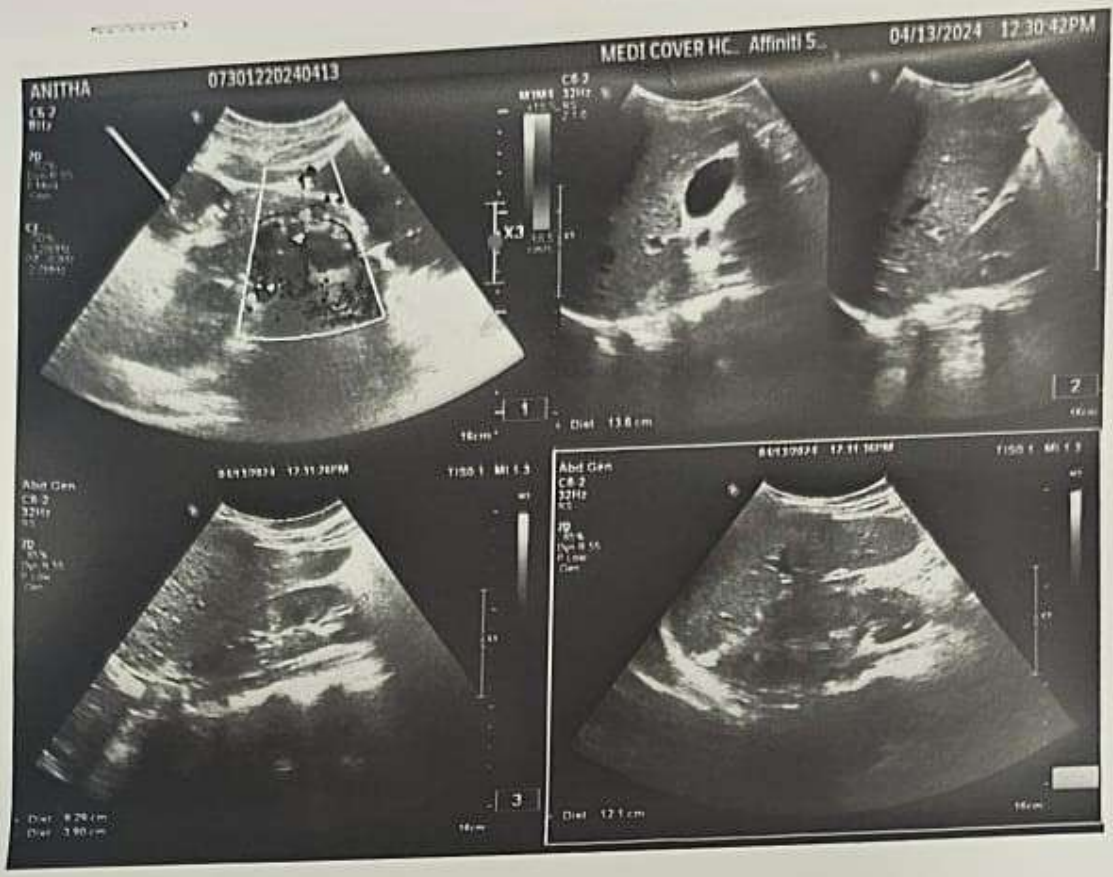



MEDICOVER
HOSPITALS

A UNIT OF SAHRUDAYA HEALTHCARE PVT LTD.

ULTRASOUND SCAN OF ABDOMEN

PATIENT NAME : DHARMARAM ANITHA AGE/SEX :33/FEMALE
DATE: 13/04/2024 UMR NO : 96819 BILL NO : 187953

LIVER : normal in size, shape position and reveals normal echo pattern . No evidence of IHBD.
Portal vein and CBD normal calibre.

GALL BLADDER : distended .wall thickness normal .no calculi .

SPLEEN : normal in size, shape position and reveals homogeneous echo pattern

PANCREAS : normal in size, shape position and duct appears normal. Peripancreatic area appears free.

RIGHT KIDNEY : normal in size and normal echotexture CMD maintained No calculi/hydronephrosis

LEFT KIDNEY normal in size and echotexture CMD maintained
No calculus/hydronephrosis

URINARY BLADDER minimally distended

Uterus anteverted normal in size and echotexture
Endometrial thickness 5-6mm
Left ovary normal in size and echotexture
Rigth ovary not visualised

AORTA AND IVC : Appear normal in course and caliber upto the visualized extent.

IMPRESSION

No sonographic abnormality detected .

RADIOLOGIST



MEDICOVER HOSPITALS

DEPARTMENT OF BIOCHEMISTRY

A UNIT OF SAHRUDAYA HEALTHCARE PVT LTD.

Name : Mrs. DHARMARAM ANITHA	Age / Sex : 33 Y(s)/Female
Bill Date : 13-Apr-2024 11:58 AM	UMR No. : NZU96819
Rept. Dt : 13-Apr-2024 03:39 PM	Bill No. : NZB187953
Ref By : DATTU RAJ MBBS.MD	Result No : RES172045

<u>Parameter</u>	<u>Result Values</u>	<u>Biological Reference Interval</u>
Post Prandial Blood Sugar	: 118 mg/dl	100 - 160 mg/dl

*** End Of Report ***

Suggested Clinical Correlation * If necessary, Please discuss

Yellamma Gutta, Nizamabad. Tel : +91 40 6833 4455

Dr. PRIYANKA DK, MBBS,MD
CONSULTANT PATHOLOGIST



MEDICOVER
HOSPITALS

A UNIT OF SAHRUDAYA HEALTHCARE PVT LTD.

DEPARTMENT OF HAEMATOLOGY

Name : Mrs. DHARMARAM ANITHA	Age /Sex : 33 Y(s)/Female
Bill Date : 13-Apr-2024 11:58 AM	UMR No. : NZU96819
Rept. Dt : 13-Apr-2024 01:41 PM	Bill No. : NZB187953
Ref By : DATTU RAJ MBBS.MD	Result No : RES172033 / 0

Parameter

Result Values

Biological Reference Interval

ERITHROCYTIC SEDIMENTATION RATE(E.S.R)

FIRST HOUR

:* 15 mm

5 - 12 mm

*** End Of Report ***

Suggested Clinical Correlation * If necessary,
Please discuss

Yellamma Gutta, Nizamabad. Tel : +91 40 6833 4455

CONSULTANT PATHOLOGIST



MEDICOVER
HOSPITALS

DEPARTMENT OF BIOCHEMISTRY

A UNIT OF SAHRUDAYA HEALTHCARE PVT.LTD.

Name	: Mrs. DHARMARAM ANITHA	Age /Sex	: 33 Y(s)/Female
Bill Date	: 13-Apr-2024 11:58 AM	UMR No.	: NZU96819
Rept. Dt	: 13-Apr-2024 01:32 PM	Bill No.	: NZB187953
Ref By	: DATTU RAJ MBBS.MD	Result No	: RES172029

<u>Parameter</u>	<u>Result Values</u>	<u>Biological Reference Interval</u>
TOTAL PROTEIN		
Total Proteins	: 6.6 gms/dl	6.6 - 8.3 gms/dl
Albumin	: 4.0	
A/G Ratio	: 1.5	1.2 - 1.5
Scrum Globulin	: 2.6 gms/dl	1.80 - 3.60 gms/dl

*** End Of Report ***

Suggested Clinical Correlation * If necessary, Please discuss

Yellamma Gutta, Nizamabad. Tel : +91 40 6833 4455

Dr. PRIYANKA DK, MBBS,MD
CONSULTANT PATHOLOGIST



MEDICOVER
HOSPITALS

A UNIT OF SAHRUDAYA HEALTHCARE PVT LTD.

DEPARTMENT OF CLINICAL PATHOLOGY

Name : Mrs. DHARMARAM ANITHA	Age /Sex : 33 Y(s)/Female
Bill Date : 13-Apr-2024 11:58 AM	UMR No. : NZU96819
Rept. Dt : 13-Apr-2024 01:32 PM	Bill No. : NZB187953
Ref By : DATTU RAJ MBBS.MD	Result No : RES172029 / 0

Parameter **Result Values**

COMPLETE URINE EXAMINATION

PHYSICAL EXAMINATION

Quantity : 15 ml
Appearance : Clear
Colour : Pale yellow
Specific gravity : Q.n.s
Sediment : Nil

CHEMICAL EXAMINATION

Reaction : Acidic
Sugar : Nil
Albumin : Nil
Bile Pigments : Negative
Bile Salts : Absent
Phosphates : Nil

MICROSCOPIC EXAMINATION

Pus Cells : 3-4 /hpf
R.B.C. : Nil /hpf
Epithelial Cells : 2-3 /hpf
Casts : Nil
Amorphous Deps : Absent
Crystals : Nil
Others : --

*** End Of Report ***

CONSULTANT PATHOLOGIST

Yellamma Gutta, Nizamabad. Tel : +91 40 6833 4455



MEDICOVER
HOSPITALS

DEPARTMENT OF HAEMATOLOGY

A UNIT OF SAHRUDAYA HEALTHCARE PVT.LTD.

Name	: Mrs. DHARMARAM ANITHA	Age /Sex	: 33 Y(s)/Female
Bill Date	: 13-Apr-2024 11:58 AM	UMR No.	: NZU96819
Rept. Dt	: 13-Apr-2024 01:32 PM	Bill No.	: NZB187953
Ref By	: DATTU RAJ MBBS.MD	Result No	: RES172029

<u>Parameter</u>	<u>Result Values</u>	<u>Biological Reference Interval</u>
CBP (COMPLETE BLOOD PICTURE)		
HAEMOGLOBIN	: 12.1 gm%	11.0 - 16.5 gm%
R B C	:* 5.0 mill/cumm	3.5 - 4.5 mill/cumm
W B C (TOTAL)	: 6,100 cells/cumm	4000 - 11000 cells/cumm
HAEMOTOCRIT(PCV)	: 38.7 Vol%	35.02 - 50.0 Vol%
Mean Cell Volume (MCV)	:* 76 pf	80 - 97 pf
Mean Cell Haemoglobin (MCH)	:* 23.9 pq	26.5 - 33.5 pq
Mean Cell Haemoglobin Concentration (MCHC)	:* 31.4 gms%	31.5 - 35.0 gms%
PLATELET COUNT	: 2.59 Lakhs/Cumm	1.5 - 4.50 Lakhs/Cumm
DIFFERENTIAL COUNT		
Polymorphs %	: 60 %	40 - 75 %
Lymphocytes	: 34 %	20 - 40 %
Eosinophils	: 02 %	1 - 6 %
Monocytes	: 04 %	2 - 10 %
Basophils	: 00 %	0 - 1 %

*** End Of Report ***

Suggested Clinical Correlation * If necessary, Please discuss

Yellamma Gutta, Nizamabad. Tel : +91 40 6833 4455

Dr. PRIYANKA DK, MBBS,MD
CONSULTANT PATHOLOGIST



MEDICOVER
HOSPITALS

A UNIT OF SAHRUDAYA HEALTHCARE PVT LTD.

DEPARTMENT OF BIOCHEMISTRY

Name	: Mrs. DHARMARAM ANITHA	Age /Sex	: 33 Y(s)/Female
Bill Date	: 13-Apr-2024 11:58 AM	UMR No.	: NZU96819
Rept. Dt	: 13-Apr-2024 01:32 PM	Bill No.	: NZB187953
Ref By	: DATTU RAJ MBBS.MD	Result No	: RES172029 / 0

<u>Parameter</u>	<u>Result Values</u>	<u>Biological Reference Interval</u>
Blood Urea Nitrogen(BUN)	: 6.9 mg/dl	5.0 - 21.0 mg/dl
GLYCOSYLATED HAEMOGLOBIN (HBA1C)		
HbA1c	: 5.4 %	Non Diabetic : 5 - 6 % Good Control : 6 - 7 % Fair Control : 7 - 8 % Poor Control : 8 - 10 % Very Poor Control : > 10 %
Serum Creatinine	: 0.8 mg/dl	0.6 - 1.2 mg/dl
Uric Acid	: * 2.4 mg/dl	2.5 - 6.8 mg/dl

*** End Of Report ***

Suggested Clinical Correlation * If necessary,
Please discuss

Dr. PRIYANKA DK, MBBS,MD
CONSULTANT PATHOLOGIST

Yellamma Gutta, Nizamabad. Tel : +91 40 6833 4455



MEDICOVER
HOSPITALS

DEPARTMENT OF BIOCHEMISTRY

A UNIT OF SAHRUDAYA HEALTHCARE PVT.LTD.

Name	: Mrs. DHARMARAM ANITHA	Age /Sex	: 33 Y(s)/Female
Bill Date	: 13-Apr-2024 11:58 AM	UMR No.	: NZU96819
Rept. Dt	: 13-Apr-2024 01:32 PM	Bill No.	: NZB187953
Ref By	: DATTU RAJ MBBS.MD	Result No	: RES172029

<u>Parameter</u>	<u>Result Values</u>	<u>Biological Reference Interval</u>
LIPID PROFILE		
Total Cholesterol	: 132 mg/dl	Desirable : < 200 mg/dl
Triglycerides	: 104 mg/dl	Borderline high : 25 - 160 mg/dl
HDL Cholesterol	: 32 mg/dl	Desirable : > 45 mg/dl
LDL Cholesterol	: 79 mg/dl	Optimal : < 130 mg/dl
VLDL Cholesterol	: 21 mg/dl	6 - 40 mg/dl
Tot Chol/HDL Ratio	: 4.1	2.9 - 5.1

*** End Of Report ***

Suggested Clinical Correlation * If necessary, Please discuss

Yellamma Gutta, Nizamabad. Tel : +91 40 6833 4455

Dr. PRIYANKA DK, MBBS,MD
CONSULTANT PATHOLOGIST



MEDICOVER
HOSPITALS

DEPARTMENT OF BIOCHEMISTRY

A UNIT OF SAHRUDAYA HEALTHCARE PVT LTD.

Name	: Mrs. DHARMARAM ANITHA	Age /Sex	: 33 Y(s)/Female
Bill Date	: 13-Apr-2024 11:58 AM	UMR No.	: NZU96819
Rept. Dt	: 13-Apr-2024 01:32 PM	Bill No.	: NZB187953
Ref By	: DATTU RAJ MBBS.MD	Result No	: RES172029

<u>Parameter</u>	<u>Result Values</u>	<u>Biological Reference Interval</u>
LIVER FUNCTION TEST		
Total Bilirubin	: 0.4 mg/dl	0.3 - 1.2 mg/dl
Direct Bilirubin	: 0.1 mg/dl	0.0 - 0.3 mg/dl
Indirect Bilirubin	: 0.3	
SGOT/AST	: 17 U/L	0 - 32 U/L
SGPT/ALT	: 16 U/L	< 42 U/L
Serum Alkaline Phosphatase	: 72 U/L	42 - 98 U/L

*** End Of Report ***

Suggested Clinical Correlation * If necessary, Please discuss

Yellamma Gutta, Nizamabad. Tel : +91 40 6833 4455

Dr. PRIYANKA DK, MBBS,MD
CONSULTANT PATHOLOGIST

