

Near Sri Raghavendra Swamy Mutt, Tilak Nagar,  
Durgigudi, Shivamogga, Karnataka-577201



S232439950

T.N. = 35  
@ 3:54



**OP Registration Card**

Registration No. : **S232439950** Date & Time : **23-03-2024 10:50 AM**  
Patient Name : **MRS. LATA CHIKKAPPA HONNATTI** Age/Sex : **40Y/F**  
Father/Spouse : **MYLARAPPA** Marital Status : **Married** Mobile No. : **7259329016**  
Address : **MADVALA, RANEBENNUR, HAVERI**

Plan : **GENERAL**  
Department : **INTERNAL MEDICINE** Consultant : **DR. MAITHILI T M**

**Complaints:**

Came for M.Tec.

Bp — 140/90 mmHg  
Wt → 81.6 kg.

**Clinical Findings:**

No pre-mashed ellum

not done PPBS today.

**Diagnosis:**

Asymptomatic new

ole - EUSNAD

**Investigations:**

Advice

as new onset LSM. MNT

**Cross Reference:**

- plan CT KUB.

**Treatment/Prescriptions:**

- rh T PPBS repeat

Signature of Consultant



S232439950

**OP Registration Card**

Registration No. : **S232439950** Date & Time : **23-03-2024 10:50 AM**  
Patient Name : **MRS. LATA CHIKKAPPA HONNATTI** Age/Sex : **40Y/F**  
Father/Spouse : **MYLARAPPA** Marital Status : **Married** Mobile No. : **7259329016**  
Address : **MADVALA, RANEBENNUR, HAVERI**

---

Plan : **OPREG**  
Department : **DERMATOLOGY** Consultant : **DR. SHANTHALA R M**

**Complaints:**

cl - Frictional dermatitis ✓

**Clinical Findings:**

Adv : az SZ-HH-cream -  
K2- dusting powder

**Diagnosis:**



**Investigations:**

**Cross Reference:**

**Treatment/Prescriptions:**

**Signature of Consultant**

CARDIOPRINT

*mpe. lala elvika*

23.03.2024 12:10:47  
sari super spicity hospital  
SHIMOGA

Location  
Room  
Order Number  
Indication  
Medication 1  
Medication 2  
Medication 3

96 bpm  
-- / -- mmHg

QRS 76 ms  
QT / QTcBaz 348 / 439 ms  
PR 138 ms  
P 90 ms  
RR / PP 620 / 625 ms  
P / QRS / T 47 / 25 / 26 degrees

Normal sinus rhythm  
Normal ECG

Technician  
Ordering Ph:  
Referring Ph:  
Attending Ph:

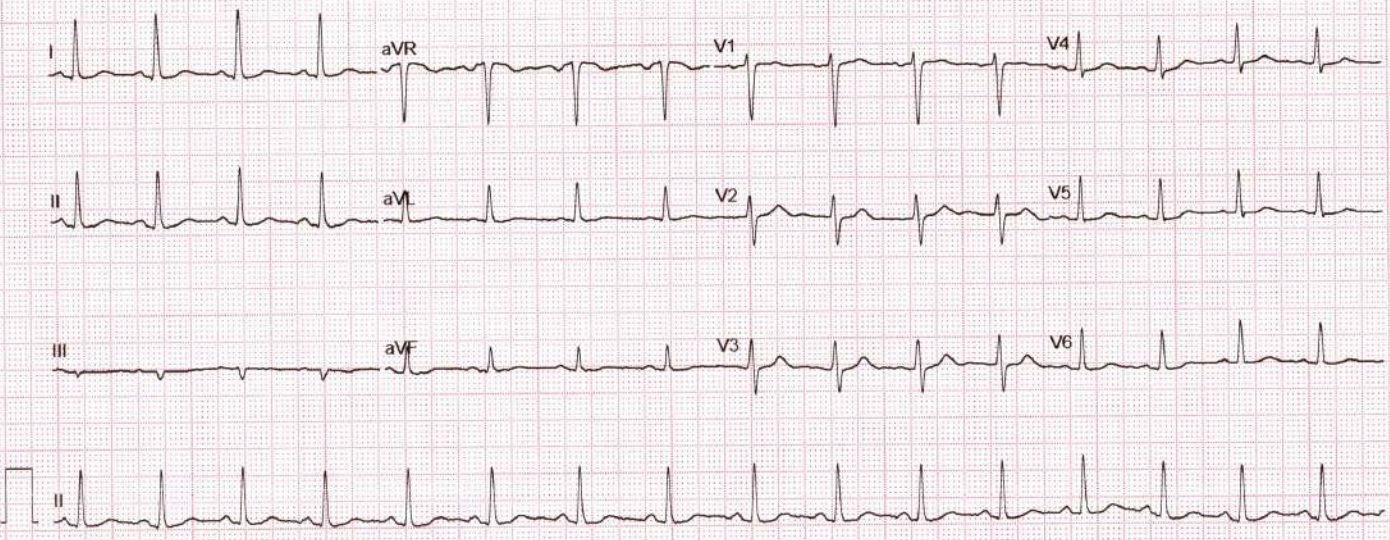

GE MAC2000 1.1

12SL™ v241

25 mm/s 10 mm/r /

ADS

6-20 Hz 50 Hz

4x2.5x3\_25\_R1

Unconfirmed

1/1

## ADULT TRANS-THORACIC ECHO REPORT

<b>PATIENT NAME : MRS.LATA CHIKKAPPA</b>	<b>AGE :40YRS</b>	<b>SEX : FEMALE</b>
<b>REF. DOCTOR : DR.MAITHILI T M</b>	<b>OP/IP: S232439950</b>	<b>DATE : 23.03.2024</b>

### FINDINGS

#### ATRIA

LEFT ATRIUM : Normal

RIGHT ATRIUM : Normal

#### ATRIOVENTRICULAR VALVES

MITRAL VALVE : Normal

TRICUSPID VALVE : Normal

#### VENTRICLES

LEFT VENTRICLE : Normal

RIGHT VENTRICLE : Normal

#### SEPTAE

INTERATRIAL SEPTUM : Intact

INTERVENTRICULAR SEPTUM : Intact

#### SEMILUNAR VALVES

AORTIC VALVE : Normal

PULMONARY VALVE : Normal

#### **SARJI SUPER SPECIALITY HOSPITAL**



## **GREAT ARTERIES**

AORTA : Normal AORTIC ARCH : Normal  
ASCENDING AORTA : Normal PULMONARY ARTERY : Normal  
PDA : No  
PERICARDIUM : No Pericardial Effusion  
THROMBUS / VEGETATION : Nil

## **DOPPLER**

VALVES	PEAK VELOCITY	PEAK GRADIENT	REMARKS
MITRAL	E-0.6 m/sec, A-0.8m/sec	-	A>E; MR-Trivial
TRICUSPID	0.6 m/sec	TR Gradient-20mmHg	TR- Mild
AORTIC	1.5 m/sec	9 mmHg	
PULMONARY	1.1 m/sec	5 mmHg	-

## **M MODE**

AO : 23mm	LVIDd : 47mm	IVSd : 12mm	EDV : ml
LA : 33mm	LVIDs : 31mm	PWd: 12mm	ESV : ml
	LVEF : 60%	FS : 30%	TAPSE: 18mm

**OTHER:** Sinus Tachycardia {HR-100bpm}  
IVC-13/7 mm, Normal Collapsing

**WALLMOTION ABNORMALITIES :** NO RWMA

## **FINAL DIAGNOSIS :**

- ❖ NO RWMA
- ❖ NORMAL LV SYSTOLIC FUNCTION
- ❖ LVEF-60%
- ❖ MR-TRIVIAL
- ❖ TR-MILD
- ❖ NO CLOT / VEGETATION

DONE BY : <sup>Sneha</sup> Sneha (Bsc.CVT)

Dr.Vijeth H  
MD, DNB (Interventional Cardiology)  
Consultant Cardiologist

Name **MRS.LATHA CHIKKAPPA , 40Y**, Gender **Female**  
 Patient Id **S232439950** Date **23/03/2024**

**Image 1**

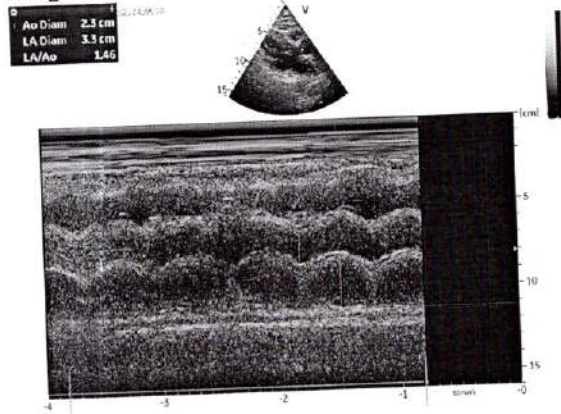

**Image 2**

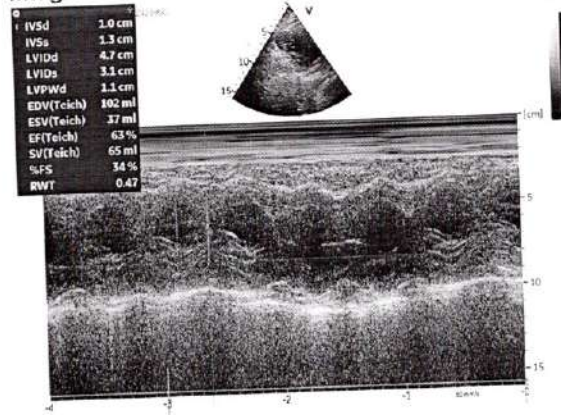

**Image 3**

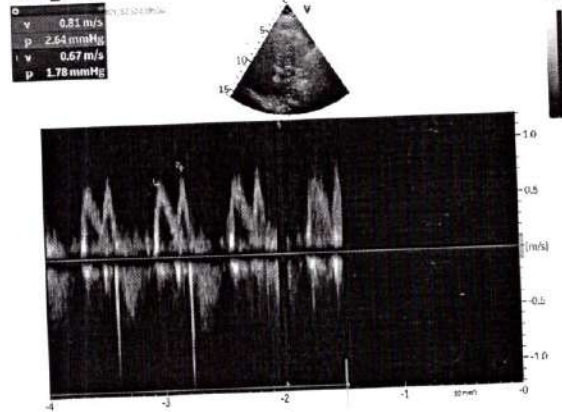

**Image 4**

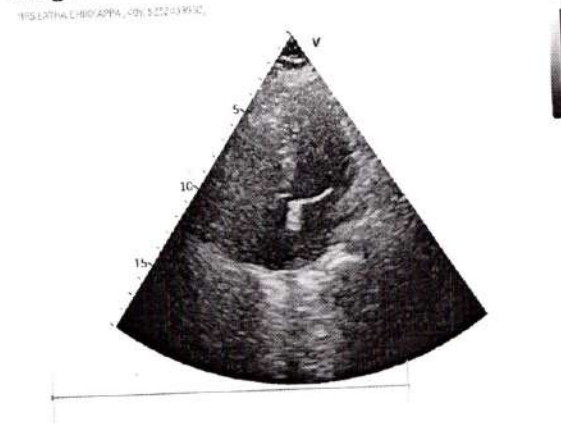

<b>Patient Name :: Mrs. Lata Chikkappa Honnatti</b>	<b>Age :: 40 Years</b>	<b>Gen. :: Female</b>
<b>Referred By :: Dr. Maithili T M</b>	<b>Tr. I.D.:: S232439950</b>	<b>Date :: 23/03/2024</b>

Clinical data: Health check up.

## USG ABDOMEN & PELVIS (TAS+TVS)

- ◆ **Liver (16.3 cm) is mildly enlarged in size and shows diffuse increased echogenicity.** No focal lesion detected to the extent imaged. No IHBR / EHBR dilatation. CBD is not dilated.
- ◆ **Gall Bladder** is minimally distended.
- ◆ **Spleen** (10.4 cm span) is normal in size and echotexture. No focal lesion detected to the extent imaged.
- ◆ **Pancreas** - Visualized part of pancreas is normal in size and echotexture.
- ◆ **Both kidneys** are normal in size, shape, position and echotexture. Corticomedullary differentiation is maintained. No focal mass detected to the extent imaged.  
**Right Kidney** measures: 10.2 cm. No dilatation of pelvicalyceal system in the present study. No calculi seen to the extent imaged.  
**Left Kidney** measures: 9.7 cm. **Mild fullness of pelvicalyceal system.** No calculi seen to the extent imaged.
- ◆ **HRUSG reveals,** no significant mass formation / collection to the extent imaged.
- ◆ **Urinary Bladder** is moderately distended and echoes free contents. There is no evidence of calculi to the extent imaged.
- ◆ **Uterus** is **retroverted** and measures 6.1 x 3.4 x 3.0 cm. **Endometrium** measures ~ 6.3 mm **prominent for post menopausal status. Multiple small cysts noted in the lower endometrial canal.**
- ◆ **Both ovaries** appear atrophic.
- ◆ No adnexal mass seen
- ◆ No free fluid in POD.
- ◆ No ascites.

## IMPRESSION:

- ✘ **Mild hepatomegaly with diffuse grade I fatty liver.**
- ✘ **Mild fullness of left pelvicalyceal system.**
- ✘ **Prominent endometrium for post menopausal status with multiple small cysts in the lower endometrium.**
- **Correlate clinically.**

  
**Dr. Akhila D** MBBS, DMRD, FRCR (London)  
 Consultant Radiologist

Siddu



Name	: LATA CHIKKAPPA HONNATTI	REG/LAB NO.	: 24032823 / 39032
AGE/SEX	: 40 Yrs / Female	UHID	: S232439950
CONTACT NO.	: 7259329016	IP/OP	: OP /
REFERRED BY	: DR. MAITHILI T M	DATE OF COLLECTION	: 23-03-2024 at 10:58 AM
		DATE OF REPORT	: 23-03-2024 at 11:06 AM



TEST PARAMETER	RESULT	UNIT	REFERENCE RANGE
----------------	--------	------	-----------------

**HAEMATOLOGY**

AEMOGLOBIN <small>OTOMETRY</small>	13.2	gm/dl	12 - 16
TOTAL COUNT <small>FLOW CYTOMETRY METHOD</small>	7800	cells/cumm	4000 - 11000
<b>DIFFERENTIAL COUNT</b>			
NEUTROPHILS	53.1	%	35 - 66
LYMPHOCYTES	35.6	%	24 - 44
MONOCYTES	5.6	%	2 - 8
EOSINOPHILS	5.4	%	0 - 6
BASOPHILS	0.3	%	0 - 1
PLATELET COUNT <small>DC DETECTION METHOD</small>	2.93	Lakhs/cumm	1.5 - 4.5
R.B.C COUNT <small>DC DETECTION METHOD</small>	<b>5.34</b>	mill/cumm	4.5 - 5.2
PACKED CELL VOLUME (PCV) <small>CALCULATED</small>	41.5	%	33 - 51
M.C.V <small>CALCULATED</small>	77.7	fl	80 - 100
M.C.H <small>CALCULATED</small>	<b>24.72</b>	pg	26 - 34
M.C.H.C <small>CALCULATED</small>	<b>31.81</b>	g/dl	32 - 36
RDW-CV <small>CALCULATED</small>	<b>13.8</b>	%	11.5 - 13.1

Dispatched by: SUMA

\*\*\*\* End of Report \*\*\*\*

Printed by: Vishwanath M S on 23-03-2024 at 05:18 PM

**Please correlate laboratory results clinically. Contact laboratory for any clarification. All results are sample specific.**

**SUMA M S**  
Lab technician

  
**VERIFIED BY**

  
**Dr. CHETHAN SAGAR S**  
MBBS, MD  
Consultant Pathologist





Name	: LATA CHIKKAPPA HONNATTI	REG/LAB NO.	: 24032823 / 39032
AGE/SEX	: 40 Yrs / Female	UHID	: S232439950
CONTACT NO.	: 7259329016	IP/OP	: OP /
REFERRED BY	: DR. MAITHILI T M	DATE OF COLLECTION	: 23-03-2024 at 10:58 AM
		DATE OF REPORT	: 23-03-2024 at 11:45 AM



TEST PARAMETER	RESULT	UNIT	REFERENCE RANGE
<b>BIOCHEMISTRY</b>			
SERUM URIC ACID	5.4	mg/dL	2.4 - 5.7
<b>LIVER FUNCTION TEST (LFT)</b>			
TOTAL BILIRUBIN	0.38	mg/dl	0.1 - 1.2
DIRECT BILIRUBIN	0.11	mg/dl	0 - 0.2
INDIRECT BILIRUBIN	0.27	mg/dl	0 - 0.8
SGOT/AST	15	U/L	up to 33
SGPT/ALT	11	U/L	up to 33
ALKALINE PHOSPHATASE	135	IU/L	35 - 104
TOTAL PROTEIN	7.4	g/dl	6.6 - 8.7
SERUM ALBUMIN	4.0	g/dl	3.4 - 5.4
SERUM GLOBULIN	3.4	g/dL	3.5 - 4.5
A/G RATIO	1.2		1.1 - 2.2
<b>RENAL FUNCTION TEST</b>			
SERUM UREA <small>GLDH-UREASE METHOD</small>	16.8	mg/dL	16.6 - 48.5
SERUM CREATININE <small>ENZYMATIC METHOD</small>	0.67	mg/dL	0.6 - 1.2

Dispatched by: Anil Kumar \*\*\*\* End of Report \*\*\*\* Printed by: Vishwanath M S on 23-03-2024 at 05:18 PM

**Please correlate laboratory results clinically. Contact laboratory for any clarification. All results are sample specific.**

<p><b>ANIL KUMAR M</b> Lab technician</p>	<p> <b>VERIFIED BY</b></p>	<p> <b>Dr. CHETHAN SAGAR S</b> MBBS, MD Consultant Pathologist</p>
---	---	---

Name	: LATA CHIKKAPPA HONNATTI	REG/LAB NO.	: 24032823 / 39032
AGE/SEX	: 40 Yrs / Female	UHID	: S232439950
CONTACT NO.	: 7259329016	IP/OP	: OP /
REFERRED BY	: DR. MAITHILI T M	DATE OF COLLECTION	: 23-03-2024 at 10:58 AM
		DATE OF REPORT	: 23-03-2024 at 05:11 PM



TEST PARAMETER	RESULT	UNIT	REFERENCE RANGE
----------------	--------	------	-----------------

**HAEMATOLOGY**

BLOOD GROUP	"B"		
RH TYPE	POSITIVE		
ERYTHROCYTE SEDIMENTATION RATE <small>WESTERGRENS METHOD</small>	<u>95</u>	mm/hr	0 - 20

**HORMONE ASSAYS**

**THYROID PROFILE (TFT)**

TOTAL TRIIODOTHYRONINE (T3) <small>ELFA METHOD</small>	1.14	ng/ml	0.8 - 1.8
TOTAL THYROXINE (T4) <small>ELFA METHOD</small>	8.32	ug/dl	5.5 - 14
THYROID STIMULATING HORMONE (TSH) <small>CLIA</small>	1.9	μIU/ml	0.35 - 5.5

Dispatched by: Chethana

\*\*\*\* End of Report \*\*\*\*

Printed by: Vishwanath M S on 23-03-2024 at 05:18 PM

**Please correlate laboratory results clinically. Contact laboratory for any clarification. All results are sample specific.**

**Rajesh**  
Lab technician

  
**VERIFIED BY**

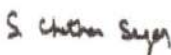
  
**Dr. CHETHAN SAGAR S**  
MBBS, MD  
Consultant Pathologist



Name	: LATA CHIKKAPPA HONNATTI	REG/LAB NO.	: 24032823 / 39032
AGE/SEX	: 40 Yrs / Female	UHID	: S232439950
CONTACT NO.	: 7259329016	IP/OP	: OP /
REFERRED BY	: DR. MAITHILI T M	DATE OF COLLECTION	: 23-03-2024 at 10:58 AM
		DATE OF REPORT	: 23-03-2024 at 05:11 PM



TEST PARAMETER	RESULT	UNIT	REFERENCE RANGE
----------------	--------	------	-----------------

**BIOCHEMISTRY**

FASTING BLOOD SUGAR <small>D-POD METHOD</small>	115	mg/dl	70 - 110
<b><u>HbA1c (Glycosylated hemoglobin)</u></b>			
HbA1c (GLYCOSYLATED Hb) <small>HPLC</small>	7.2	%	4.2 - 6.4
MEAN BLOOD GLUCOSE	159.9	mg/dl	60 - 120

**Note:**

1. Since HbA1c reflects long term fluctuations in the blood glucose concentration, a diabetic patient who is recently under good control may still have a high concentration of HbA1c.
2. Target goals of < 7.0 % may be beneficial in patients with short duration of diabetes, long life expectancy and no significant cardiovascular disease. In patients with significant complications of diabetes, limited life expectancy or extensive co-morbid conditions, targeting a goal of < 7.0 % may not be appropriate.

**Comments:**

HbA1c provides an index of average blood glucose levels over the past 8 - 12 weeks and is a much better indicator of long term glycemic control as compared to blood and urinary glucose determinations. ADA criteria for correlation between HbA1c & Mean plasma glucose levels.

Checked by: Chethana

\*\*\*\* End of Report \*\*\*\*

Printed by: Vishwanath M S on 23-03-2024 at 05:18 PM

**Please correlate laboratory results clinically. Contact laboratory for any clarification. All results are sample specific.**

**Rajesh**  
Lab technician

  
**VERIFIED BY**

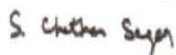
  
**Dr. CHETHAN SAGAR S**  
MBBS, MD  
Consultant Pathologist



Name	: LATA CHIKKAPPA HONNATTI	REG/LAB NO.	: 24032823 / 39032
AGE/SEX	: 40 Yrs / Female	UHID	: S232439950
CONTACT NO.	: 7259329016	IP/OP	: OP /
REFERRED BY	: DR. MAITHILI T M	DATE OF COLLECTION	: 23-03-2024 at 10:58 AM
		DATE OF REPORT	: 23-03-2024 at 11:45 AM



TEST PARAMETER	RESULT	UNIT	REFERENCE RANGE
----------------	--------	------	-----------------

**BIOCHEMISTRY**

**PID PROFILE TEST (LPT)**

TOTAL CHOLESTEROL	187	mg/dl	Desirable level: <200mg/dl Border line High :200-239mg/dl High : > 240mg/dl
TRIGLYCERIDES	126	mg/dl	Desirable level : <150mg/dl Borderline High :150-199mg/dl High :200-499mg/dl
HDL CHOLESTEROL - DIRECT	50	mg/dl	Desirable level : >60mg/dl Borderline : 40-60mg/dl High risk : < 40mg/dl
LDL CHOLESTEROL - DIRECT	118	mg/dl	Desirable : <100 mg/dl LowRisk :100-129mg/dl Borderline :130-159mg/dl High risk :160-189mg/dl Very high risk:>190mg/dl
VLDL CHOLESTEROL	25	mg/dl	< 30.0
TC/HDL	4		< 4.5
LDL/HDL	2		<3.5

Dispatched by: Anil Kumar

\*\*\*\* End of Report \*\*\*\*

Printed by: Vishwanath M S on 23-03-2024 at 05:18 PM

**Please correlate laboratory results clinically. Contact laboratory for any clarification. All results are sample specific.**

**ANIL KUMAR M**  
Lab technician

  
**VERIFIED BY**

  
**Dr. CHETHAN SAGAR S**  
MBBS, MD  
Consultant Pathologist



Name	: LATA CHIKKAPPA HONNATTI	REG/LAB NO.	: 24032823 / 39032
AGE/SEX	: 40 Yrs / Female	UHID	: S232439950
CONTACT NO.	: 7259329016	IP/OP	: OP /
REFERRED BY	: DR. MAITHILI T M	DATE OF COLLECTION	: 23-03-2024 at 10:58 AM
		DATE OF REPORT	: 23-03-2024 at 11:48 AM



TEST PARAMETER	RESULT	UNIT	REFERENCE RANGE
----------------	--------	------	-----------------

**CLINICAL PATHOLOGY**

**URINE ROUTINE**

**PHYSICAL EXAMINATION**

URINE PH	6.0
COLOUR	PALE YELLOW
APPEARANCE	CLEAR
SPECIFIC GRAVITY	1.025

**CHEMICAL EXAMINATION**

URINE ALBUMIN	<b>PRESENT (TRACE)</b>
SUGAR	NIL
KETONE BODIES	ABSENT
BILE SALT	NEGATIVE
BILE PIGMENT	NEGATIVE

**MICROSCOPIC EXAMINATION**

WBC'S	2-3 /HPF
EPITHELIAL CELLS	5-4 /HPF
RBC'S	NIL
NITRITE	ABSENT

Dispatched by: SUMA

\*\*\*\* End of Report \*\*\*\*

Printed by: Vishwanath M S on 23-03-2024 at 05:18 PM

**Please correlate laboratory results clinically. Contact laboratory for any clarification. All results are sample specific.**

**SUMA M S**  
Lab technician

  
**VERIFIED BY**

  
**Dr. CHETHAN SAGAR S**  
MBBS, MD  
Consultant Pathologist





# ಸಾಧನ ಕಣ್ಣಿನ ಆಸ್ಪತ್ರೆ ಮತ್ತು ಲೇಸರ್ ಸೆಂಟರ್

☎ : ಫೋನ್ : 08182-274155  
ಮನೆ : 6363548416  
e-mai : birursubhash@gmail.com

## ಡಾ|| ಬಿ.ವಿ. ಸುಭಾಷ್

M.B.B.S., DOMS., M.S. (Manipal)  
Diplomate N.B. (Delhi)  
ಕಣ್ಣಿನ ತಜ್ಞರು ಮತ್ತು ಮೆಲ್ಕೆಗಣ್ಣು ಪರಿಣಿತರು  
ಫಾರ್ಮಲ್ ಅಸಿಸ್ಟೆಂಟ್ ಪ್ರೊಫೆಸರ್, ಕೆ.ಎಂ.ಸಿ., ಮಣಿಪಾಲ್  
K.M.C. Reg. No. 22,606

ರತ್ನಮ್ಮ ಮಾಧವರಾವ್ ರಸ್ತೆ  
ಕೆನರಾ ಬ್ಯಾಂಕ್ ಪಕ್ಕ  
ಪಾರ್ಕ್ ಬಡಾವಣೆ, ದುರ್ಗಿಗುಡಿ  
ಶಿವಮೊಗ್ಗ-577 201  
23/3/20  
ದಿನಾಂಕ.....

*Datta*  
42

· cheap  
· - cheap gla →  
O/B VA < 6/6 + 1.25 D  
color M  
pupils  
fundus  
Imp: Presbyopia (0.25)

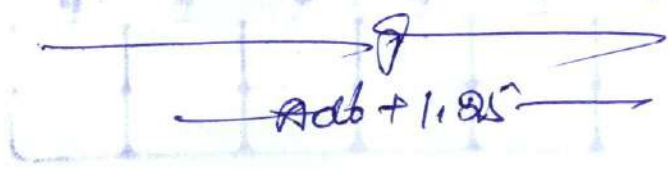

*[Handwritten signature]*

— : HOSPITAL IS RECOGNISED BY : —

- ◆ TTK HEALTHCARD ◆ DHS INDIA ◆ ICICI LOMBARD HEALTH INSURANCE
- ◆ MDINDIA HEALTHCARE ◆ PEOPLE HEALTHCARE ◆ HDFC ERGO INSURANCE ◆ KPC
- ◆ IFFCO TOKIO INSURANCE ◆ RELIANCE INSURANCE ◆ I-CARE INSURANCE ◆ STAR HEALTH

— : ಸೌಲಭ್ಯಗಳು : —

ಕಂಪ್ಯೂಟರೀಕೃತ ಕಣ್ಣಿನ ಪರೀಕ್ಷೆ, ಹೊಲಿಗೆ ರಹಿತ ಪೊರೆ ಶಸ್ತ್ರಚಿಕಿತ್ಸೆ ಹಾಗೂ ಲೆನ್ಸ್ (IOL) ಜೋಡಣೆ, ಕಾಂಟ್ಯಾಂಕ್ಟ್ ಲೆನ್ಸ್, ಮೆಲ್ಕೆಗಣ್ಣು ಚಿಕಿತ್ಸೆ, ಸಕ್ಕರೆ ಕಾಯಿಲೆಗೆ DIODE ಲೇಸರ್, YAG ಲೇಸರ್, ಅಕ್ಷಿಪಟಲದ ಫೋಟೋ, ಎ-ಬಿ ಸ್ಕ್ಯಾನ್, ಪರಿಮೆಟ್ರಿ.

ಸಲಹಾ ವೇಳೆ : ಬೆಳಿಗ್ಗೆ 10-00 ರಿಂದ 3-00 ಮತ್ತು ಸಂಜೆ 6-00 ರಿಂದ 8-00

ಭಾನುವಾರ ರಜ

ಬರುವಾಗ ಈ ಬೀಟಿಯನ್ನು ಮರೆಯದೇ ತನ್ನಿ.

RIGHT



232436061 LATA 40Y/F CHEST, PA 23-Mar-24 12:50 PM  
SARJI SUPER SPECIALITY HOSPITAL. SHIVAMOGGA-577201