



Patient Name : **MS. PUJA**  
Patient ID : 61378  
Age / Sex : 26 years / Female  
Referred by : MEDIWHEEL  
Bill ID : 102570

Collected : Jul 27, 2024, 11:49 a.m.  
Reported : Jul 27, 2024, 03:31 p.m.  
Sample ID :



286219

Test Description	Results	Units	Biological Reference Range
------------------	---------	-------	----------------------------

**POST PRANDIAL BLOOD SUGAR**

Sample Type : Flouride PP

Post Prandial Blood Sugar [ GOD - POD ]	112.0	mg/dl	110-180
--	-------	-------	---------

Technique :- Done On Fully Automated Biochemistry Analyser ERBA EM-200

**\*\*END OF REPORT\*\***

**Dr. Sudhamani S. MD**  
Consultant Pathologist  
Reg. No. : 90461

Patient Name : **MS. PUJA**  
Patient ID : 61378  
Age / Sex : 26 years / Female  
Referred by : MEDIWHEEL  
Bill ID : 102570

Collected : Jul 27, 2024, 11:49 a.m.  
Reported : Jul 27, 2024, 03:31 p.m.  
Sample ID :



286219

Test Description	Results	Units	Biological Reference Range
	<b><u>ESR</u></b>		
Sample Type : EDTA / Whole Blood			
ESR	15	Mm/hr	0 - 20
Method	Westergren		

\*\*END OF REPORT\*\*



**Dr. Sudhamani S. MD**  
Consultant Pathologist  
Reg. No. : 90461

Patient Name : **MS. PUJA**  
Patient ID : 61378  
Age / Sex : 26 years / Female  
Referred by : MEDIWHEEL  
Bill ID : 102570

Collected : Jul 27, 2024, 11:49 a.m.  
Reported : Jul 27, 2024, 03:31 p.m.  
Sample ID :



Test Description	Results	Units	Biological Reference Range
<b><u>FASTING BLOOD SUGAR</u></b>			
Sample Type : Flouride R			
Fasting Blood Sugar [ GOD - POD ]	85.60	mg/dl	Normal : 70 - 99 mg/dl impaired Tolerance : 100 - 125mg/dl Diabetes Mellitus : >126 mg/dl
Technique :-	Fully Automated Biochemistry Analyser ERBA EM-200		

\*\*\*END OF REPORT\*\*\*



**Dr. Sudhamani S. MD**  
Consultant Pathologist  
Reg. No. : 90461

Patient Name : **MS. PUJA**  
Patient ID : 61378  
Age / Sex : 26 years / Female  
Referred by : MEDIWHEEL  
Bill ID : 102570

Collected : Jul 27, 2024, 11:49 a.m.  
Reported : Jul 27, 2024, 03:31 p.m.  
Sample ID :



Test Description	Results	Units	Biological Reference Range
<b><u>GLYCOCYLATED HAEMOGLOBIN</u></b>			
Sample Type : EDTA / Whole Blood			
Glycocyalted Haemoglobin (HbA1c) [ Tosoh HPLC ]	5.3	%	<5.7%NON DIABETIC 5.7-6.4% PRE-DIABETIC >6.5% DIABETIC <7.0% GOAL FOR DIABETIC ON TREATMENT
MEAN BLOOD GLUCOSE	<b>105.41</b>	mg/dL	116.89 - 154.2

\*\*END OF REPORT\*\*



**Dr. Sudhamani S. MD**  
Consultant Pathologist  
Reg. No. : 90461

Patient Name : **MS. PUJA**  
Patient ID : 61378  
Age / Sex : 26 years / Female  
Referred by : MEDIWHEEL  
Bill ID : 102570

Collected : Jul 27, 2024, 11:49 a.m.  
Reported : Jul 27, 2024, 03:31 p.m.  
Sample ID :



Test Description	Results	Units	Biological Reference Range
------------------	---------	-------	----------------------------

### URINE ANALYSE REPORT

Sample Type : Urine

#### PHYSICAL EXAMINATION

COLOUR	Pale Yellow		
APPEARANCE	Clear		
REACTION (PH)	6.0		5.0-7.5
SPECIFIC GRAVITY	1.010		1.010 - 1.030
ALBUMIN	Absent		
GLUCOSE	Absent		
BLOOD (U)	Absent		
BILE PIGMENTS	Negative		
BILE SALTS	Absent		
KETONE	Negative		
LEUKOCYTES	Absent		
NITRITE	Absent		
UROBILINOGEN	Negative		

#### MICROSCOPY

PUS CELLS/hpf	1-2
RBCs/hpf	Absent
EPI.CELLS/hpf	1-2
CASTS	Absent
CRYSTALS	Absent
BACTERIA	Absent
Other	Absent

\*\*END OF REPORT\*\*



**Dr. Sudhamani S. MD**  
Consultant Pathologist  
Reg. No. : 90461

Patient Name : **MS. PUJA**  
 Patient ID : 61378  
 Age / Sex : 26 years / Female  
 Referred by : MEDIWHEEL  
 Bill ID : 102570

Collected : Jul 27, 2024, 11:49 a.m.  
 Reported : Jul 27, 2024, 03:31 p.m.  
 Sample ID :



286219

Test Description	Results	Units	Biological Reference Range
------------------	---------	-------	----------------------------

### COMPLETE BLOOD COUNT

Sample Type : EDTA / Whole Blood

Hemoglobin	12.2	g/dl	11.5 - 15.0
RBC COUNT	4.16	Millions/c	3.8 - 4.8
PCV(Hematocrit)	<b>37.6</b>	%	40.0 - 50.0
Mean Cell Volume(MCV) [ calculated ]	90.2	fl	80.0 - 100.0
Mean Cell Hemoglobin(MCH) [ calculated ]	29.2	pg	27.0 - 32.0
Mean Cell Hb Conc(MCHC) [ calculated ]	32.4	g/dl	32 - 36
RDW	13.4	%	11.50 - 14.50
Total Leucocytes (WBC) Count	8380	/cumm	4000-11000

### DIFFERENTIAL COUNT

Neutrophils	55	%	40 - 70
Lymphocytes	39	%	20 - 50
Eosionphils	1.7	%	01 - 06
Monocytes	4.1	%	00 - 08
Basophils [ calculated ]	0.2	%	00-01

### SMEAR STUDY

RBC Morphology	Normocytic Normocromic.		
WBC Morphology	No E/o Toxic granules seen		
Platelets On Smear	Adequate on Smear		
Platelet Count	440000	/cumm	150000 - 450000
MPV	8.3	fL	6.5 - 10.0

### **Comments :-**

#### **Method:-**

HB:-Colorimetric, Total WBC:-Impedance/Flow Cytometry, HCT, MCV, MCH, MCHC, RDW-CV:-Calculate, Diff. Count: Flow Cytometry / Manual Stained Smear Microscopy, RBC: Impedance, Platelets : Impedance Method.

#### **Technique :-**

Fully Automated 5 part Diff. Cell Counter .

All Test Results are subjected to stringent international External and Internal Quality Control Protocols

**\*\*END OF REPORT\*\***



**Dr. Sudhamani S. MD**  
 Consultant Pathologist  
 Reg. No. : 90461

Patient Name : **MS. PUJA**  
Patient ID : 61378  
Age / Sex : 26 years / Female  
Referred by : MEDIWHEEL  
Bill ID : 102570

Collected : Jul 27, 2024, 11:49 a.m.  
Reported : Jul 27, 2024, 03:31 p.m.  
Sample ID :



286219

Test Description	Results	Units	Biological Reference Range
------------------	---------	-------	----------------------------

**LIPID PROFILE**

Sample Type : Serum

TOTAL CHOLESTEROL [ CHOD-PAP ]	167	mg/dL	Desirable : <200 mg/dl Borderline : 200 - 239mg/dl High : >240 mg/dl
TRIGLYCERIDES [ Glycerol Phosphate Oxidase ]	107	mg/dL	Desirable : <150 mg/dl Borderline : 150 - 199mg/dl High : >200mg/dl
HDL CHOLESTEROL [ Direct ]	<b>36.6</b>	mg/dL	Desirable : >40 mg/dl Borderline Risk : 35 mg/dl High Risk : <30 mg/dl
LDL CHOLESTEROL [ Calculated ]	<b>109</b>	mg/dL	Desirable : <100 mg/dl Borderline : 130 - 160mg/dl High : >160mg/dl
VLDL Cholesterol [ Calculated ]	21.40	mg/dL	Desirable : <26 mg/dl Borderline : >30 mg/dl
Total Chol / HDL Chol Ratio [ Calculated ]	<b>4.56</b>	mg/dL	Desirable : <5 %
LDL / HDL Ratio [ Calculated ]	2.98		1.00 - 3.55
NON-HDL CHOLESTEROL [ Calculated ]	<b>130.40</b>	mg/dL	Desirable : <130 mg/dl Borderline : 160 - 189 mg/dl High : >220 mg/dl

**Technique:**

Fully Automated Biochemistry Analyser ERBA EM-200.

\*\*END OF REPORT\*\*



**Dr. Sudhamani S. MD**  
Consultant Pathologist  
Reg. No. : 90461

Patient Name : **MS. PUJA**  
Patient ID : 61378  
Age / Sex : 26 years / Female  
Referred by : MEDIWHEEL  
Bill ID : 102570

Collected : Jul 27, 2024, 11:49 a.m.  
Reported : Jul 27, 2024, 03:31 p.m.  
Sample ID :



286219

Test Description	Results	Units	Biological Reference Range
------------------	---------	-------	----------------------------

**RENAL FUNCTION TEST**

Sample Type : Serum

<b>Blood Urea</b> [ Urease-GLDH ]	16.7	mg/dL	16.6 - 48.5
<b>Blood Urea Nitrogen (BUN)</b> [ Calculated ]	7.80	mg/dl	6 - 20
<b>Sr. Creatinine</b> [ Enzymatic ]	0.76	mg/dL	0.60 - 1.40
<b>S. Uric Acid</b> [ Uricase - POD ]	4.9	mg/dL	2.4 - 5.7
<b>S. Calcium</b> [ Arsenaso ]	9.5	mg/dL	8.6 - 11.0
<b>S. Phosphorous</b> [ UV Molybdate ]	3.43	mg/dL	2.5 - 4.5
<b>Sodium (Na+)</b> [ ISE Direct ]	139.5	mmol/L	136 - 148
<b>Potassium (K+)</b> [ ISE Direct ]	4.9	mmol/L	3.5 - 5.3
<b>Chlorides (Cl-)</b> [ ISE Direct ]	100.2	mmol/L	98 - 107

Done On Fully Automated Biochemistry Analyser ERBA EM-200.

\*\*END OF REPORT\*\*



**Dr. Sudhamani S. MD**  
Consultant Pathologist  
Reg. No. : 90461



Patient Name : **MS. PUJA**  
Patient ID : 61378  
Age / Sex : 26 years / Female  
Referred by : MEDIWHEEL  
Bill ID : 102570

Collected : Jul 27, 2024, 11:49 a.m.  
Reported : Jul 27, 2024, 03:31 p.m.  
Sample ID :



286219

Test Description	Results	Units	Biological Reference Range
------------------	---------	-------	----------------------------

**TOTAL TRIIODOTHYRONINE (T3)**

Sample Type : Serum

TotalTriiodothyronine (T3) [ CLIA ]	1.76	ng/mL	0.69 - 2.15
--	------	-------	-------------

**\*\*END OF REPORT\*\***

**Dr. Sudhamani S. MD**  
Consultant Pathologist  
Reg. No. : 90461



Patient Name : **MS. PUJA**  
Patient ID : 61378  
Age / Sex : 26 years / Female  
Referred by : MEDIWHEEL  
Bill ID : 102570

Collected : Jul 27, 2024, 11:49 a.m.  
Reported : Jul 27, 2024, 03:31 p.m.  
Sample ID :



286219

Test Description	Results	Units	Biological Reference Range
------------------	---------	-------	----------------------------

**TOTAL THYROXINE ( T4 )**

Sample Type : Serum

Total Thyroxine ( T4 ) [ CLIA ]	82.7	ng/ml	52 - 127
------------------------------------	------	-------	----------

\*\*END OF REPORT\*\*

**Dr. Sudhamani S. MD**  
Consultant Pathologist  
Reg. No. : 90461

Patient Name : **MS. PUJA**  
Patient ID : 61378  
Age / Sex : 26 years / Female  
Referred by : MEDIWHEEL  
Bill ID : 102570

Collected : Jul 27, 2024, 11:49 a.m.  
Reported : Jul 27, 2024, 03:31 p.m.  
Sample ID :



Test Description	Results	Units	Biological Reference Range
------------------	---------	-------	----------------------------

**LIVER FUNCTION TEST**

Sample Type : Serum

TOTAL BILIRUBIN [ DIAZO ]	0.78	mg/dl	0.3-1.3 mg/dl
BILIRUBIN-DIRECT [ DIAZO ]	0.3	mg/dl	0.1-0.4 mg/dl
BILLIRUBIN-INDIRECT [ CALCULATED ]	0.48	mg/dl	0.1-0.9 mg/dl
S.G.O.T. (AST) [ IFCC without Pyridoxal Phosphate ]	14	IU/L	5-40 IU/L
S.G.P.T.(ALT) [ IFCC without Pyridoxal Phosphate ]	12	IU/L	5-40 IU/L
ALKALINE PHOSPHATASE [ Amino Methyl Propanol (AMP) ]	98	IU/L	44-147 IU/L
TOTAL PROTEINS [ BIURET ]	6.65	IU/L	6.0 - 8.5 g/dL
ALBUMIN [ BROMO CRESOL GREEN (BCG) ]	4.2	g/dl	3.5-5.0 g/dl
GLOBULIN [ CALCULATED ]	2.45	gm%	2.3-3.5 gm%
ALBUMIN/GLOBULIN RATIO [ CALCULATED ]	1.71		
GAMMA GT	10.3	U/L	0 - 45

Technique : Fully Automated Biochemistry Analyser ERBA EM-200

**\*\*END OF REPORT\*\***

**Dr. Sudhamani S. MD**  
Consultant Pathologist  
Reg. No. : 90461

Patient Name : **MS. PUJA**  
Patient ID : 61378  
Age / Sex : 26 years / Female  
Referred by : MEDIWHEEL  
Bill ID : 102570

Collected : Jul 27, 2024, 11:49 a.m.  
Reported : Jul 27, 2024, 03:31 p.m.  
Sample ID :



286219

Test Description	Results	Units	Biological Reference Range
------------------	---------	-------	----------------------------

**THYROID STIMULATING HORMONE (TSH)**

Sample Type : Serum

<b>Thyroid Stimulative Hormone (TSH)</b> [ CLIA ]	2	μIU/mL	0.3- 4.5 1st trimester - 0.1 - 2.5μIU/mL 2nd trimester - 0.2 - 3μIU/mL 3rd trimester - 0.3 - 3μIU/mL
--	---	--------	---

**Clinical Significance :-**

1. Serum TSH concentrations exhibit a diurnal variation with the peak occurring during the night.
2. Useful for: Screening for thyroid dysfunction and detecting mild (subclinical), as well as overt, primary hypo- or hyperthyroidism in ambulatory patients.
3. Monitoring patients on thyroid replacement therapy.
4. Confirmation of thyroid-stimulating hormone (TSH) suppression in thyroid cancer patients on thyroxine suppression therapy.
5. Prediction of thyrotropin-releasing hormone-stimulated TSH response.

---

\*\*END OF REPORT\*\*



**Dr. Sudhamani S. MD**  
Consultant Pathologist  
Reg. No. : 90461

27/07/24



Puja Wakhare

Age - 26

27/7/24

Eye check up

(R)

(L)

VA

6/6

6/6

N6

N6

Color Vn

⊂

⊂

Reflex

⊂

⊂

Fundus

⊂

⊂

(ISO)

WNL

eye

आयकर विभाग  
INCOME TAX DEPARTMENT

भारत सरकार  
GOVT. OF INDIA

स्थायी लेखा संख्या कार्ड  
Permanent Account Number Card  
AHNPW3704D



21022021

पुजा प्रदिप वाखरे  
PUJA PRADIP WAKHARE

पिता का नाम / Father's Name  
DIPAK VITTHAL WAGH

जन्म की तारीख /  
Date of Birth  
16/05/1998

*Pu. Wakhare*

MS Application Digitally Signed Card No.  
16000000000000000000

*MS*

Dr. Mahesh V. Padsalge  
MD. (Medicine)  
Consultant Physician  
Reg. No. 1424 (MMC)

Female

Normal sinus rhythm  
Normal ECG

QRS: 84 ms  
QT/QTcBaz: 382 / 406 ms  
PR: 128 ms  
P: 94 ms  
RR/PP: 876 / 882 ms  
P/QRST: 52 / 67 / 12 degrees

68 bpm  
-- / -- mmHg

*682 in min normal limit*

*Dr. Matesfi V. Padsalge*  
MD. (Medicine)  
Consultant Physician  
Reg. No. 91424 (MMC)

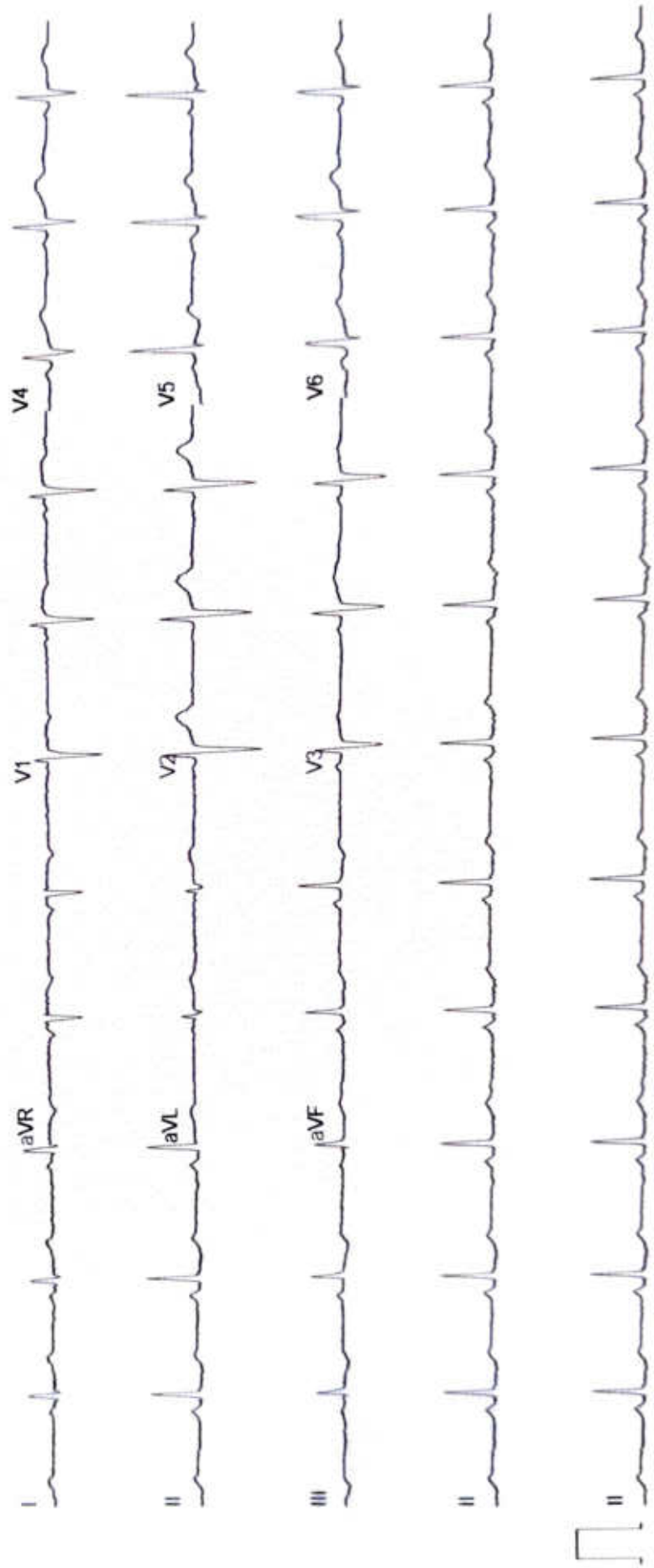

NAME- PUJA WAKHARE

DATE-27/07/2024

AGE- 26/F

**X-RAY CHEST PA**

The Bony Thorax is Normal.

Both The Costophrenic And Cardiophrenic Angles Are Clear.

Cardiac Shape And Size Appears Normal.

The Lung Field Appears Normal.

Both The Hila Are Normal In Density And Position.

**Impression: - Normal Chest X-Ray.****DR.MRUDULA BABAR**  
**CONSULTANT RADIOLOGIST****DR. MRUDULA BABAR**  
MBBS, MD, DMRE (RADIOLOGY)  
CPS MUMBAI 2009  
REG. NO. 2005/03/2139



Name: PUJA WAKHARE	Age/sex 26 Yrs. / FEMALE
Ref by: MEDIWHEEL	Date: 27/07/2024

**ULTRASOUND EXAMINATION OF ABDOMEN & PELVIS**

**Findings-**

The Liver is normal in size (11.7cm) shape and echogenicity. No focal lesion is seen. The Hepatic veins appear normal. There is no IHBR dilatation. The portal vein appears normal.

The gall bladder is well distended. The extra hepatic C.B.D. is of normal caliber.

The visualized Pancreas appears normal in size and reflectivity. The pancreatic duct is not dilated.

The spleen is normal in size (9.8cm), No focal lesion is seen. Splenic vein is normal at hilum.

Both kidneys are normal in position and size. They show normal cortical reflectivity and cortico-medullary differentiation. There is no evidence of renal calculus, hydronephrosis or mass.

Right kidney measures 9.2 x 3.9 cm

Left kidney measures 9.2 x 4.7 cm

The Urinary bladder is well distended. No evidence of any intraluminal mass or calculi.

Uterus is anteverted and measures 7.8 x 3.6 x 4.2cm, appears normal in size, shape and echotexture. No focal lesion noted. Endometrial echoes are mid line and measure 3.9 mm.

Both ovaries are bulky in size and show peripherally arranged small follicles s/o PCOD morphology.

Right ovary measures 4.2 x 2.7 x 2.2 cm-13.6cc

Left ovary measures 3.5 x 2.1 x 2.8 cm-11.1cc

No free fluid is noted in abdomen and pelvis.

A 15 x 1 mm sized anechoic simple cyst seen in right adnexa adjacent to right ovary medially

No probe tenderness seen in present study

**IMPRESSION:-**

- Both ovaries PCOD morphology.
- Right adnexal simple cyst? ovarian /para ovarian cyst.

Adv: clinical and hormonal correlation



**DR.MRUDULA BABAR**  
CONSULTANT RADIOLOGIST.  
**DR. MRUDULA BABAR**  
MBBS, MD, DMRE (RADIOLOGY)  
CPS MUMBAI 2009  
REG. NO. 2005/03/2139





# DIABECARE DIABETES AND ENDOCRINE CLINIC SEAWOODS (W), NAVI MUMBAI - 400706

Name: PUJA WAKHARE

Date: 27-07-2024 Time: 12:47

Age: 26 Gender: F Height: 149 cms

Weight: 54 Kg

ID: 00260

Clinical History: HEALTH CHECKUP

Medications:

## Test Details:

Protocol: Bruce

Predicted Max HR: 194

Target HR: 164 (85% of Pr. MHR)

Exercise Time: 0:09:19

Achieved Max HR: 171 (88% of Pr. MHR)

Max BP: 140/70

Max BP x HR: 23940

Max Mets: 10.5

Test Termination Criteria: Target HR attained

## Protocol Details:

Stage Name	Stage Time	METS	Speed kmph	Grade %	Heart Rate bpm	HR mmHg	RFP	ST Level mm	ST Slope mV/s
Supine	00:11	1	0	0	77	100/70	7300	-0.5 III	0.21
Standing	00:12	1	0	0	80	100/70	8000	-0.5 III	-0.3 AVR
Hyperventilation	01:46	1	0	0	85	100/70	8500	-1.1 V6	-0.3 V6
Rest	00:16	1	1.6	0	96	100/70	9600	-0.5 V5	0.3 V5
Stage 1	03:00	4.7	2.7	10	111	110/70	12210	-0.5 II	0.21
Stage 2	03:03	7	4	12	133	120/70	15960	-1.5 V6	0.8 V6
Stage 3	03:00	10.1	5.5	14	156	130/70	20280	-0.9 II	0.6 V6
Peak Exercise	03:19	10.5	6.8	16	171	140/70	23610	-0.8 V5	-0.6 III
Recovery 1	07:00	1	0	0	103	130/80	13010	-0.5 V6	0.2 V3
Recovery 2	03:09	1	0	0	95	120/80	11400	-0.3 III	0.21
Recovery 3	02:55	1	0	0	98	110/80	10780	-0.4 III	0.2 AVR

## Interpretation

NEGATIVE FOR PROVOCABLE MYOCARDIAL ISCHEMIA  
Baseline ECG S/O ST-T Changes in Infero Lateral Leads

*Dr. Mahesh V. Padsalge*  
MD (Medicine)  
Consultant Physician  
Reg. No. 51424 (MMC)

Ref. Doctor: MEDIWHEEL

Doctor: DR MAHESH PADSALGE

SCHILLER

# DIABECARE DIABETES AND ENDOCRINE CLINIC SEAWOODS (W), NAVI MUMBAI - 400706

PUSA WAKHARE (26 F)

Bruce Protocol

STISlope(mV/s)

ID: 00260

Stage: Supine

Date: 27-07-2024

Speed: 0 km/h

Exec Time : 0:00:00

Slope: 0%

Stage Time: 00:11

FHR: 164 bpm

HR: 77 bpm

Bp: 100/70 mmHg

STISlope(mV/s)

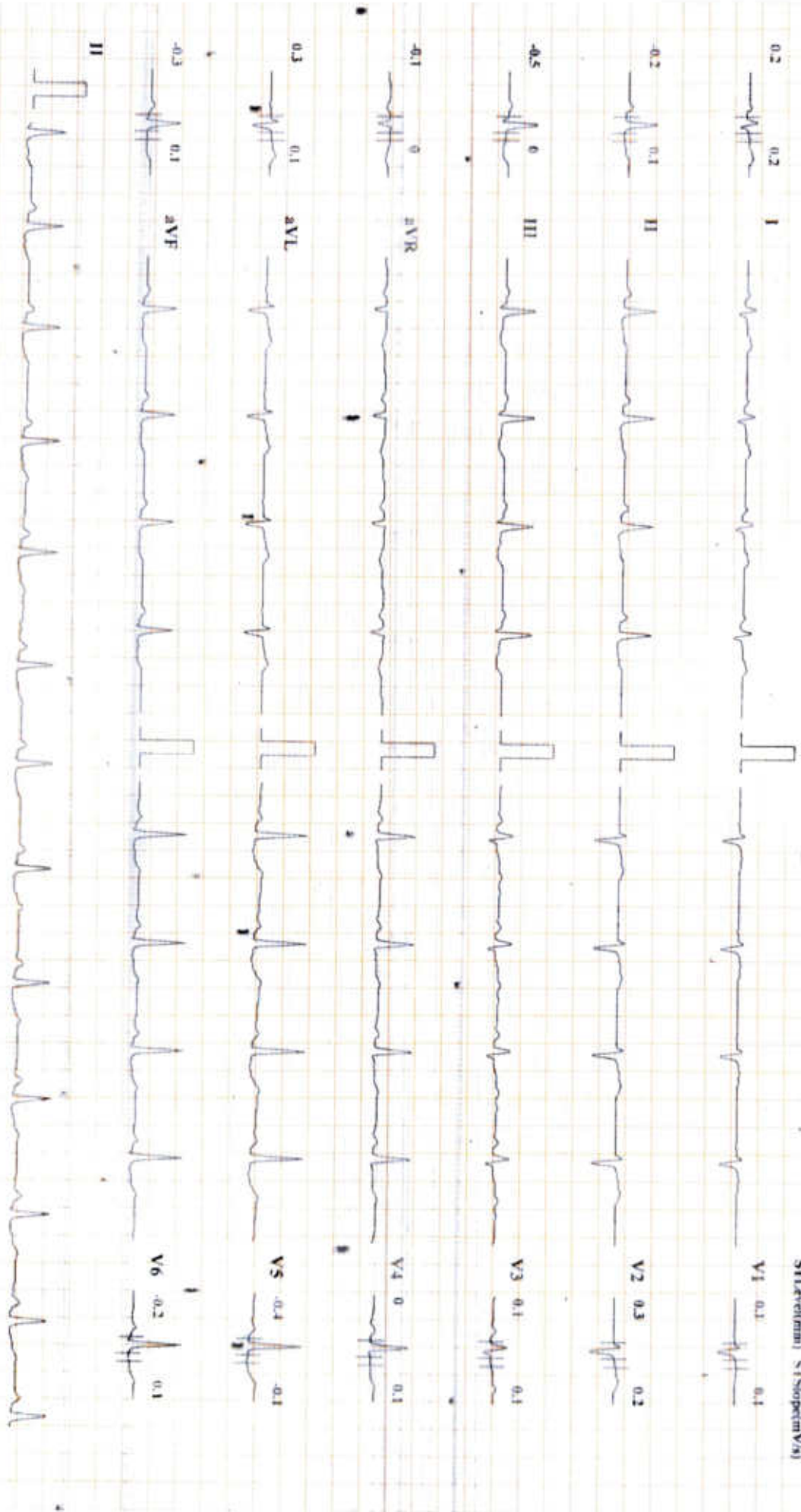

Chart Speed 25 mm/sec

Amplitude: 10mm/mV

Filter: 25 Hz

Mains Filter: ON

Schiller Cardview C-20 Version 5.4

INO = R - 60 ms, J = R - 60 ms, Post J = J + 60 ms  
T end and X end

# DIABECARE DIABETES AND ENDOCRINE CLINIC SEAWOODS (W), NAVI MUMBAI - 400706

**PUJA WAKHARE (26 F)**

Bruce Protocol

ID: 00260

Date: 27-07-2024

Exec Time: 0:00:00

Stage Time: 00:12

**HR: 80 bpm**

ST(elevation) ST(Slope)mV/s

Stage: Standing

Speed: 0

Slope: 0 %

THR: 164 bpm

BP: 100/70 mmHg

ST(elevation) ST(Slope)mV/s

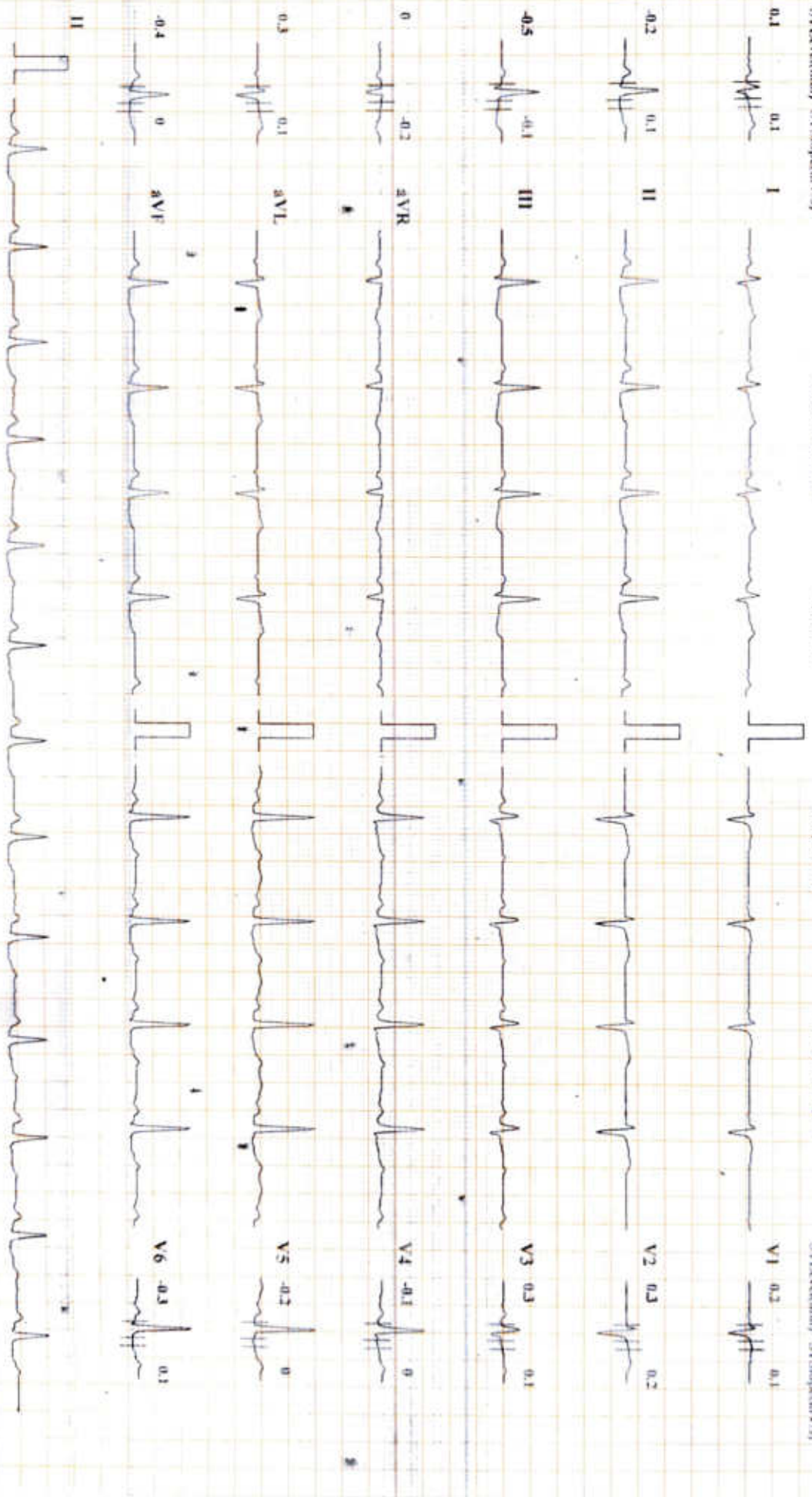

Chart Speed: 25 mm/sec

Amplitude: 10mm/mV

Filter: 25 Hz Mains Filter: ON

ISO - R - 60 ms I - R - 60 ms PwI - J - 60 ms

Schiller CardioV CS-20 Version 3.4

1 Ireland, MA, USA

# DIABECARE DIABETES AND ENDOCRINE CLINIC SEAWOODS (W), NAVI MUMBAI - 400706

**PUSA WAKHARE (26 F)**

Bruce Protocol

ID: 00260

Date: 27-07-2024

Exec Time: 0:00:00

Stage Time: 01:46

**HR: 85 bpm**

BP: 100/70 mmHg

ST1 (e1)(mV) ST Slope(mV/s)

Stage: Hyper-Ventilation Speed: 0

Slope: 0 %

THR: 164 bpm

ST1 (e1)(mV) ST Slope(mV/s)



Chart Speed: 25 mm/sec

Amplitude: 10mm/mV

Filter: 25 Hz Mains Filter: ON

ISO: R - 60 ms, J - R - 60 ms, Pw1 J - J - 60 ms

Shiller Cardiosoft CS-20 Version 5.4

1 lead out Max/min

DIABECARE DIABETES AND ENDOCRINE CLINIC SEAWOODS (W), NAVI MUMBAI - 400706

PUJA WAKHARE (26 F)

HR: 96 bpm

• Bruce Protocol

ID: 00260

Date: 27-07-2024

Exec Time: 0:00:00

Stage Time: 00:15

Stage: PreTest

Speed: 1.6

Slope: 0 %

THR: 164 bpm

BP: 100/70 mmHg

SFT excitation: STISlope(mV/s)

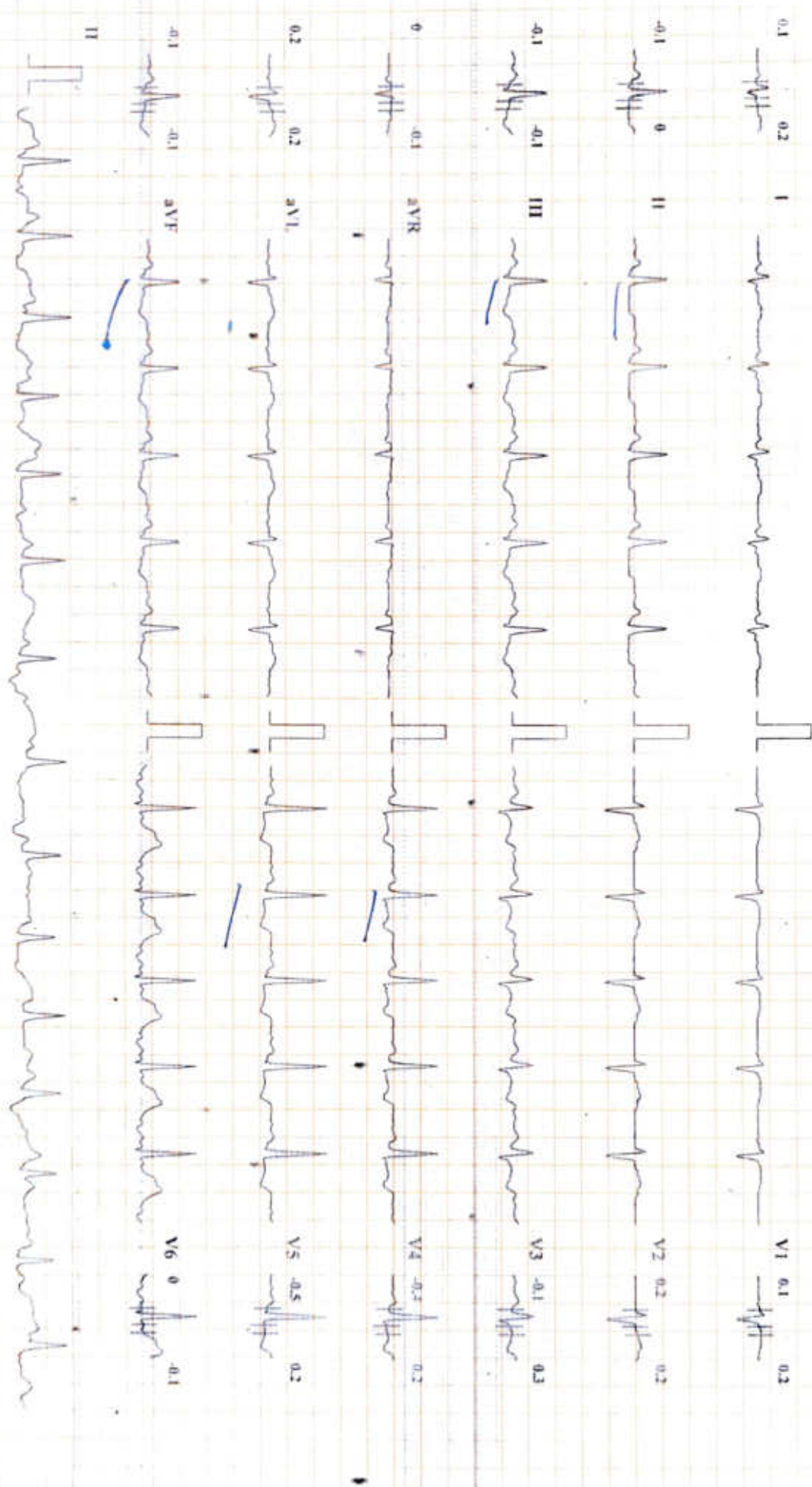

Chart Speed: 25 mm/sec

Amplitude: 10mm/mV

Filter: 25 Hz Main Filter ON

ISO = R - 60 ms, J - R - 60 ms, Pos J - J - 60 ms

Model: V6045 (CN 20) Ver: 01.14

1.india@medtronic.com



DIABECARE DIABETES AND ENDOCRINE CLINIC SEAWOODS (W), NAVI MUMBAI - 400706

PUJA WAKHARE (26 F)

ID: 00260

Date: 27-07-2024

Exec Time: 0:03:00

Stage Time: 03:00

HR: 111 bpm

Bp: 110/70 mmHg

Brace Protocol

Stage: 1

Speed: 2.7 kmph

Slope: 10 %

THR: 164 bpm

STISlope(mV/s)

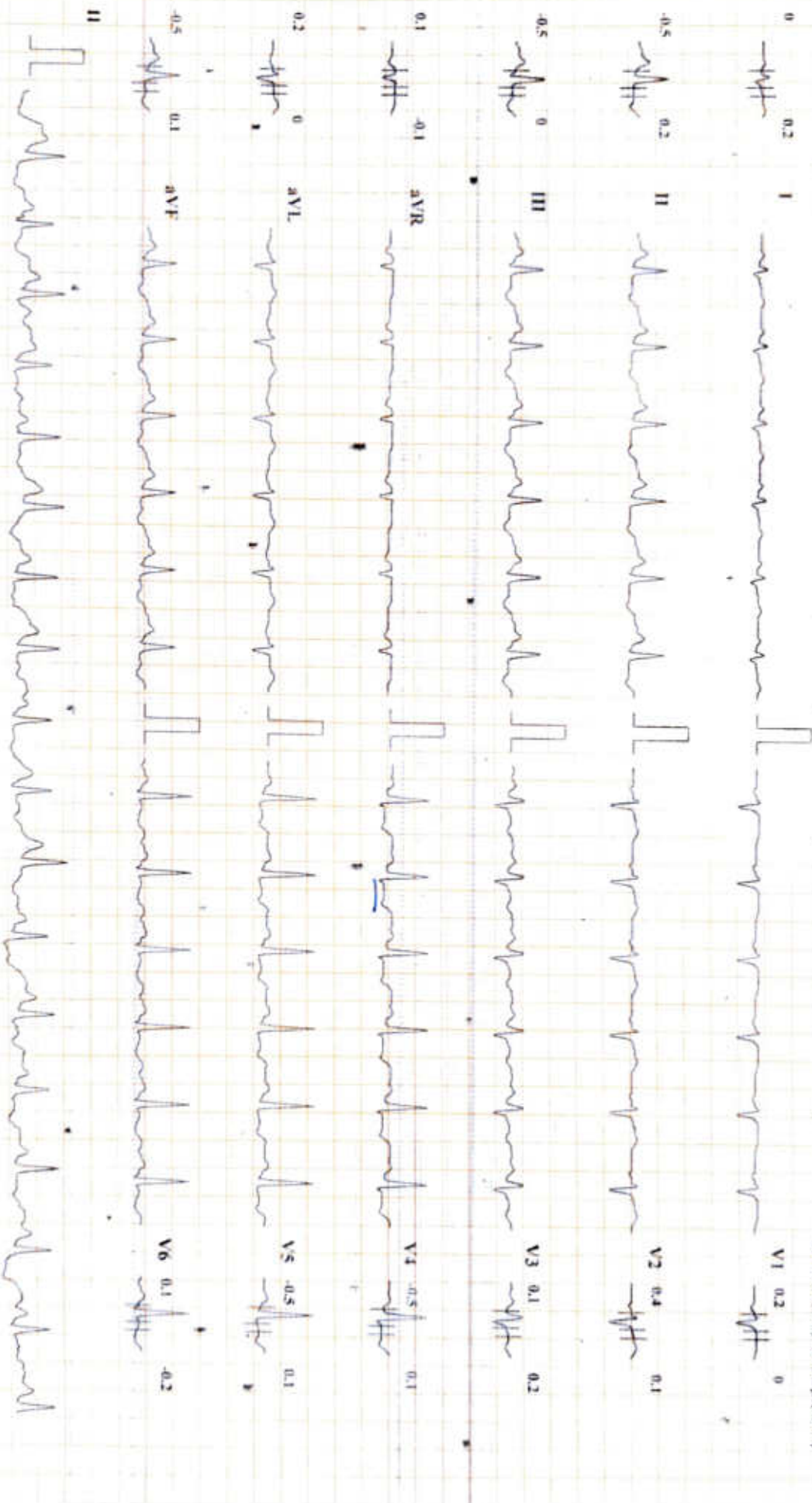

Chart Speed: 25 mm/sec

Amplitude: 10mm/mV

Filter: 25 Hz

Mains Filter: ON

Schiller Cardioart CS-20 Version 3.2

ISO - R - 60 ms, P - R + 60 ms, PQd F - 1 + 60 ms

1 lead and Max. 12 leads

DIABECARE DIABETES AND ENDOCRINE CLINIC SEAWOODS (W), NAVI MUMBAI - 400706  
PUJA WAKHARE (26 F)

BP: 120/70 mmHg  
ST1 (Lead II) ST1 (Lead V6)  
ST1 (Lead V6) ST1 (Lead V6)  
HR: 133 bpm  
BP: 120/70 mmHg  
ST1 (Lead II) ST1 (Lead V6)  
ST1 (Lead V6) ST1 (Lead V6)

ID: 00260  
Date: 27-07-2024  
Stage: 2  
Speed: 4 kmph  
Exec Time: 0:06:00  
Stage Time: 03:00  
Slope: 12%  
THR: 164 bpm

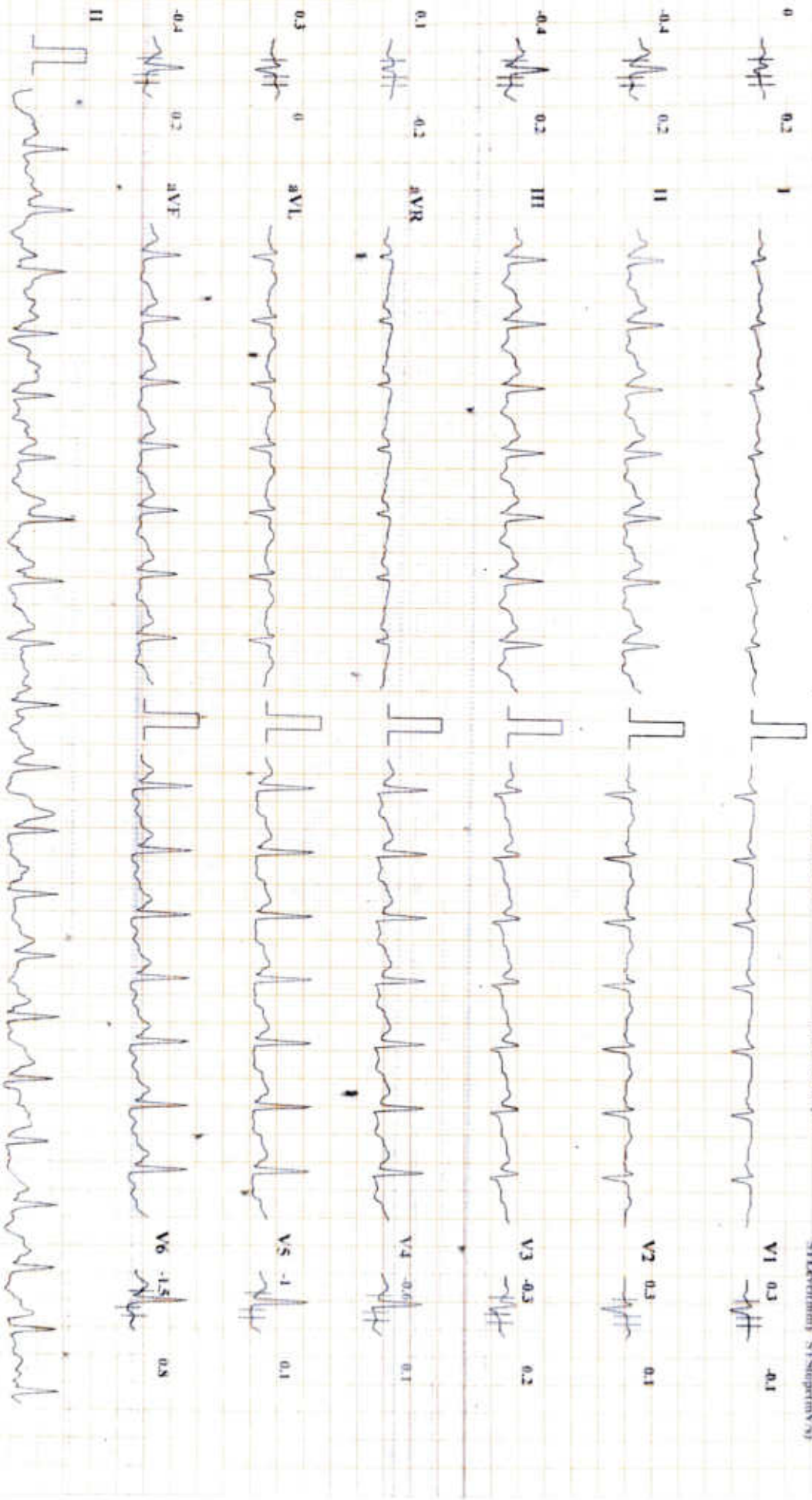

Chart Speed: 25 mm/sec  
Amplitude: 10mm/mV  
Filter: 25 Hz  
Main Filter: ON  
ISO - R: 60 ms, J - R: 60 ms, Post J - J: 60 ms  
Schiller Cardiosoft CS-20 Version 3.4

# DIABECARE DIABETES AND ENDOCRINE CLINIC SEAWOODS (W), NAVI MUMBAI - 400706

PUJA WAKHARE (26 F)

Bruce Protocol  
ST Level (mm) ST Slope (mV/s)  
ID: 00260  
Date: 27-07-2024  
Exec Time: 0:09:00  
Stage Time: 03:00  
Stage: 3  
Speed: 5.5 kmph  
Slope: 14 %  
THR: 164 bpm  
BP: 130/70 mmHg  
ST Level (mm) ST Slope (mV/s)

HR: 156 bpm

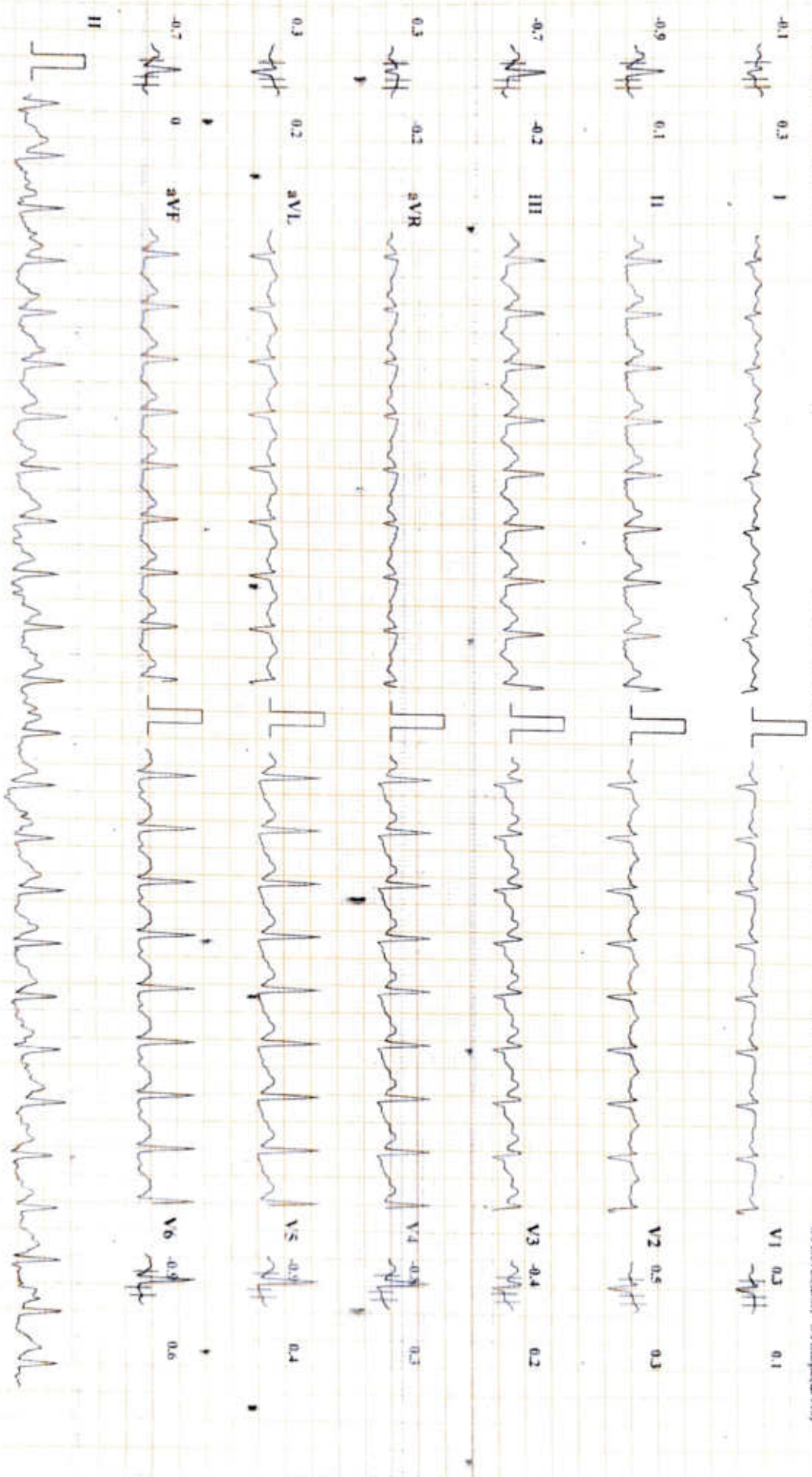

# DIABECARE DIABETES AND ENDOCRINE CLINIC SEAWOODS (W), NAVI MUMBAI - 400706

**PUJA WAKHARE (26 F)**

Bruce Protocol

ID: 00260

Date: 27-07-2024

Exec Time: 0:09:19

Stage Time: 00:19

**HR: 171 bpm**

ST1(ecd)mm ST1slope(mV/s)

Stage: 4 Peak Exercise

Speed: 6.8 kmph

Slope: 16 %

THR: 164 bpm

BP: 140/70 mmHg

ST1(ecd)mm ST1slope(mV/s)

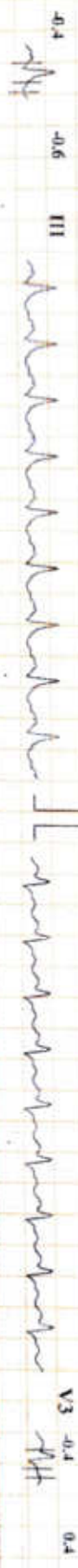

# DIABECARE DIABETES AND ENDOCRINE CLINIC SEAWOODS (W), NAVI MUMBAI - 400706

PUJA WAKHARE (26 F)

Bruce Protocol ID: 00260 Date: 27-07-2024 Exec Time: 00:00 Stage Time: 03:00 HR: 100 bpm  
S11 (e/1m) ST(Slope/V/s) Stage: Recovery 1 Speed: 0 kmph Slope: 0% THR: 164 bpm BP: 130/80 mmHg  
S14 (e/1m) ST(Slope/V/s)

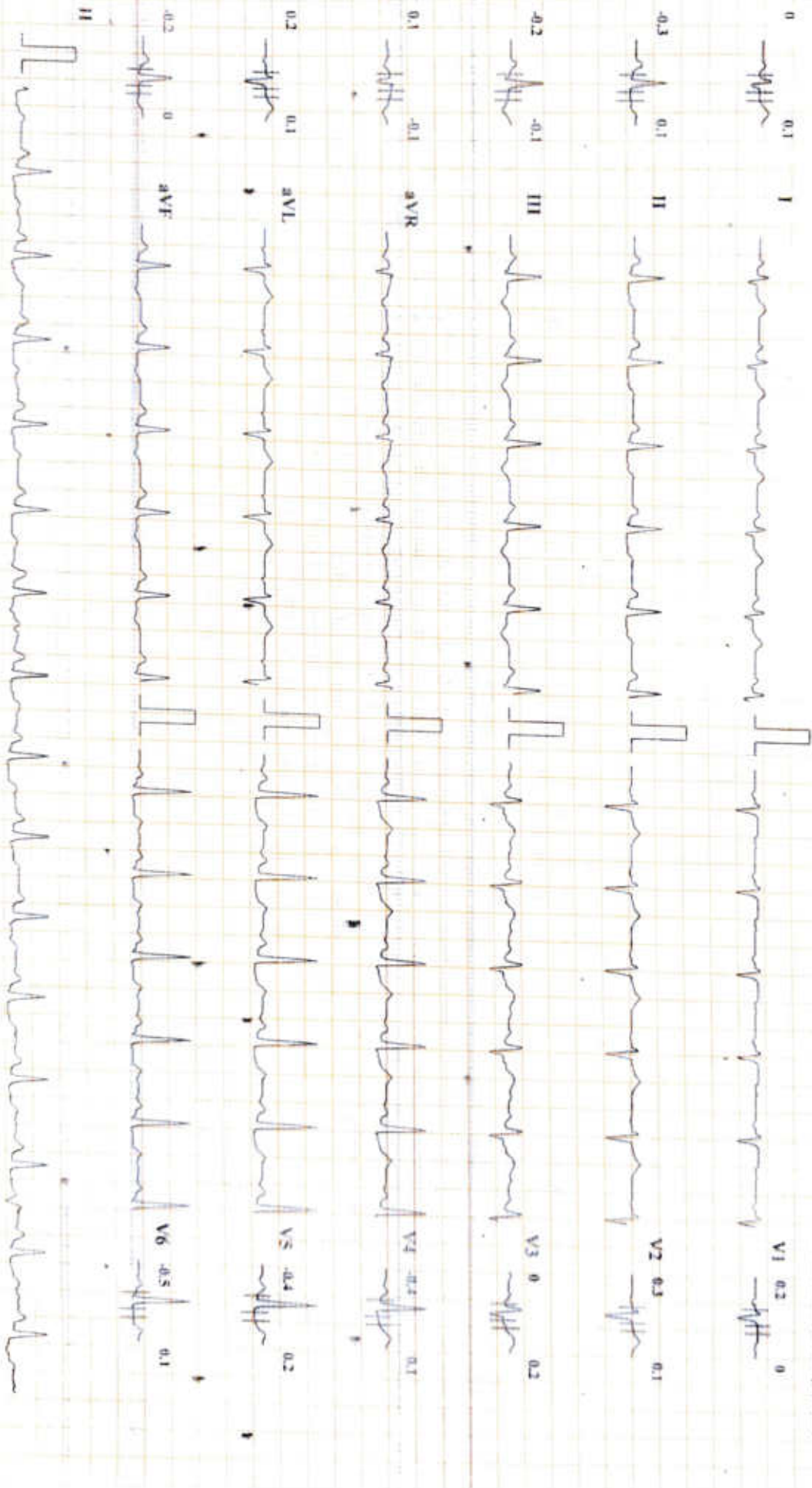

Chart Speed: 25 mm/sec Amplitude: 10mm/mV Filter: 25 Hz Main Filter: ON ISO - R - 60 ms, J - R + 60 ms, Pw1 J - J + 60 ms

Printed in Madras

Model: Calsonic CS-20 Version: 3.4

# DIABECARE DIABETES AND ENDOCRINE CLINIC SEAWOODS (W), NAVI MUMBAI - 400706

PUJA WAKHARE (26 F)

Bruce Protocol

ST1Lead(m) ST1Stop(m)Vx1

ID: 00260

Stage: Recovery<sup>2</sup>

Date: 27-07-2024

Speed: 0 kmph

Exec Time: 00:00

Slope: 0 %

Stage Time: 03:00

THR: 164 bpm

HR: 95 bpm

BP: 120/80 mmHg

ST1Lead(m) ST1Stop(m)Vx1

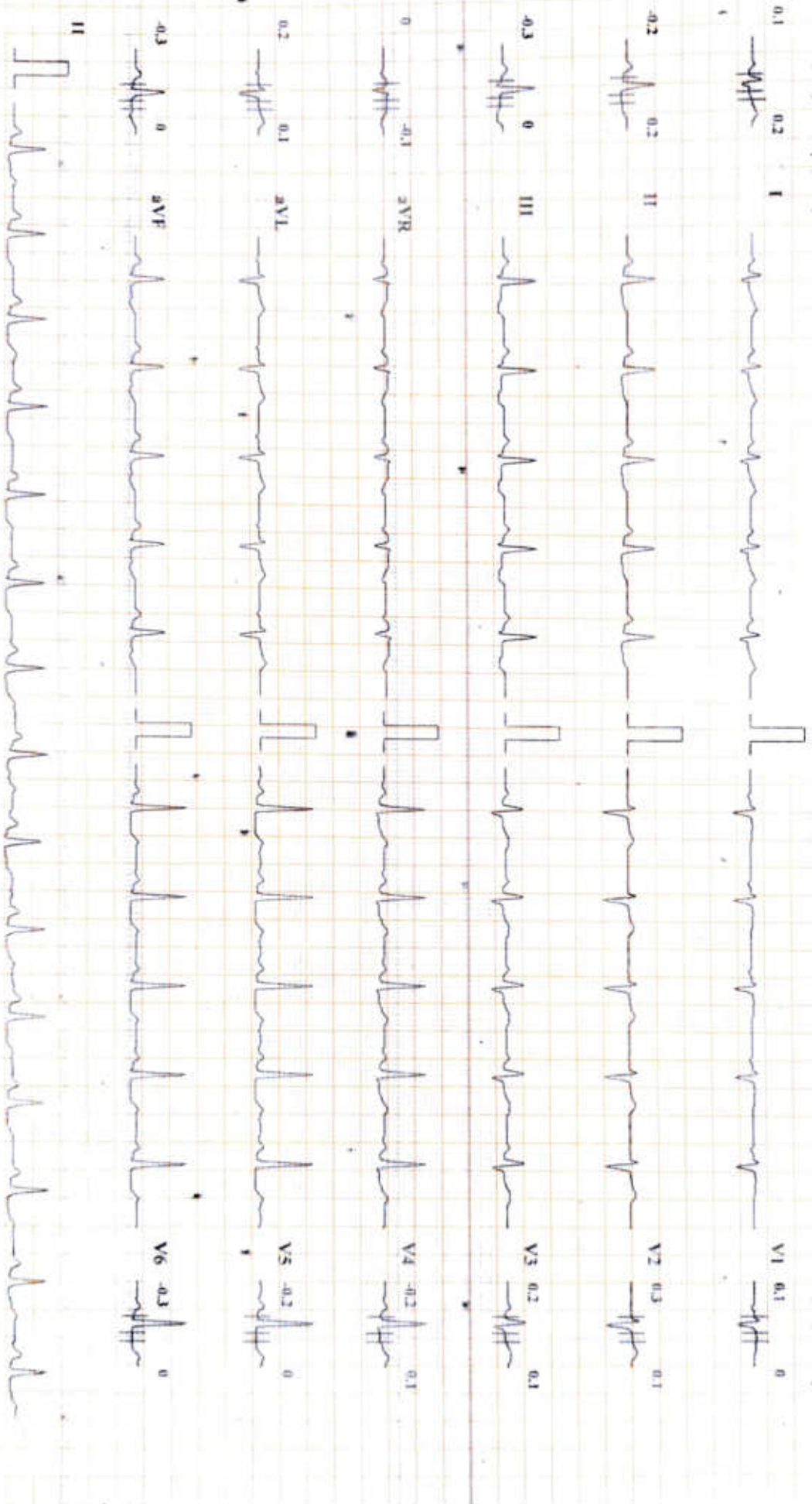

Chart Speed: 25 mm/sec

Amplitude: 10mm/mV

Filter: 25 Hz

Mains Filter: ON

ISO - R - 60 ms, I - R + 60 ms, P - J + 60 ms

1 lead and Max. Time

Shelton Cardiovascular Systems Version 2.4

# DIABECARE DIABETES AND ENDOCRINE CLINIC SEAWOODS (W), NAVI MUMBAI - 400706

PUJA WAKHARE (26 F)

Printed Protocol

ID: 00260

Date: 27-07-2024

Exec Time: 00:00

Stage Time: 03:00

HR: 95 bpm

STLead(mV) STSegment(Vol)

Stage: Recovery 2

Speed: 0 kmph

Slope: 0%

THR: 164 bpm

BP: 120/80 mmHg  
STLead(mV) STSegment(Vol)

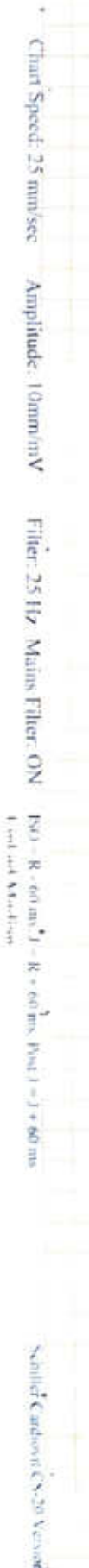
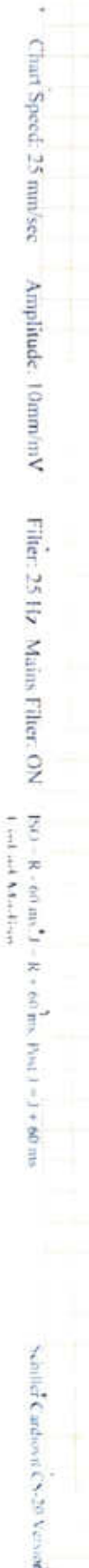
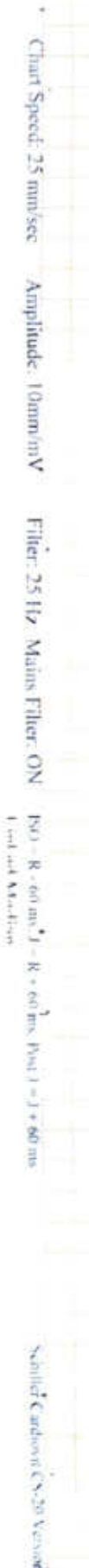

Chart Speed: 25 mm/sec    Amplitude: 10mm/mV    Filter: 25 Hz    Main Filter: ON    P-Q-T: R = 60 ms, J = R = 60 ms, Post J = J + 60 ms  
Nabilif Cardiovit C-20 Version 3.4

DIABECARE DIABETES AND ENDOCRINE CLINIC SEAWOODS (W), NAVI MUMBAI - 400706

PUJA WAKHARE (26 F)

Bruce Protocol

ID: 00260

Date: 27-07-2024

Exec Time: 00:00

Stage Time: 02:55

HR: 98 bpm

Bp: 110/80 mmHg

STISlope(mV/s)

Stage: Recovery3

Speed: 0 kmph

Slope: 0%

THR: 164 bpm

STISlope(mV/s)

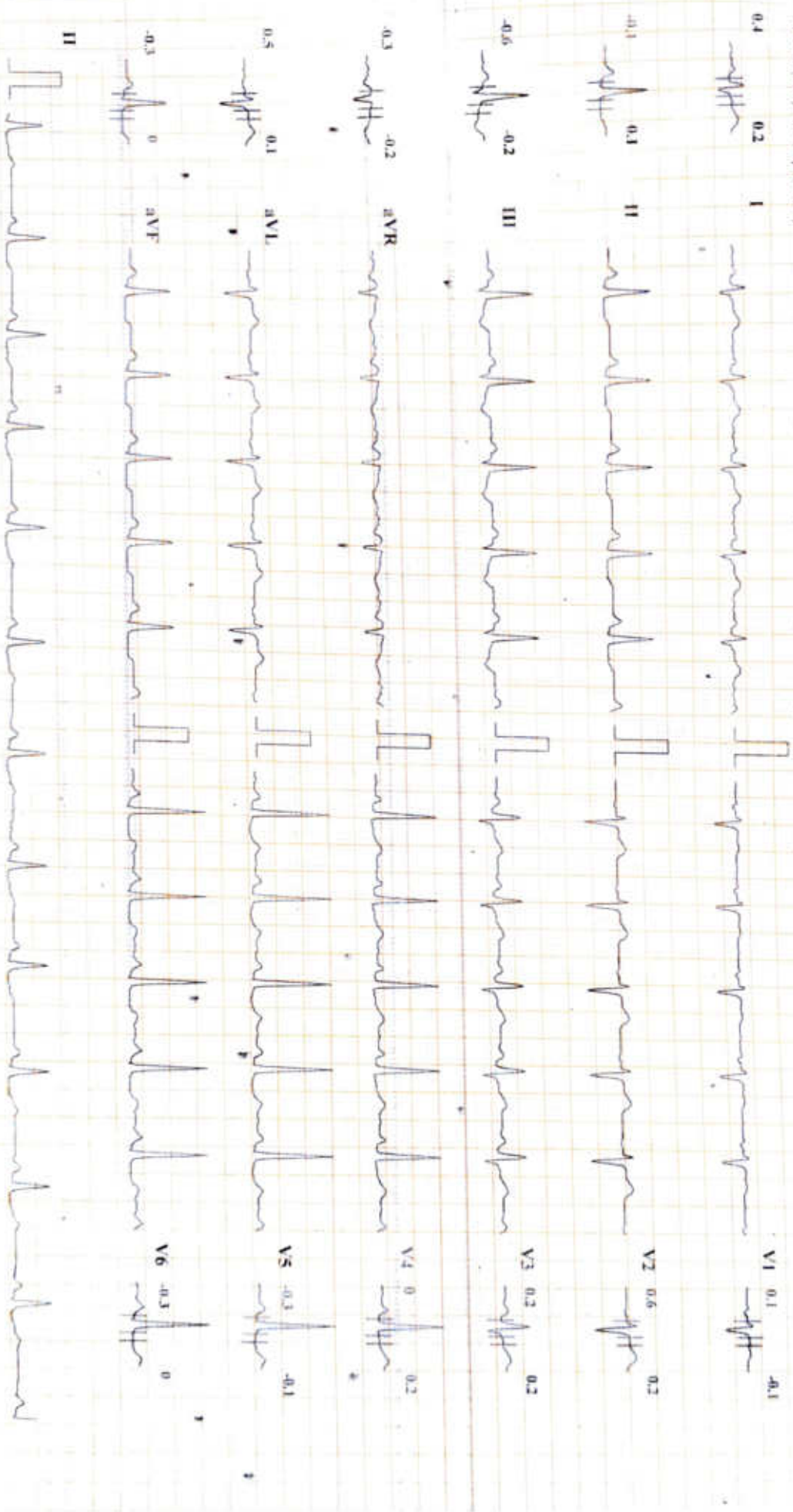

Chart Speed: 25 mm/sec

Amplitude: 10mm/mV

Filter: 25 Hz

Main Filter: ON

ISO - R - 60 ms, I - R - 60 ms, Pns J - R - 60 ms

Shiller Cardio 1.0 V20 Version 3.4

Printed on Matrix



R



PUJA WAKHARE 26 YRS F 7/27/2024 12:16 PM  
OLIVE DIAGNOSTIC, SEAWOOD SEC 40