

10mm/mV

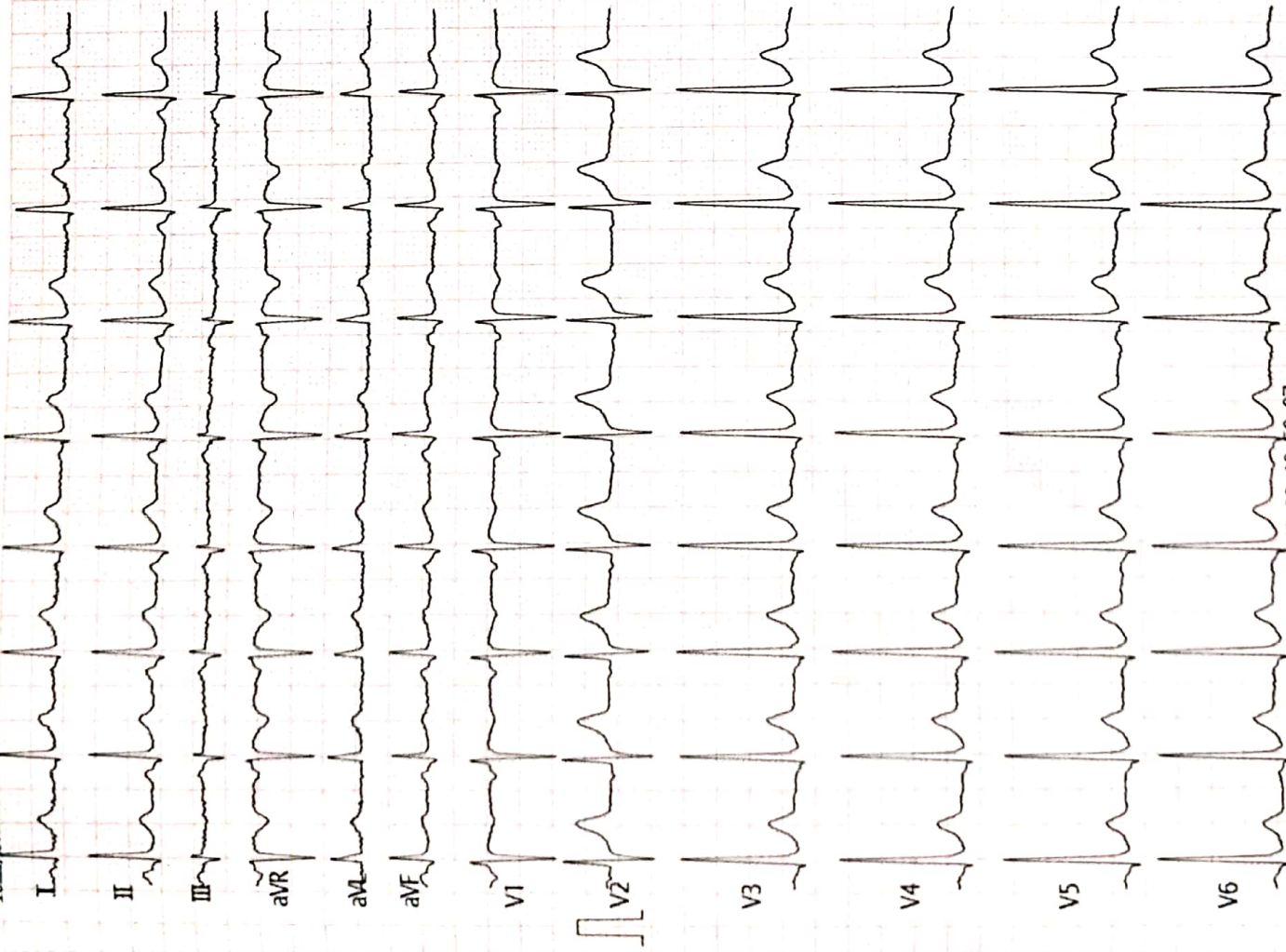

Vent. Rate(BPM) : 92
 PR Int.(ms) : 141
 P/QRS/T Int.(ms) : 116 102 159
 QT/QTc Int.(ms) : 333 416
 P/QRS/T Axis(Deg.) : 74 31 26
 RV1/SV5 Amp.(mV) : 0.31 0.00
 RV5/SV1 Amp.(mV) : 1.92 0.97

<ECG Analysis Result>:

- 800 Normal Sinus Rhythm
- 832 Ectopic Premature Complexes(?)
- 412 A-V Block(TypeII)(Mobitz)
- *** Borderline Abnormal ECG ***

Normal

[Signature]
 Dr. Sunil Suryawanshi

Note: Unconfirmed Report Need to Review.

V2.35 Technician :

Dr. Sunil Suryawanshi
 M.D.(Medicine)
 Reg.No.2223

ST LEVEL(mV)

I	II	III	aVR	aVL	aVF
+0.00	+0.01	+0.00	-0.01	+0.00	+0.01
V1	V2	V3	V4	V5	V6
+0.03	+0.06	+0.02	+0.03	+0.01	-0.00



[Signature]
 GRAJESH BHAGHAT JAWD

25mm/s ACSO EMG ADS 2024-08-23 10:56:27
 27400004523 M 33Y 155/66 cm/Kg 125/79 mm

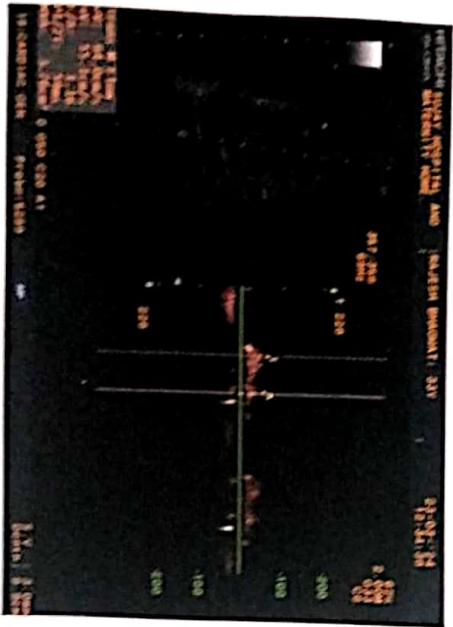
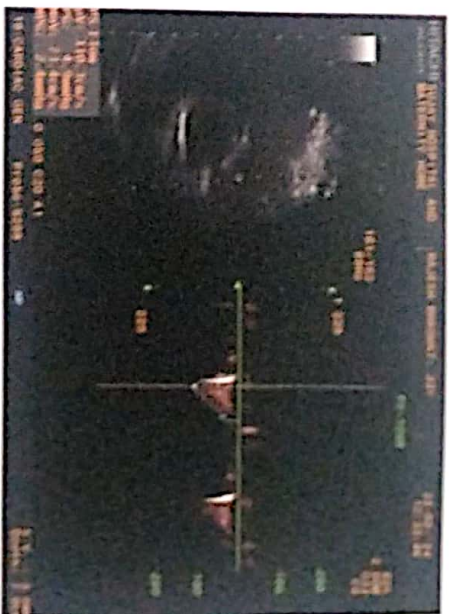
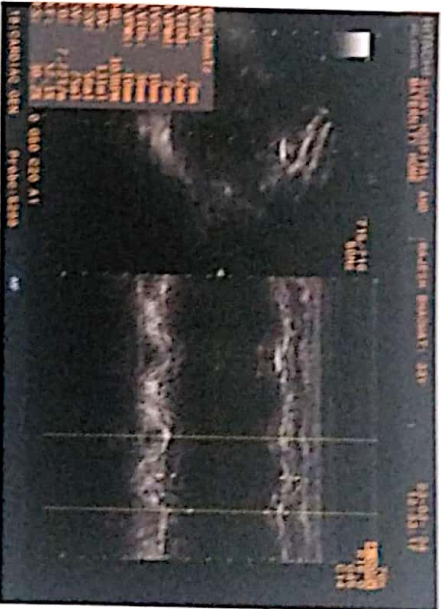

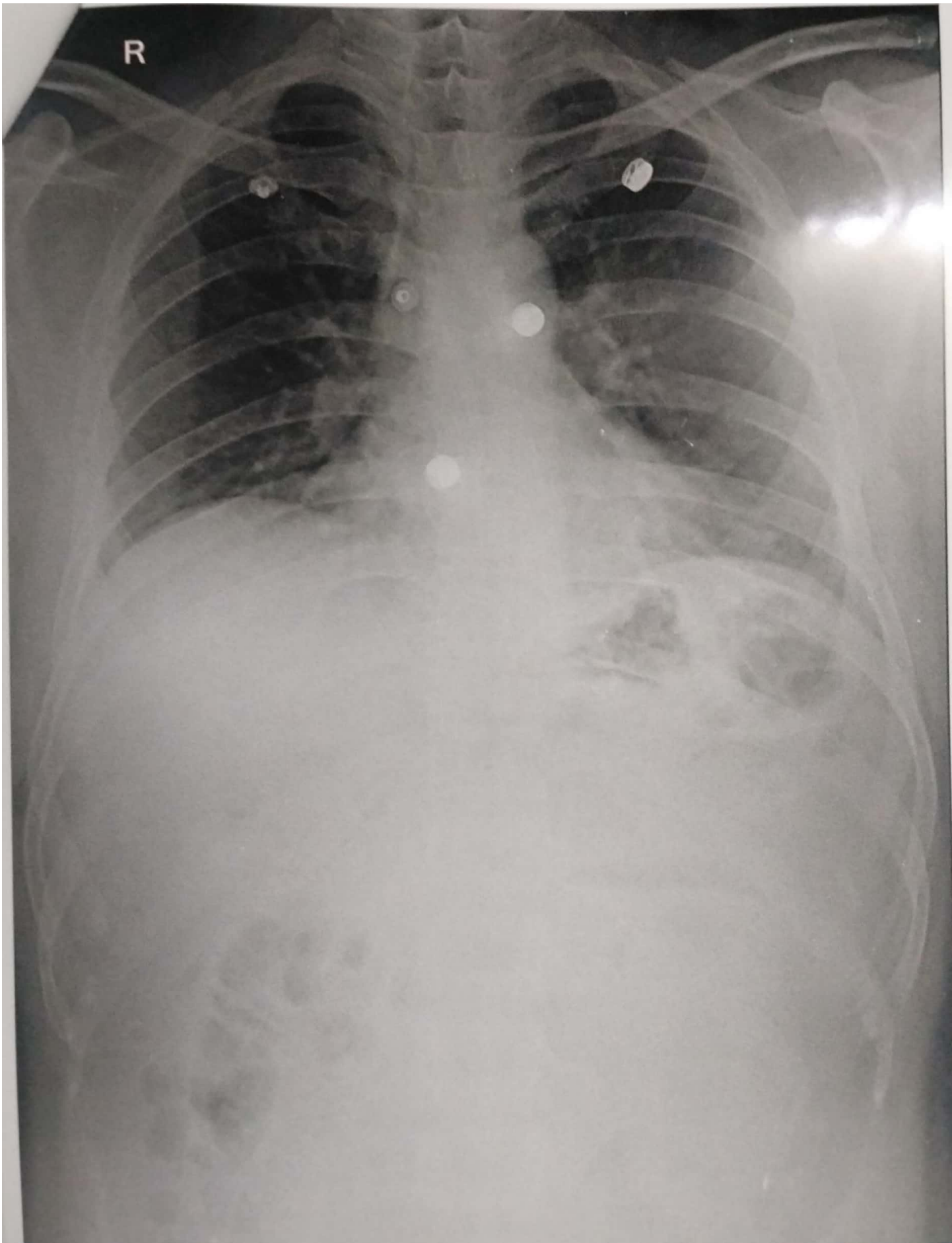

RAJESH JAWARE 33Y 2303202405 CHEST PA 23-Mar-24

SUJAY HOSPITAL AND MATERNITY HOME, JALGAON

डॉ. सौ. जयश्री सुर्यवंशी
एम.डी.
(स्त्रीरोग व प्रसूतीशास्त्र तज्ञ)
रजि.नं. 3712

डॉ. सुनिल सुर्यवंशी
एम.डी. (मेडीसिन) पुणे
कन्सल्टिंग फिजिशियन
रजि.नं. 2223

पत्ता : मेन टेलिफोन एक्सचेंज समोर, पारिख
पार्क जवळ, नविन वस स्टॅण्डच्या मागे,
जळगांव. फोन : (0257) 2227821

उपलब्ध सुविधा : • एक्स रे • सोनोग्राफी • इकोकार्डिओग्राफी • सुसज्ज ऑपरेशन थिएटर • कॉम्प्युटाईज्ड इ.सी.जी. • स्ट्रेम टेस्ट • पल्मोनरी फंक्शन टेस्ट

Rx

दि / /

X-RAY CHEST PA VIEW

NAME- RAJESH BHAGWAT JAWARE

AGE- 33 YRS MALE DATE- 23.03.24

SOFT TISSUE AND SKELETON NORMAL.

BOTH HILA ARE NORMAL IN SIZE AND HAVE EQUAL DENSITY.

NORMAL CARDIAC SIZE.

PROMINENT BRONCHOVASCULAR MARKINGS.

COSTOPHRENIC AND CARDIOPHRENIC ANGLES ARE CLEAR.

THE DOMES OF DIAPHRAGMS ARE NORMAL IN POSITION AND SHOW SMOOTH OUTLINE.

IMPRESSION -

NORMAL XRAY CHEST.

Dr. Sunil Suryawanshi
MD (Medicine)
Reg. No. 2223

परत येतांना कागद सोबत आणावा.



विवेकानंद हॉस्पिटल

अंतरिक्ष भवन, जी.एस. ब्राऊंड समोर, जळगाव - ४२५००१ - ३ (०२५७)२२२६८६९

डॉ. देविदास एन्. सरोदे (संभुर्जाकर)

एन्.एस. (मुने)

नाक, कान व घसा तज्ञ

वेळ - सकाळी ११ ते २
(रविवार बंद)

पेशंटचे नाव: Mr. Rajesh Bhagwat Jaware.

वाढ: Muktainagar दिनांक 23/03/2024

Rx

Ear- Pinna & Ext. Auditory Canal N
 - Tympan. Membrane (R) (L)
 Rinne's Test - +ve +ve
 Weber's Test - Central
 ABC Test - N N

Ant. Rhinoscopy - Septum }
 - Turbinates } ✓
 - Polyp / Mass }
 Post Rhinoscopy - N

Throat-- Oral Cavity-
 Tongue- NAD
 Tonsils-

VIVEKANAND HOSPITAL
DR. DEVIDAS N. SARODE
 M.S. (E.N.T.) Regd. No. 46057
 Antariksha Bhavan Opp G S Ground

IDL-- Larynx - V.C Movements N Pyriform fossae ✓

Impression- Normal Eust. Chub. y.

Diabetes
 B.P.
 Corona
 Allergy
 Asthma
 Jaundice
 Acidity
 Pregnancy
 Operation
 Other illness
 Heart Disease
 Thyroid

उपलब्ध सुविधा - बहिरीपथ निर्मूलनावर सर्व प्रकारच्या शस्त्रक्रीयांची अद्ययावत उपकरणासहित सोय • अग्रनसिका, स्वसननसिका, स्वरपत्र यांची सुविधीय साहाय्याने द्यायोग्य तपासणी. • नाकासंबंधीत सर्व ऑपरेशनची व्यवस्था व सायनोस्कोपी सर्जरी (प्लास्टीक सर्जरीसह) • बदलतेल्या आवाजावर होणाऱ्या सर्व प्रकारच्या मायक्रोसॅरिजिकल सर्जरीची व्यवस्था • सर्व प्रकारच्या गलगंडावरील ऑपरेशनची व्यवस्था • तोंडाच्या सबमुकास फायब्रोसिस (गुटका फायबरसमुळे होणारा) या दुर्पर आजारावरील ऑपरेशन. • ऑडिओलॉजी लॅबोरेटरी • चष्मर येणाऱ्या सर्व रुग्णाची तपासणी.

वरत येताना हा कागद सोबत आणायला

Signature

विवेकानंद हॉस्पिटल

अंतरिक्ष भवन, वी.एस.मार्केड समीर, जवाहराबाद

AUDIOGRAM

NAME Mr. Rajesh Bhagwat Jaware SEX / AGE M / 33

ADDRESS Mukhtaringa DATE 23/03/24

1964 ISO VALUES

Test	Right Ear (Red)	Left Ear (Blue)
AIR	O-O	X-X
AIR OP- EAR MASKED	Δ-Δ	□-□
NO RESPONSE	↯	↰
BONE	<	>
BONE OP- EAR MASKED	▽	△
HEATING EVALUTION		
AVE		
PT		
SRT		
P3%		
CORRECT		
MCL		

Heating Threshold Level in dB

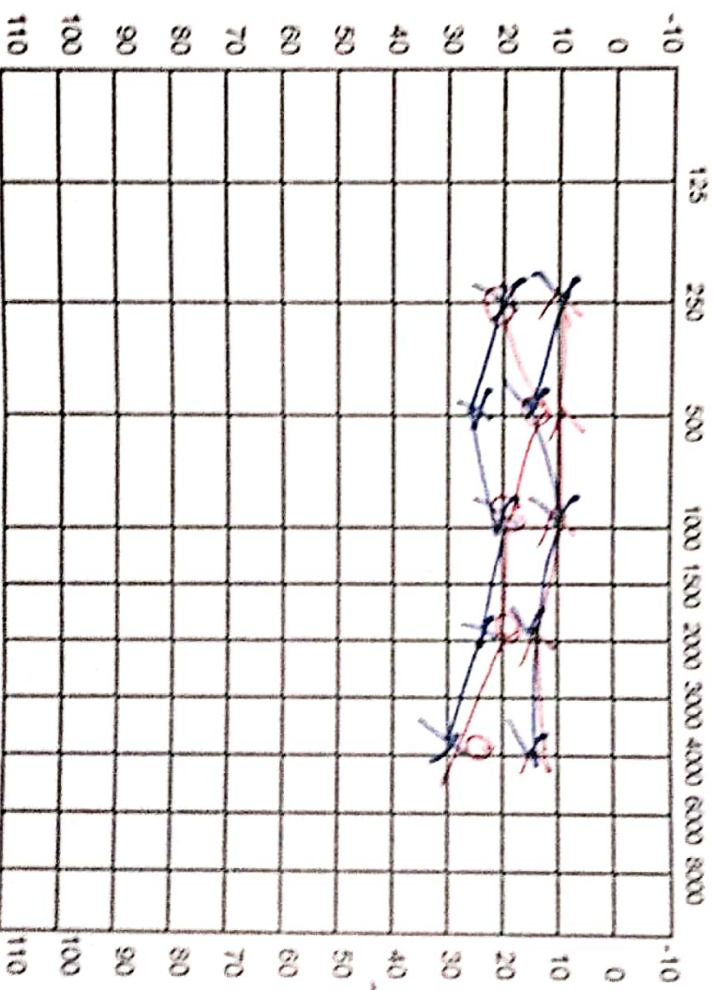

Bilateral normal hear

TEST	Right Ear	Left Ear
RINNE		
WEBER		
ABC		

VIVEKANAND HOSPITAL
DR. DEVIDAS N. SARODE
 M.S. (ENT)
 Regd. No. 46057
 Ambikanta Bhavan, Opp. G. S. Ground

SISI		
TTS		

DR. CHETAN S. KAKLIYA

M.B.B.S., D.M.R.D. (Sion Hospital, Mumbai University)

• Ex-Consultant Radiologist In Asian Heart Hospital (Mumbai)

• Ex - Radiologist Wockhardt Hospital (Mulund)



SAGAR IMAGING CENTRE

• Whole body sonography • Colour doppler • Digital X-ray

54-B, Onkar Nagar, Near Parikhpark, Jalgaon - 425001. Phone : 0257-2237634, e-mail : drchetanj@rediffmail.com

Name	: RAJESH JAWARE	Date	: 23-03-2024
Ref By	: SUJAY HOSPITAL	Age/Sex	: 33 / Male

SONOGRAPHY OF ABDOMEN AND PELVIS

The liver is normal in size, shape and has smooth margins. No focal lesion. The portal vein appears normal.

The gall bladder is physiologically distended. No evidence of calculus, wall thickening or mass lesion.

The common bile duct is normal in caliber No evidence of calculus is noted in common bile duct.

The pancreas is normal in size, shape and echotexture.No evidence of solid or cystic mass
The spleen is normal in size and shape. No evidence of focal lesion is noted.

There is no evidence of enlarged coeliac, mesentric, portal pre or para aortic lymph nodes.
No vascular mass lesion. No evidence of ascitis or pleural effusion.

Right kidney is not visualised in right renal fossa and ectopic location.

Left kidney show compensatory hypertrophy and appear normal. No evidence of calculus, hydronephrosis or cortical scarring.

The left kidney measures 12.5 X 6.0 cms.

The urinary bladder is well distended. No evidence of calculus, wall thickening or mass lesion.

The prostate is normal in size .The parenchyma is normal.

IMPRESSION:

Right kidney is not visualised in right renal fossa and ectopic location.....agenesis / atrophy/ small ectopic confirmation is suggested.

Left kidney show compensatory hypertrophy and appear normal.

REPORT WITH THANKS.

Clinico pathological correlation is suggested.

DR.CHETAN KAKLIYA



सुजय हॉस्पिटल व मॉटर्निटी होम

अतिदक्षता विभाग

डॉ.सौ. जयश्री सुर्यवंशी

एन.डी.
(स्त्रीरोग व प्रसूतीशास्त्र तज्ञ)
रजि.नं. ३७१२

डॉ.सुनिल सुर्यवंशी

एन.डी. (मडीसीन) सुगे
कन्सल्टिंग फिजिशियन इटयोरंग व मधुमेह तज्ञ
रजि.नं. २२२३

मेन टेलिफोन एक्सचेंज समोर, पारिक पार्क, नविन बस स्टॅन्डच्या मागे,
जळगांव. फोन: (०२५७) २२२७८२९

Rx

दि. 23/3/2024

Rajesh Bhagwat Saware

BMI. 27

Dr. Sunil Suryawanshi
M.D. (Medicine)
Reg. No. 2223



 **GPS Map Camera**

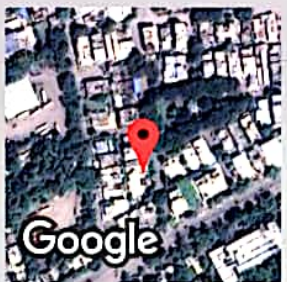

Jalgaon, Maharashtra, India
A4/1279, RR School Rd, Omkar Nagar, Sbi Colony, Jalgaon, Maharashtra 425001, India
Lat 21.006629°
Long 75.566482°
23/03/24 11:43 AM GMT +05:30

भारत सरकार

GOVERNMENT OF INDIA



राजेश भागवत जवरे

Rajesh Bhagwat Jaware

जन्म वर्ष/YoB:1990

पुरुष Male

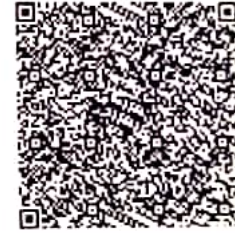

5724 2842 3047

आधार - सामान्य माणसाचा अधिकार



Manavata

Pathology & Microbiology Laboratory

Dr. Kailash B. Wagh

M.D. Microbiology D.C.P

Reg No. 2001/07/2704

REG NO. : 03-2024-OPD / 15
NAME : Mr. RAJESH BHAGWATJAWARE
REF BY : Dr . Sunil Suryavanshi (Insurance)
M.D.

AGE : 33 Years
SEX : Male
DATE : 23-Mar-2024

LOCATION :

KIDNEY FUNCTION TEST

<u>TESTS</u>	<u>RESULTS</u>	<u>UNIT</u>	<u>REFERENCE RANGE</u>
BLOOD UREA NITROGEN	: 15	mg/dl	5 - 21
CREATININE	: 0.89	mg/dl	0.7 - 1.4
URIC ACID	: 5.12	mg/dl	3.5 - 7.2

LIPID PROFILE

<u>TESTS</u>	<u>RESULTS</u>	<u>UNIT</u>	<u>REFERENCE RANGE</u>
TOTAL CHOLESTEROL	: 186	mg/dl	140 - 250
TRIGLYCERIDES	: 75	mg/dl	60 - 165
HDL- CHOLESTEROL	: 46.5	mg/dl	32 - 90
LDL- CHOLESTEROL	: 124.5	mg/dl	80 - 150
VLDL-CHOLESTEROL	: 15	mg/dl	10 - 35
TOTAL CHO/HDL RATIO	: 4		0 - 5.1
LDL/HDL RATIO	: 2.68	mg/dl	0 - 3.5
NON HDL CHOLESTEROL	: 139.5	mg/dl	0 - 160

^{MD}
Dr. Kailash B. Wagh
MD (Micro) DCP

THANKS FOR REFERRAL

Dr. Kailash B. Wagh
M.D. Microbiology D.C.P.
Reg. No 2001/07/2704



9 98 Jilha Peth, Kantai Sabhagruh Road, Near Barde Medical, Jalgaon- 425001
☎ 0257-2970978, 2225322 ☎ 9405887735



Manavata

Pathology & Microbiology Laboratory

Dr. Kailash B. Wagh
M.D. Microbiology D.C.P
Reg No. 2001/07/2704

REG NO. : 03-2024-OPD / 15
NAME : Mr. RAJESH BHAGWATJAWARE
REF BY : Dr. Sumil Suryavanshi (Insurance)
M.D.

AGE : 33 Years
SEX : Male
DATE : 23-Mar-2024

LOCATION :

BLOOD SUGAR FASTING & POST-PRANDIAL

<u>TESTS</u>	<u>RESULTS</u>	<u>UNIT</u>	<u>REFERENCE RANGE</u>
BLOOD SUGAR FASTING	: 86	mg/dl	70 - 110
URINE SUGAR FASTING	: Nil		
BLOOD SUGAR PP	: 125	mg/dl	70 - 140
URINE SUGAR PP	: Nil		

LIVER FUNCTION TEST

<u>TESTS</u>	<u>RESULTS</u>	<u>UNIT</u>	<u>REFERENCE RANGE</u>
BILIRUBIN- TOTAL	: 0.89	mg/dl	0 - 1.0
BILIRUBIN- DIRECT	: 0.24	mg/dl	0 - 0.3
BILIRUBIN- INDIRECT	: 0.65	mg/dl	0.1 - 1.0
SGPT	: 15	IU/L	0 - 40
SGOT	: 26	IU/L	0 - 45
ALKALINE PHOSPHATASE	: 28	IU/L	25 - 350
TOTAL PROTIEIN	: 7.12	gm/dl	6 - 8
ALBUMIN	: 4.53	gm/dl	3.5 - 5
GLOBULIN	: 2.59	gm/dl	2 - 3.5
A/G Ratio	: 2.01		2 - 2.5
GGTP	: 21	IU/l	0 - 40

¹²⁶⁰
Dr. Kailash B. Wagh
MD (Micro) DCP

Dr. Kailash B. Wagh
M.D. Microbiology D.C.P.



THANKS FOR REFERRAL

98 Jilha Peth, Kantal Sabhagruh Road, Near Barde Medical, Jalgaon- 425001
☎ 0257-2970978, 2225322 ☎ 9405887735



Manavata

Pathology & Microbiology Laboratory

Dr. Kailash B. Wagh
M.D. Microbiology D.C.P
Reg No. 2001/07/2704

REG NO. : 03-2024-OPD / 15
NAME : Mr. RAJESH BHAGWATJAWARE
REF BY : Dr. Sunil Suryavanshi (Insurance)
M.D.

AGE : 33 Years
SEX : Male
DATE : 23-Mar-2024

LOCATION :

BLOOD GROUP

<u>TESTS</u>	<u>RESULTS</u>	<u>UNIT</u>
BLOOD GROUP	: "B" Rh Positive	
NOTE	: Grouping and cross matching is compulsory before blood transfusion, as errors can occur due to irregular antibodies.	

HBA1C

<u>TESTS</u>	<u>RESULTS</u>	<u>UNIT</u>
HbA1C	: 6.4	%

AVERAGE BLOOD SUGAR (ABG) : 137 mg/dl

Reference Range :

- Below 6.0% - Normal Value
- 6.0% - 7.0% - Good Control
- 7.0% - 8.0% - Fair Control
- 8.0% - 10% - Unsatisfactory Control
- Above 10% - Poor Control

Method : Fully Automated H.P.L.C. using Biorad Variant II Turbo, NGSP Certified.

Please correlate with clinical conditions.

Dr. Kailash B. Wagh
MD (Micro) DCP

THANKS FOR REFERRAL

Dr. Kailash B. Wagh
M.D. Microbiology D.C.P.
Reg. No. 2001/07/2704





Manavata

Pathology & Microbiology Laboratory

Dr. Kailash B. Wagh
M.D. Microbiology D.C.P
Reg No. 2001/07/2704

REG NO. : 03-2024-OPD / 15
NAME : Mr. RAJESH BHAGWATJAWARE
REF BY : Dr . Sunil Suryavanshi (Insurance)
M.D.

AGE : 33 Years
SEX : Male
DATE : 23-Mar-2024

LOCATION :

HAEMOGRAM

TESTS	RESULTS	UNIT	REFERENCE RANGE
Haemoglobin	: 12.6	g/dl	11 - 18
WBC COUNT			
Total WBC Count	: 8600	/cmm	4000 - 11000
DIFFERENTIAL COUNT			
Neutrophil	: 55	%	40 - 74
Lymphocyte	: 36	%	15 - 45
Eosinophil	: 04	%	0 - 7
Monocyte	: 05	%	1 - 10
Basophil	: 00	%	0 - 1
RBC INDICES			
Hct	: 36.9	%	33 - 60
R.B.C. count	: 5.11	mil./cmm.	4.0 - 6.0
Mcv	: 86.3	fL	76 - 94
Mch	: 26.3	pg	25 - 33
Mchc	: 36.1	%	32 - 38
PLATELETS INDICES			
Plt Count	: 345000	/cmm	150000 - 450000
RBC Morphology	: Normocytic Normocytic		
WBC Studies	: Normal Morphology		
Platelet	: Adequate		
ESR	: 12	mm/hr	00 - 20

THANKS FOR REFERRAL



Dr. Kailash B. Wagh
MD (Micro) DCP

Dr. Kailash B. Wagh
M.D. Microbiology D.C.P.
Reg. No. 2001/07/2704

9 98 Jilha Peth, Kantai Sabhagruh Road, Near Barde Medical, Jalgaon- 425001
☎ 0257-2970978, 2225322 ☎ 9405887735



Manavata

Pathology & Microbiology Laboratory

Dr. Kailash B. Wagh
M.D. Microbiology D.C.P
Reg No. 2001/07/2704

REG NO. : 03-2024-OPD / 15
NAME : Mr. RAJESH BHAGWATJAWARE
REF BY : Dr. Sunil Suryavanshi (Insurance)
M.D.

AGE : 33 Years
SEX : Male
DATE : 23-Mar-2024

LOCATION :

THYROID TEST

<u>TESTS</u>	<u>RESULTS</u>	<u>UNIT</u>	<u>REFERENCE RANGE</u>
T3	: 96	ng/ml	87 - 178
T4	: 8.12	µg/dl	6.06 - 12.23
ULTRA TSH	: 1.53	µIU/ml	0.34 - 5.6

NOTE

: Test Done On Fully Automated Mindray CL 900i Hormone Assay BY CLIA

THANKS FOR REFERRAL

¹⁰⁰²
Dr. Kailash B. Wagh
MD (Micro) DCP

Dr. Kailash B. Wagh
M.D. Microbiology D.C.P.
Reg. No. 2001/07/2704



9 98 Jilha Peth, Kantai Sabhagruh Road, Near Barde Medical, Jalgaon- 425001
☎ 0257-2970978, 2225322 ☑ 9405887735



Manavata

Pathology & Microbiology Laboratory

Dr. Kailash B. Wagh
M.D. Microbiology D.C.P
Reg No. 2001/07/2704

REG NO. : 03-2024-OPD / 15
NAME : Mr. RAJESH BHAGWATJAWARE
REF BY : Dr. Sunil Suryavanshi (Insurance)
M.D.

AGE : 33 Years
SEX : Male
DATE : 23-Mar-2024

LOCATION :

URINE ANALYSIS REPORT

<u>TESTS</u>	<u>RESULTS</u>	<u>UNIT</u>	<u>REFERENCE RANGE</u>
PHYSICAL EXAMINATION			
QUANTITY	: 10 ml		
COLOUR	: Pale Yellow		
APPEARANCE	: Clear		
DEPOSITS	: Absent		
SPECIFIC GRAVITY	: 1.023		1.002 - 1.030
REACTION (PH)	: Acidic		
CHEMICAL EXAMINATION			
PROTEINS	: Absent		
SUGAR	: Absent		
KETONE	: Absent		
BILE SALTS/BILE PIGMENTS	: Absent		
MICROSCOPIC EXAMINATION			
RBC	: Absent	/hpf	
PUS CELLS	: 2-3	/hpf	
EPITHELIAL CELLS	: Occasional	/hpf	
CASTS	: Absent		
CRYSTALS	: Absent		
AMORPHOUS DEPOSITS	: Absent		

THANKS FOR REFERRAL

Dr. Kailash B. Wagh
MD (Micro) DCP

Dr. Kailash B. Wagh
M.D. Microbiology D.C.P.
Reg No. 2001/07/2704



9 98 Jilha Peth, Kantal Sabhagruh Road, Near Barde Medical, Jalgaon- 425001
☎ 0257-2970978, 2225322 ☎ 9405887735