

- From,

Anil Kumar

~~Medi~~

To,

Medihealth

Dear Sir / Madam,

We are not willing to
give stool sample.



V. Anil Kumar. P

PATIENT NAME : ANILKUMAR PERIYEDATH
REF. DOCTOR : DR. MEDIWHEEL
CODE/NAME & ADDRESS : CA00010147 -

 MEDIWHEEL ARCOFEMI HEALTHCARE LIMITED
 F701A, LADO SARAI, NEW DELHI,SOUTH DELHI,
 DELHI,
 SOUTH DELHI 110030
 8800465156

ACCESSION NO : 4053XB002832
PATIENT ID : ANILM2005824053
CLIENT PATIENT ID:
ABHA NO :
AGE/SEX : 41 Years Male
DRAWN :
RECEIVED : 24/02/2024 10:27:16
REPORTED : 24/02/2024 18:41:26
Test Report Status Final
Results
Biological Reference Interval Units
MEDIWHEEL HEALTH CHECKUP ABOVE 40(M)2DECHO
PHYSICAL EXAMINATION

PHYSICAL EXAMINATION COMPLETED

OPHTHAL

OPTHAL COMPLETED

DENTAL CHECK UP

DENTAL CHECK UP COMPLETED

**DR.INDUSARATH.S , MBBS, MD,
 DNB (Reg.No:41964)
 CONSULTANT PATHOLOGIST**

Page 1 Of 9



View Details



View Report

PERFORMED AT :

DDRC AGILUS PATHLABS LIMITED

 KANNUR
 KERALA, INDIA
 Tel : 93334 93334
 Email : customercare.ddrc@agilus.in

Patient Ref. No. 66600007979162

PATIENT NAME : ANILKUMAR PERIYEDATH

REF. DOCTOR : DR. MEDIWHEEL

CODE/NAME & ADDRESS : CA00010147 -
 MEDIWHEEL ARCOFEMI HEALTHCARE LIMITED
 F701A, LADO SARAI, NEW DELHI,SOUTH DELHI,
 DELHI,
 SOUTH DELHI 110030
 8800465156

ACCESSION NO : 4053XB002832
PATIENT ID : ANILM2005824053
CLIENT PATIENT ID:
ABHA NO :

AGE/SEX : 41 Years Male
DRAWN :
RECEIVED : 24/02/2024 10:27:16
REPORTED : 24/02/2024 18:41:26

Test Report Status	Final	Results	Units
--------------------	-------	---------	-------

MEDIWHEEL HEALTH CHECKUP ABOVE 40(M)2DECHO

ECG WITH REPORT

**REPORT
 COMPLETED**

USG ABDOMEN AND PELVIS

**REPORT
 COMPLETED**

CHEST X-RAY WITH REPORT

**REPORT
 COMPLETED**

2D - ECHO WITH COLOR DOPPLER

**REPORT
 COMPLETED**

HAEMATOLOGY

MEDIWHEEL HEALTH CHECKUP ABOVE 40(M)2DECHO

GLYCOSYLATED HEMOGLOBIN(HBA1C), EDTA WHOLE BLOOD

HBA1C	4.9	Normal	: 4.0 -	%
			5.6%.	
		Non-diabetic level	: < 5.7%.	
		Diabetic	: >6.5%	

Glycemic control goal
 More stringent goal : < 6.5 %.
 General goal : < 7%.
 Less stringent goal : < 8%.

**SREENA A
 LAB TECHNOLOGIST**

**DR.INDUSARATH.S , MBBS, MD,
 DNB (Reg.No:41964)
 CONSULTANT PATHOLOGIST**

**DR.HARI SHANKAR, MBBS MD
 (Reg No - TCMC:62092)
 HEAD - Biochemistry &
 Immunology**



View Details



View Report

PERFORMED AT :
 DDRC AGILUS PATHLABS LIMITED

KANNUR
 KERALA, INDIA
 Tel : 93334 93334
 Email : customercare.ddrc@agilus.in



Patient Ref. No. 666000007979162

PATIENT NAME : ANILKUMAR PERIYEDATH
REF. DOCTOR : DR. MEDIWHEEL
CODE/NAME & ADDRESS : CA00010147 -

 MEDIWHEEL ARCOFEMI HEALTHCARE LIMITED
 F701A, LADO SARAI, NEW DELHI,SOUTH DELHI,
 DELHI,
 SOUTH DELHI 110030
 8800465156

ACCESSION NO : 4053XB002832
PATIENT ID : ANILM2005824053
CLIENT PATIENT ID:
ABHA NO :
AGE/SEX : 41 Years Male
DRAWN :
RECEIVED : 24/02/2024 10:27:16
REPORTED : 24/02/2024 18:41:26

Test Report Status	Final	Results	Units
--------------------	-------	---------	-------

Glycemic targets in CKD :-

If eGFR > 60 : < 7%.

If eGFR < 60 : 7 - 8.5%.

MEAN PLASMA GLUCOSE	93.9	< 116.0	mg/dL
---------------------	------	---------	-------

BLOOD COUNTS,EDTA WHOLE BLOOD

HEMOGLOBIN	14.0	13.0 - 17.0	g/dL
RED BLOOD CELL COUNT	4.92	4.5 - 5.5	mil/ μ L
WHITE BLOOD CELL COUNT	8.81	4.0 - 10.0	thou/ μ L
PLATELET COUNT	233	150 - 410	thou/ μ L

RBC AND PLATELET INDICES

HEMATOCRIT	41.9	40 - 50	%
MEAN CORPUSCULAR VOL	85.2	83 - 101	fL
MEAN CORPUSCULAR HGB.	28.4	27.0 - 32.0	pg
MEAN CORPUSCULAR HEMOGLOBIN CONCENTRATION	33.3	31.5 - 34.5	g/dL
RED CELL DISTRIBUTION WIDTH	11.6	11.6 - 14.0	%
MENTZER INDEX	17.3		
MEAN PLATELET VOLUME	7.3	6.8 - 10.9	fL

WBC DIFFERENTIAL COUNT

SEGMENTED NEUTROPHILS	64	40 - 80	%
LYMPHOCYTES	30	20 - 40	%
MONOCYTES	2	2 - 10	%
EOSINOPHILS	4	1 - 6	%
BASOPHILS	0	0 - 2	%
ABSOLUTE NEUTROPHIL COUNT	5.64	2.0 - 7.0	thou/ μ L

SREENA A
LAB TECHNOLOGIST

DR.INDUSARATH.S , MBBS, MD,
DNB (Reg.No:41964)
CONSULTANT PATHOLOGIST

DR.HARI SHANKAR, MBBS MD
(Reg No - TCMC:62092)
HEAD - Biochemistry &
Immunology

View Details



View Report

Page 3 Of 9

PERFORMED AT :

DDRC AGILUS PATHLABS LIMITED

 KANNUR
 KERALA, INDIA
 Tel : 93334 93334
 Email : customercare.ddrc@agilus.in

Patient Ref. No. 66600007979162

PATIENT NAME : ANILKUMAR PERIYEDATH
REF. DOCTOR : DR. MEDIWHEEL
CODE/NAME & ADDRESS : CA00010147 -

 MEDIWHEEL ARCOFEMI HEALTHCARE LIMITED
 F701A, LADO SARAI, NEW DELHI,SOUTH DELHI,
 DELHI,
 SOUTH DELHI 110030
 8800465156

ACCESSION NO : 4053XB002832

PATIENT ID : ANILM2005824053

CLIENT PATIENT ID:
ABHA NO :
AGE/SEX : 41 Years Male

DRAWN :
RECEIVED : 24/02/2024 10:27:16

REPORTED : 24/02/2024 18:41:26

Test Report Status	Final	Results	Units
ABSOLUTE LYMPHOCYTE COUNT		2.64	1 - 3 thou/ μ L
ABSOLUTE MONOCYTE COUNT		0.18 Low	0.20 - 1.00 thou/ μ L
ABSOLUTE EOSINOPHIL COUNT		0.35	0.02 - 0.50 thou/ μ L
NEUTROPHIL LYMPHOCYTE RATIO (NLR)		2.2	

ERYTHROCYTE SEDIMENTATION RATE (ESR),EDTA BLOOD

 SEDIMENTATION RATE (ESR) **15 High** 0 - 14 mm at 1 hr

SUGAR URINE - POST PRANDIAL

SUGAR URINE - POST PRANDIAL NOT DETECTED NOT DETECTED

SUGAR URINE - FASTING

SUGAR URINE - FASTING NOT DETECTED NOT DETECTED

IMMUNOHAEMATOLOGY
MEDIWHEEL HEALTH CHECKUP ABOVE 40(M)2DECHO
ABO GROUP & RH TYPE, EDTA WHOLE BLOOD

 ABO GROUP TYPE B
 RH TYPE POSITIVE

Interpretation(s)

ABO GROUP & RH TYPE, EDTA WHOLE BLOOD-Blood group is identified by antigens and antibodies present in the blood. Antigens are protein molecules found on the surface of red blood cells. Antibodies are found in plasma. To determine blood group, red cells are mixed with different antibody solutions to give A,B,O or AB.

Page 4 Of 9

DR.INDUSARATH.S , MBBS, MD,
DNB (Reg.No:41964)
CONSULTANT PATHOLOGIST

SREENA A
LAB TECHNOLOGIST

View Details



View Report

PERFORMED AT :

DDRC AGILUS PATHLABS LIMITED

 KANNUR
 KERALA, INDIA
 Tel : 93334 93334
 Email : customercare.ddrc@agilus.in

Patient Ref. No. 66600007979162

PATIENT NAME : ANILKUMAR PERIYEDATH

REF. DOCTOR : DR. MEDIWHEEL

CODE/NAME & ADDRESS : CA00010147 -
MEDIWHEEL ARCOFEMI HEALTHCARE LIMITED
F701A, LADO SARAI, NEW DELHI,SOUTH DELHI,
DELHI,
SOUTH DELHI 110030
8800465156

ACCESSION NO : 4053XB002832
PATIENT ID : ANILM2005824053
CLIENT PATIENT ID:
ABHA NO :

AGE/SEX : 41 Years Male
DRAWN :
RECEIVED : 24/02/2024 10:27:16
REPORTED : 24/02/2024 18:41:26

Test Report Status	Final	Results	Units
--------------------	-------	---------	-------

Disclaimer: "Please note, as the results of previous ABO and Rh group (Blood Group) for pregnant women are not available, please check with the patient records for availability of the same."

The test is performed by both forward as well as reverse grouping methods.

BIO CHEMISTRY

MEDIWHEEL HEALTH CHECKUP ABOVE 40(M)2DECHO

BLOOD UREA NITROGEN (BUN), SERUM

BLOOD UREA NITROGEN	7	Adult(<60 yrs) : 6 to 20	mg/dL
---------------------	---	--------------------------	-------

BUN/CREAT RATIO

BUN/CREAT RATIO	5.8	5.00 - 15.00
-----------------	-----	--------------

CREATININE, SERUM

CREATININE	1.20	18 - 60 yrs : 0.9 - 1.3	mg/dL
------------	------	-------------------------	-------

GLUCOSE, POST-PRANDIAL, PLASMA

GLUCOSE, POST-PRANDIAL, PLASMA	79	Diabetes Mellitus : > or = 200. Impaired Glucose tolerance/ Prediabetes : 140 - 199. Hypoglycemia : < 55.	mg/dL
--------------------------------	----	--	-------

LIVER FUNCTION TEST WITH GGT

BILIRUBIN, TOTAL	0.90	General Range : < 1.1	mg/dL
BILIRUBIN, DIRECT	0.33	General Range : < 0.3	mg/dL
BILIRUBIN, INDIRECT	0.57	0.00 - 0.90	mg/dL
TOTAL PROTEIN	7.7	Ambulatory : 6.4 - 8.3 Recumbant : 6 - 7.8	g/dL
ALBUMIN	4.7	20-60yrs : 3.5 - 5.2	g/dL
GLOBULIN	3.0	General Range : 2 - 3.5 Premature Neonates : 0.29 -	g/dL

DR.HARI SHANKAR, MBBS MD
(Reg No - TCMC:62092)
HEAD - Biochemistry & Immunology

JINSHA KRISHNAN
LAB TECHNOLOGIST

DR.INDUSARATH.S , MBBS, MD,
DNB (Reg.No:41964)
CONSULTANT PATHOLOGIST



View Details



View Report

PERFORMED AT :
DDRC AGILUS PATHLABS LIMITED

KANNUR
KERALA, INDIA
Tel : 93334 93334
Email : customercare.ddrc@agilus.in



Patient Ref. No. 66600007979162

PATIENT NAME : ANILKUMAR PERIYEDATH

REF. DOCTOR : DR. MEDIWHEEL

CODE/NAME & ADDRESS : CA00010147 -
MEDIWHEEL ARCOFEMI HEALTHCARE LIMITED
F701A, LADO SARAI, NEW DELHI,SOUTH DELHI,
DELHI,
SOUTH DELHI 110030
8800465156

ACCESSION NO : **4053XB002832**
PATIENT ID : ANILM2005824053
CLIENT PATIENT ID:
ABHA NO :

AGE/SEX : 41 Years Male
DRAWN :
RECEIVED : 24/02/2024 10:27:16
REPORTED : 24/02/2024 18:41:26

Test Report Status	Final	Results	Units
--------------------	-------	---------	-------

ALBUMIN/GLOBULIN RATIO	1.6	1.04 1.0 - 2.0	RATIO
ASPARTATE AMINOTRANSFERASE (AST/SGOT)	24	Adults : < 40	U/L
ALANINE AMINOTRANSFERASE (ALT/SGPT)	16	Adults : < 45	U/L
ALKALINE PHOSPHATASE	86	Adult(<60yrs) : 40 - 130	U/L
GAMMA GLUTAMYL TRANSFERASE (GGT)	14	Adult(male) : < 60	U/L

TOTAL PROTEIN, SERUM

TOTAL PROTEIN	7.7	Ambulatory : 6.4 - 8.3 Recumbant : 6 - 7.8	g/dL
---------------	-----	---	------

URIC ACID, SERUM

URIC ACID	5.8	Adults : 3.4-7	mg/dL
-----------	-----	----------------	-------

GLUCOSE FASTING,FLUORIDE PLASMA

FBS (FASTING BLOOD SUGAR)	92	Diabetes Mellitus : > or = 126. Impaired fasting Glucose/ Prediabetes : 101 - 125. Hypoglycemia : < 55.	mg/dL
---------------------------	----	--	-------

BIOCHEMISTRY - LIPID

MEDIWHEEL HEALTH CHECKUP ABOVE 40(M)2DECHO

LIPID PROFILE, SERUM

CHOLESTEROL	167	Desirable : < 200 Borderline : 200-239 High : >or= 240	mg/dL
-------------	-----	--	-------

DR.HARI SHANKAR, MBBS MD
(Reg No - TCMC:62092)
HEAD - Biochemistry & Immunology

JINSHA KRISHNAN
LAB TECHNOLOGIST



View Details



View Report

PERFORMED AT :
DDRC AGILUS PATHLABS LIMITED

KANNUR
KERALA, INDIA
Tel : 93334 93334
Email : customercare.ddrc@agilus.in



Patient Ref. No. 66600007979162

PATIENT NAME : ANILKUMAR PERIYEDATH

REF. DOCTOR : DR. MEDIWHEEL

CODE/NAME & ADDRESS : CA00010147 -
MEDIWHEEL ARCOFEMI HEALTHCARE LIMITED
F701A, LADO SARAI, NEW DELHI,SOUTH DELHI,
DELHI,
SOUTH DELHI 110030
8800465156

ACCESSION NO : 4053XB002832
PATIENT ID : ANILM2005824053
CLIENT PATIENT ID:
ABHA NO :

AGE/SEX : 41 Years Male
DRAWN :
RECEIVED : 24/02/2024 10:27:16
REPORTED : 24/02/2024 18:41:26

Test Report Status	Final	Results	Units
--------------------	-------	---------	-------

TRIGLYCERIDES	186 High	Normal : < 150 High : 150-199 Hypertriglyceridemia : 200-499 Very High : > 499	mg/dL
HDL CHOLESTEROL	27 Low	General range : 40-60	mg/dL
LDL CHOLESTEROL, DIRECT	110	Optimum : < 100 Above Optimum : 100-129 Borderline High : 130-159 High : 160-189 Very High : >or= 190	mg/dL
NON HDL CHOLESTEROL	140 High	Desirable-Less than 130 Above Desirable-130-159 Borderline High-160-189 High-190-219 Very High- >or =220	mg/dL
VERY LOW DENSITY LIPOPROTEIN CHOL/HDL RATIO	37.3	</= 30.0	mg/dL
LDL/HDL RATIO	6.2 High	3.3 - 4.4 Low Risk 4.5 - 7.0 Average Risk 7.1 - 11.0 Moderate Risk > 11.0 High Risk	
	4.1 High	0.5-3 Desirable/Low risk 3.1-6 Borderline/Moderate risk >6.0 High Risk	

SPECIALISED CHEMISTRY - HORMONE

MEDIWHEEL HEALTH CHECKUP ABOVE 40(M)2DECHO

THYROID PANEL, SERUM

T3	79.55 Low	80.0 - 200.0	ng/dL
T4	7.79	5.10 - 14.10	µg/dl
TSH 3RD GENERATION	1.230	21-50 yrs : 0.4 - 4.2	µIU/mL

JINSHA KRISHNAN
LAB TECHNOLOGIST

DR.HARI SHANKAR, MBBS MD
(Reg No - TCMC:62092)
HEAD - Biochemistry & Immunology



View Details



View Report

PERFORMED AT :
DDRC AGILUS PATHLABS LIMITED

KANNUR
KERALA, INDIA
Tel : 93334 93334
Email : customercare.ddrc@agilus.in



Patient Ref. No. 666000007979162

PATIENT NAME : ANILKUMAR PERIYEDATH

REF. DOCTOR : DR. MEDIWHEEL

CODE/NAME & ADDRESS : CA00010147 -

MEDIWHEEL ARCOFEMI HEALTHCARE LIMITED
F701A, LADO SARAI, NEW DELHI, SOUTH DELHI,
DELHI,
SOUTH DELHI 110030
8800465156

ACCESSION NO : 4053XB002832

PATIENT ID : ANILM2005824053

CLIENT PATIENT ID:

ABHA NO :

AGE/SEX : 41 Years Male

DRAWN :

RECEIVED : 24/02/2024 10:27:16

REPORTED : 24/02/2024 18:41:26

Test Report Status **Final**

Results

Units

SPECIALISED CHEMISTRY - TUMOR MARKER

MEDIWHEEL HEALTH CHECKUP ABOVE 40(M)2DECHO

PROSTATE SPECIFIC ANTIGEN, SERUM

PROSTATE SPECIFIC ANTIGEN	0.328	Age Specific cut-off :-	ng/mL
		< 49 yrs : < 2.5	
		50-59 yrs : < 3.5	
		60-69 yrs : < 4.5	
		> 70 yrs : < 6.5	

CLINICAL PATH - URINALYSIS

MEDIWHEEL HEALTH CHECKUP ABOVE 40(M)2DECHO

PHYSICAL EXAMINATION, URINE

COLOR	PALE YELLOW
APPEARANCE	CLEAR

CHEMICAL EXAMINATION, URINE

PH	8.0 High	4.7 - 7.5
SPECIFIC GRAVITY	1.015	1.003 - 1.035
PROTEIN	NOT DETECTED	NOT DETECTED
GLUCOSE	NOT DETECTED	NOT DETECTED
KETONES	NOT DETECTED	NOT DETECTED
BILIRUBIN	NOT DETECTED	NOT DETECTED
UROBILINOGEN	NORMAL	NORMAL

MICROSCOPIC EXAMINATION, URINE

RED BLOOD CELLS	NOT DETECTED	NOT DETECTED	/HPF
-----------------	--------------	--------------	------

NIMISHA K
LAB TECHNOLOGISTDR. HARI SHANKAR, MBBS MD
(Reg No - TCMC:62092)
HEAD - Biochemistry &
ImmunologyDR. INDUSARATH S
CONSULTANT PATHOLOGIST

View Details



View Report

Page 8 Of 9

PERFORMED AT :

DDRC AGILUS PATHLABS LIMITED

KANNUR
KERALA, INDIA
Tel : 93334 93334
Email : customercare.ddrc@agilus.in

Patient Ref. No. 66600007979162

PATIENT NAME : ANILKUMAR PERIYEDATH

REF. DOCTOR : DR. MEDIWHEEL

CODE/NAME & ADDRESS : CA00010147 -
 MEDIWHEEL ARCOFEMI HEALTHCARE LIMITED
 F701A, LADO SARAI, NEW DELHI,SOUTH DELHI,
 DELHI,
 SOUTH DELHI 110030
 8800465156

ACCESSION NO : 4053XB002832
PATIENT ID : ANILM2005824053
CLIENT PATIENT ID:
ABHA NO :

AGE/SEX : 41 Years Male
DRAWN :
RECEIVED : 24/02/2024 10:27:16
REPORTED : 24/02/2024 18:41:26

Test Report Status	<u>Final</u>	Results		Units
WBC		2-3	0-5	/HPF
EPITHELIAL CELLS		0-1	0-5	/HPF
CASTS		NOT DETECTED		
CRYSTALS		NOT DETECTED		
BACTERIA		NOT DETECTED	NOT DETECTED	

NIMISHA K
LAB TECHNOLOGIST

DR.INDUSARATH S
CONSULTANT PATHOLOGIST



View Details



View Report

PERFORMED AT :
 DDRC AGILUS PATHLABS LIMITED

KANNUR
 KERALA, INDIA
 Tel : 93334 93334
 Email : customercare.ddrc@agilus.in



Patient Ref. No. 66600007979162

If the examinee is suffering from an acute life threatening situation, you may be obliged to disclose the result of the medical examination to the examinee.

1. Name of the examinee	: Mr./Mrs./Ms. Anilkumar Peji
2. Mark of Identification	: (Mole/Scar/any other (specify location)): more on right chest
3. Age/Date of Birth	: 41yr, 20-5-1982 Gender: F/M
4. Photo ID Checked	: (Passport/Election Card/PAN Card/Driving Licence/Company ID)

PHYSICAL DETAILS:

a. Height 1.71 (cms)	b. Weight 71 (Kgs)	c. Girth of Abdomen ... 88 (cms)
d. Pulse Rate (Min)	e. Blood Pressure:	Systolic Diastolic
	1 st Reading	110 80
	2 nd Reading	110 80

FAMILY HISTORY:

Relation	Age if Living	Health Status	If deceased, age at the time and cause
Father	67	HTN	
Mother	63	Healthy	
Brother(s)	—		
Sister(s)	37 33	Healthy	

HABITS & ADDICTIONS: Does the examinee consume any of the following?

Tobacco in any form	Sedative	Alcohol
NO	NO	NO

PERSONAL HISTORY

- a. Are you presently in good health and entirely free from any mental or Physical impairment or deformity. If No, please attach details. **Y/N**
- b. Have you undergone/been advised any surgical procedure? **Y/N**
Kidney stone removal - 2 years back
- c. During the last 5 years have you been medically examined, received any advice or treatment or admitted to any hospital? **Y/N**
ASHT - 4 yrs back, Kidney stone
- d. Have you lost or gained weight in past 12 months? **Y/N**

Have you ever suffered from any of the following?

- Psychological Disorders or any kind of disorders of the Nervous System? **Y/N**
- Any disorders of Respiratory system? **Y/N**
- Any Cardiac or Circulatory Disorders? **Y/N**
- Enlarged glands or any form of Cancer/Tumour? **Y/N**
- Any Musculoskeletal disorder? **Y/N**
- Any disorder of Gastrointestinal System? **Y/N**
WASH - detected 4 years back
- Unexplained recurrent or persistent fever, and/or weight loss **Y/N**
- Have you been tested for HIV/HBsAg / HCV before? If yes attach reports **Y/N**
- Are you presently taking medication of any kind? **Y/N**
on vit E & Telmisartan V. HTN - for 10yrs

• Any disorders of Urinary System?

No kidney stones

Y/N

• Any disorder of the Eyes, Ears, Nose, Throat or Mouth & Skin

Y/N

FOR FEMALE CANDIDATES ONLY

a. Is there any history of diseases of breast/genital organs?

Y/N

d. Do you have any history of miscarriage/abortion or MTP

Y/N

b. Is there any history of abnormal PAP Smear/Mammogram/USG of Pelvis or any other tests? (If yes attach reports)

Y/N

e. For Parous Women, were there any complication during pregnancy such as gestational diabetes, hypertension etc

Y/N

c. Do you suspect any disease of Uterus, Cervix or Ovaries?

Y/N

f. Are you now pregnant? If yes, how many months?

Y/N

CONFIDENTIAL COMMENTS FROM MEDICAL EXAMINER

- Was the examinee co-operative? *Y/N*
- Is there anything about the examinee's health, lifestyle that might affect him/her in the near future with regard to his/her job? *Y/N*
- Are there any points on which you suggest further information be obtained? *Y/N*
- Based on your clinical impression, please provide your suggestions and recommendations below;

.....
.....

➤ Do you think he/she is **MEDICALLY FIT** or **UNFIT** for employment.

medically fit

MEDICAL EXAMINER'S DECLARATION

I hereby confirm that I have examined the above individual after verification of his/her identity and the findings stated above are true and correct to the best of my knowledge.

Name & Signature of the Medical Examiner :

[Handwritten Signature]

Seal of Medical Examiner :

Dr. INDUSARATH. S MBBS, MD, DNB
Reg. No: 41964
DDRC Agilus Pathlabs Limited, Kannur

Name & Seal of DDRC SRL Branch :

Date & Time :



DDRC agilus Pathlabs Limited.

Corp. Office : Express House, Second Floor, Opp. Pothys Silks, Banerjee Road, Kaloor -682017

Contact :- 93334 93334, Web :- www.ddrcagilus.com Email :- info.ddrc@agilus.in

ECHOCARDIOGRAPHY REPORT

Name:	ANILKUMAR PERIYEDATH	Age:41	Date:	24.02.2024
Ref By:	MEDIWHEEL	Sex:M	SRD No:	XB002832

M MODE

AORTA : 31 mm
 LA : 36 mm
 LVIDD : 47 mm
 LVIDS : 29 mm
 IVSD : 9.0 mm
 IVSS : 11 mm
 LVPWD : 8.0 mm
 LVPWS : 13 mm
LVEF : 63 %
 FS : 31 %

2D ECHO

MV : Normal
 AV: Normal
 RWMA: Nil
 LA: Normal
 LV: Normal
 IAS: Intact
 Situs: Solitus
 V-A Relationship: Normal
 Syst. V. Drainage: Normal
 Pericardial Effusion: Nil

MV/Area : Normal

PV: Normal
 TV: Normal
 RA: Normal
 RV: Normal
 IVS: Normal
 A-V Relationship : Normal
 Great Vessel Relationship: Normal
 Pulmonary V Drainage: Normal

DOPPLER

Pul Velocity : 0.8 m/s
 MV Velocity :
 AV Velocity : 1.23 m/s
 AO Area :
 TV Velocity : 0.6 m/s

E : m/s

A : m/s

E/A :

MV Area (PHT):

RVSP : mmHg

COLOUR

MR : Nil
 AR : Nil
TR : Trivial
 PR : Nil

ASD:
 VSD:
 PDA:
 CoA:

Wall motion abnormalities : Nil
 Pericardium: No pericardial effusion
 Vegetation/ Thrombus: Nil

IMPRESSION:

- TRIVIAL TR, NO PAH.
- NO RWMA.
- NORMAL LV SYSTOLIC FUNCTION.

DDRC agilus Kannur

ANILKUMAR : 24_02_2024_12_34_05

20240224

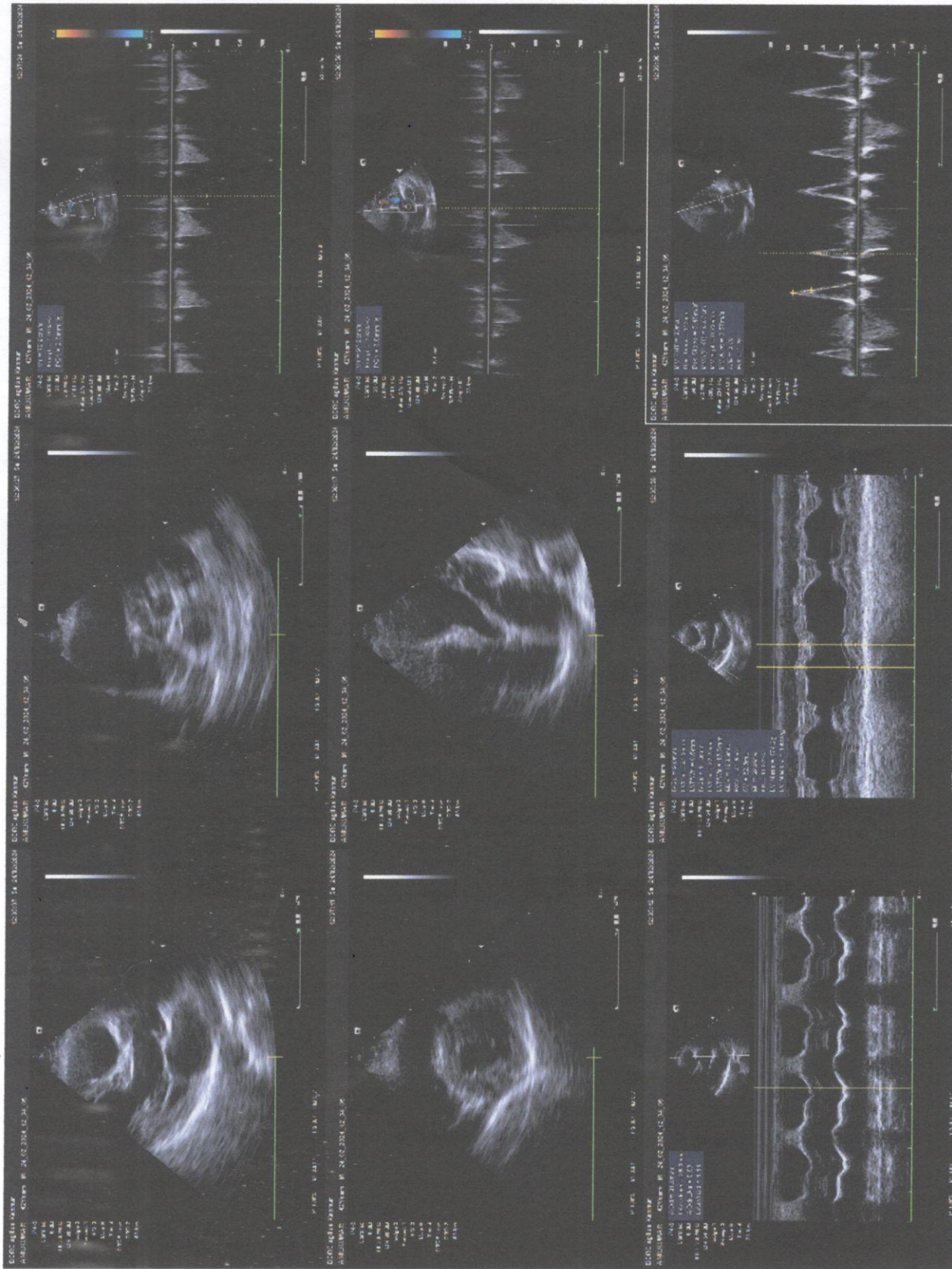

Name	Mr. ANILKUMAR PERIYEDATH	Age/Sex	41/Male
Ref: By:	MEDIWHEEL	Date	24.02.2024

ULTRASOUND SCAN OF ABDOMEN AND PELVIS

(With relevant image copies)

LIVER: Normal in size and echotexture. No e/o focal parenchymal lesions / IHBD. PV, HV & IVC are within normal limits.

GB: Well distended, normal wall thickness. No e/o calculi/polyps/ pericholecystic collections.

CBD: Normal

PANCREAS: Head and body visualized, and are of normal size and echotexture. No e/o focal/diffuse parenchymal lesions/ductal dilatation/calculi. Tail could not be visualized due to poor acoustic window.

SPLEEN: Normal in size and echotexture. Splenic vein shows normal diameter.

KIDNEYS: Both kidneys are normal in size and echotexture. No e/o hydronephrosis/ focal lesions/ perinephric collections.

RIGHT KIDNEY: Measures 104 x 39 mms shows a calculus measuring 4 mm in the mid pole calyx.

LEFT KIDNEY: Measures 102 x 49 mms shows a calculus measuring 6 mm in the mid pole calyx.

UB: Moderately distended, shows normal wall thickness. No e/o calculi/ growth/ diverticulae. Both UV junctions are within normal limits.

PROSTATE: 13 cc, normal in size and echotexture.

No e/o intraperitoneal free fluid/ abdominal lymphadenopathy /mass lesion.

IMPRESSION:

- **NON OBSTRUCTIVE BILATERAL RENAL CALCULI.**
- **NO OTHER SONOLOGICALLY DETECTED ABNORMALITY.**



Dr. P. NIYAZI NASIR
MBBS, DMRD

(Because of technical and technological limitation complete diagnosis cannot be assured on imaging sonography. Clinical correlation, consultation if required repeat imaging required in the event of controversies. This document is not for legal purposes).

Dr. P. NIYAZI NASIR. MBBS, DMRD
 REG. No. 41419
CONSULTANT RADIOLOGIST
DDRC Agilus Pathlabs Limited
 KANNUR

DDRC agilus Kannur

ANIL KUMAR : 24_02_2024_11_35_34

20240224

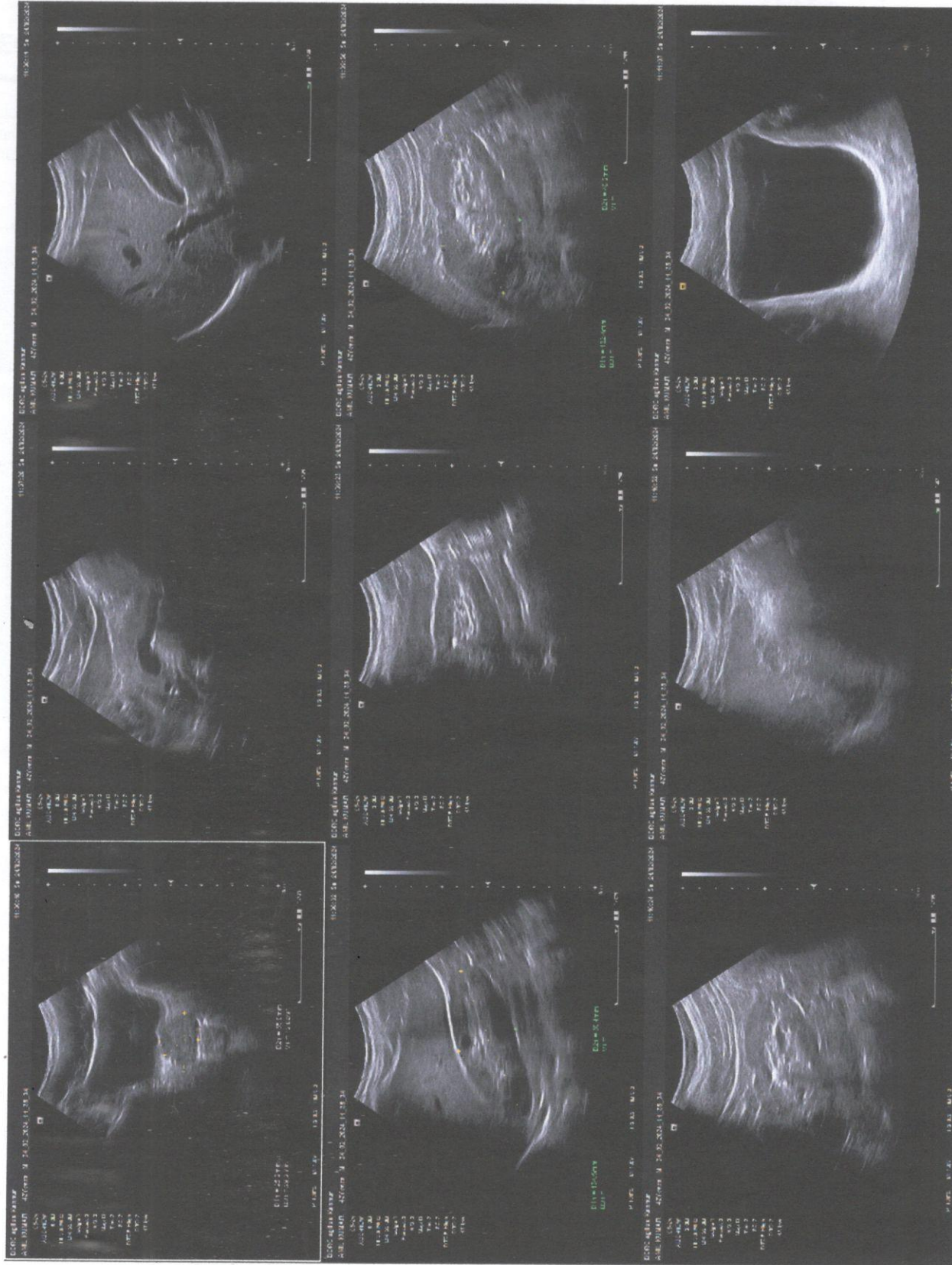

OPHTHALMOLOGY REPORT

TO WHOM-SO-EVER IT MAY CONCERN

This is to certify that I have examined **Mr. ANILKUMAR PERIYEDATH**, 41 years
 Male on 24.02.2024 and his visual standards are as follows

	OD	OS
UNCORRECTED DISTANCE VISUAL ACUITY	6/6	6/6
UNCORRECTED NEAR VISUAL ACUITY	N6(B)	N6(B)
BEST CORRECTED VISUAL ACUITY	6/6 , N6	6/6 , N6
COLOUR VISION	NORMAL	NORMAL













NOTE :

- HISTORY OF SPECS USING SINCE 1 YEAR .
- MEDICAL HISTORY OF HTN SINCE 10 YEARS , UNDER RX .
- NO HISTORY OF ALLERGY

 SHEHZIYA V P
 OPTOMETRIST



DATE : 24.02.2024

Standard	L I	L II	L III	L III Inspiration
	I 	aVR 	V1 	V4 
	II 	aVL 	V2 	V5 
	III 	aVF 	V3 	V6 

0.5~100Hz AC50 25mm/s 10mm/mV ♥58 V1.0 SEMIP V1.7

ARROW CE

ID: 24-02-2024 11:14:33 AM

Inspiration

V1	V2	V3	V6

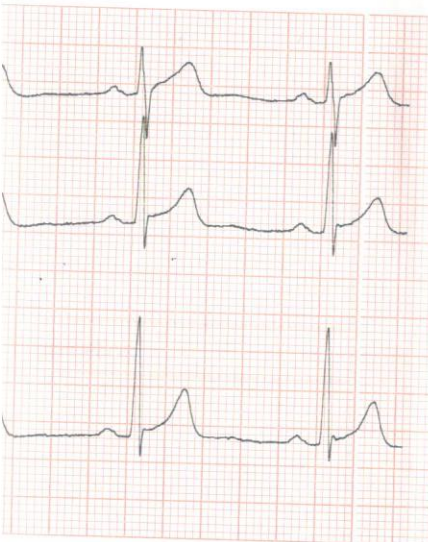

ID:
ANILKUMAR
 Male / mmHg
 41 Years / cm kg

Handwritten: Sinus rhythm

HR : 59 bpm
 P : 111 ms
 PR : 170 ms
 QRS : 84 ms
 QT/QTc : 381/378 ms
 P/QRS/T : 26/56/14 °
 RV5/SV1 : 1.330/0.902 mV

Dr. INDUSARATH. S MBBS, MD, DNB
 Reg. No. 41964
 DDRC Agilus Pathlabs Limited, Kannur

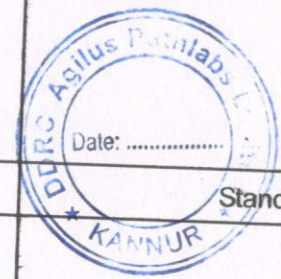

Name	Mr. ANILKUMAR PERIYEDATH	Age/Sex	41/Male
Ref: By:	MEDIWHEEL	Date	24.02.2024

Thanks for referral

CHEST X-RAY – PA VIEW

Trachea is central. Carina and principal bronchi are normal.
 Cardio-thoracic ratio is within normal limits.
 Both lungs show normal Broncho-vascular markings. No definite focal opacities noted.
 No volume loss in either hemithorax.
 No definite mediastinal widening or other abnormalities noted.
 CP angles, diaphragm, bony cage and soft tissue shadows - not remarkable.

IMPRESSION:

- Normal X-ray chest



**DR. P. NIYAZI NASIR,
 MBBS, DMRD**

(Because of technical and technological limitation complete diagnosis cannot be assured on imaging sonography. Clinical correlation, consultation if required repeat imaging required in the event of controversies. This document is not for legal purposes).

Dr. P. NIYAZI NASIR, MBBS, DMRD
 REG. No. 41419
CONSULTANT RADIOLOGIST
DDRC Agilus Pathlabs Limited
 KANNUR

R

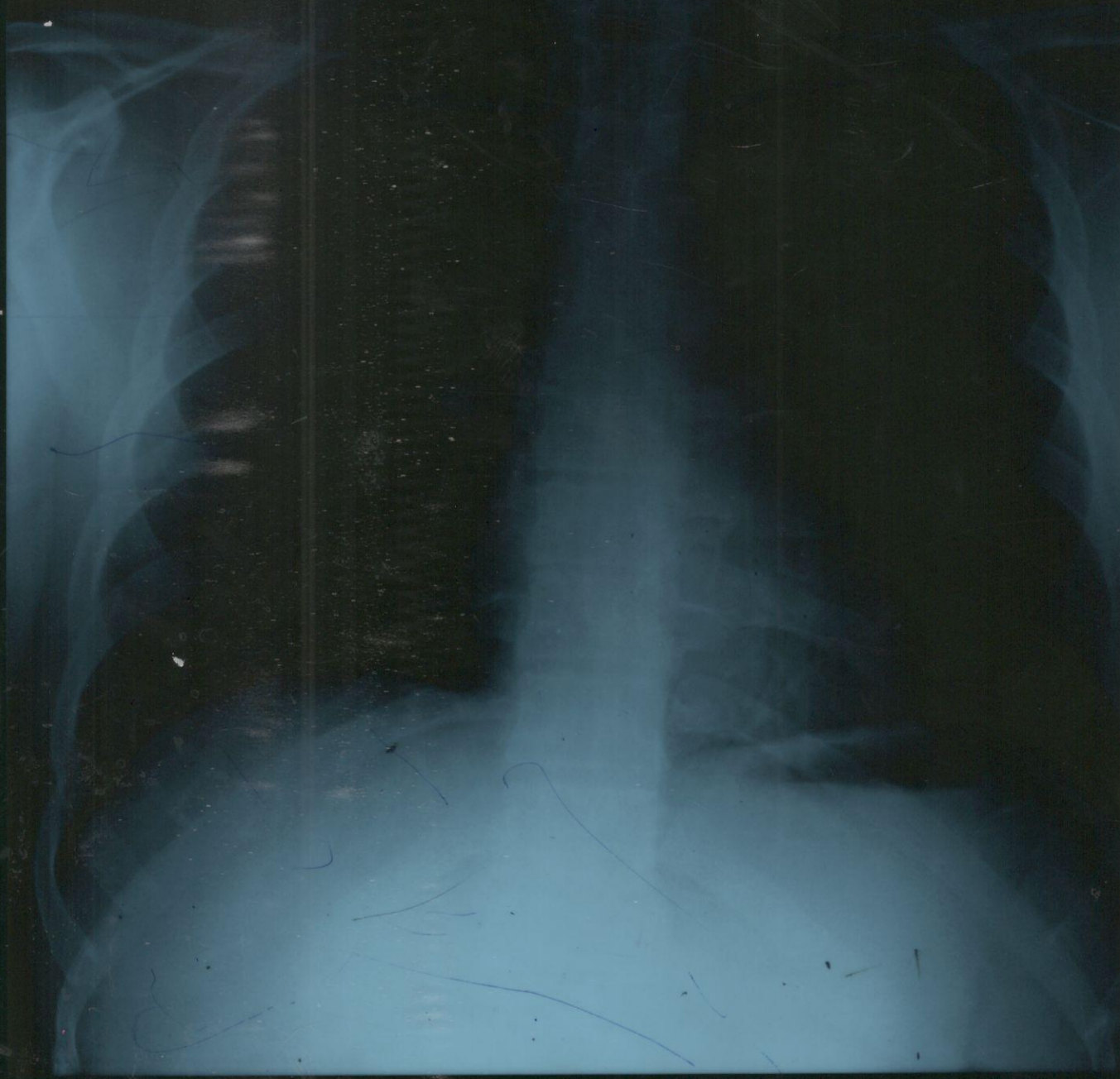

ANILKUMAR PERIYEDATH 41Y/M MEDIWHEEL CHEST ,P-A 24-Feb-24 11:07 AM

DDRC agilus Kannur