

29 @ 11:12 PM

Near Sri Raghavendra Swamy Mutt, Tilak Nagar,  
Durgigudi, Shivamogga, Karnataka-577201



S232435245

OP Registration Card

Registration No. : S232435245	Date & Time : 10-02-2024 10:04 AM
Patient Name : MR. BRAMAIAH PONNADI	Age/Sex : 37Y/M
Father/Spouse : NAGESHAPPA	Marital Status : Married
Address : KRUSHI NAGARA, SHIVAMOGGA	Mobile No. : 8106718422
Plan : OPREG	Consultant : DR. SHUNYA SAMPAD
Department : INTERNAL MEDICINE	

**Complaints:**

no active complaint

**Clinical Findings:**

Bp: 120/80 mm

**Diagnosis:**

Che  
eye  
H | m

Grade II fatty liver

**Investigations:**

→

**Cross Reference:**

A MAC Lipid profile 4 (15)

**Treatment/Prescriptions:**

150

Signature of Consultant

Name	: BRAMAIAH PONNADI	REG/LAB NO.	: 24021330 / 31953
AGE/SEX	: 37 Yrs / Male	UHID	: S232435245
CONTACT NO.	: 8106718422	IP/OP	: OP /
REFERRED BY	: DR. SHUNYA SAMPAD	DATE OF COLLECTION	: 10-02-2024 at 10:47 AM
		DATE OF REPORT	: 10-02-2024 at 11:33 AM



TEST PARAMETER	RESULT	UNIT	REFERENCE RANGE
----------------	--------	------	-----------------

**HAEMATOLOGY**

**COMPLETE BLOOD COUNT (CBC)**

HAEMOGLOBIN <small>PHOTOMETRY</small>	13.9	gm/dl	13.5 - 17.5
TOTAL COUNT <small>FLOW CYTOMETRY METHOD</small>	7850	cells/cumm	4000 - 11000
<b>DIFFERENTIAL COUNT</b>			
NEUTROPHILS	45.4	%	35 - 66
LYMPHOCYTES	43.1	%	24 - 44
MONOCYTES	8.3	%	2 - 8
EOSINOPHILS	2.4	%	0 - 6
BASOPHILS	0.8	%	0 - 1
PLATELET COUNT <small>DC DETECTION METHOD</small>	2.60	Lakhs/cumm	1.5 - 4.5
R.B.C COUNT <small>DC DETECTION METHOD</small>	6.33	mill/cumm	4.5 - 5.9
PACKED CELL VOLUME (PCV) <small>CALCULATED</small>	44.2	%	37 - 53
M.C.V <small>CALCULATED</small>	69.8	fl	80 - 100
M.C.H <small>CALCULATED</small>	21.96	pg	26 - 34
M.C.H.C <small>CALCULATED</small>	31.45	g/dl	32 - 36
RDW-CV <small>CALCULATED</small>	15.6	%	11.5 - 13.1

Dispatched by: SUMA

\*\*\*\* End of Report \*\*\*\*

Printed by: MOHAN J on 10-02-2024 at 02:57 PM

**Please correlate laboratory results clinically. Contact laboratory for any clarification. All results are sample specific.**

**Sneha**  
Lab technician

  
**VERIFIED BY**

  
**Dr. CHETHAN SAGAR S**  
MBBS, MD  
Consultant Pathologist



Name	: <b>BRAMAIAH PONNADI</b>	REG/LAB NO.	: 24021330 / 31953
AGE/SEX	: 37 Yrs / Male	UHID	: S232435245
CONTACT NO.	: 8106718422	IP/OP	: OP /
REFERRED BY	: <b>DR. SHUNYA SAMPAD</b>	DATE OF COLLECTION	: 10-02-2024 at 10:47 AM
		DATE OF REPORT	: 10-02-2024 at 02:57 PM



TEST PARAMETER	RESULT	UNIT	REFERENCE RANGE
POST PRANDIAL BLOOD SUGAR <small>GOD POD METHOD</small>	113	mg/dl	80 - 140
FASTING BLOOD SUGAR <small>GOD POD METHOD</small>	100	mg/dl	70 - 110
BLOOD GROUP	"O"		
RH TYPE	POSITIVE		
ERYTHROCYTE SEDIMENTATION RATE <small>WESTERGRENS METHOD</small>	15	mm/hr	0 - 10

Dispatched by: MOHAN J


\*\*\*\* End of Report \*\*\*\*

Printed by: MOHAN J on 10-02-2024 at 02:57 PM

**Please correlate laboratory results clinically. Contact laboratory for any clarification. All results are sample specific.**

**MOHAN J**  
Lab technician

  
**VERIFIED BY**

  
**Dr. CHETHAN SAGAR S**  
MBBS, MD  
Consultant Pathologist



Name	: <b>BRAMAIAH PONNADI</b>	REG/LAB NO.	: 24021330 / 31953
AGE/SEX	: 37 Yrs / Male	UHID	: S232435245
CONTACT NO.	: 8106718422	IP/OP	: OP /
REFERRED BY	: <b>DR. SHUNYA SAMPAD</b>	DATE OF COLLECTION	: 10-02-2024 at 10:47 AM
		DATE OF REPORT	: 10-02-2024 at 02:57 PM



TEST PARAMETER	RESULT	UNIT	REFERENCE RANGE
----------------	--------	------	-----------------

**BIOCHEMISTRY**

**HbA1c (Glycosylated hemoglobin)**

HbA1c (GLYCOSYLATED Hb) <small>HPLC</small>	6.3	%	4.2 - 6.4
MEAN BLOOD GLUCOSE	134.1	mg/dl	60 - 120

**Note:**

1. Since HbA1c reflects long term fluctuations in the blood glucose concentration, a diabetic patient who is recently under good control may still have a high concentration of HbA1c.
2. Target goals of < 7.0 % may be beneficial in patients with short duration of diabetes, long life expectancy and no significant cardiovascular disease. In patients with significant complications of diabetes, limited life expectancy or extensive co-morbid conditions, targeting a goal of < 7.0 % may not be appropriate.

**Comments:**

HbA1c provides an index of average blood glucose levels over the past 8 - 12 weeks and is a much better indicator of long term glycemic control as compared to blood and urinary glucose determinations. ADA criteria for correlation between HbA1c & Mean plasma glucose levels.

**HORMONE ASSAYS**

**THYROID PROFILE (TFT)**

TOTAL TRIODOTHYRONINE (T3) <small>ELFA METHOD</small>	1.73	ng/ml	0.8 - 1.8
TOTAL THYROXINE (T4) <small>ELFA METHOD</small>	10.59	ug/dl	5.5 - 14
THYROID STIMULATING HORMONE (TSH) <small>CLIA</small>	1.06	μIU/ml	0.35 - 5.5

Dispatched by: MOHAN J

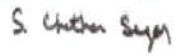
\*\*\*\* End of Report \*\*\*\*

Printed by: MOHAN J on 10-02-2024 at 02:57 PM

**Please correlate laboratory results clinically. Contact laboratory for any clarification. All results are sample specific.**

**MOHAN J**  
Lab technician

  
**VERIFIED BY**

  
**Dr. CHETHAN SAGAR S**  
MBBS, MD  
Consultant Pathologist



Name	: <b>BRAMAIAH PONNADI</b>	REG/LAB NO.	: 24021330 / 31953
AGE/SEX	: 37 Yrs / Male	UHID	: S232435245
CONTACT NO.	: 8106718422	IP/OP	: OP /
REFERRED BY	: <b>DR. SHUNYA SAMPAD</b>	DATE OF COLLECTION	: 10-02-2024 at 10:47 AM
		DATE OF REPORT	: 10-02-2024 at 02:56 PM



TEST PARAMETER	RESULT	UNIT	REFERENCE RANGE
----------------	--------	------	-----------------

**BIOCHEMISTRY**

**RENAL FUNCTION TEST**

BLOOD UREA <small>GLDII-UREASE METHOD</small>	24.3	mg/dL	16.6 - 48.5
SERUM CREATININE <small>ENZYMATIC METHOD</small>	0.85	mg/dL	0.7 - 1.2

**LIVER FUNCTION TEST (LFT)**

TOTAL BILIRUBIN	0.80	mg/dl	0.1 - 1.2
DIRECT BILIRUBIN	<b>0.23</b>	mg/dl	0 - 0.2
INDIRECT BILIRUBIN	0.57	mg/dl	0 - 0.8
SGOT/AST	21	U/L	up to 41
SGPT/ALT	36	U/L	up to 41
ALKALINE PHOSPHATASE	96	IU/L	40 - 129
TOTAL PROTEIN	7.3	g/dl	6.6 - 8.7
SERUM ALBUMIN	4.3	g/dl	3.4 - 5.4
SERUM GLOBULIN	<b>3.0</b>	g/dL	3.5 - 4.5
A/G RATIO	1.4		1.1 - 2.2

Dispatched by: MOHAN J

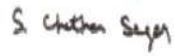
\*\*\*\* End of Report \*\*\*\*

Printed by: MOHAN J on 10-02-2024 at 02:57 PM

**Please correlate laboratory results clinically. Contact laboratory for any clarification. All results are sample specific.**

MOHAN J  
Lab technician

  
VERIFIED BY

  
**Dr. CHETHAN SAGAR S**  
MBBS, MD  
Consultant Pathologist



Name	: <b>BRAMAIAH PONNADI</b>	REG/LAB NO.	: 24021330 / 31953
AGE/SEX	: 37 Yrs / Male	UHID	: S232435245
CONTACT NO.	: 8106718422	IP/OP	: OP /
REFERRED BY	: <b>DR. SHUNYA SAMPAD</b>	DATE OF COLLECTION	: 10-02-2024 at 10:47 AM
		DATE OF REPORT	: 10-02-2024 at 01:18 PM



TEST PARAMETER	RESULT	UNIT	REFERENCE RANGE
----------------	--------	------	-----------------

**CLINICAL PATHOLOGY**

**URINE ROUTINE**

**PHYSICAL EXAMINATION**

URINE PH	5.5
COLOUR	PALE YELLOW
APPEARANCE	SLIGHTLY TURBID
SPECIFIC GRAVITY	1.025

**CHEMICAL EXAMINATION**

URINE ALBUMIN	PRESENT (TRACE)
SUGAR	NIL
KETONE BODIES	ABSENT
BILE SALT	NEGATIVE
BILE PIGMENT	NEGATIVE

**MICROSCOPIC EXAMINATION**

PUS CELLS	3-4 /HPF
EPITHELIAL CELLS	1-2 /HPF
RBC'S	2-3 /HPF
NITRITE	ABSENT
OTHERS	AMORPHOUS URATES PRESENT.

Dispatched by: Chethana

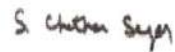
\*\*\*\* End of Report \*\*\*\*

Printed by: MOHAN J on 10-02-2024 at 02:57 PM

**Please correlate laboratory results clinically. Contact laboratory for any clarification. All results are sample specific.**

**SUMA M S**  
Lab technician

  
**VERIFIED BY**

  
**Dr. CHETHAN SAGAR S**  
MBBS, MD  
Consultant Pathologist



CARDIOPRINT

10.02.2024 1 J:31  
sarji super spcility hospital  
SHIMOGA

Location:  
Room:  
Order Number:  
Indication:  
Medication 1:  
Medication 2:  
Medication 3:

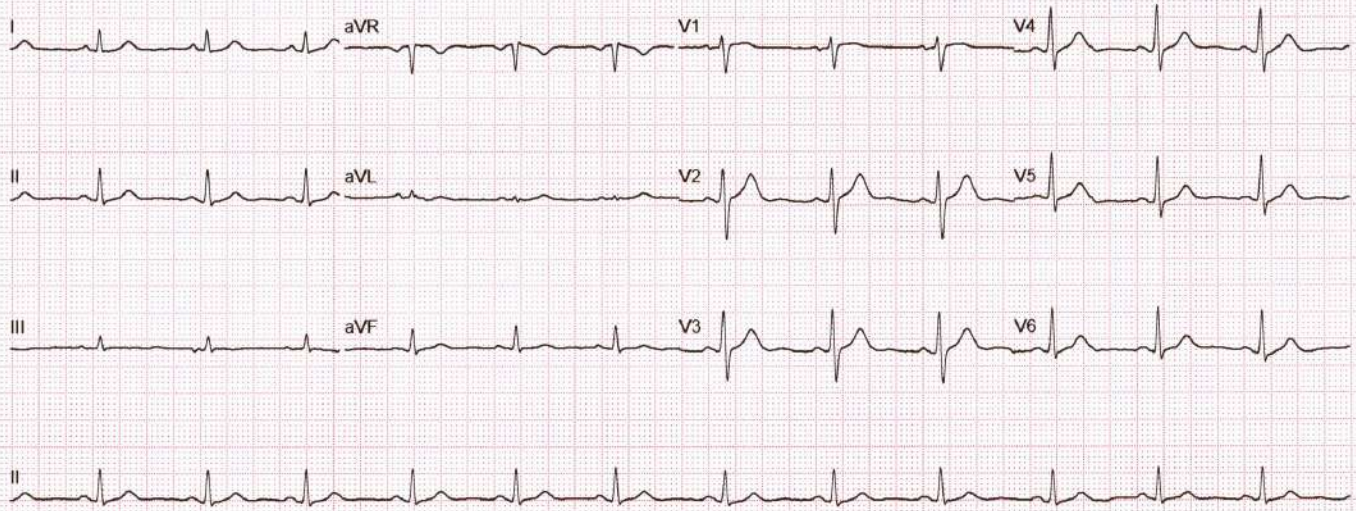
76 bpm  
--/-- mmHg

QRS 76 ms  
QT / QTcBaz 350 / 393 ms  
PR 128 ms  
P 100 ms  
RR / PP 788 / 789 ms  
P / QRS / T 31 / 51 / 41 degrees

Normal sinus rhythm  
Normal ECG

Technician:  
Ordering Ph:  
Referring Ph:  
Attending Ph:

*Bhamalidh.*



## ADULT TRANS-THORACIC ECHO REPORT

<b>PATIENT NAME : MR.BRAMAIAH</b>	<b>AGE : 37YRS</b>	<b>SEX : MALE</b>
<b>REF. DOCTOR : DR.SHUNYA SAMPAD</b>	<b>OP/IP: S232435245</b>	<b>DATE : 10.02.2024</b>

### FINDINGS

#### ATRIA

LEFT ATRIUM : Normal

RIGHT ATRIUM : Normal

#### ATRIOVENTRICULAR VALVES

MITRAL VALVE : Normal

TRICUSPID VALVE : Normal

#### VENTRICLES

LEFT VENTRICLE : Normal

RIGHT VENTRICLE : Normal

#### SEPTAE

INTERATRIAL SEPTUM : Intact

INTERVENTRICULAR SEPTUM : Intact

#### SEMILUNAR VALVES

AORTIC VALVE : Normal

PULMONARY VALVE : Normal

### **SARJI SUPER SPECIALITY HOSPITAL**







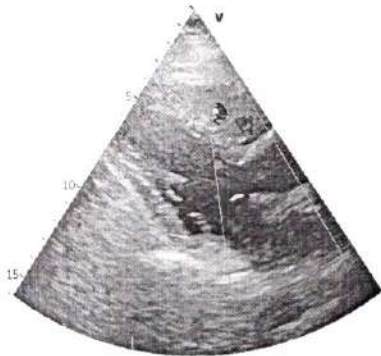
Name MR. BRAMIAH PONNADI 37Y, Gender Male

Patient Id S232435245

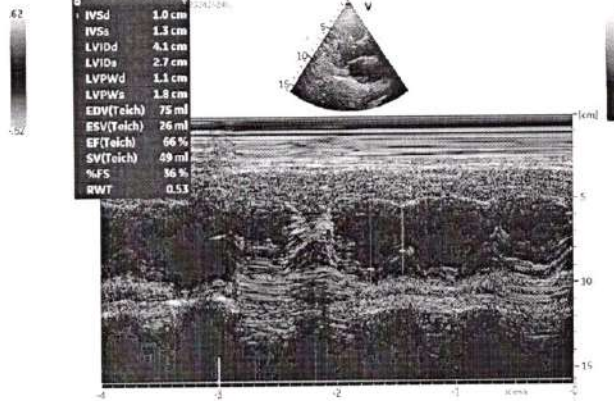
Date 10/02/2024

**Image 1**

MR. BRAMIAH PONNADI 37Y 10/02/2024

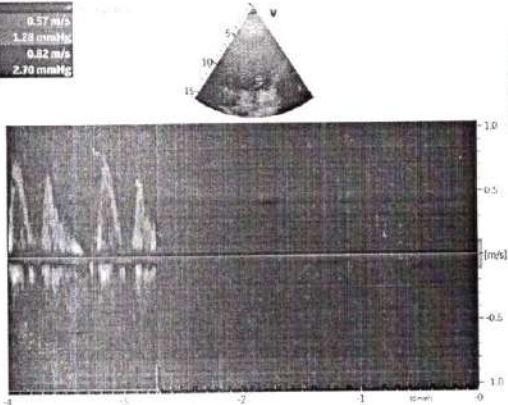


**Image 2**



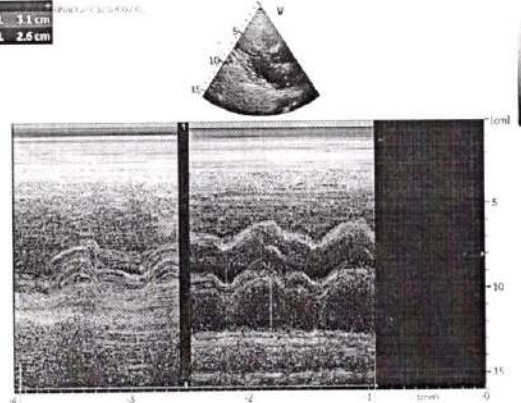
**Image 3**

v	0.57 m/s
p	1.78 mmHg
v	0.82 m/s
p	2.70 mmHg



**Image 4**

TL	3.1 cm
VL	2.0 cm



Patient Name :: Mr. Bramaiah Ponnadi	Age :: 37 Years	Gen. :: Male
Referred By :: Dr. Shunya Sampad	Tr. I.D.:: S232435245	Date :: 10/02/2024

Clinical data: Health checkup.

### USG ABDOMEN & PELVIS

- ◆ **Liver is normal in size and shows diffuse increased echogenicity.** No focal lesion detected to the extent imaged. No IHBR / EHBR dilatation. CBD is not dilated.
- ◆ **Gall Bladder** is partially distended.
- ◆ **Spleen** is normal in size and echotexture. No focal lesion detected to the extent imaged.
- ◆ **Pancreas** - Visualized part of pancreas is normal in size and echotexture.
- ◆ **Both kidneys** are normal in size, shape, position and echotexture. Corticomedullary differentiation is maintained. No focal mass detected to the extent imaged. No dilatation of pelvicalyceal system in the present study. No calculi seen to the extent imaged.
- ◆ **HRUSG reveals,** no significant mass formation / collection to the extent imaged.
- ◆ **Urinary Bladder** is moderately distended and echoes free contents. There is no evidence of calculi to the extent imaged.
- ◆ **Prostate:** is normal in size and echotexture. No obvious focal lesion.
- ◆ No ascites.

### IMPRESSION

- ✘ **Diffuse grade I-II fatty liver.**
- ✘ **No other obvious abnormality detected in the present study.**

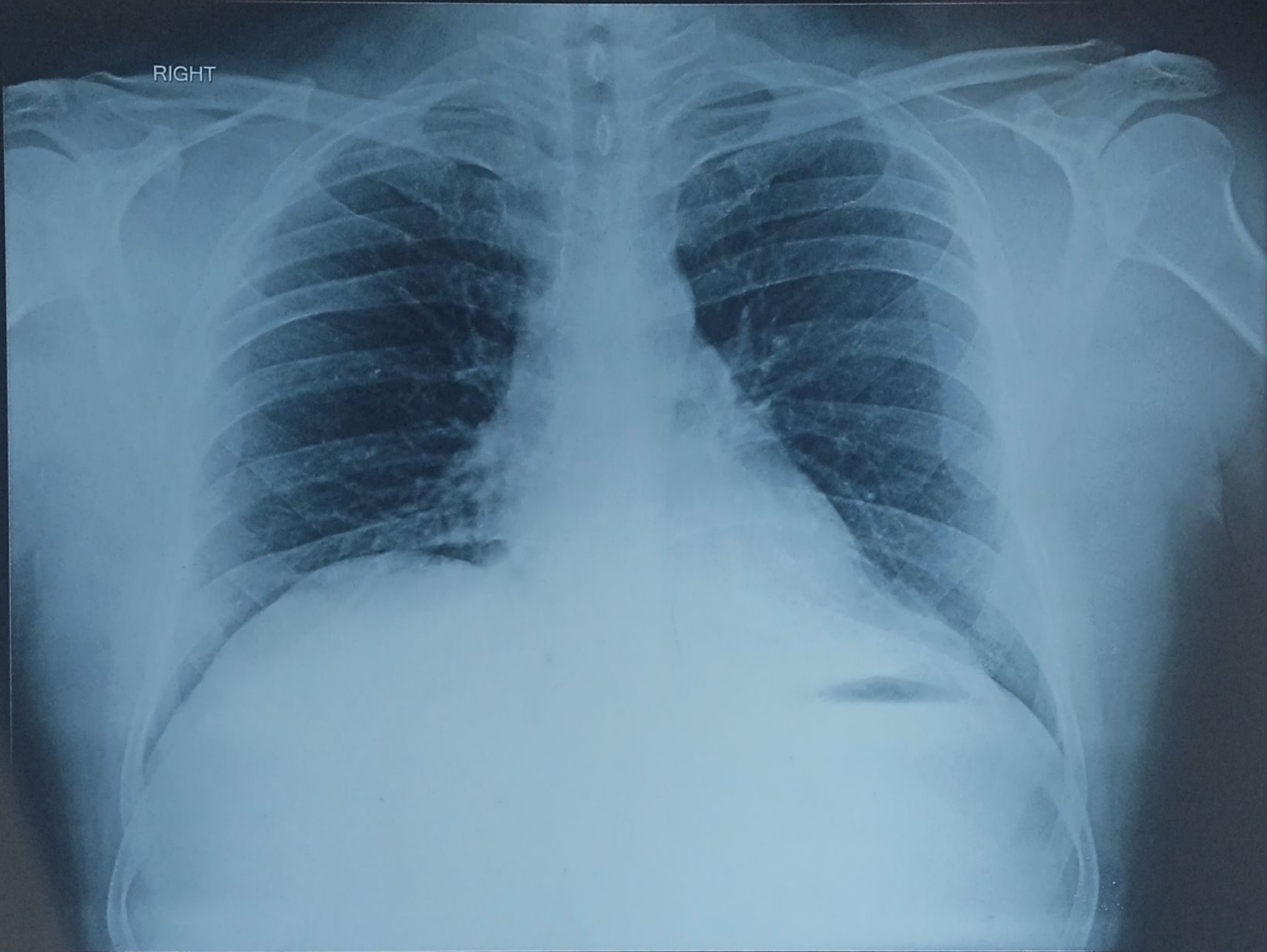
→ **Correlate clinically.**

  
**Dr. Akhila D** MBBS, DMRD, FRCR (London)  
Consultant Radiologist

Siddu



RIGHT



232431168 BRAMIAH 37Y/M CHEST, PA 10-Feb-24 12:03 PM  
SARJI SUPER SPECIALITY HOSPITAL. SHIVAMOGGA-577201