

MER- MEDICAL EXAMINATION REPORT

Date of Examination	29/03/2024		
NAME	Bikash Kumar		
AGE	32	Gender	Male
HEIGHT(cm)	176	WEIGHT (kg)	76 kg
B.P.	110/70		
ECG	Borderline		
X Ray	No significant abnormality detected.		
Vision Checkup	Color Vision: Normal		
	Far Vision Ratio :	R- 4/6, L- 4/6	
	Near Vision Ratio :	N/6	
Present Ailments	NIL		
Details of Past ailments (If Any)	NIL		
Comments / Advice : She /He is Physically Fit	FIT		



Dr. VATSAL SINGH
 CIMS, Bilaspur (C.G.)
 CGMC-8519/2018

Signature with Stamp of Medical Examiner

Bikash Kumar
 29/3/24

CERTIFICATE OF MEDICAL FITNESS

This is to certify that I have conducted the clinical examination

of Bikash Kumar on 29/03/2024

After reviewing the medical history and on clinical examination it has been found that he/she is

	Tick
<ul style="list-style-type: none"> • Medically Fit 	✓
<ul style="list-style-type: none"> • Fit with restrictions/recommendations <p>Though following restrictions have been revealed, in my opinion, these are not impediments to the job.</p> <p>1.....</p> <p>2.....</p> <p>3.....</p> <p>However the employee should follow the advice/medication that has been communicated to him/her.</p> <p>Review after _____</p>	
<ul style="list-style-type: none"> • Currently Unfit. <p>Review after _____ recommended</p>	
<ul style="list-style-type: none"> • Unfit 	

Dr. 
 Medical Officer
 The Apollo Clinic, (Location)

Dr. VATSAL SINGH
 CIMS, Bilaspur (C.G.)
 CGMC-8519/2018

This certificate is not meant for medico-legal purposes

Bikash Kumar
29/3/24



Mr. BIKASH KUMAR
PID NO. 202429319314
AGE 32 Y / SEX Male

Reference: HEALTH CHECKUP,Bilaspur

VID: 600100/3811

Sample Received on/at:
29/03/2024 10:25AM

Reported on/at
29/03/2024 05:02PM

HAEMATOLOGY

Investigation	Observed Value	Unit	Biological Reference Interval
ESR- Erythrocyte Sedimentation Rate			
ESR- Erythrocyte Sedimentation Rate (Citrate Blood)	09	mm/hr	0 - 15

Method: Westergren manual

Interpretation:-

1. It indicates presence and intensity of an inflammatory process, never diagnostic of a specific disease. Changes are more significant than a single abnormal test.
2. It is a prognostic test and used to monitor the course or response to treatment of diseases like tuberculosis, bacterial endocarditis, acute rheumatic fever, rheumatoid arthritis, SLE, Hodgkins disease, temporal arteritis, polymyalgia rheumatica.
3. Also increased in pregnancy, multiple myeloma, menstruation & hypothyroidism

Blood Group ABO & Rh Typing

(EDTA Whole Blood)

Blood Group (ABO Typing)	"O"
RhD (Rh Typing)	Positive

HbA1c (Glycosylated Haemoglobin)

HbA1C-Glycated Haemoglobin	4.9	%	Less than 5.7% Non-diabetic Prediabetes 5.7% to 6.4% Diabetes 6.5% or Higher 6.4% to 7% Excellent control 7 to 8% fair to good control 8 to 10% Unsatisfactory control
----------------------------	-----	---	---

Estimated Average Glucose (EAG) 93.93

Interpretation & Remark:

1. HbA1c is used for monitoring diabetic control. It reflects the estimated average glucose (eAG).
2. HbA1c has been endorsed by clinical groups & ADA (American Diabetes Association) guidelines 2017, for diagnosis of diabetes using a cut-off point of 6.5%.
3. Trends in HbA1c are a better indicator of diabetic control than a solitary test.
4. Low glycated haemoglobin(below 4%) in a non-diabetic individual are often.

Checked By
Sr. Technician

Page 5 of 7

Dr. Digvijay Singh
MBBS, DCP (Pathologist)
Ex Resident AIIMS, New Delhi

Kamla Complex, Beside Tehsil Office
Nehru Chowk, Bilaspur (C.G.) 495001
Cont No. : 07752 408222, +91 9630066355
E-mail : riddhidiagnosticsbilaspur@gmail.com



RIDDHI

DIAGNOSTICS PVT. LTD.

Mr. BIKASH KUMAR

Reference: HEALTH CHECKUP,Bilaspur

VID: 600100/3811

PID NO. 202429319314

AGE 32 Y / SEX Male

Sample Received on/at:

29/03/2024 10:25AM

Reported on/at

29/03/2024 05:02PM

These report are machine generated for assisting medical professionals in their diagnosis and treatments. Findings should be co-related clinically. This is not valid for medico-legal purposes / evidences.

CBC Haemogram

Haemoglobin(Hb)	14.9	gm/dl	12 - 17
Erythrocyte (RBC) Count	5.1	mill/cu.mm.	4.0-6.0
PCV (Packed Cell Volume)	43.2	%	38-48
MCV (Mean Corpuscular Volume)	84.7	fL	78 - 100
MCH (Mean Corpuscular Haemoglobin)	29.2	pg	27 - 32
MCHC (Mean Corpuscular Hb Concn.)	34.5	g/dl	32 - 36
Total Leucocytes Count (TLC)	6200	cells/cu.mm.	4000-11000
Differential Leucocyte Count (DLC)			
Neutrophils	59	%	40-75
Lymphocytes	35	%	20-45
Monocytes	04	%	2 - 10
Eosinophils	02	%	1 - 6
Basophils	00	%	0 - 1
Absolute Neutrophil count	3658	/cu.mm	2000-7000
Absolute Lymphocyte count	2170	/cu.mm	1000-3000
Absolute Eosinophils Count	124	/cmm	20-500
Absolute Monocyte count	248	/cu.mm	200-1000
Absolute Basophil count	0	/cu.mm	0-200

Platelets

PLT Count	266,000	/cmm	150,000 - 450,000
-----------	---------	------	-------------------

Remarks (CBC)

EDTA Whole Blood - Tests done on Automated Five Part Cell Cellenium 5D Retic.
(WBC, RBC Platelet count by impedance method, WBC differential by VCS technology other parameters calculated) All Abnormal Haemograms are reviewed confirmed microscopically.
Differential count is based on approximately 10,000 cells.

These report are machine generated for assisting medical professionals in their diagnosis and treatments. Findings should be co-related clinically. This is not valid for medico-legal purposes / evidences.

Checked By
Sr. Technician

Page 6 of 7

Dr. Digvijay Singh
MBBS, DCP (Pathologist)
Ex Resident AIIMS, New Delhi

Kamla Complex, Beside Tehsil Office
Nehru Chowk, Bilaspur (C.G.) 495001
Cont No : 07752 408222, +91 9630066355
E-mail : riddhidiagnosticsbilaspur@gmail.com



RIDDHI

DIAGNOSTICS PVT. LTD.

Mr. BIKASH KUMAR

Reference: HEALTH CHECKUP,Bilaspur

VID: 600100/3811

PID NO. 202429319314

AGE 32 Y / SEX Male

Sample Received on/at:

29/03/2024 10:25AM

Reported on/at

29/03/2024 05.02PM

BIOCHEMISTRY

Investigation	Observed Value	Unit	Biological Reference Interval
Creatinine	0.8	mg/dl	0.7-1.3

These reports are machine generated for assisting medical professionals in their diagnosis and treatments .Findings should be co-related clinically. This is not valid for medico-legal purposes / evidences.

BUN Urea Nitrogen Serum

BUN-Blood Urea Nitrogen 11.3 mg/dl 7 - 20

(Serum,Urease)

Remark: In blood, Urea is usually reported as BUN and expressed in mg/dl. BUN mass units can be converted to urea mass units by multiplying by 2.14.

FBS (Fasting Blood Sugar)

Glucose- Fasting 79 mg/dl Normal: 70-99
Impaired Tolerance: 100-125
Diabetes mellitus: >= 126

(on more than one occassion) (American diabetes association guidelines 2018)

These reports are machine generated for assisting medical professionals in their diagnosis and treatments .Findings should be co-related clinically. This is not valid for medico-legal purposes / evidences.

Checked By
Sr. Technician

Page 1 of 7

Dr. Digvijay Singh
MBBS, DCP (Pathologist)
Ex Resident AIIMS, New Delhi
Kamla Complex, Beside Tehsil Office
Nehru Chowk, Bilaspur (C G) 495001
Cont.No : 07752 408222, +91 9630066355
E-mail : riddhidiagnosticsbilaspur@gmail.com



RIDDHI

DIAGNOSTICS PVT. LTD.

Mr. BIKASH KUMAR

Reference: HEALTH CHECKUP,Bilaspur

VID: 600100/3811

PID NO. 202429319314

Sample Received on/at:

29/03/2024 10:25AM

AGE 32 Y / SEX Male

Reported on/at

29/03/2024 05:02PM

BUN/Creatinine Ratio

BUN-Blood Urea Nitrogen 11.3 mg/dl 7 - 20

(Serum,Urease)

Remark: In blood, Urea is usually reported as BUN and expressed in mg/dl. BUN mass units can be converted to urea mass units by multiplying by 2.14.

Creatinine 0.8 mg/dl 0.7-1.3

BUN/Creatinine Ratio 14.13 10-20:1

These reports are machine generated for assisting medical professionals in their diagnosis and treatments .Findings should be co-related clinically. This is not valid for medico-legal purposes / evidences.

LFT-Liver Function Test

Bilirubin - Total 0.36 mg/dl 0.1 - 1.2

(Serum,Diazo)

Bilirubin - Direct 0.15 mg/dl 0 - 0.2

(Serum,Diazo)

Bilirubin (Indirect) 0.21 mg/dl 0 - 1

(Serum,Calculated)

Total Proteins 7.76 g/dl 6.6-8.8

(Serum,Biuret)

Albumin 4.58 g/dl 3.5 - 5.2

(Serum,Bromocresol green)

Globulin 3.18 g/dl 1.8 - 3.6

(Serum)

A/G Ratio 1.44 % 1.1 - 2.2

(Serum)

SGOT (AST) 20 U/L 0 - 35

(Serum,Enzymatic)

SGPT (ALT) 26 U/L 0 - 45

(Serum,Enzymatic)

Alkaline Phosphatase 179 U/L 80-306

Gamma-glutamyltransferase (GGT) 23.1 U/L <49

These report are machine generated for assisting medical professionals in their diagnosis and treatments .Findings should be co-related clinically. This is not valid for medico-legal purposes / evidences.

Checked By
Sr. Technician

Page 3 of 7

Dr. Digvijay Singh
MBBS, DCP (Pathologist)
Ex Resident AIIMS, New Delhi

Kamla Complex, Beside Tehsil Office
Nehru Chowk, Bilaspur (C.G.) 495001
Cont No. : 07752 408222, +91 9630066355
E-mail : riddhidiagnosticsbilaspur@gmail.com



Mr. BIKASH KUMAR

Reference: HEALTH CHECKUP,Bilaspur

VID: 600100/3811

PID NO. 202429319314

Sample Received on/at:

AGE 32 Y / SEX Male

29/03/2024 10:25AM

Reported on/at

29/03/2024 05:02PM

Lipid Profile

Cholesterol - Total	157	mg/dl	Desirable: < 200 Borderline High: 200-239 High: >= 240
Triglycerides level	133	mg/dl	60 - 165
HDL Cholesterol	47	mg/dl	Major risk factor for heart disease: < 35 Negative risk factor for heart disease: >65
LDL Cholesterol	83.40	mg/dl	Optimal < 100 Near Optimal: 100 - 129 Borderline High: 130-159 High: 160-189 Very High: >=190
VLDL Cholesterol	26.60	mg/dl	6 - 38
LDLC/HDLC Ratio	1.77		2.5 - 3.5
TCH/HDLC Ratio	3.34		0.5-0

These reports are machine generated for assisting medical professionals in their diagnosis and treatments. Findings should be co-related clinically. This is not valid for medico-legal purposes / evidences.

PP (Glucose-Post Prandial)

Glucose -Post prandial	116	mg/dl	Normal: 70-139 Impaired Tolerance: 140-199 Diabetes mellitus: >= 200
------------------------	-----	-------	--

An individual may show higher fasting glucose level in comparison to post prandial glucose level due to following reasons:

The glycaemic index and response to food consumed, Changes in body composition, Increased insulin response and sensitivity, Alimentary hypoglycemia, Renal glycosuria, Effect of oral hypoglycaemics & Insulin treatment.

These reports are machine generated for assisting medical professionals in their diagnosis and treatments. Findings should be co-related clinically. This is not valid for medico-legal purposes / evidences.

Uric Acid

Uric Acid	4.9	mg/dL	3.5 - 7.2
-----------	-----	-------	-----------

These reports are machine generated for assisting medical professionals in their diagnosis and treatments. Findings should be co-related clinically. This is not valid for medico-legal purposes / evidences.

Checked By
Sr. Technician

Dr. Digvijay Singh
MBBS, DCP (Pathologist)
Ex Resident AIIMS, New Delhi

Kamla Complex, Beside Tehsil Office
Nehru Chowk, Bilaspur (C.G.)-495001
Cont No: 07752 408222, +91 9630066355
E-mail: riddhidiagnosticsbilaspur@gmail.com



RIDDHI

DIAGNOSTICS PVT. LTD.

Mr. BIKASH KUMAR

Reference: HEALTH CHECKUP,Bilaspur

VID: 600100/3811

PID NO.202429319314

AGE 32 Y / SEX Male

Sample Received on/at:

29/03/2024 10:25AM

Reported on/at

29/03/2024 05.02PM

IMMUNOASSAY

Investigation	Observed Value	Unit	Biological Reference Interval
PSA - Prostate Specific Antigen (Total)			
PSA (Total)	0.89	ng/ml	< 4.0

These reports are machine generated for assisting medical professionals in their diagnosis and treatments .Findings should be co-related clinically. This is not valid for medico-legal purposes / evidences.

Thyroid Panel-1(T3T4TSH)

T3	1.15	ng/mL	0.69 - 2.15
T4	93.6	ng/ml	52 - 127
TSH	2.44	uIU/ml	0.3 - 4.5

Method: CLIA

These report are machine generated for assisting medical professionals in their diagnosis and treatments .Findings should be co-related clinically. This is not valid for medico-legal purposes / evidences.

Checked By
Sr. Technician

Page 7 of 7

Dr. Digvijay Singh
MBBS, DCP (Pathologist)
Ex Resident AIIMS, New Delhi

Kamla Complex, Beside Tehsil Office
Nehru Chowk, Bilaspur (C.G.) 495001
Cont.No. : 07752 408222, +91 9630066355
E-mail : riddhidiagnosticsbilaspur@gmail.com



RIDDHI

DIAGNOSTICS PVT. LTD.

Mr. HIKASH KUMAR

Reference: HEALTH CHECKUP, Bilaspur

VID: 600100/3811

PID NO: 202420310314

Sample Received on/at:

AGE: 32 Y / SEX: Male

29/03/2024 10:25AM

Reported on/at:

29/03/2024 05:02PM

CLINICAL PATHOLOGY

Investigation	Observed Value	Unit	Biological Reference Interval
<u>Urine Examination Routine</u>			
Volume	25	ml	
Colour	Pale yellow		Straw
Transparency	Clear		Clear
Reaction (pH)	5.5		5.0 - 8.0
Specific Gravity	1.014		1.010 - 1.030
<u>Chemical Examination</u>			
Urine Protein(Albumin)	Nil		Nil
Urine Glucose(Sugar)	Nil		Nil
<u>Microscopic Examination</u>			
Pus cells	0-1	/hpf	0 - 5
Red Blood Cells	Nil	/hpf	Nil
Epithelial Cell	0-1	/hpf	0 - 4
Crystals	Nil	/hpf	Nil
Casts	Nil	/hpf	Nil

These reports are machine generated for assisting medical professionals in their diagnosis and treatments. Findings should be co-related clinically. This is not valid for medico-legal purposes / evidences.

Urine - Sugar PP

Urine S(PP) Nil Nil

These reports are machine generated for assisting medical professionals in their diagnosis and treatments. Findings should be co-related clinically. This is not valid for medico-legal purposes / evidences.

Urine Sugar - Fasting

Urine - Glucose Nil Nil

These reports are machine generated for assisting medical professionals in their diagnosis and treatments. Findings should be co-related clinically. This is not valid for medico-legal purposes / evidences.

Checked By
Sr. Technician

Page 4 of 7

Dr. Digvijay Singh
MBBS, DCP (Pathologist)

Ex Resident AIIMS, New Delhi

Kamla Complex, Beside Tehsil Office
Nehru Chowk, Bilaspur (C.G.) 495001
Cont No. : 07752 408222, +91 9630066355
E-mail : riddhidiagnosticsbilaspur@gmail.com



PATIENT NAME	MR BIKASH KUMAR	AGE / SEX	32YRS / MALE
REF. BY	HEALTH CHECKUP	DATE	29/03/2024

2 D ECHO REPORT

M MODE STUDY

Ao =2.25	LA =2.85
IVSd =1.05	LVPWd =1.05
LVIDd = 4.00	LVIDs = 2.55
EF = 66 50%	

DOPPLER STUDY FINDINGS

No diastolic Dysfunction
No AS/AR/MS/MR
NO PAF

Description:

- Mitral valve leaflets normal, subvalvular apparatus normal, Mitral valve areas normal, no evidence of prolapse, calcification or vegetation.
- Aortic valve trileaflet , Opening amplitude is adequate, No significant AS/AR
- Tricuspid Valve is normal , No TR
- Pulmonary valve is normal.
- PA is normal in size.
- Normal chamber dimension.
- No regional wall motion abnormality.
- NO CLOT/VEGETATION/EFFUSION.

IMPRESSION : NORMAL STUDY.

Good LV/RV function.

DR. PRAKSH JAISWAL (MD MEDICINE)

Bikash kumar

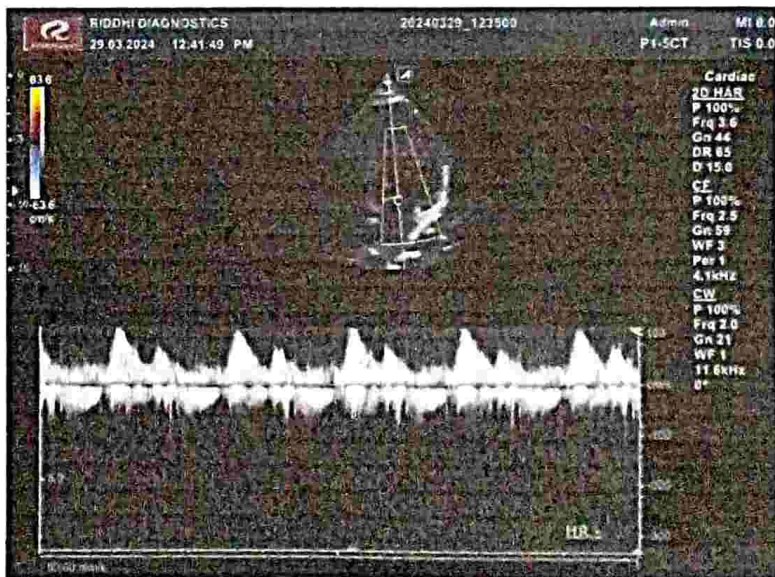
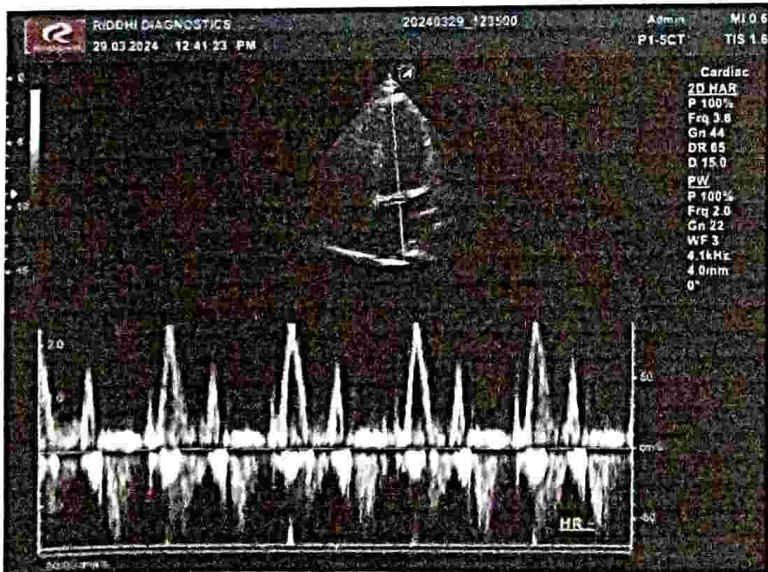
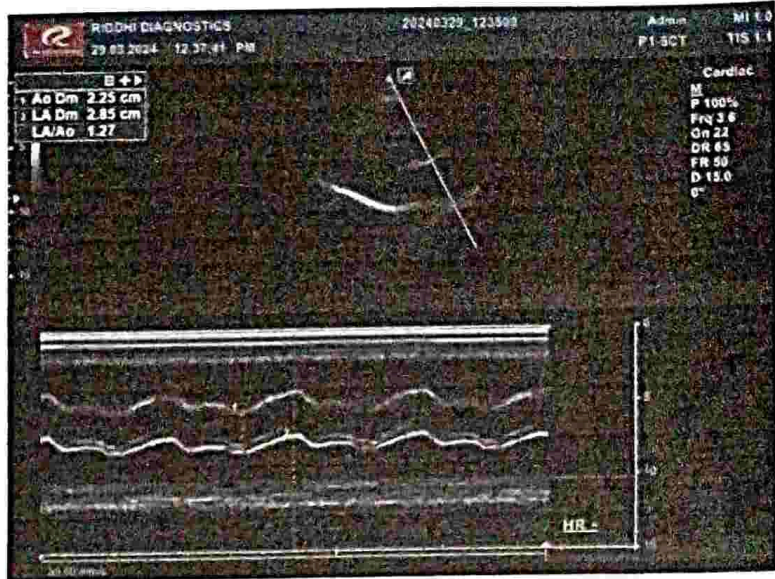
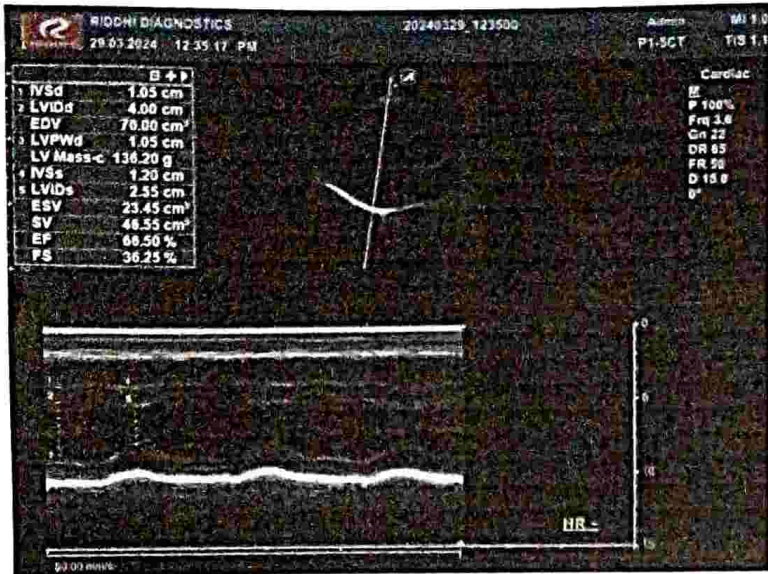

Bitash Kumar

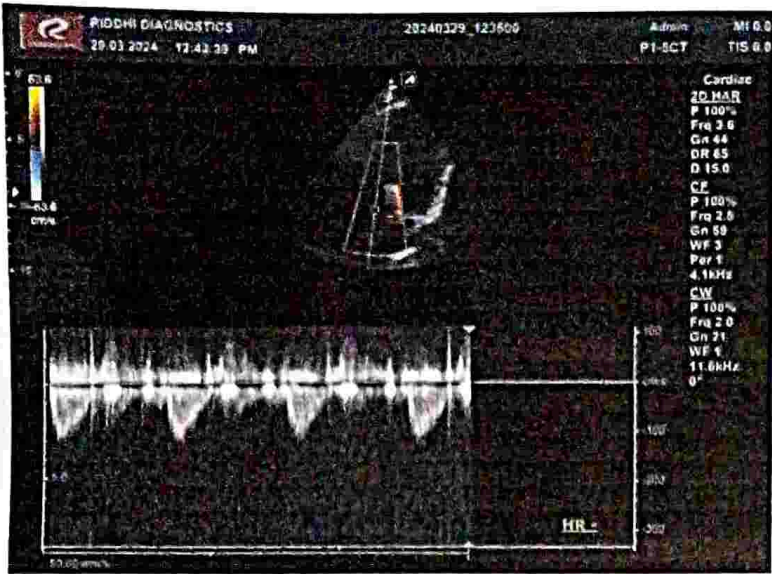



NAME : BIKASH KUMAR

AGE : 32 YEARS

SEX : M

REF. BY : RD .

DATE: 29-03-2024

WHOLE ABDOMINAL SONOGRAPHY STUDY,

- LIVER** : Normal in Size- 12.4 cm, Normal in Shape.
No Focal Or Diffuse Lesion Seen.
IHBR's & CBD are Normal in Appearance. Portal vein appears normal in caliber.
- GALL BLADDER** : Lumen Is Well Distended & Echo free. No Calculus or Sludge Is Seen.
Wall thickness is normal(2mm). No evidence of pericholecystic collection.
- SPLEEN** : Normal In Size- 8.9 cm, Normal In Shape & Echotexture.
No Focal Lesion Seen. Splenic Vein – Normal.
- PANCREAS** : Normal in size shape position and echotexture.
- RIGHT KIDNEY** : Normal in size(9.5 x 4.8 cm) shape position and echotexture seen.
Cortical Thickness & Corticomedullary Differentiation Normal.
No Calculus Seen. No Hydronephrosis.
- LEFT KIDNEY** : Normal in size(9 x 4.2 cm) shape position and echotexture seen.
Cortical Thickness & Corticomedullary Differentiation Normal.
No Calculus Seen. No Hydronephrosis.
- PROSTATE** : Prostate Is Normal In Size(Volume=14 ml). No Focal/Diffuse Lesion Seen.
No Evidence Of Median Lobe Bulge Seen.
- URINARY BLADDER** : Shows Normal Uniform Wall Thickness- 4 mm. And Echo free Lumen.
- No Evidence Of Free Fluid Seen In Peritoneal Cavity.
 - No Evidence Of Lymphadenopathy Seen. Visualized Bowel Loops Appears Normal.
 - No Sonographic Evidence Of Appendicitis In Present Scan.

IMPRESSION :

- No Abnormal Sonographic Finding Detected.

Thanks For Referral.

DR. PRASHANT S. BARPANDE
MBBS, D.M.R.D, DNB (RADIOLOGIST)
M.N.A.M.S, CONSULTANT RADIOLOGIST
REG. NO.- CGMC-3232/10

Radiological Impressions Are Merely An Opinion And Not The Final Diagnosis As They Are Based On Available Imaging Findings.



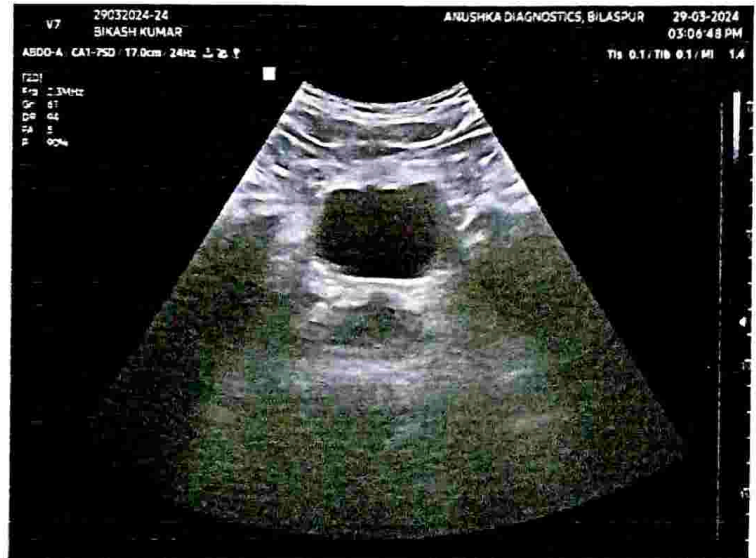
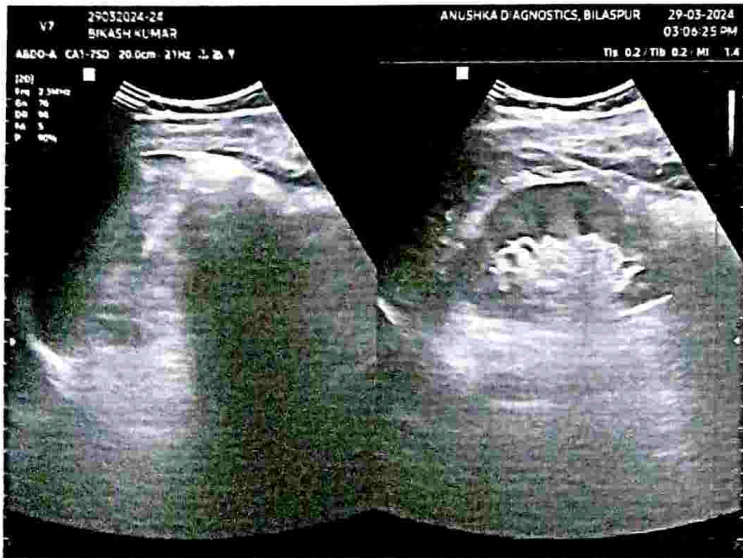
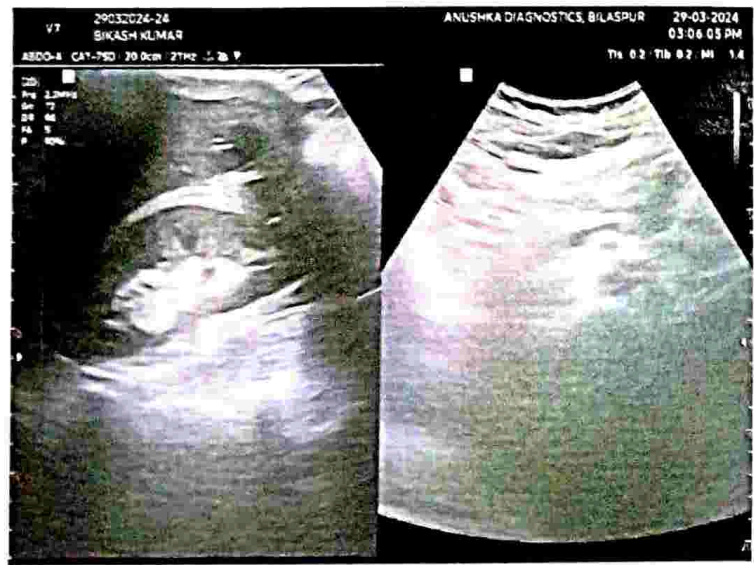
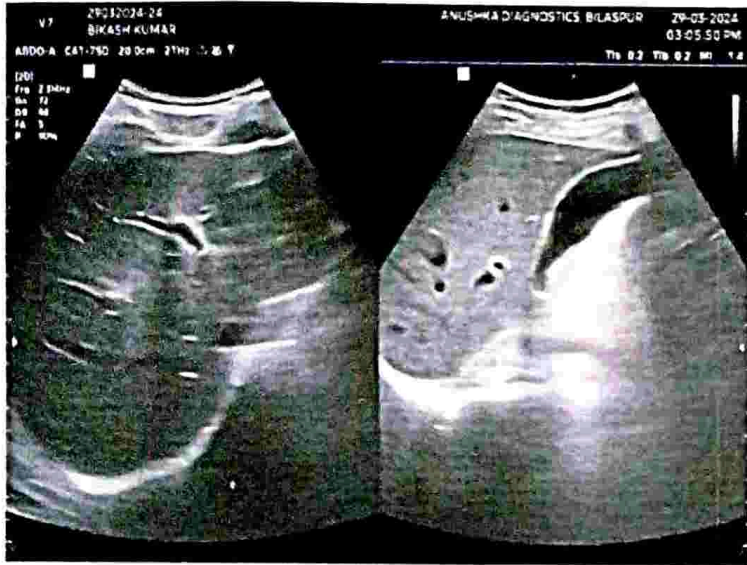



RIDDHI

DIAGNOSTICS PVT. LTD.

NAME	MR. BIKASH KUMAR	AGE/SEX	32Y/MALE
REF BY.	DR. SELF	DATE	29/03/2024

X-RAY CHEST PA VIEW

FINDINGS :-

Chest upper region not covered in film.

The lungs on the either side show equal translucency.

The peripheral pulmonary vasculature is normal.

No focal lung lesion is seen.

Bilateral CP angles are normal.

Both hila are normal in size, have equal density and bear normal relationship.

The heart and trachea are central in position and no mediastinal abnormality is visible.

The cardiac size is normal.

The domes of the diaphragms are normal in position, and show smooth outline.

IMPRESSION :- No significant abnormality detected.

ADVICE :- Clinical correlation and follow up.

Dr. Avinash. Rathod.
MBBS, DMRD.
Consultant Radiologist
Reg.no 2011/05/1616.

Disclaimer: Report is done by teleradiology after the images acquired by PACS (picture archiving and communication system). Investigations have their limitations. Solitary pathological/Radiological and other investigations never confirm the final diagnosis. Conclusion is markedly affected by input provided at that time. They only help in diagnosing the disease in correlation to clinical symptoms and other related tests. Please interpret accordingly.

आप सभी को दीपावली की हार्दिक शुभकामनाएं...

शैलेष

विशेष



Ready

R

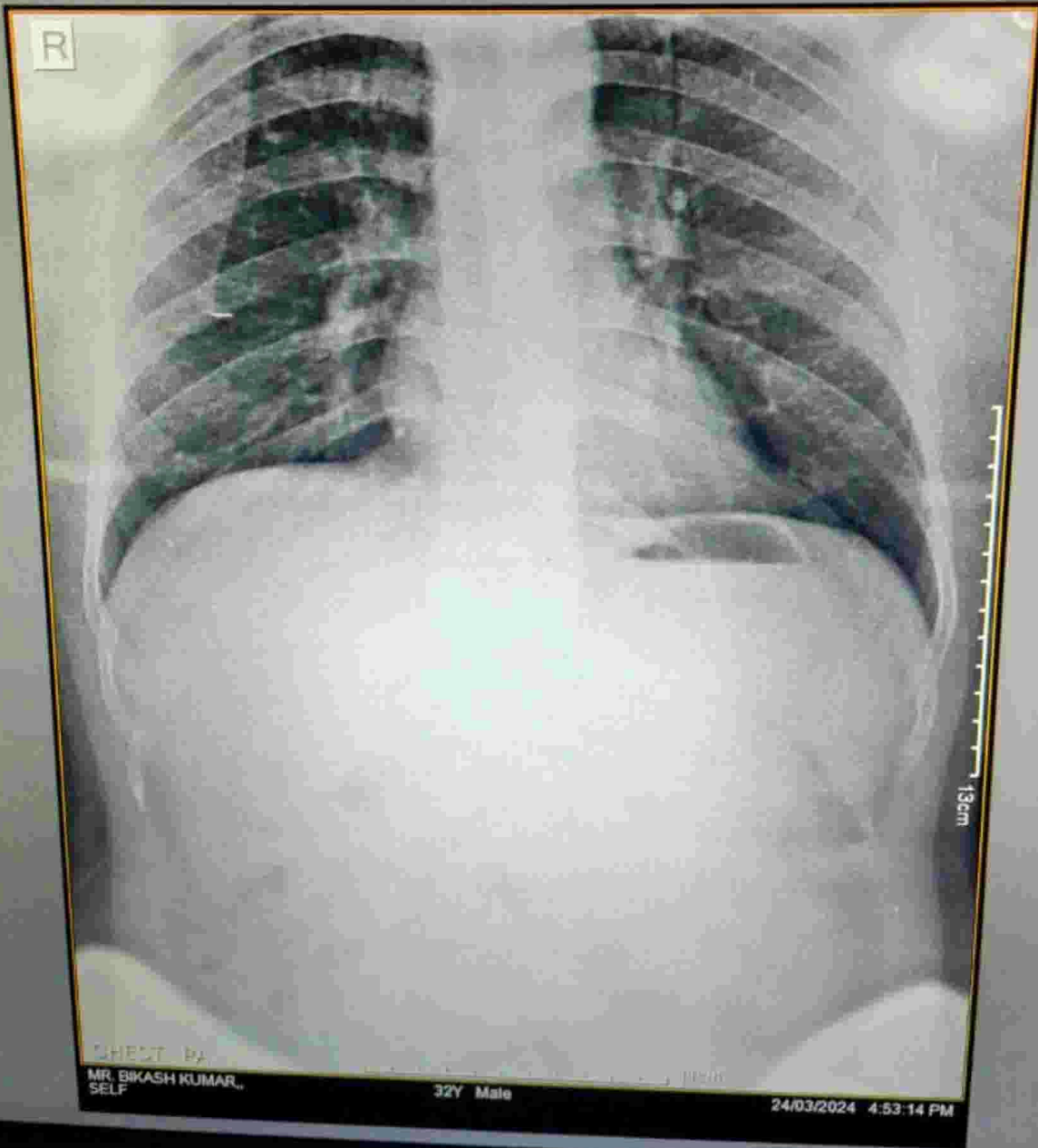

CHEST PA
MR. BIKASH KUMAR,
SELF

32Y Male

24/03/2024 4:53:14 PM

DELL

29-03-2024 10:00 AM

ID: 212
mr bikash kumar
Male 32Years
Req. No. :

HR : 63 bpm
P : 64 ms
PR : 120 ms
QRS : 74 ms
QT/QTcBz : 383/398 ms
P/QRS/T : 68/53/48 °
RV5/SV1 : 0.581/0.645 mV

Diagnosis Information:
Sinus rhythm
Poor R wave progression
Borderline ECG

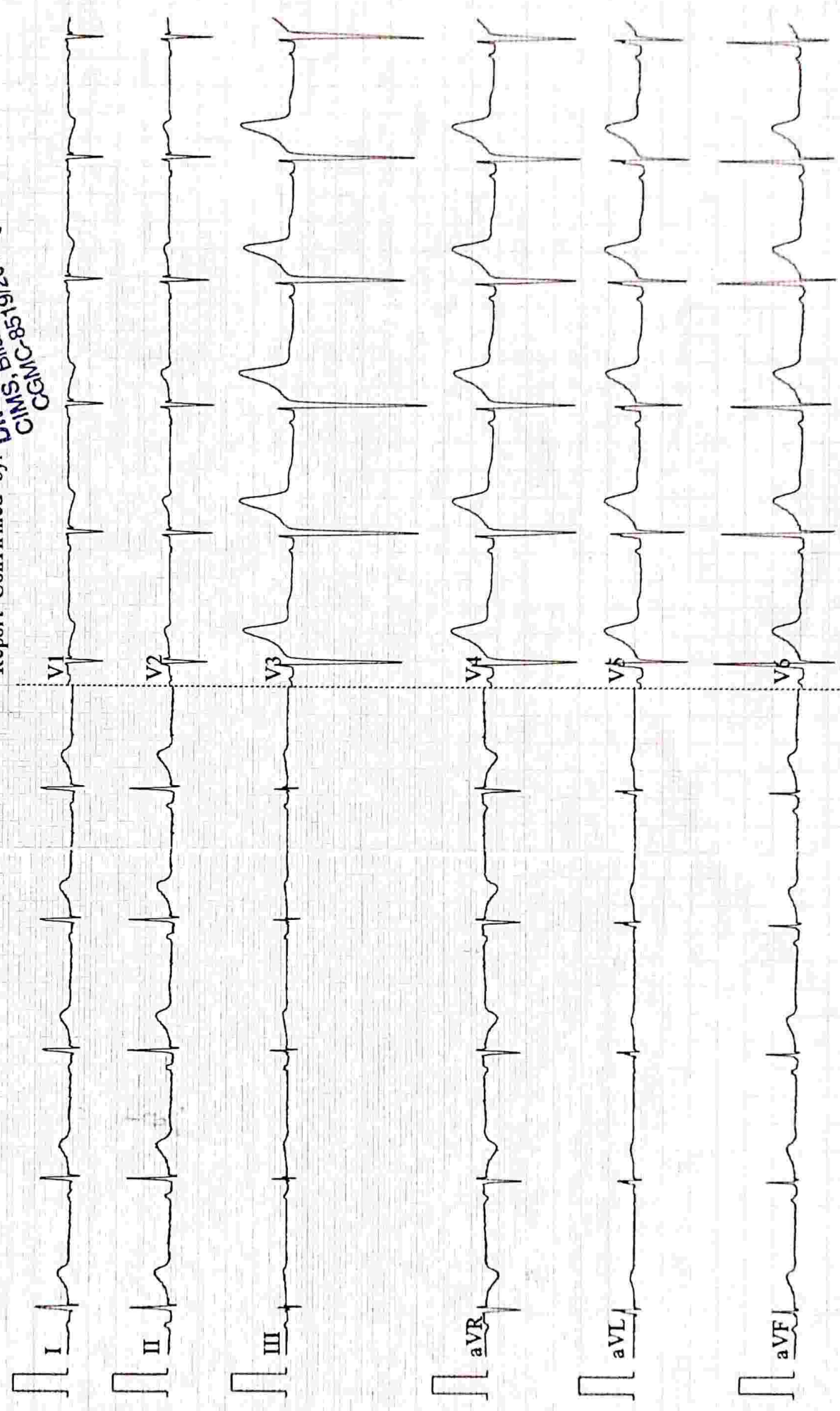

Dr. Vatsal Singh
CGMC 8519/2018
CIMS, Bilaspur (C.G.)
29/3/24

Report Confirmed by: **Dr. Vatsal Singh**



भारत निर्वाचन आयोग
ELECTION COMMISSION OF INDIA
 भारतीय वोट प्रमाण पत्र - ELECTRON PHOTO IDENTITY CARD

GZV8828279

नाम: विकास कुमार
NAME: Bikash Kumar

पिता का नाम: सुरेन्द्र प्रसाद साव
FATHER'S NAME: Surendra Prasad Saw

पिता / माता / पत्नी / पति
 नाम की वर्णमाला / वर्ण: 830V1933
Date of Birth / Age:

पता - प. नं. 10, चण्डौरा, ग्राम, चण्डौरा, गण्डक
 जिला, बिहार- सिरीहाट

**Address: HNo. 10 Chandour Village
 CHANDOUR PS-TERRA DIST- GRENH**

निर्वाचन/निर्वाचन अधिकारी के
 नाम द्वारा
Date: 31/07/2014
**Scanned Signature of
 Electoral Registration Officer**

निर्वाचन क्षेत्र संख्या और नाम: 25 चण्डौरा
Assembly Constituency No. & Name: 25 Chandour

नोट / Note

1. इस कार्ड को धारण करने वाले को यह पता होना चाहिए कि यह कार्ड एक विशेष सम्पत्ति है। इस कार्ड को नष्ट करने पर प्रत्येक व्यक्ति को इसके धारणकर्ता के साथ है।
- More possession of this card is not permitted. If you are elector in the current electoral roll, please check your name in the current electoral roll before using this card.
3. इस कार्ड में उल्लिखित जानकारी को बिना किसी भी कारण के नष्ट करने से बचना चाहिए।
 Date of Birth mentioned in this card shall not be treated as a proof of age / D.O.B. for any purposes unless they registration in electoral roll.

103 / 434



 GPS Map Camera

Bilaspur, Chhattisgarh, India
Vrindavan plaza, C-22, Nehru Chowk, near Bilaspur Post Office, Civil
Lines, Bilaspur, Masanganj, Chhattisgarh 495001, India
Lat 22.086718°
Long 82.143998°
29/03/24 09:38 AM GMT +05:30

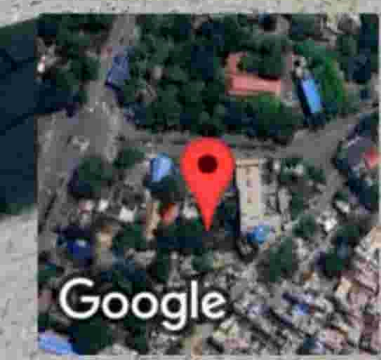

Google





दिल दे डरवाटे,
ई नमददास न कडे

 GPS Map Camera

Bilaspur, Chhattisgarh, India

Vrindavan plaza, C-22, Nehru Chowk, near Bilaspur Post Office, Civil Lines, Bilaspur, Masanganj, Chhattisgarh 495001, India

Lat 22.086718°

Long 82.143998°

29/03/24 09:37 AM GMT +05:30

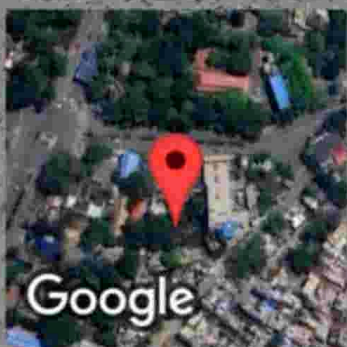

Google



 GPS Map Camera

Bilaspur, Chhattisgarh, India

Vrindavan plaza, C-22, Nehru Chowk, near Bilaspur Post Office, Civil Lines, Bilaspur, Masanganj, Chhattisgarh 495001, India

Lat 22.086718°

Long 82.143998°

29/03/24 09:39 AM GMT +05:30

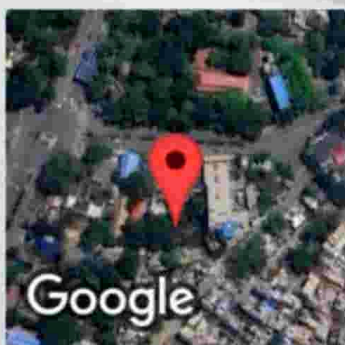

Google



GPS Map Camera

Bilaspur, Chhattisgarh, India

Vrindavan plaza, C-22, Nehru Chowk, near Bilaspur Post Office, Civil Lines, Bilaspur, Masanganj, Chhattisgarh 495001, India

Lat 22.086718°

Long 82.143998°

29/03/24 09:42 AM GMT +05:30

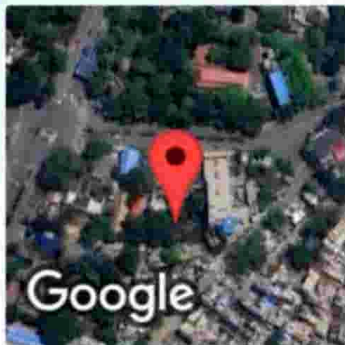

Google