



Name : Mrs. Sujatha B
Age/Gender : 48 Y / Female
Consultant : DR. Gopalaswamy G
Lab No : 200088023
Sample Requested At : 19/02/2024 08:03:32
Sample Collected At : 19/02/2024 08:12:57
Sample Received At : 19/02/2024 08:29:22
Reported At : 19/02/2024 10:18:08
Authorized At : 19/02/2024 10:41:01

UHID : 10227028

Encounter No : OP912402194028

Address : 2/200, 1ST CROSS STREET, RAGAVA CHENNAI, MADIPAKKAM, CHENNAI

HEMATOLOGY

Parameter	Result	Units	Biological Reference Range	Methodology
Blood Group & Rh (Sample : EDTA WHOLE BLOOD)		B Positive		Column Agglutination Technology
Complete Blood Count (CBC) (Sample : EDTA WHOLE BLOOD)				
Haemoglobin	8.1	gm%	12-15	Colorimetry
Haematocrit (PCV)	27.0	%	36 - 46	Calculated Parameter
Total WBC Count	7500	cells/cumm	4000 - 10000	FLOWCYTOMETRY
Platelet Count	572	thous/cumm	150 - 410	IMPEDANCE METHOD
ESR	36	mm/hr	0 - 20	Photometrical capillary
Total RBC Count	4.06	mill/cumm	3.8 - 4.8	IMPEDANCE METHOD
MCV	66.5	fL	83 -101	Calculated Parameter
MCH	19.9	pg	27 - 32	Calculated Parameter
MCHC	30.0	%	31.5 -34.5	Calculated Parameter
Differential Count				
Polymorphs	64	%	40 - 80	FLOWCYTOMETRY
Lymphocytes	25	%	20 - 40	FLOWCYTOMETRY
Eosinophils	02	%	1 - 6	FLOWCYTOMETRY
Monocytes	09	%	02-10	FLOWCYTOMETRY
Basophils	00	%	0 - 2	FLOWCYTOMETRY

*** End Of Report ***

Seen By Doctor

Verified By
NAZEEMA.S

Authorized By
DR DINESHI S
 Clinical Pathologist



Name : Mrs. Sujatha B Age/Gender : 48 Y / Female Consultant : DR. Gopaldaswamy G Lab No : 100110961 Sample Requested At : 19/02/2024 08:03:32 Sample Collected At : 19/02/2024 10:41:00 Sample Received At : 19/02/2024 10:55:52 Reported At : 19/02/2024 14:58:32 Authorized At : 19/02/2024 15:01:21	UHID : 10227028 Encounter No : OP912402194028 Address : 2/200, 1ST CROSS STREET, RAGAVA NAGAR, MADIPAKKAM, CHENNAI
---	---

BIOCHEMISTRY

Parameter	Result	Units	Biological Reference Range	Methodology
Plasma Glucose (F) <small>(Sample : Plasma-F)</small>	112	mg/dl	74 - 109	UV/Hexokinase
Plasma Glucose (2 Hrs. PP) <small>(Sample : Plasma-2PP)</small>	135	mg/dl	<140	UV/Hexokinase
Creatinine(serum) <small>(Sample : Serum)</small>	0.7	mg/dl	0.5 - 0.9	Kinetic/Alkaline Picric acid
Uric Acid(serum) <small>(Sample : all)</small>	2.5	mg/dl	2.4 - 5.7	Enzymatic Colorometric / Uricase
Lipid Profile <small>(Sample : Serum)</small>				
Total Cholestrol	176	mg/dl	Desirable level : < 200 Borderline high : 200 - 239 High : > 240	Enzymatic Colorometric assay/CHOD-POD
Triglycerides	102	mgs/dl	< 150	Enzymatic Colorometric assay(GPO)
HDL Cholesterol (Direct)	36	mg/dl	45 - 65	Homogeneous enzymatic colometric assay
LDL (Direct)	139	mg/dl	Adult levels Optimal: < 100 Above optimal :100 - 129 Borderline high : 130 - 159 High:160 - 189 Very high :>=190	Homogeneous enzymatic colometric assay
VLDL	20	mgs/dl	< 35	CALCULATED
Total HDL Ratio	4.9		3.5 - 5.5	
Liver Function Tests (LFT) <small>(Sample : Serum)</small>				
Bilirubin Total	0.3	mg/dl	0.5 - 1.2	Colorimetric assay /Diazo



Name : Mrs. Sujatha B Age/Gender : 48 Y / Female Consultant : DR. Gopaldaswamy G Lab No : 100110961 Sample Requested At : 19/02/2024 08:03:32 Sample Collected At : 19/02/2024 10:41:00 Sample Received At : 19/02/2024 10:55:52 Reported At : 19/02/2024 14:58:32 Authorized At : 19/02/2024 15:01:21	UHID : 10227028 Encounter No : OP912402194028 Address : 2/200, 1ST CROSS STREET, RAGAVA NAGAR, MADIPAKKAM, CHENNAI
---	---

BIOCHEMISTRY

Parameter	Result	Units	Biological Reference Range	Methodology
Bilirubin Direct	0.1	mg/dl	0.0 - 0.3	Colorimetric assay /Diazo
Bilirubin Indirect	0.2		0.0 - 0.7	CALCULATED
SGOT (AST)	12	IU/L	upto 32	UV without P5P
SGPT (ALT)	10	IU/L	upto 33	UV/IFCC
GGTP	08	U/L	upto 50	Enzymatic Colorimetric assay/IFCC
Alkaline Phosphatase(serum)	44	U/L	35 - 104	Colorimetric assay/AMP
Total Proteins(serum)	7.4	g/dl	6.6 - 8.7	Colorimetric assay
Albumin(serum)	4.3	g/dl	3.5 - 5.2	Colorimetric assay/BCG
Globulin(serum)	3.1		2.8 - 5.3	CALCULATED
A/G Ratio	1.4		1 - 2	
BUN(Blood Urea Nitrogen)				
(Sample : Serum)				
Blood Urea	16	mg/dl	17-49	Kinetic/Urease
BUN(Blood Urea Nitrogen)	07	mg/dl	06 - 24	
HbA1c				
(Sample : EDTA WHOLE BLOOD)				
HbA1c	6.4	%	Non Diabetic : <6.0 Good Control : 6.0 - 7.0 Fair Control : 7.0 - 8.0 Poor Control : >8.0	
Estimated average glucose (eAG)	137	mg/dl	90 - 120 : Excellent control 121 - 150 : Good control 151 - 180 : Average control 181 - 210 : Action Suggested >211 : Panic value	

*** End Of Report ***



Name : Mrs. Sujatha B Age/Gender : 48 Y / Female Consultant : DR. Gopelaswamy G Lab No : 100110961 Sample Requested At : 19/02/2024 08:03:32 Sample Collected At : 19/02/2024 10:41:00 Sample Received At : 19/02/2024 10:55:52 Reported At : 19/02/2024 14:58:32 Authorized At : 19/02/2024 15:01:21	UHID : 10227028 Encounter No : OP912402194028 Address : 2/200, 1ST CROSS STREET, RAGAVA NAGAR, MADIPAKKAM, CHENNAI
--	--

BIOCHEMISTRY

Parameter	Result	Units	Biological Reference Range	Methodology
-----------	--------	-------	-------------------------------	-------------

[Handwritten Signature]



Seen By Doctor

Verified By
ANITHA S

Authorized By
DR BALAKRISHNAN R MD
Consultant biochemistry



PRASHANTH HOSPITALS

Name : Mrs. Sujatha B Age/Gender : 48 Y / Female Consultant : DR. Gopalaswamy G Lab No : 7000052154 Sample Requested At : 19/02/2024 08:03:32 Sample Collected At : 19/02/2024 08:12:57 Sample Received At : 19/02/2024 08:29:22 Reported At : 19/02/2024 11:52:45 Authorized At : 19/02/2024 12:01:24	UHID : 10227028 
	Encounter No : OP912402194028  Address : 2/200, 1ST CROSS STREET, RAGAVA NAGAR, MADIPAKKAM, CHENNAI

IMMUNOLOGY

Parameter	Results	Units	Biological Reference Range	Methodology
FreeT3 Sample :Serum	2.08	pg/ml	1.8 - 4.2	ECLIA
FreeT4 Sample :Serum	0.934	ng/dl	0.8 - 2.2	ECLIA
TSH Sample :Serum	1.77	uIU/ml	0.4 - 7.0	ECLIA



*** End Of Report ***

Verified By
GANDHI.S

Seen By Doctor

DR BALAKRISHNAN R MD
Consultant biochemistry



Name : Mrs. Sujatha B Age/Gender : 48 Y / Female Consultant : DR. Gopalaswamy G Lab No : 300033738 Sample Requested At : 19/02/2024 08:03:32 Sample Collected At : 19/02/2024 10:41:00 Sample Received At : 19/02/2024 12:39:35 Reported At : 19/02/2024 14:43:06 Authorized At : 19/02/2024 16:14:00	UHID : 10227028 
	Encounter No : OP912402194028  Address : 2/200, 1ST CROSS STREET, RAGAVA NAGAR, MADIPAKKAM, CHENNAI

CLINICAL PATHOLOGY

Parameter	Result	Units	Biological Reference Range	Methodology
Urine Glucose (F) <small>(Sample : Urine)</small>	Nil			
Urine Glucose (PP) <small>(Sample : Urine)</small>	Nil			
Urine Routine <small>(Sample : Urine)</small>				
colour	Straw Yellow(Slightly Turbid)		Pale Yellow	
pH	5.0		5.0-9.0	
Sp.Gravity	1.025		1.005-1.030	
Protein	Nil		Negative	strip (protein-error principle)
Glucose	Nil		Negative	strip (GOD-POD Method)
Leucocytes	Nil		Negative	strip (Hydrolysis)
Nitrite	Nil		Negative	
Blood	Nil		Negative	strip (Peroxidase-like Action)
Ketone	Absent		Absent	strip (Alkaline Reaction)
Bilirubin	Nil		Negative	Strip (Couplinc with Diazonium Salt)
Urobilinogen	Normal		Normal	Strip (Diazonium Salt Reaction)
Pus Cells	3 - 5	/hpf	1-3	
Epithelial cells	6 - 8	/hpf	1-5	
RBCs	Nil	/hpf	Absent	
Casts	Nil	/hpf	Absent	
Crystals	Nil		Absent	



Name : Mrs. Sujatha B Age/Gender : 48 Y / Female Consultant : DR. Gopaldaswamy G Lab No : 300033738 Sample Requested At : 19/02/2024 08:03:32 Sample Collected At : 19/02/2024 10:41:00 Sample Received At : 19/02/2024 12:39:35 Reported At : 19/02/2024 14:43:06 Authorized At : 19/02/2024 16:14:00	UHID : 10227028 Encounter No : OP912402194028 Address : 2/200, 1ST CROSS STREET, RAGAVA NAGAR, MADIPAKKAM, CHENNAI
---	---

CLINICAL PATHOLOGY

Parameter	Result	Units	Biological Reference Range	Methodology
-----------	--------	-------	----------------------------	-------------

*** End Of Report ***

Seen By Doctor

Dineshi

Authorized By
DR DINESHI S
 Clinical Pathologist

Verified By
VINITHA SELVAM

SR ST-V3-V6 II III aVF

2024-02-19 08:55:03 AM

Vital Signs™ 220 100 95

10227028
MRS SULLATHA B
48 Years
Female

Vent. Rate 87 bpm
PR Interval 142 ms
QRS Duration 76 ms
QT/QTc Interval 350/397 ms
P/QRS/T Axes 34/25/-95 deg
QTc/QTp

Sinus rhythm
Widespread ST-T abnormality may be due to myocardial ischemia
Abnormal ECG

Unconfirmed Diagnosis

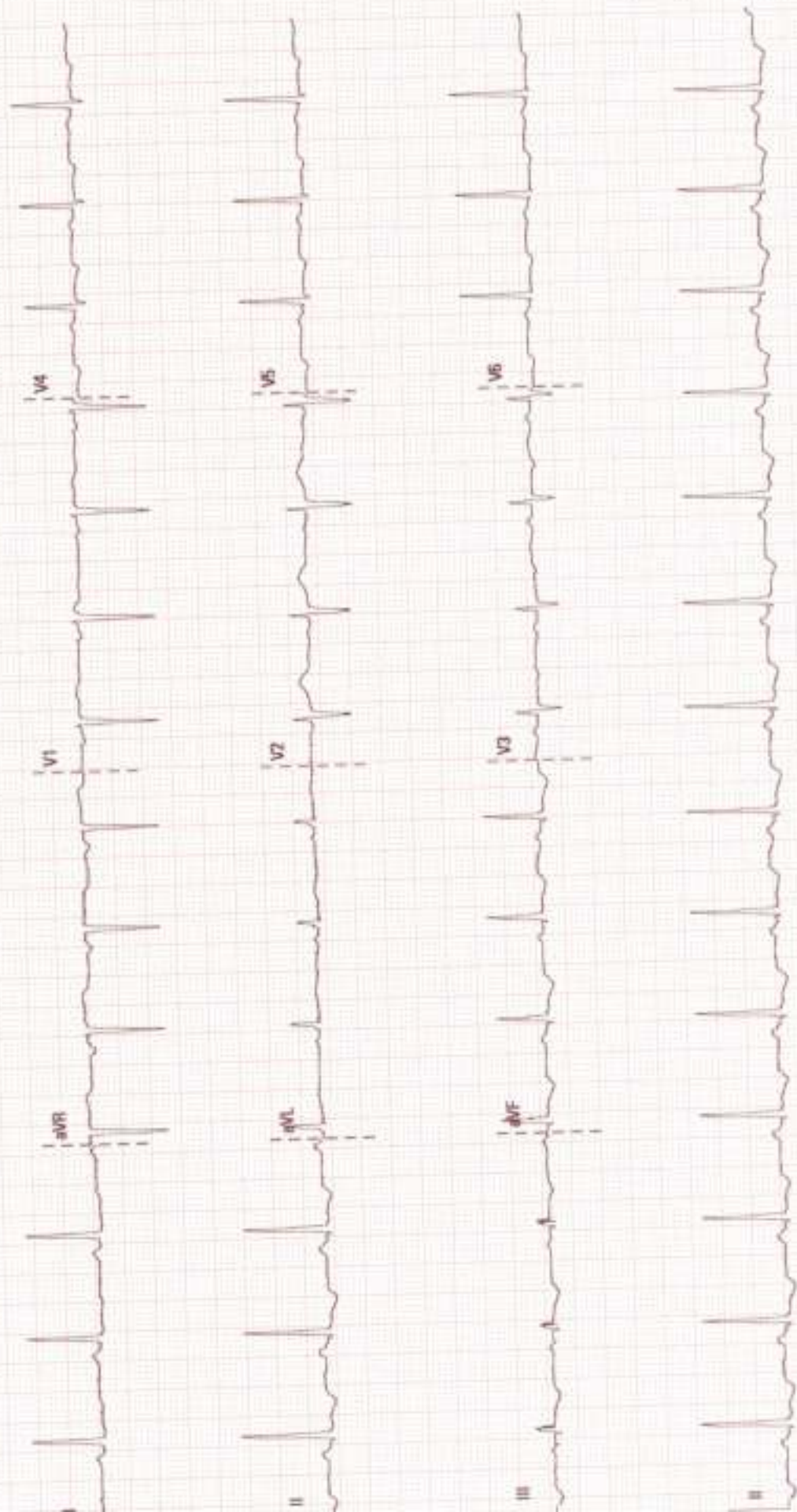

02 05:00-V28.4.1 SN FN: 72006080

PRASHANTH SUPER SPECIALITY HOSPITAL

50 Hz

10 mm/mV

25 mm/s



Name	: SUJATHA, B	UHID	: 10227028
Sex / Age	: F / 48Y	Accession NO	: 9121183800
Study Date	: 19/2/2024, 9:18:56 am	Report Date	: 19/2/2024, 10:11:05 am
Ref Dr.	: DR. GOPALASWAMY G		

DEPARTMENT OF CARDIOLOGY

INVESTIGATION: ECHO

LV MEASUREMENTS

AO	31 mm	IVS	08 / 11 mm
LA	34 mm	LVPW	07 / 10mm
LVID (ED)	44 mm	EF	66 %
LVID (ES)	28 mm	FS	36 %

MORPHOLOGICAL DATA

MITRAL VALVE :

AML : NORMAL

PML : NORMAL

CHORDAE : NORMAL

AORTIC VALVE : NORMAL

TRICUSPID VALVE : NORMAL

PULMONARY VALVE : NORMAL

ATRIA : NORMAL

RIGHT VENTRICLE : NORMAL FUNCTION (TAPSE : 2.1 cm)

INTER ATRIAL SEPTUM : INTACT

INTER VENTRICULAR SEPTUM : INTACT

AORTA : NORMAL

PULMONARY ARTERY : NORMAL



PRASHANTH HOSPITALS

Name	: SUJATHA, B	UHID	: 10227028
Sex / Age	: F / 48Y	Accession NO	: 9121183800
Study Date	: 19/2/2024, 9:18:56 am	Report Date	: 19/2/2024, 10:11:05 am
Ref Dr.	: DR. GOPALASWAMY G		

PERICARDIUM:- : NORMAL

DOPPLER DATA :

MITRAL VALVE : NORMAL E/A RATIO AT MITRAL INFLOW
TRIVIAL - MR E : 88 cm/s, A : 72 cm/s
E/E' : 10.3, S' : 8.7 cm/s

AORTIC VALVE : NO AR, NO AS, VEL : 137 cm/s

PULMONARY VALVE : NO PR, NO PS, VEL : 110 cm/s

TRICUSPID VALVE : TRIVIAL TR / NO PAH / TRPG - 20 mmHg

IMPRESSION

- ❖ NO REGIONAL WALL MOTION ABNORMALITY
- ❖ NORMAL LV SYSTOLIC AND DIASTOLIC FUNCTION (LVEF: 66 %)
- ❖ NORMAL RIGHT VENTRICLE FUNCTION (TAPSE: 2.1 cm)
- ❖ NO PERICARDIAL EFFUSION
- ❖ NO EVIDENCE OF CLOT OR VEGETATION

DONE BY : KARTHIKA. V
SR.ECHO TECHNOLOGIST

Dr. Sivakumar
MBBS.MD.,DNB.,FNB
Sr. Consultant Interventional Cardiologist
Reg. No: 68984



Name	: MRS..SUJATHA, B	UHID	: 10227028
Sex / Age	: F / 48Y	Accession NO	: 180050766
Study Date	: 19/2/2024, 10:15:13 am	Report Date	: 19/2/2024, 11:08:32 pm
Ref Dr.	: DR. GOPALASWAMY G		

CHEST X-RAY

Rotated film.

Trachea and both main bronchi are normal.

Cardiac silhouette and cardiothoracic ratio are normal

Bilateral lung fields are clear. No focal lesion seen.

The cardiophrenic and costophrenic angles are free.

Both hemi diaphragms appear normal.

Bony thorax appears normal.

IMPRESSION:

No significant abnormality detected.

Dr.NARMADHA,MBBS.,DMRD
CONSULTANT RADIOLOGIST
REG NO: 93293



Patient Name	Mrs. Sujatha B	Age / Sex	48 Y/F
Patient ID	10227028	Visit No.	1
Ref. By	Dr. Gopalaswamy G	Visit Date	19.02.2024

USG ABDOMEN AND PELVIS

Upper Abdomen:

Liver normal in size measures 11.7 cm and filled with homogeneous parenchymal echoes. **A well defined uniformly echogenic lesion measuring 2.3 x 1.7 cm is seen in the right lobe of the liver (Probably segment VI) --- S/o Hemangioma.**
No dilatation of intrahepatic biliary radicals seen.
Gall bladder walls and lumen appeared normal. No calculi seen.
Common duct appeared normal. No calculi seen.
Portal vein and Pancreas appeared normal.
Spleen measures 8.9 cm and appears normal.

Kidneys:

RT. Kidney measures 10.9 x 3.3 cm. Cortex appears normal
Cortico medullary differentiation is maintained.
Pelvicalyceal system is not dilated. No calculus is seen.
Right ureter is not dilated.

LT. Kidney measures 9.8 x 4.9 cm. Cortex appears normal
Cortico medullary differentiation is maintained.
Pelvicalyceal system is not dilated. No calculus is seen.
Left ureter is not dilated.

Bladder:

Is normal in contour. No intra luminal echoes are seen. No calculus or diverticulum is seen.

Uterus:

Uterus appears bulky in size, measures 9.8 x 4.9 x 11.3 cm. Anteverted.
Shows homogenous myometrial echoes.
An intramural fibroid measuring 8.6 x 7.4 cm is seen in the posterior left lateral wall of the uterus causing endometrial indentation.
Endometrium measures 16 mm. It is thickened.
Cervix: Nabothian cysts are seen in the cervix.



PRASHANTH HOSPITALS

Patient Name	Mrs. Sujatha B	Age / Sex	48 Y/F
Patient ID	10227028	Visit No.	1
Ref. By	Dr. Gopaldaswamy G	Visit Date	19.02.2024

Ovaries:

Right ovary measures 3.1 x 1.7 cm.
Left ovary measures 3.3 x 2.0 cm.
Appear normal in size and echotexture.

P.O.D: No free fluid in POD. No adnexal mass lesion noted.

Retroperitoneum:

Aorta and IVC appears normal. No obvious para aortic lymphadenopathy.
No free fluid in peritoneal cavity. Pleural spaces appeared normal.

Impression:

- Hemangioma – right lobe of the liver
- Bulky uterus with fibroid
- Thickened Endometrium

Dr. Narmadha, DMRD
Consultant Radiologist
Reg no : 93293

Note: This investigation has its own limitation. Hence sonographic findings should be correlated with clinical features and with further investigations. Not for medico legal purpose.



Patient Name	Mrs. Sujatha B	Age / Sex	48 Y/F
Patient ID	10227028	Visit No.	1
Ref. By	Dr. Gopaldaswamy G	Visit Date	19.02.2024

DEPARTMENT OF RADIOLOGY (X-RAY)

INVESTIGATION: MAMMOGRAM

Craniocaudal and medio-lateral oblique view were obtained followed by ultrasound screening

Clinical History: Screening for breast disease

BOTH BREASTS:

Both breast show fibroglandular architectural pattern (Composition-B) they appeared within normal limits.

The nipple and retroareolar region are normal.

Skin and subcutaneous fat are within normal limits.

Retromammary planes including the pectoral fascia are normal.

BOTH AXILLAE show no significant abnormality.

USG SCREENING: Shows no significant abnormality.

IMPRESSION:

- BIRADS - I
- NO MAMMOGRAPHIC EVIDENCE OF MALIGNANCY

Dr. Narmadha, DMRD
Consultant Radiologist
Reg no : 93293

Note: This investigation has its own limitation. Hence sonographic findings should be correlated with clinical features and with further investigations. Not for medico legal purpose.

A Unit of PRASHANTH FERTILITY RESEARCH CENTRE PVT. LTD.





EYE CHECK-UP REPORT

NAME : Mrs. Sujatha. B

DATE : 19/02/24

AGE/SEX : 48/F

UHID NUM : 102270 28

Chief complaints : Regular eye check up

Past history : —

Systemic Diseases : —

DISTANCE VISION :

WITH OUT GLASS : 6/9⁺², N12^{sk} 6/6^{sk}, N12^{sk}

WITH GLASS : — —

COLOR VISION : NORMAL / ABNORMAL

GLASS PRESCRIPTION :

EYE	SPH	CYL	AXIS	V/A	SPH	CYL	AXIS	V/A
DISTANCE	— 0.50	—	—	6/6	— 0.25	— 0.25	150°	6/6
ADD	+ 1.75	—	—	N6	+ 1.75	— 0.25	150°	N6

ANTERIOR SEGMENT :

CORNEA & LENS : BE WNL

REMARK : CONTINUE WITH SAME GLASSE

ROUTINE CHECK UP AFTER 6/12 MONTH

FUNDUSCOPY ONCE A YEAR

OPTOMETRIST