



LETTER OF APPROVAL / RECOMMENDATION

To,

The Coordinator,
Mediwheel (Arofermi Healthcare Limited)
Helpline number: 011- 41195959

Dear Sir / Madam,

Sub: Annual Health Checkup for the employees of Bank of Baroda

This is to inform you that the following employee wishes to avail the facility of Cashless Annual Health Checkup provided by you in terms of our agreement.

PARTICULARS	EMPLOYEE DETAILS
NAME	MR. KUMAR RAJ
EC NO.	156360
DESIGNATION	SINGLE WINDOW OPERATOR A
PLACE OF WORK	GALUDIH
BIRTHDATE	01-06-1965
PROPOSED DATE OF HEALTH CHECKUP	09-03-2024
BOOKING REFERENCE NO.	23M156360100093734E

This letter of approval / recommendation is valid if submitted along with copy of the Bank of Baroda employee id card. This approval is valid from **24-02-2024** till **31-03-2024**. The list of medical tests to be conducted is provided in the annexure to this letter. Please note that the said health checkup is a **cashless facility** as per our tie up arrangement. We request you to attend to the health checkup requirement of our employee and accord your top priority and best resources in this regard. The EC Number and the booking reference number as given in the above table shall be mentioned in the invoice, invariably.

We solicit your co-operation in this regard.

Yours faithfully,

Sd/-

Chief General Manager
HRM Department
Bank of Baroda



(Note: This is a computer generated letter. No Signature required. For any clarification, please contact Mediwheel (Arofermi Healthcare Limited))

भारत सरकार
GOVERNMENT OF INDIA



राज कुमार

Raj Kumar

जन्म तिथि/ DOB: 01/06/1965

पुरुष / MALE



3962 7217 2686

आधार-आम आदमी का अधिकार



भारतीय विशिष्ट पहचान प्राधिकरण
UNIQUE IDENTIFICATION AUTHORITY OF INDIA

पता:

S/O: सोना लाल, धोंविया
तालाव, मनईटाँड, धनवाद,
धनवाद,
झारखण्ड - 826001

Address:

S/O: Sona Lal, Dhobia Talab,
Manaitand, Dhanbad, Dhanbad,
Jharkhand - 826001



Aadhaar-Aam Admi ka Adhikar



असर्फी हॉस्पिटल

OUT PATIENT DEPARTMENT

सबके लिए स्वास्थ्य

Mediwheel

Department of General Medicine

Regd. No. : MAR24-79099	Visit : OPD/90324/197724
Patient Name : MR. RAJ KUMAR	Mobile : 9386928797
Age/Sex : 58 Y 9 M B D / Male	Date : 9-Mar-2024 2:21 pm
Address : DHOBIA, MANAITAND, Dhanbad - 826001, JHARKHAND,	OPD Timing :
Doctor : Dr. Sumant Kr. MD, Medicine	Referred By :

Allergies :	Height : Ft In Temp. : C	SPO2 : 97 %
	Weight : 78.8 Kg Pulse : 77	BPM B.P. : 120/80 mm/Hg

History and complaints :

Examination:

- Left renal calculus
7.6 cm
Lumpole

Diagnosis:

- H/O - Nephritis
[Signature]

Investigations:

Medicines Prescribed:

Urology Opim'n

- D. Unmax HR 0.2mg 100 X 1wa
- D. Febutaz ha 100 X 1wa

Follow up:

Days

Advice (Diet/ Lifestyle / Rehab)

Date :

Time :

Signature of Doctor

*This document is not valid for Medico-Legal purposes.

MR RAJ KUMAR
Male



58 Years

Rate 84 . Sinus rhythm.....normal P axis, V-rate 50- 99
 . Abnormal R-wave progression, early transition.....QRS area>0 in V2
 . Baseline wander in lead(s) V1,V6

PR 164
 QRS 88
 QT 354
 QTc 419

--AXIS--

P 73
 QRS 68
 T 30

12 Lead; Standard Placement

- OTHERWISE NORMAL ECG -

Unconfirmed Diagnosis

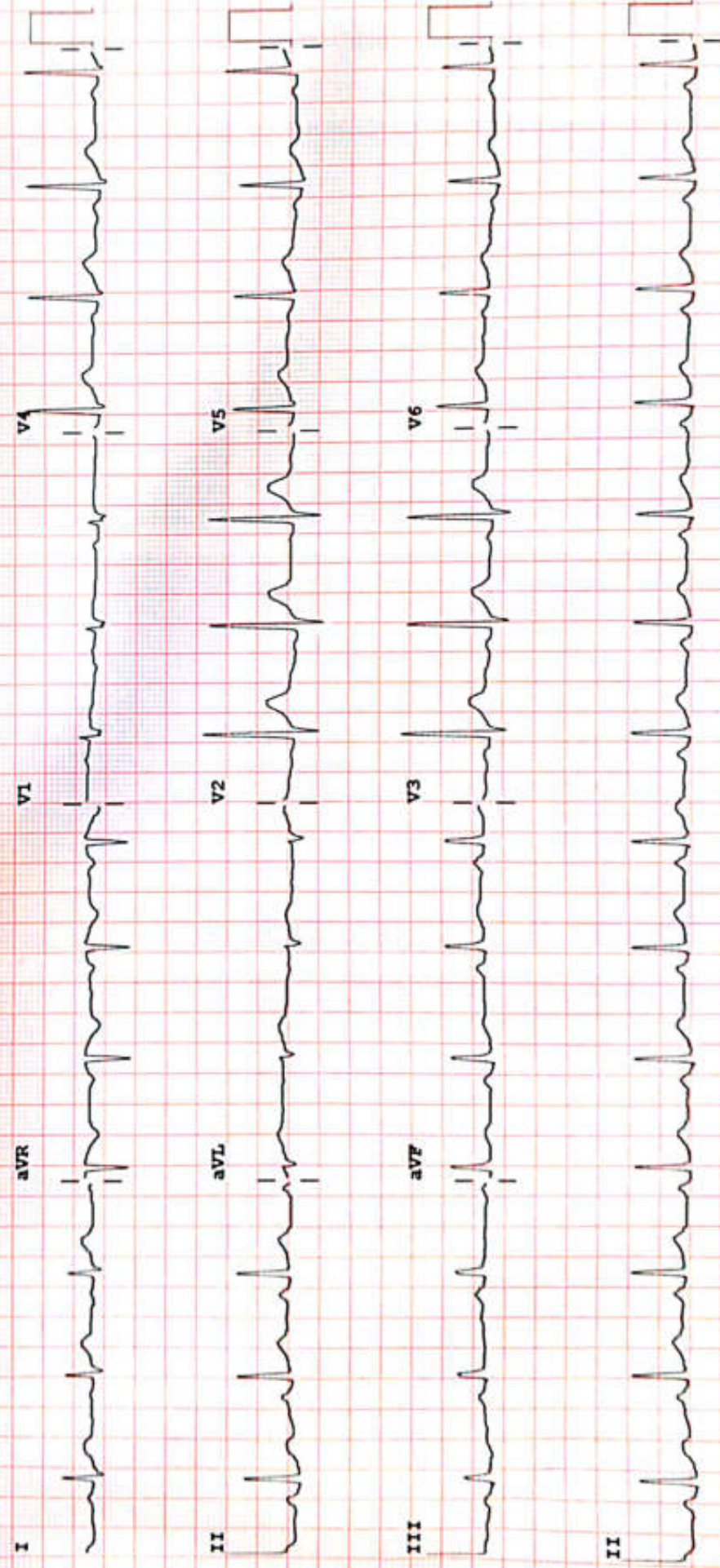

Device: Speed: 25 mm/sec Limb: 10 mm/mV Chest: 10.0 mm/mV

P 50~ 0.50-100 Hz W

PH100B CL P?

ASARFI INSTITUTE OF CARDIAC SCIENCES

Name : MR RAJ KUMAR
Patient Id : 79099

Date : 09/03/2024

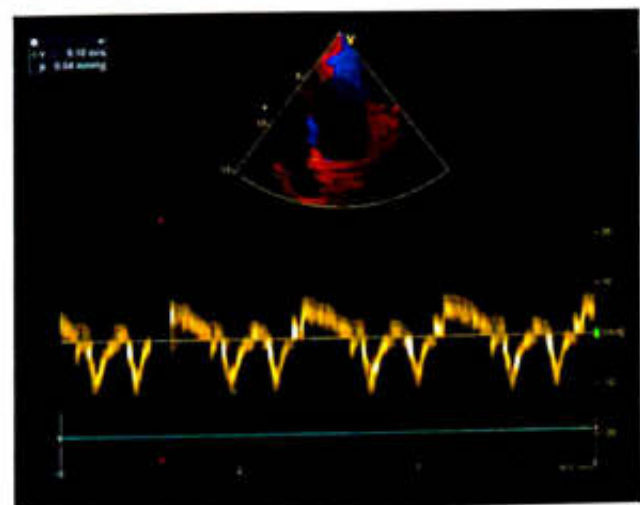
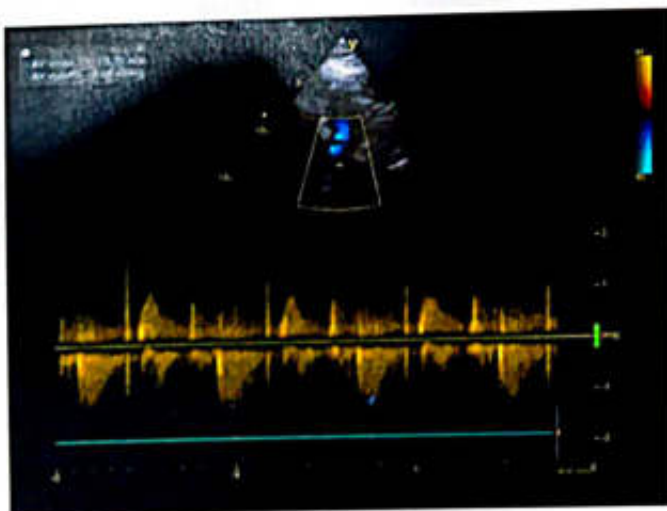
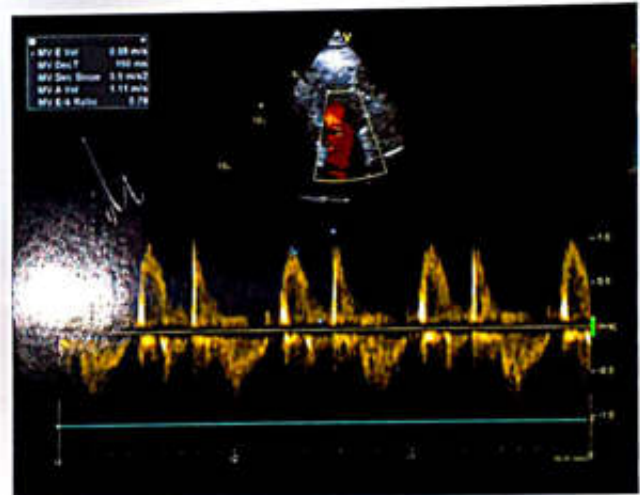
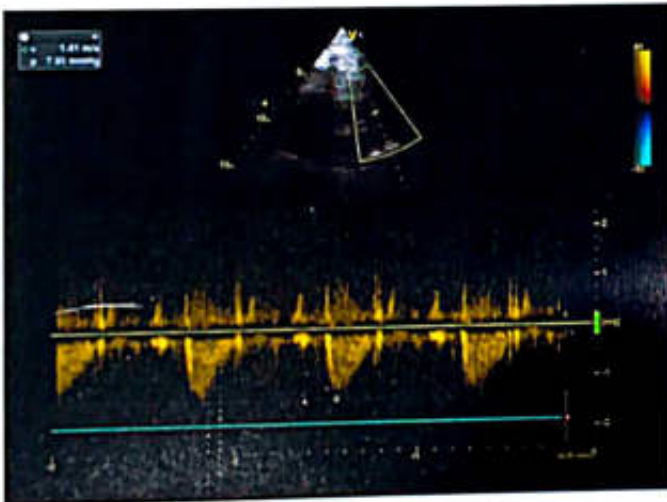
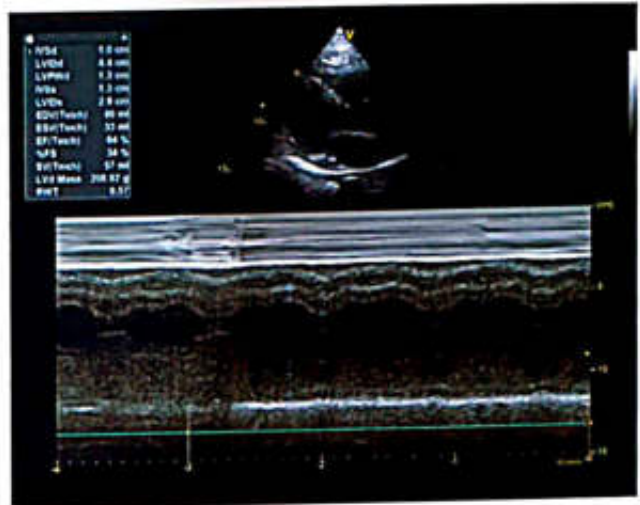

REPORT

ECHOCARDIOGRAPHY REPORT

Name: MR RAJ KUMAR

Age: 58

Sex: Male

Date: 09/03/2024

2D & M-MODE MEASUREMENTS

LA Diam	3.0 cm
Ao Diam	2.7 cm
IVSd	1.0 cm
LVIDd	4.4 cm
LVPWd	1.3 cm
IVSs	1.3 cm
LVIDs	2.9 cm

2D & M-MODE CALCULATIONS

EDV(Teich)	90 ml
ESV(Teich)	33 ml
EF(Teich)	64 %
%FS	34 %
SV(Teich)	57 ml
LVd Mass	208.92 g
RWT	0.57

MITRAL VALVE

MV E Vel	0.88 m/s
MV DecT	160 ms
MV Dec Slope	5.5 m/s ²
MV A Vel	1.11 m/s
MV E/A Ratio	0.79
E'	0.10 m/s
E/E'	8.60

AORTIC VALVE

AV Vmax	1.20 m/s
AV maxPG	5.74 mmHg

TRICUSPID VALVE

PV Vmax	1.41 m/s
PV maxPG	7.95 mmHg

PULMONARY VALVE

COMMENTS:

- NORMAL SIZE CARDIAC CHAMBERS
- NO LVRWMA
- GOOD LV SYSTOLIC FUNCTION (EF-62%)
- GRADE I DIASTOLIC DYSFUNCTION
- NO MR, AR, NO TR, NO PAH
- IAS, IVS INTACT
- NO CLOT, PE
- IVC NORMAL

IMPRESSION:

- NORMAL SIZE CARDIAC CHAMBERS
- NO LVRWMA
- GOOD LV SYSTOLIC FUNCTION (EF-62%)
- GRADE I DIASTOLIC DYSFUNCTION

DR.S.H CHAVAN
(CONSULTANT CARDIOLOGIST)

TECH. SIG



RADIOLOGY REPORT

Reg. No.	79099	Ref. Dr.	SELF
Name	MR. RAJ KUMAR	Study	USG WHOLE ABDOMEN
Age & Sex	58Y /M	Rep Date	09.03.2024

USG WHOLE ABDOMEN

- LIVER** : Liver is normal in size & shape. It appears bright in echotexture. No obvious focal lesion is seen. IHBR are not dilated.
- GALL BLADDER** : GB is well distended. No obvious calculus or mass lesion is seen. The wall thickness is normal.
- CBD** : CBD is normal in course & caliber.
- PV** : PV is normal in course & caliber.
- PANCREAS** : Pancreas is normal in size, shape & echotexture. Peripancreatic soft tissues appear normal. MPD is not dilated.
- SPLEEN** : Spleen is normal in shape, size & echotexture. It measures 9.3cm in size.
- KIDNEYS** : The right kidney measures 10.9 x 4.7cm. The left kidney measures 10.4 x 5.2cm. Both kidneys are normal in shape, size & position. The pelvicalyceal system is normal. Corticomedullary differentiation is maintained. A calculus measuring 7.6mm is seen at the upper pole of left kidney.
- URINARY BLADDER** : Urinary bladder is well distended. No obvious calculus or mass lesion is seen. The wall thickness is normal. The prevoid volume is 551cc. The postvoid residue is 34cc – not significant.
- PROSTATE** : Prostate is enlarged in size & measures 3.8 x 5 x 3.5cm (volume – 36gram).
- OTHERS** : No ascites or retroperitoneal lymphadenopathy is seen.
- IMPRESSION** :
- A left renal calculus.
 - Grade I diffuse fatty infiltration of liver.
 - Prostatomegaly.

Clinical correlation is suggested.



Dr. VAISHALI PATEL
MBBS, DNB (Radio-diagnosis)
Consultant Radiologist







RADIOLOGY REPORT

Patient Name :	MR.RAJ KUMAR	Patient ID :	79099
Modality :	DN	Sex :	M
Age :	58Y	Study :	CXR
Reff. Dr. :	DR.SELF	Study Date :	09-03-2024

RADIOGRAPH OF THE CHEST PA VIEW

FINDINGS:

- Both the lung fields are clear.
- Both the costophrenic angles are clear.
- Hilar shadows appear normal.
- Cardiothoracic ratio is within normal limits.
- Hemidiaphragms are normal in position and contour.
- Trachea is in the midline.
- Bony thorax under view is unremarkable.

IMPRESSION:

Radiograph chest does not reveal any significant abnormality.

Barkha Keswani

Dr. Barkha Keswani

DNB, (Radio diagnosis)

Reg. No: 2004/02/0648

Date 09-03-2024 Time 13-58-01



Disclaimer: - It is an online interpretation of medical imaging based on clinical data. All modern machines/ procedures have their own limitation. If there is any clinical discrepancy, this investigation may be repeated or reassessed by other tests. Patient's identification in online reporting is not established, so in no way can this report be utilized for any medico legal purpose.



24 HOUR EMERGENCY

©AHL/D/0070/13/February/24

"KEEP THE REPORTS CAREFULLY AND BRING THEM ALONG DURING YOUR NEXT VISIT TO OUR HOSPITAL"



FINAL REPORT

Name : MR. RAJ KUMAR
Reg. No. : MAR24-79099
Age / Sex : 58 Y 9 M 8 D / Male
Doctor : Self-Walkin
Pat. Type : Mediwheel



Collection Time : 09-03-2024 10:38:02
Receiving Time : 09-03-2024 10:41:05
Reporting Time : 09-03-2024 13:58:27
Publish Time : 09-03-2024 2:45 pm

Test Name	Result	Flag	Unit	Reference Range
-----------	--------	------	------	-----------------

Biochemistry

Creatinine, Serum

Method: Enzymatic

Machine Name: XL640

Creatinine, Serum	0.8		mg/dl	0.6-1.4
-------------------	-----	--	-------	---------

Uric Acid, Serum

Method: Enzymatic

Machine Name: XL640

Uric Acid, Serum	6.5		mg/dl	3.4-7.0
------------------	-----	--	-------	---------

Blood Urea Nitrogen (BUN)

Method: Calculated

Machine Name: XL640

Blood Urea Nitrogen (BUN)	8.41		mg/dl	07-21
---------------------------	------	--	-------	-------

Fasting Blood Glucose, Plasma

Method: GOD-POD

Machine Name: XL640

Fasting Blood Glucose, Plasma	104.0		mg/dl	70-110
-------------------------------	-------	--	-------	--------

LIPID PROFILE, SERUM

Method: Spectrophotometry

Machine Name: XL640

Triglycerides (Enzymatic)	131.0		mg/dl	Normal: <150 Borderline-high: 150-199 High risk 200-499 Very high risk >500
Cholesterol, Total (CHOD/PAP)	181.0		mg/dl	<200 No risk 200-239 Moderate risk >240 High risk
VLDL Cholesterol (Calculated)	26.2		mg/dl	0-30
HDL Cholesterol (Enzymatic)	32.0	L	mg/dl	<40 High Risk ; >60 No Risk



DR N N SINGH
MD (PATHOLOGY)

*This Document is not valid for Medico-Legal purposes.

Page 1 of 9

Condition of Laboratory Testing & Reporting

(1) It is presumed that the test(s) performed are on the specimen(s) /Sample(s) belonging to the patient named or identified and the verification of the particulars have been carried out by the patient or his/her representative at the point of generation of the said specimen(s) /Sample(s). (2) Laboratory investigations are only tool to facilitate in arriving at diagnosis and should be clinically correlated. (3) Tests results are not valid for medico legal Purposes. (4) Test requested might not be performed due to following Reason: (a) Specimen received is insufficient or inappropriate. (haemolysed/clotted/epemic etc) (b) incorrect specimen type for requested test. (c) Specimen quality is unsatisfactory. (d) There is a discrepancy between the label on the specimen container and the Name on the test requisition form. (5) The Results of the Test May vary from lab and also from time to time for the same patient. (6) The results of a laboratory test are dependent on the quality of the sample as well as the assay technology (7) In case of queries or unexpected test results please call at +91 9297862282, Email-labasarfi@gmail.com

24 HOUR EMERGENCY

© AHL/D/0066/4197/Jan/24

"KEEP THE REPORTS CAREFULLY AND BRING THEM ALONG DURING YOUR NEXT VISIT TO OUR HOSPITAL"



FINAL REPORT

Name : MR. RAJ KUMAR
Reg. No. : MAR24-79099
Age / Sex : 58 Y 9 M 11 D / Male
Doctor : Self-Walkin
Pat. Type : Mediwheel



Collection Time : 09-03-2024 10:38:02
Receiving Time : 09-03-2024 10:41:04
Reporting Time : 12-03-2024 11:10:10
Publish Time : 12-03-2024 11:18 am

Test Name	Result	Flag	Unit	Reference Range
LDL Cholesterol (Calculated)	122.8	H	mg/dl	Optimum:<100 Above optimum: <130; Moderate risk:130-159; High risk:>160
Cholesterol Total : HDL Ratio (Calculated)	5.66		mg/dl	1.2-6.0
GLYCOCYLATED HEMOGLOBIN (HbA1C), BLOOD				
<i>Method: HPLC / Nephelometry</i>				
HbA1C	5.7		%	4.4-6.2
Estimated average glucose (eAG)	116.89		mg/dl	
Glucose, PP				
<i>Method: GOD-POD</i>				
Glucose, PP	91.0		mg/dl	70-140

Machine Name: BIO-RAD, D-10 / MISPA



DR N N SINGH
MD (PATHOLOGY)

Conditions of Report are not valid for Medico-Legal purposes.

(1) It is presumed that the test(s) performed are on the specimen(s) /Sample(s) belonging to the patient named or identified and the verification of the particulars have been carried out by the patient or his/her representative at the point of generation of the said specimen(s)/ Sample(s)(2) Laboratory investigations are only tool to facilitate in arriving at diagnosis and should be clinically correlated. (3) Tests results are not valid for medico legal Purposes. (4) Test requested might not be performed due to following Reason: (a)Specimen received is insufficient or inappropriate. (haemolysed/clotted/panic etc.) (b)incorrect specimen type for requested test. (c)Specimen quality is unsatisfactory (d) There is a discrepancy between the label on the specimen container and the Name on the test requisition form. (5) The Results of the Test May vary from lab and also from time to time for the same patient. (6) The results of a laboratory test are dependent on the quality of the sample as well as the assay technology. (7) In case of queries or unexpected test results please call at +91 9297862282. Email-labasarfi@gmail.com

Page 2 of 11

24 HOUR EMERGENCY

© AHL/D/0066/4197/Jan/24

"KEEP THE REPORTS CAREFULLY AND BRING THEM ALONG DURING YOUR NEXT VISIT TO OUR HOSPITAL"



FINAL REPORT



Name : MR. RAJ KUMAR
Reg. No. : MAR24-79099
Age / Sex : 58 Y 9 M 8 D / Male
Doctor : Self-Walkin
Pat. Type : Mediwheel

Collection Time : 09-03-2024 10:38:02
Receiving Time : 09-03-2024 10:41:05
Reporting Time : 09-03-2024 13:58:27
Publish Time : 09-03-2024 2:45 pm

Test Name	Result	Flag	Unit	Reference Range
Liver Function Test (LFT)				
Method: Spectrophotometry				Machine Name: XL-640
Bilirubin Total (Diazo)	0.7		mg/dl	0.3-1.2
Bilirubin Direct (Diazo)	0.2		mg/dl	0.00-0.2
Bilirubin Indirect (Calculated)	0.5		mg/dl	0.00-1.0
SGPT (IFCC without PDP)	33.0		U/L	7-50
SGOT (IFCC without PDP)	49.0	H	U/L	5-45
Alkaline Phosphate (PNP AMP Kinetic)	272.3		U/L	70-306
GGT (Enzymatic)	20.0		U/L	0-55
Protein Total (Biuret)	8.0		g/dl	6.4-8.3
Albumin (BCG)	4.4		g/dl	3.5-5.2
Globulin (Calculated)	3.6	H	g/dl	2.3-3.5
A : G Ratio (Calculated)	1.22			0.8-2.0



DR N N SINGH
MD (PATHOLOGY)

*This Document is not valid for Medico-Legal purposes

Page 3 of 9

Condition of Laboratory Testing & Reporting

(1) It is presumed that the test(s) performed are on the specimen(s) /Sample(s) belonging to the patient named or identified and the verification of the particulars have been carried out by the patient or his/her representative at the point of generation of the said specimen(s)/ Sample(s)(2) Laboratory investigations are only tool to facilitate in arriving at diagnosis and should be clinically correlated. (3) Tests results are not valid for medico legal Purposes. (4) Test requested might not be performed due to following Reason: (a)Specimen received is insufficient or inappropriate. (haemolysed/clotted/serum etc) (b)Incorrect specimen type for requested test. (c)Specimen quality is unsatisfactory (d) There is a discrepancy between the label on the specimen container and the Name on the test requisition form. (5) The Results of the Test May vary from lab and also from time to time for the same patient. (6) The results of a laboratory test are dependent on the quality of the sample as well as the assay technology. (7) In case of queries or unexpected test results please call at +91 9297862282, Email-labasarfi@gmail.com

24 HOUR EMERGENCY

© AHL/D/0066/4197/Jan/24

"KEEP THE REPORTS CAREFULLY AND BRING THEM ALONG DURING YOUR NEXT VISIT TO OUR HOSPITAL"



MC-5938

FINAL REPORT

Name : MR. RAJ KUMAR
Reg. No. : MAR24-79099
Age / Sex : 58 Y 9 M 8 D / Male
Doctor : Self-Walkin
Pat. Type : Mediwheel



Collection Time : 09-03-2024 10:38:02
Receiving Time : 09-03-2024 10:41:05
Reporting Time : 09-03-2024 13:58:27
Publish Time : 09-03-2024 2:45 pm

Test Name	Result	Flag	Unit	Reference Range
-----------	--------	------	------	-----------------

Clinical Pathology



DR N N SINGH
MD (PATHOLOGY)

*This Document is not valid for Medical Legal purposes

Page 4 of 9

Condition of Laboratory Testing & Reporting

(1) It is presumed that the test(s) performed are on the specimen(s) /Sample(s) belonging to the patient named or identified and the verification of the particulars have been carried out by the patient or his/her representative at the point of generation of the said specimen(s)/ Sample(s)(2) Laboratory investigations are only tool to facilitate in arriving at diagnosis and should be clinically correlated. (3) Tests results are not valid for medico legal Purposes. (4) Test requested might not be performed due to following Reason: (a)Specimen received is insufficient or inappropriate. (haemolysed/clotted/epemic etc.) (b)Incorrect specimen type for requested test. (c)Specimen quality is unsatisfactory (d) There is a discrepancy between the label on the specimen container and the Name on the test requisition form. (5) The Results of the Test May vary from lab and also from time to time for the same patient. (6) The results of a laboratory test are dependent on the quality of the sample as well as the assay technology. (7) In case of queries or unexpected test results please call at +91 9297862282, Email-labasarfi@gmail.com

24 HOUR EMERGENCY

© AHL/D/0066/4197/Jan/24

"KEEP THE REPORTS CAREFULLY AND BRING THEM ALONG DURING YOUR NEXT VISIT TO OUR HOSPITAL"



FINAL REPORT

Name : MR. RAJ KUMAR
Reg. No. : MAR24-79099
Age / Sex : 58 Y 9 M 8 D / Male
Doctor : Self-Walkin
Pat. Type : Mediwheel



Collection Time : 09-03-2024 10:38:02
Receiving Time : 09-03-2024 10:41:05
Reporting Time : 09-03-2024 13:58:27
Publish Time : 09-03-2024 2:45 pm

Test Name	Result	Flag	Unit	Reference Range
Routine Urine Examination; Urine				
Method: Microscopic				Machine Name: Microscope
Leukocytes	NEGATIVE			
Appearance	CLEAR			
Colour	STRAW			
Volume	20		ml.	
Protiens	NEGATIVE			
Glucose	NEGATIVE			
PH	6.0			
Specific Gravity	1.005			
Bilirubin	NEGATIVE			
Ketone Bodies	NEGATIVE			
Bile Salts	XX			
Bile Pigments	XX			
Nitrite	NEGATIVE			
Pus Cells	1-2		/hpf.	
Epithelial Cells	1-2		/hpf.	
R.B.C.	NIL		/hpf.	
Casts	NOT SEEN		/hpf.	



DR N N SINGH
MD (PATHOLOGY)

*This Document is not valid for Medico-Legal purposes.

Condition of Laboratory Testing & Reporting

(1) It is presumed that the test(s) performed are on the specimen(s) /Sample(s) belonging to the patient named or identified and the verification of the particulars have been carried out by the patient or his/her representative at the point of generation of the said specimen(s)/ Sample(s)(2) Laboratory investigations are only tool to facilitate in arriving at diagnosis and should be clinically correlated. (3) Tests results are not valid for medico legal Purposes. (4) Test requested might not be performed due to following Reason: (a)Specimen received is insufficient or inappropriate. (haemolysed/clotted/serpic etc.) (b)Incorrect specimen type for requested test. (c)Specimen quality is unsatisfactory (d) There is a discrepancy between the label on the specimen container and the Name on the test requisition form. (5) The Results of the Test May vary from lab and also from time to time for the same patient. (6) The results of a laboratory test are dependent on the quality of the sample as well as the assay technology. (7) In case of queries or unexpected test results please call at +91 9297862282. Email-labasarfi@gmail.com

Page 3 of 3

24 HOUR EMERGENCY

© AHL/D/0066/4197/Jan/24

"KEEP THE REPORTS CAREFULLY AND BRING THEM ALONG DURING YOUR NEXT VISIT TO OUR HOSPITAL"



ASARFI HOSPITAL LABORATORY

(A Unit of Asarfi Hospital Ltd.)

Baramuri, Bishunpur Polytechnic, Dhanbad 828 130

Ph. No.: 7808368888, 9297862282, 9234681514



MC-5938

FINAL REPORT

Name : MR. RAJ KUMAR
 Reg. No. : MAR24-79099
 Age / Sex : 55 Y 9 M 8 D / Male
 Doctor : Self-Walkin
 Pat. Type : Mediwheel



Collection Time : 09-03-2024 10:38:02
 Receiving Time : 09-03-2024 10:41:05
 Reporting Time : 09-03-2024 13:58:27
 Publish Time : 09-03-2024 2:45 pm

Test Name	Result	Flag	Unit	Reference Range
Crystals	NOT SEEN		/hpf.	
Protein:Creatinine Ratio; Urine				
<i>Method: Immunoturbidimetry, Spectrophotometer</i>				
Protein	93.0		mg/L	
Creatinine	10.1		mg/dl	
PCR	9.21		mg/g	0-0.5



DR N N SINGH
 MD (PATHOLOGY)

Condition of Laboratory Testing & Reporting

(1) It is presumed that the test(s) performed are on the specimen(s) /Sample(s) belonging to the patient named or identified and the verification of the particulars have been carried out by the patient or his/her representative at the point of generation of the said specimen(s)/ Sample(s)(2) Laboratory investigations are only tool to facilitate in arriving at diagnosis and should be clinically correlated. (3) Tests results are not valid for medico legal Purposes. (4) Test requested might not be performed due to following Reason: (a)Specimen received is insufficient or inappropriate. (haemolysed/clotted/epemic etc.) (b)Incorrect specimen type for requested test. (c)Specimen quality is unsatisfactory. (d) There is a discrepancy between the label on the specimen container and the Name on the test requisition form. (5) The Results of the Test May vary from lab and also from time to time for the same patient. (6) The results of a laboratory test are dependent on the quality of the sample as well as the assay technology. (7) In case of queries or unexpected test results please call at +91 9297862282, Email-labasarfi@gmail.com

24 HOUR EMERGENCY

"KEEP THE REPORTS CAREFULLY AND BRING THEM ALONG DURING YOUR NEXT VISIT TO OUR HOSPITAL"



ASARFI HOSPITAL LABORATORY

(A Unit of Asarfi Hospital Ltd.)

Baramuri, Bishunpur Polytechnic, Dhanbad 828 130

Ph. No.: 7808368888, 9297862282, 9234681514



FINAL REPORT

Name : MR. RAJ KUMAR
 Reg. No. : MAR24-79099
 Age / Sex : 58 Y 9 M 11 D / Male
 Doctor : Self-Walkin
 Pat. Type : Mediwheel



Collection Time : 09-03-2024 10:38:02
 Receiving Time : 09-03-2024 10:41:02
 Reporting Time : 11-03-2024 10:54:00
 Publish Time : 12-03-2024 11:07 am

Test Name	Result	Flag	Unit	Reference Range
-----------	--------	------	------	-----------------

Microbiology

Culture & Sensitivity (Urine)

Method : vitek 2 compact

Machine Name : vitek 2 compact

Organism Isolated

NO GROWTH OF ANY ORGANISM



DR N N SINGH
 MD (PATHOLOGY)

Conditions of Acquisition, not valid for Medico-Legal purposes.

(1) It is presumed that the test(s) performed are on the specimen(s) / Sample(s) belonging to the patient named or identified and the verification of the particulars have been carried out by the patient or his/her representative at the point of generation of the said specimen(s) / Sample(s) (2) Laboratory investigations are only tool to facilitate in arriving at diagnosis and should be clinically correlated. (3) Tests results are not valid for medico legal Purposes. (4) Test requested might not be performed due to following Reason. (a) Specimen received is insufficient or inappropriate. (haemolysed/diluted/serum etc.) (b) incorrect specimen type for requested test. (c) Specimen quality is unsatisfactory. (d) There is a discrepancy between the label on the specimen container and the Name on the test requisition form. (5) The Results of the Test May vary from lab and also from time to time for the same patient. (6) The results of a laboratory test are dependent on the quality of the sample as well as the assay technology. (7) In case of queries or unexpected test results please call at +91 9297862282, Email-labasarfi@gmail.com

Page 11 of 13

24 HOUR EMERGENCY

© AHL/D/0066/4197/Jan/24

"KEEP THE REPORTS CAREFULLY AND BRING THEM ALONG DURING YOUR NEXT VISIT TO OUR HOSPITAL"



FINAL REPORT

Name : MR. RAJ KUMAR
Reg. No. : MAR24-79099
Age / Sex : 58 Y 9 M 8 D / Male
Doctor : Self-Walkin
Pat. Type : Mediwheel



Collection Time : 09-03-2024 10:38:02
Receiving Time : 09-03-2024 10:41:05
Reporting Time : 09-03-2024 13:58:27
Publish Time : 09-03-2024 2:45 pm

Test Name	Result	Flag	Unit	Reference Range
Haematology				
BLOOD GROUP, ABO & RH TYPING				
Method: Agglutination				
ABO GROUP	B	.	.	0-0
RH TYPING	POSITIVE	.	.	0-0
ESR (Erythrocyte Sedimentaion Rate)				
Method: Westergren				
ESR	15	H	mm/hr	0-10

Machine Name: VES-MATIC 20



DR N N SINGH
MD (PATHOLOGY)

Page 7 of 9

Condition of Laboratory Testing & Reporting

(1) It is presumed that the test(s) performed are on the specimen(s) /Sample(s) belonging to the patient named or identified and the verification of the particulars have been carried out by the patient or his/her representative at the point of generation of the said specimen(s)/ Sample(s)(2) Laboratory investigations are only tool to facilitate in arriving at diagnosis and should be clinically correlated. (3) Tests results are not valid for medico legal Purposes. (4) Test requested might not be performed due to following Reason: (a)Specimen received is insufficient or inappropriate. (haemolysed/clotted/leptic etc.) (b)Incorrect specimen type for requested test. (c)Specimen quality is unsatisfactory. (d) There is a discrepancy between the label on the specimen container and the Name on the test requisition form. (5) The Results of the Test May vary from lab and also from time to time for the same patient. (6) The results of a laboratory test are dependent on the quality of the sample as well as the assay technology. (7) In case of queries or unexpected test results please call at +91 9297862282. Email-labasarfi@gmail.com

24 HOUR EMERGENCY

© AHL/DI/0066/4197/Jan/24

"KEEP THE REPORTS CAREFULLY AND BRING THEM ALONG DURING YOUR NEXT VISIT TO OUR HOSPITAL"



ASARFI HOSPITAL LABORATORY

(A Unit of Asarfi Hospital Ltd.)

Baramuri, Bishunpur Polytechnic, Dhanbad 828 130

Ph. No.: 7808368888, 9297862282, 9234681514



MC-5939

FINAL REPORT

Name : MR. RAJ KUMAR
 Reg. No. : MAR24-79099
 Age / Sex : 58 Y 9 M 8 D / Male
 Doctor : Self-Walkin
 Pat. Type : Mediwheel



Collection Time : 09-03-2024 10:38:02
 Receiving Time : 09-03-2024 10:41:05
 Reporting Time : 09-03-2024 13:58:27
 Publish Time : 09-03-2024 2:45 pm

Test Name	Result	Flag	Unit	Reference Range
<u>Nature of Material:</u> EDTA Blood Sample				
Complete Blood Count (CBC)				
Method: Electronical Impedence				
<i>Machine Name:</i> Sysmex 6 part				
Hemoglobin (Photometry)	13.6		g/dl	13-18
PCV (Calculated)	42.9		%	40-50
MCH (Calculated)	27.2		Pg	27-31
MCHC (Calculated)	31.7		g/dl	31.5-35.5
Red Cell Distribution Width (RDW) (Electrical Impedence)	14.2	H	%	11.6-14
Total Leukocyte Count (TLC) (Electrical Impedence)	6,500		/cu-mm	4000-11000
RBC Count (Electrical Impedence)	5.00		million/mm ³	4.5-5.5
Mean Carpuscular Volume (MCV) (Electrical Impedence)	85.8		fL	83-101
Platelet Count (Electrical Impedence)	1.02	L	lakhs/cumm	1.5-4.5
Neutrophils (VCS Technology)	56		%	55-75
Lymphocytes (VCS Technology)	40	H	%	15-30
Eosinophils (VCS Technology)	02		%	1-6
Monocytes (VCS Technology)	02		%	2-10
Basophils (VCS Technology)	00		%	0-1



DR N N SINGH
 MD (PATHOLOGY)

*This Document is not valid for Medico-Legal purposes

Page 2 of 2

Condition of Laboratory Testing & Reporting

(1) It is presumed that the test(s) performed are on the specimen(s) /Sample(s) belonging to the patient named or identified and the verification of the particulars have been carried out by the patient or his/her representative at the point of generation of the said specimen(s)/ Sample(s) (2) Laboratory Investigations are only tool to facilitate in arriving at diagnosis and should be clinically correlated. (3) Tests results are not valid for medico legal Purposes. (4) Test requested might not be performed due to following Reason: (a) Specimen received is insufficient or inappropriate. (haemolysed/clotted/serum etc.) (b) incorrect specimen type for requested test. (c) Specimen quality is unsatisfactory. (d) There is a discrepancy between the label on the specimen container and the Name on the test requisition form. (5) The Results of the Test May vary from lab and also from time to time for the same patient. (6) The results of a laboratory test are dependent on the quality of the sample as well as the assay technology (7) In case of queries or unexpected test results please call at +91 9297862282, Email-labasarfi@gmail.com

24 HOUR EMERGENCY

© AHL/D/0066/4197/Jan/24

"KEEP THE REPORTS CAREFULLY AND BRING THEM ALONG DURING YOUR NEXT VISIT TO OUR HOSPITAL"



FINAL REPORT

Name : MR. RAJ KUMAR
Reg. No. : MAR24-79099
Age / Sex : 55 Y 9 M 8 D / Male
Doctor : Self-Walkin
Pat. Type : Mediwheel



Collection Time : 09-03-2024 10:38:02
Receiving Time : 09-03-2024 10:41:05
Reporting Time : 09-03-2024 13:58:27
Publish Time : 09-03-2024 2:45 pm

Test Name	Result	Flag	Unit	Reference Range
-----------	--------	------	------	-----------------

Immunology and Serology

Prostate Specific Antigen(PSA), Total, Serum

Method: ECLIA

Prostate Specific Antigen(PSA), Total, Serum 1.23

Machine Name: VITROS ECI

ng/ml 0.0-4.0

THYROID PROFILE, TOTAL, SERUM

Method: ECLIA

T3, Total 1.12

Machine Name: Vitros ECI

ng/ml 0.8-2.0

T4, Total 7.30

µg/dL 5.10-14.10

TSH (Ultrasensitive) 2.13

mIU/mL 0.27-4.2



DR N N SINGH
MD (PATHOLOGY)

*This Document is not valid for Medico-Legal purposes.

Page 9 of 9

Condition of Laboratory Testing & Reporting

(1) It is presumed that the test(s) performed are on the specimen(s) / Sample(s) belonging to the patient named or identified and the verification of the particulars have been carried out by the patient or his/her representative at the point of generation of the said specimen(s)/ Sample(s). (2) Laboratory investigators are only to facilitate in arriving at diagnosis and should be clinically correlated. (3) Tests results are not valid for medico-legal purposes. (4) Test requested might not be performed due to following Reason: (a) Specimen received is insufficient or inappropriate (haemolysed/cotted/serum etc.) (b) incorrect specimen type for requested test. (c) Specimen quality is unsatisfactory. (d) There is a discrepancy between the label on the specimen container and the Name on the test requisition form. (5) The Results of the Test May vary from lab and also from time to time for the same patient. (6) The results of a laboratory test are dependent on the quality of the sample as well as the assay technology. (7) In case of queries or unexpected test results please call at +91 9297862282. Email: labasarf@gmail.com

24 HOUR EMERGENCY

© AHL/D/0066/4197/Jan/24

"KEEP THE REPORTS CAREFULLY AND BRING THEM ALONG DURING YOUR NEXT VISIT TO OUR HOSPITAL"