



UHID : \_\_\_\_\_  
 NAME : \_\_\_\_\_  
 AGE : \_\_\_\_\_ SEX : \_\_\_\_\_  
 Doctor In Charge: \_\_\_\_\_



**OPD Nursing Assessment - Adult**

Date: 06/09/24

Name: Raju Lahase Date of Birth: 32 yr. Age/Sex: M UMR No.: 362409000384

**Assessment :**

Height: 169 cms Weight: 86.9 kg. BMI: - Respiration: - /min Pulse H/R: 86 /min  
 BP: 110/80 mmHG Temperature: - SpO2 99 % BSR - mg/dl

Chief Complaints : H.C.

**Nutritional Screening :**

Diet : mix diet

Remark : -

- Status : Weight Loss / Gain in Last 3 Months  Yes  No  
 If Weight Loss / Gain-Dietary Referral  Yes  No  
 Psychological Assessment Agitated Anxious (If Agitated, Inform Physician)  Yes  No Irritable

Any Allergies Known Including Drugs : No

Past History: Any Surgeries Explain : NO

Any Other illness: Explain No

Pain Score: Numerical Scales (1-10) - Location - Characteristics -

Need to be seen immediately by the Doctor Chmo Yes No

Fall risk : Age 65Yrs. - Tremors - High Grade Fever - H/O Fall in last 3 months -

Cardiac Medicines - Seizure Medications - Fall Prevention Education Done -

Name of Nurse	ID No. of Nurse	Signature of Nurse	Date & Time
<u>Anuradha</u>	<u>010381</u>	<u>Anu</u>	<u>06/09/24</u>



**Dr. Rakesh Patil**  
MBBS,FCPS (Med.) MD(Internal Medicine)  
Consultant: Internal Medicine  
Reg. No. 2007/10/3540  
Ashoka Medicover Hospitals, Nashik



A Unit of Sahrudaya Health Care Private Limited

Name : RAHU LAHASE (32y, Male)  
Phone : 9604800973  
ID : 8636

Date & Time : 06-Sep-2024 03:22 PM

**Complaints:** ASYMPTOMATIC

BP 120/80 mmHg | Pulse 80 bpm | SPO2 98 %

**Diagnosis:** HYPERURICEMIA , GRADE 2 FATTY LIVER

Rx

Medicine	Dosage	Timing - Freq. - Duration
1) FEBUTAZ 40MG TABLET * Composition : Febuxostat 40 MG Timing : 1 रात्री च्या जेवणा नंतर	0 - 0 - 1	जेवणानंतर - दररोज - 1 महिना
2) ENSULES PLUS * Composition : Vitamin C 150 MG + Vitamin E 200 IU Timing : 1 नाश्ता नंतर, 1 रात्री च्या जेवणा नंतर	1 - 0 - 1	जेवणानंतर - दररोज - 1 महिना

फेर चाचणी: URIC ACID

फेरतपानणी :28 days (04-Oct-2024 - Friday)

Powered by HealthPlix EMR. www.healthplix.com

  
**Dr. Rakesh Patil**  
MBBS,FCPS (Med.) MD(Internal Medicine)  
Consultant: Internal Medicine  
Reg. No. 2007/10/3540  
Ashoka Medicover Hospitals, Nashik

Ashoka Medicover Hospitals, Indira Nagar, Wadala Road, Nashik, Maharashtra - 422009.  0253 6660 066  
Contact : 0253 6660 000 / 040 6833 4455 @ Info@medicoverhospitals.in www.medicoverhospitals.in



# Hospital /Clinic/Doctor's Letterhead

ASHOKA



A Unit of Sahrudaya Health Care Private Limited

DATE: - 06/09/24

NAME: - Raju Labase

AGE/SEX: - 32 y/m.

## OPHTHALMIC CHECK UP

VISION	NEAR RIGHT EYE:	H6
	NEAR LEFT EYE:	H6.
	FAR RIGHT EYE:	6/12
	FAR LEFT EYE:	6/12
	WITH SPECT:	6/12.
	WITHOUT SPECT:	6/24 / 6/24.
COLOUR VISION:	NORMAL	

Name & Signature of Ophthalmologist.

Stamp with registration Number.



**LABORATORY REPORT : HAEMATOLOGY**

Name	: Mr. RAJU UKHARDA LAHASE	Age /Sex	: 32Y Y(s)/MALE
Bill Date	: 06-Sep-2024 11:34 AM	UMR No.	: 362409000334
Rec. Dt	: 06-Sep-2024 12:35 PM	Bill No.	: MCB36240901530
Rept. Dt	: 06-Sep-2024 01:57 PM	Result No	: RSK240905702
Ref By	: Dr. ER PHYSICIAN	Sample ID	: MCN367025098
Sample Type	:		

**CBP(COMPLETE BLOOD PICTURE)**

<u>Parameters</u>	<u>Result</u>	<u>Reference Range</u>	<u>Units</u>
<b>HEMOGLOBIN</b> <i>Photometric</i>	16.5	13.0 - 17.0	gms/dL
<b>R B C COUNT</b> <i>Electrical Impedance</i>	5.54 *	4.5 - 5.5 10 <sup>12</sup> /L	10 <sup>12</sup> /L
<b>PCV/HCT</b> <i>Calculated</i>	47.4	40 - 50	%
<b>MCV</b> <i>Calculated</i>	85.6	83 - 101	fl
<b>MCH</b> <i>Calculated</i>	29.7	27 - 32	pg
<b>MCHC</b> <i>Calculated</i>	34.7	31 - 37	g/dL
<b>RDW(cv)</b>	16.4 *	11.6 - 14.0 %	%
<b>TLC (TOTAL LEUCOCYTE COUNT)</b> <i>Impeance</i>	7.77	4.0 - 10.0	10 <sup>3</sup> /μl
<b>DIFFERENTIAL COUNT</b>			
<b>NEUTROPHILS</b> <i>DHSS/Microscopy</i>	40	40 - 80 %	
<b>LYMPHOCYTES</b> <i>DHSS/Microscopy</i>	46 *	20 - 40 %	

*P. S. Joshi*  
Pratiksha Joshi  
CONSULTANT PATHOLOGIST, MBBS,  
DCP



**LABORATORY REPORT : HAEMATOLOGY**

<b>Name</b>	: Mr. RAJU UKHARDA LAHASE	<b>Age /Sex</b>	: 32Y Y(s)/MALE
<b>Bill Date</b>	: 06-Sep-2024 11:34 AM	<b>UMR No.</b>	: 362409000334
<b>Rec. Dt</b>	: 06-Sep-2024 12:35 PM	<b>Bill No.</b>	: MCB36240901530
<b>Rept. Dt</b>	: 06-Sep-2024 01:57 PM	<b>Result No</b>	: RSK240905702
<b>Re<sup>d</sup> By</b>	: Dr. ER PHYSICIAN	<b>Sample ID</b>	: MCN367025098
<b>Sample Type</b>	:		

<b>MONOCYTES</b> <i>DHSS/microscopy</i>	07	02 - 10 %	
<b>EOSINOPHILS</b> <i>DHSS/microscopy</i>	07 *	00 - 06 %	
<b>BASOPHILS</b> <i>DHSS/microscopy</i>	00	00 - 01 %	
<b>PLATELET COUNT</b> <i>Electrical Impedance</i>	292	150 - 400 $10^3/\mu\text{L}$	$10^3/\mu\text{L}$

Suggested Clinical Correlation \* If necessary, Please discuss

\*\*\* End Of Report \*\*\*

*P. S. Joshi*

**Pratiksha Joshi**  
CONSULTANT PATHOLOGIST, MBBS,  
DCP



**LABORATORY REPORT : BIOCHEMISTRY**

Name	: Mr. RAJU UKHARDA LAHASE	Age /Sex	: 32Y Y(s)/MALE
Bill Date	: 06-Sep-2024 11:34 AM	UMR No.	: 362409000334
Rec. Dt	: 06-Sep-2024 01:02 PM	Bill No.	: MCB36240901530
Rept. Dt	: 06-Sep-2024 01:57 PM	Result No	: RSK240905703
Ref By	: Dr. ER PHYSICIAN	Sample ID	: MCN367025099
Sample Type	: SERUM		

**HBA1C (GLYCOSYLATED HAEMOGLOBIN)**

<u>Parameters</u>	<u>Result</u>	<u>Reference Range</u>	<u>Units</u>
HBA1C <i>Enzymatic</i>	6.10 *	" Normal : < 5.7% Pre diabetic : 5.7 % - 6.5 % Diabetic : > 6.5 %	%

Suggested Clinical Correlation \* If necessary, Please discuss

\*\*\* End Of Report \*\*\*

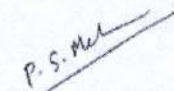

Pratiksha Joshi  
CONSULTANT PATHOLOGIST, MBBS,  
DCP



**LABORATORY REPORT : BIOCHEMISTRY**

<b>Name</b>	: Mr. RAJU UKHARDA LAHASE	<b>Age /Sex</b>	: 32Y Y(s)/MALE
<b>Bil Date</b>	: 06-Sep-2024 11:34 AM	<b>UMR No.</b>	: 362409000334
<b>Rec. Dt</b>	: 06-Sep-2024 01:02 PM	<b>Bill No.</b>	: MCB36240901530
<b>Rept. Dt</b>	: 06-Sep-2024 02:37 PM	<b>Result No</b>	: RSK240905704
<b>Ref By</b>	: Dr. ER PHYSICIAN	<b>Sample ID</b>	: MCN367025100
<b>Sample Type</b>	: SERUM		

**LIPID PROFILE**

<u>Parameters</u>	<u>Result</u>	<u>Reference Range</u>	<u>Units</u>
<b>TOTAL CHOLESTEROL</b> <i>Enzymatic colorimetric</i>	173.7	Desirable :: < 200 mg/dL Borderline High :: 200 - 239 mg/dL High risk : > 240 mg/dL	mg/dL
<b>SERUM TRYGLYCERIDES</b> <i>Enzymatic colorimetric</i>	112.2	< 150 mg/dL Borderline High : 150 - 199 mg/dL High : 200 - 499 mg/dL	mg/dL
<b>HDL CHOLESTEROL</b> <i>Homogeneous enzymatic colorimetric</i>	42.8	Low :: < 40 mg/dL High :: > 60 mg/dL	mg/dL
<b>LDL CHOLESTEROL</b> <i>Direct-Enzymatic colorimetric</i>	112.2 *	Very High : - > 190 mg/dL Optimal : - < 100 mg/dL Near Optimal : 100 - 129 mg/dL High : 160 - 189 mg/dL Borderline High:130-159 mg/dl	mg/dL
<b>VLDL</b> <i>Calculation</i>	22.44	2 - 30 mg/dL	mg/dL
<b>LDL/HDL RATIO</b>	2.62		
<b>CHO/HDL RATIO</b> <i>Calculation</i>	4.06 *	Normal : - < 3.5 High Risk : - > 5.0	

Suggested Clinical Correlation \* If necessary, Please discuss

\*\*\* End Of Report \*\*\*

*P. S. Joshi*

**Pratiksha Joshi**  
CONSULTANT PATHOLOGIST, MBBS,  
DCP



**LABORATORY REPORT : BIOCHEMISTRY**

<b>Name</b>	: Mr. RAJU UKHARDA LAHASE	<b>Age /Sex</b>	: 32Y Y(s)/MALE
<b>Bill Date</b>	: 06-Sep-2024 11:34 AM	<b>UMR No.</b>	: 362409000334
<b>Rec. Dt</b>	: 06-Sep-2024 01:02 PM	<b>Bill No.</b>	: MCB36240901530
<b>Rept. Dt</b>	: 06-Sep-2024 01:57 PM	<b>Result No</b>	: RSK240905705
<b>Ref By</b>	: Dr. ER PHYSICIAN	<b>Sample ID</b>	: MCN367025101
<b>Sample Type</b>	: PLASMA		

**FBS (FASTING BLOOD GLUCOSE WITH URINE GLUCOSE)**

<u>Parameters</u>	<u>Result</u>	<u>Reference Range</u>	<u>Units</u>
<b>FASTING BLOOD GLUCOSE</b> <i>Hæokinase</i>	85.2	Normal Range : 70 - 99 Impaired Glucose tolerance : 100 -125 Diabetes Mellitus : >=126	mg/dL

Suggested Clinical Correlation \* If necessary, Please discuss

\*\*\* End Of Report \*\*\*

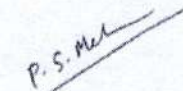

**Pratiksha Joshi**  
CONSULTANT PATHOLOGIST, MBBS,  
DCP





**LABORATORY REPORT : BIOCHEMISTRY**

<b>Name</b>	: Mr. RAJU UKHARDA LAHASE	<b>Age /Sex</b>	: 32Y Y(s)/MALE
<b>Bill Date</b>	: 06-Sep-2024 11:34 AM	<b>UMR No.</b>	: 362409000334
<b>Rec. Dt</b>	: 06-Sep-2024 01:02 PM	<b>Bill No.</b>	: MCB36240901530
<b>Recd Dt</b>	: 06-Sep-2024 02:37 PM	<b>Result No</b>	: RSK240905706
<b>Ref By</b>	: Dr. ER PHYSICIAN	<b>Sample ID</b>	: MCN367025100
<b>Sample Type</b>	: SERUM		

**SERUM CREATININE**

<u>Parameters</u>	<u>Result</u>	<u>Reference Range</u>	<u>Units</u>
CREATININE <i>Jaffe</i>	0.98	0.7 - 1.2	mg/dL

Suggested Clinical Correlation \* If necessary, Please discuss

\*\*\* End Of Report \*\*\*

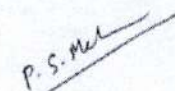

**Pratiksha Joshi**  
CONSULTANT PATHOLOGIST, MBBS,  
DCP



**LABORATORY REPORT : BIOCHEMISTRY**

<b>Name</b>	: M. RAJU UKHARDA LAHASE	<b>Age /Sex</b>	: 32Y Y(s)/MALE
<b>Bill Date</b>	: 06-Sep-2024 11:34 AM	<b>UMR No.</b>	: 362409000334
<b>Rec. Dt</b>	: 06-Sep-2024 01:02 PM	<b>Bill No.</b>	: MCB36240901530
<b>Rept Dt</b>	: 06-Sep-2024 02:37 PM	<b>Result No</b>	: RSK240905707
<b>Ref By</b>	: Dr. ER PHYSICIAN	<b>Sample ID</b>	: MCN367025100
<b>Sample Type</b>	: SERUM		

**BUN / CREATININE RATIO**

<u>Parameters</u>	<u>Result</u>	<u>Reference Range</u>	<u>Units</u>
BUN / CREATININE RATIO CALCULATED	11.58	10-20 mg/dL	mg/dL

Suggested Clinical Correlation \* If necessary, Please discuss

\*\*\* End Of Report \*\*\*

*P. S. Mesh*

**Pratiksha Joshi**  
CONSULTANT PATHOLOGIST, MBBS,  
DCP



**LABORATORY REPORT : BIOCHEMISTRY**

Name	: Mr. RAJU UKHARDA LAHASE	Age /Sex	: 32Y Y(s)/MALE
Bill Date	: 06-Sep-2024 11:34 AM	UMR No.	: 362409000334
Rec. Dt	: 06-Sep-2024 01:02 PM	Bill No.	: MCB36240901530
Rept. Dt	: 06-Sep-2024 02:37 PM	Result No	: RSK240905708
Ref By	: Dr. ER PHYSICIAN	Sample ID	: MCN367025100
Sample Type	: SERUM		

**BUN(BLOOD UREA NITROGEN)**

<u>Parameters</u>	<u>Result</u>	<u>Reference Range</u>	<u>Units</u>
<b>BLOOD UREA</b> <i>Urease kinetic</i>	24.3	16.6 - 48.5	mg/dL
<b>BUN (Blood Urea Nitrogen.)</b>	11.35		

Suggested Clinical Correlation \* If necessary, Please discuss

\*\*\* End Of Report \*\*\*

*P. S. Joshi*

**Pratiksha Joshi**  
CONSULTANT PATHOLOGIST, MBBS,  
DCP



**LABORATORY REPORT : BIOCHEMISTRY**

Name	: Mr. RAJU UKHARDA LAHASE	Age /Sex	: 32Y Y(s)/MALE
Bill Date	: 06-Sep-2024 11:34 AM	UMR No.	: 362409000334
Rec. Dt	: 06-Sep-2024 01:02 PM	Bill No.	: MCB36240901530
Rept. Dt	: 06-Sep-2024 01:57 PM	Result No	: RSK240905709
Ref By	: Dr. ER PHYSICIAN	Sample ID	: MCN367025100
Sample Type	: SERUM		

**T3,T4 AND TSH**

<u>Parameters</u>	<u>Result</u>	<u>Reference Range</u>	<u>Units</u>
T3 ECLIA	1.39	0.8 - 2.0	ng/mL
T4 ECLIA	9.81	5.1 - 14.1	ug/dL
TSH(THYROID STIMULATING HORMONE) ECLIA	4.17	0.270 - 4.20	uIU/mL

Suggested Clinical Correlation \* If necessary, Please discuss

\*\*\* End Of Report \*\*\*

*P. S. Mehta*  
Pratiksha Joshi  
CONSULTANT PATHOLOGIST, MBBS,  
DCP



**LABORATORY REPORT : BIOCHEMISTRY**

<b>Name</b>	: Mr. RAJU UKHARDA LAHASE	<b>Age /Sex</b>	: 32Y Y(s)/MALE
<b>Bill Date</b>	: 06-Sep-2024 11:34 AM	<b>UMR No.</b>	: 362409000334
<b>Rec. Dt</b>	: 06-Sep-2024 01:02 PM	<b>Bill No.</b>	: MCB36240901530
<b>Rept. Dt</b>	: 06-Sep-2024 02:37 PM	<b>Result No</b>	: RSK240905710
<b>Ref By</b>	: Dr. ER PHYSICIAN	<b>Sample ID</b>	: MCN367025100
<b>Sample Type</b>	: SERUM		

**LFT(LIVER FUNCTION TEST)**

<u>Parameters</u>	<u>Result</u>	<u>Reference Range</u>	<u>Units</u>
<b>TOTAL PROTEINS</b> <i>Biuret method</i>	<b>8.31 *</b>	6.0 - 8.0 g/dL	g/dL
<b>SERUM ALBUMIN</b> <i>Bromcresol Green (BCG)</i>	4.91	3.5 - 5.2 g/dL	g/dL
<b>GLOBULINS</b> <i>Calculated</i>	3.40	2.5 - 3.5 g/dL	g/dL
<b>A/G RATIO</b> <i>Calculation</i>	<b>1 *</b>	1.2 - 2.5	
<b>SGPT (ALT)</b> <i>UV without P5P</i>	<b>64.6 *</b>	<=41	U/L
<b>SGOT (AST)</b> <i>UV without P5P</i>	36.6	<=40	U/L
<b>TOTAL BILIRUBIN</b> <i>DIAZO</i>	0.83	<1.2	mg/dL
<b>DIRECT BILIRUBIN</b> <i>DIAZO</i>	<b>0.28 *</b>	<=0.20	mg/dL
<b>INDIRECT BILIRUBIN</b> <i>Calculated</i>	0.55	<=1.0	mg/dL
<b>ALKALINE PHOSPHATASE (ALP)</b> <i>PNPP, AMP Buffer - .FCC Ref.</i>	68	40-129 U/L	U/L

Suggested Clinical Correlation \* If necessary, Please discuss

\*\*\* End Of Report \*\*\*

*P. S. Joshi*

**Pratiksha Joshi**  
CONSULTANT PATHOLOGIST, MBBS,  
DCP



**LABORATORY REPORT : CLINICAL PATHOLOGY**

Name	: Mr. RAJU UKHARDA LAHASE	Age /Sex	: 32Y Y(s)/MALE
Bill Date	: 06-Sep-2024 11:34 AM	UMR No.	: 362409000334
Rec. Ct	: 06-Sep-2024 01:34 PM	Bill No.	: MCB36240901530
Rept. Dt	: 06-Sep-2024 02:06 PM	Result No	: RSK240905711
Ref By	: Dr. ER PHYSICIAN	Sample ID	: MCN367025102
Sample Type	:		

**CUE(COMPLETE URINE EXAMINATION)**

<u>Parameters</u>	<u>Result</u>	<u>Reference Range</u>	<u>Units</u>
-------------------	---------------	------------------------	--------------

**PHYSICAL EXAMINATION**

**COLOUR** PALE YELLOW PALE YELLOW

**APPEARANCE** CLEAR CLEAR

**BLOOD** ABSENT

**SPECIFIC GRAVITY** 1.020 1.000 - 1.030  
*Bromthymol blue*

**CHEMICAL EXAMINATION**

**PH** 6.0 5.0 - 8.0  
*Bromthymol blue*

**PROTEIN** PRESENT (TRACE) NIL (<15 mg/dL)  
*Tetra-bromophenol blue/Heat coagulation test*

**GLUCOSE** ABSENT NIL (<25 mg/dL)  
*Glucose oxidase Peroxidase/Benedict's test*

**UROBILINOGEN** ABSENT NIL  
*Diazonium salt*

**KETONE** ABSENT NIL (<5 mg/dL)  
*Sodium nitroprusside/Rothera's test.*

*P. S. Joshi*

**Pratiksha Joshi**  
CONSULTANT PATHOLOGIST, MBBS,  
DCP



**LABORATORY REPORT : CLINICAL PATHOLOGY**

<b>Name</b>	: Mr. RAJU UKHARDA LAHASE	<b>Age /Sex</b>	: 32Y Y(s)/MALE
<b>Bill Date</b>	: 06-Sep-2024 11:34 AM	<b>UMR No.</b>	: 362409000334
<b>Rec. Dt</b>	: 06-Sep-2024 01:34 PM	<b>Bill No.</b>	: MCB36240901530
<b>Rept. Dt</b>	: 06-Sep-2024 02:06 PM	<b>Result No</b>	: RSK240905711
<b>Ref By</b>	: Dr. ER PHYSICIAN	<b>Sample ID</b>	: MCN367025102
<b>Sample Type</b>	:		

**BILIRUBIN** ABSENT NIL (<0.5 mg/dL)  
*Diazonium salt/Fouchets test*

**NITRITE** ABSENT NEGATIVE  
*Sulfanilic acid*

**MICROSCOPIC EXAMINATION**

**PUS CELLS** 1-2 0 - 5 /hpf

**RBC** ABSENT 0 - 5 /hpf

**EPITHELIAL CELLS** 1-2 0 - 5 hpf

**CRYSTALS** ABSENT NIL

**CASTS** ABSENT NIL

**BACTERIA** ABSENT NIL

**INTERPRETATION**

The colour fields of chemicals correspond to the following values:

1. Proteins: neg (negative), 30-99 (+), 100-499 (++) , >500 (+++) mg/dl
2. Ketones: neg. (negative), 5 (Trace), 15-49 (+), 50-149 (++) , >150 (+++) mg/dl
3. Glucose: norm. (normal), 50-149 (+), 150-499 (++) , 500-999 (+++) , >1000 (++++) mg/dl
4. Bilirubin: neg (negative), 1 (+), 3 (++) , 6 (+++) mg/ dl
5. Urobilinoger: norm. (normal), 2 (+), 4 (++) , 8 (+++) , 12 (++++) mg/dl.

Suggested Clinical Correlation \* If necessary, Please discuss

*P. S. Joshi*

Pratiksha Joshi

CONSULTANT PATHOLOGIST, MBBS,  
DCP

\*\*\* End Of Report \*\*\*



**LABORATORY REPORT : HAEMATOLOGY**

<b>Name</b>	: Mr. RAJU UKHARDA LAHASE	<b>Age /Sex</b>	: 32Y Y(s)/MALE
<b>Bill Date</b>	: 06-Sep-2024 11:34 AM	<b>UMR No.</b>	: 362409000334
<b>Rec. Dt</b>	: 06-Sep-2024 12:35 PM	<b>Bill No.</b>	: MCB36240901530
<b>Rept. Dt</b>	: 06-Sep-2024 02:06 PM	<b>Result No</b>	: RSK240905712
<b>Ref By</b>	: Dr. ER PHYSICIAN	<b>Sample ID</b>	: MCN367025103
<b>Sample Type</b>	: WHOLE BLOOD		

**ESR**

<u>Parameters</u>	<u>Result</u>	<u>Reference Range</u>	<u>Units</u>
ESR MODIFIED WESTERGRENS METHOD	10	0 - 10	mm/1st hour

Suggested Clinical Correlation \* If necessary, Please discuss

\*\*\* End Of Report \*\*\*

Pratiksha Joshi  
CONSULTANT PATHOLOGIST, MBBS,  
DCP





**LABORATORY REPORT : BLOOD BANK**

<b>Name</b>	: Mr. RAJU UKHARDA LAHASE	<b>Age /Sex</b>	: 32Y Y(s)/MALE
<b>Bill Date</b>	: 06-Sep-2024 11:34 AM	<b>UMR No.</b>	: 362409000334
<b>Rec. Dt</b>	: 06-Sep-2024 12:35 PM	<b>Bill No.</b>	: MCB36240901530
<b>Rept. Dt</b>	: 06-Sep-2024 01:28 PM	<b>Result No</b>	: RSK240905713
<b>Ref By</b>	: Dr. ER PHYSICIAN	<b>Sample ID</b>	: MCN367025104
<b>Sample Type</b>	: WHOLE BLOOD		

**BLOOD GROUPING AND RH**

<u>Parameters</u>	<u>Result</u>	<u>Reference Range</u>	<u>Units</u>
<b>BLOOD GRUOP</b> <i>Automated microcolumn gel method</i>	A		
<b>RH TYPE</b>	POSITIVE		

**INTERPRETATION**

1. If Rh is Du positive it is best considered as Rh negative as recipient and Rh positive as donor. Proper Cross matching is recommended before transfusion.
2. In case of forward and reverse grouping discrepancy, clinical correlation and repeat sample analysis is recommended.
3. For Infants below 6 months only forward grouping is performed.
4. A sub-grouping is recommended after the age of 6 months.

Suggested Clinical Correlation \* If necessary, Please discuss

\*\*\* End Of Report \*\*\*

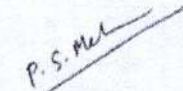

**Pratiksha Joshi**  
CONSULTANT PATHOLOGIST, MBBS,  
DCP



**LABORATORY REPORT : BIOCHEMISTRY**

Name	: Mr. RAJU UKHARDA LAHASE	Age /Sex	: 32Y Y(s)/MALE
Bill Date	: 06-Sep-2024 11:34 AM	UMR No.	: 362409000334
Rec. Dt	: 06-Sep-2024 01:02 PM	Bill No.	: MCB36240901530
Rept. Dt	: 06-Sep-2024 02:37 PM	Result No	: RSK240905714
Ref By	: Dr. ER PHYSICIAN	Sample ID	: MCN367025100
Sample Type	: SERUM		

**SERUM URIC ACID**

<u>Parameters</u>	<u>Result</u>	<u>Reference Range</u>	<u>Units</u>
SERUM URIC ACID <i>uricase</i>	8.9 *	3.4-7.0	mg/dL

Suggested Clinical Correlation \* If necessary, Please discuss

\*\*\* End Of Report \*\*\*

*P. S. Mehta*

Pratiksha Joshi  
CONSULTANT PATHOLOGIST, MBBS,  
DCP



## Transthoracic Echocardiography Report

NAME: Mr. Raju U Lahase

AGE / SEX: 32year /M

UMR No: 362409000334

DATE:06/09/2024

### Comments on Echo Doppler evaluation

DIMENSIONS			
	In mm		In mm
Left Ventricle (ED)	42	Left Ventricle (ES)	26
Aorta	23	Left Atrium	25
IVS Thickness (ED)	08	LVPW Thickness (ED)	08
Right Ventricular (ED)			
LV EF	60-65 %.		

- All valves are structurally normal.
- Normal dimensions of all cardiac chambers. LV is of normal shape, with normal cavity size & normal wall thickness
- No regional wall motion abnormalities at rest.
- Normal left ventricular systolic function. The LVEF is 60-65 %.
- No Diastolic Dysfunction.
- No PH.
- There are no intracardiac clots or vegetation. No pericardial effusion.
- IVC collapsing with inspiration. Normal Arch.

### Summary :

- Normal dimensions of all cardiac chambers.
- Normal biventricular systolic function, LVEF = 60-65%

*Dr. Sudhir S Shetkar*  
MD, DM (AIIMS, New Delhi), FESC, FSCAI  
Reg. No. : 2004/05/2257  
Sr Consultant Interventional Cardiology

*Dr. Kanchan Bhambare*  
MBBS, DNB (Med), DNB (Card)  
Reg No : 2011/06/1869  
Consultant - Interventional Cardiology

*Dr. Girish V Bachhav*  
MBBS, DNB (Medicine), DNB (Card)  
Reg. No. : 2008/09/3367  
Consultant Interventional Cardiology

**Note: A Normal echo does not rule out CAD. To correlate clinically.**

Male

ASHOKA MEDICOVER NASHIK

Rate 90 . Age not entered, assumed to be 50 years old for purpose of ECG interpretation  
 RR 667 . Sinus rhythm.....normal P axis, V-rate 50 99  
 PR 114 . Borderline short PR interval.....PR int <120ms

QFSD 104  
 QT 372  
 QTc 455

--AXIS--

P 17  
 QRS 51  
 T 23

- OTHERWISE NORMAL ECG -

12 Lead; Standard Placement

Unconfirmed Diagnosis

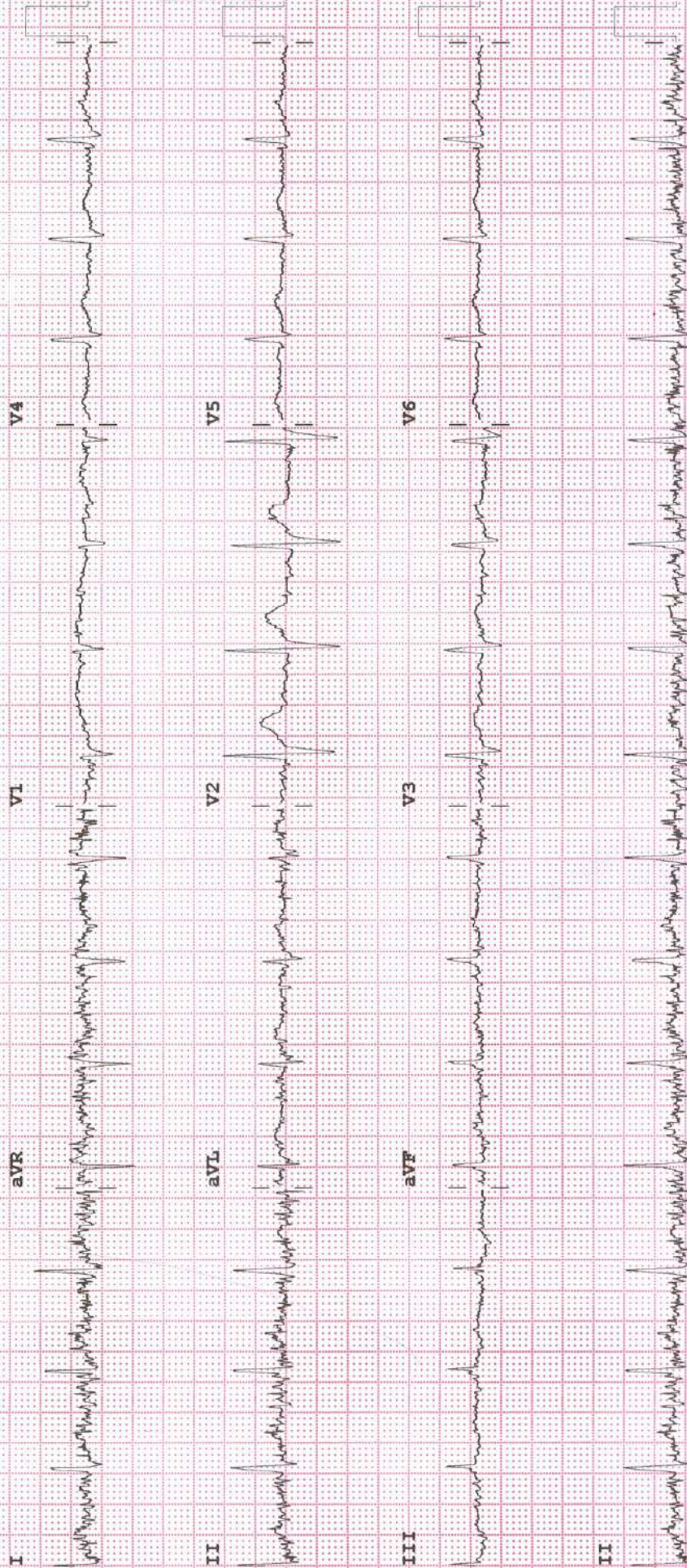



<b>Patient ID:</b>	362409000334	<b>Patient Name:</b>	RAJU LAHASE
<b>Age:</b>		<b>Sex:</b>	
<b>Accession Number:</b>		<b>Modality:</b>	US
<b>Referring Physician:</b>		<b>Study:</b>	
<b>Study Date:</b>	06-Sep-2024		

**ULTRASOUND REPORT – ABDOMEN & PELVIS**

**LIVER:** Is normal in size with moderately increased parenchymal echotexture. No mass lesion. No IHBRD. Portal vein is normal. CBD is normal.

**GALL BLADDER:** Is distended. Luminal surface is regular. No gall stones. No pericholecystic collection. Wall thickness is normal.

**SPLEEN:** Is normal in size and shows normal echotexture. No focal lesion.

**PANCREAS:** Head and body appear normal. Tail is obscured by bowel gases. Para aortic region appears normal.

**KIDNEYS:**

Both kidneys are normal in size & show normal parenchymal echogenicity with maintained CMD.

Right kidney measures 9.7x4.6 cm. No calculus identified. No hydronephrosis. Ureter is not dilated.

Left kidney measures 10.5x5.1 cm. No calculus identified. No hydronephrosis. Ureter is not dilated.

**URINARY BLADDER:** Is well distended. Lumen is clear. Wall thickness is normal.

**PROSTATE:** Is normal.

Bowel loops not dilated.

No ascites.

**IMPRESSION:**

- **Grade II fatty liver.**
- **No other significant abnormality.**

**Clinical correlation is suggested.**

DR. KUNAL KALYANRAO PATIL  
MBBS, M.D. (RADIO DIAGNOSIS)  
Consultant Radiologist

Date: 06-Sep-2024 12:09:16



Patient ID:	362409000334	Patient Name:	RAJU LAHASE 32Y/M OPD -HC
Age:		Sex:	M
Accession Number:		Modality:	DX
Referring Physician:	DR.CMO	Study:	Chest
Study Date:	06-Sep-2024		

**X RAY CHEST PA VIEW**

● **Prominent bronchovascular markings in bilateral lower lung zones.**

Hila are normal.

CP angles are normal.

Cardiac size normal.

Domes of the diaphragm are normal.

Bony cage and soft tissues are normal.

**IMPRESSION:**

❖ **Prominent bronchovascular markings in bilateral lower lung zones.**

*Pradip Khaire*

**DR. PRADIP KHAIRE**  
(MBBS, MD)  
CONSULTANT RADIOLOGIST

Date: 06-Sep-2024 12:57:32