

45 ars

MR SACHIN NARNAWARE  
Male

24-Feb-24 9:42:35 AM  
wockhardt hospitals

71 . Sinus rhythm.....normal P axis, V-rate 50- 99  
    . Baseline wander in lead(s) V6

123  
91  
366  
398

5- 50  
3  
4

- NORMAL ECG -

ad; Standard Placement

Unconfirmed Diagnosis

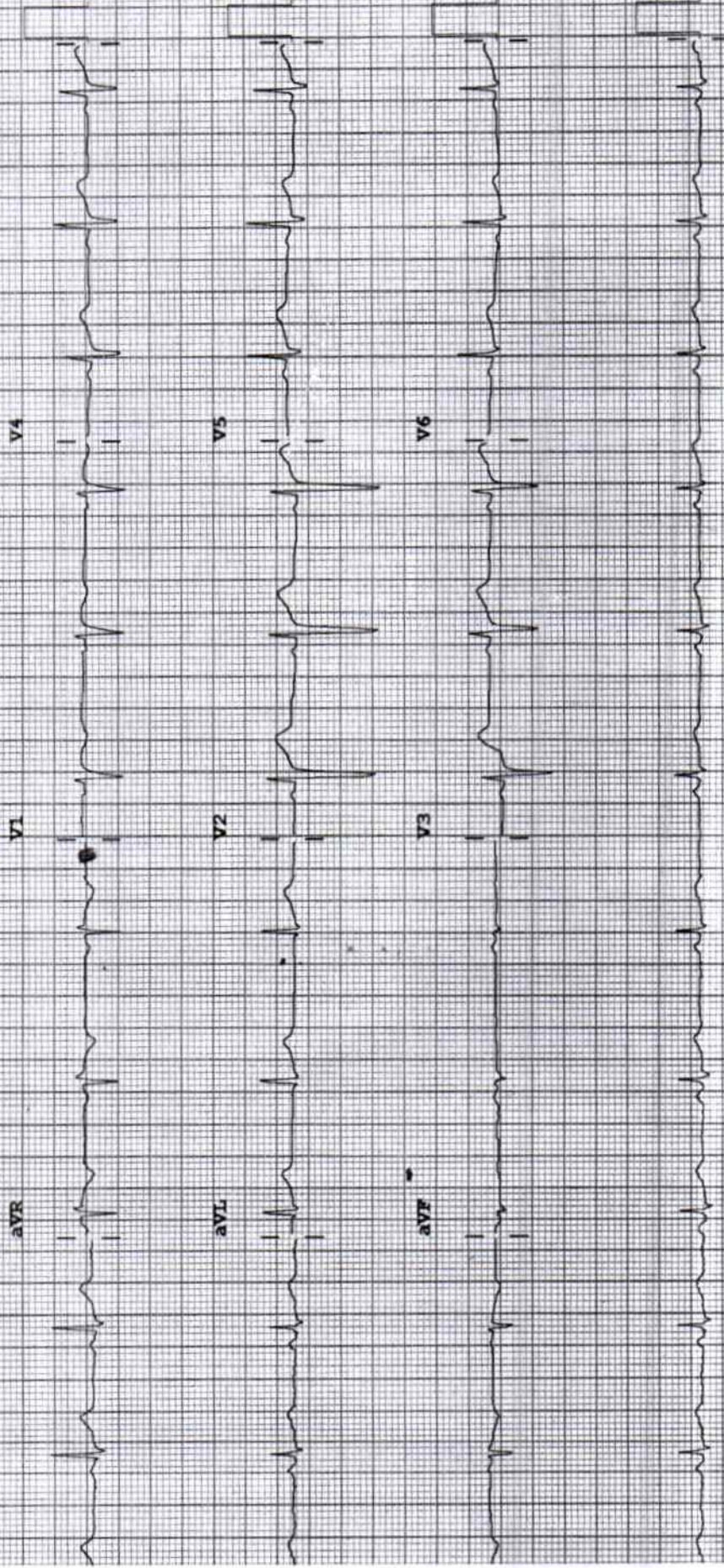

**2D ECHOCARDIOGRAPHY & DOPPLER REPORT**

Name : Mr. Sachin Naranware      Age / Sex : 39 yrs / Male  
Done by : Dr. Dinesh Padole      Date : February 24, 2024  
UHID NO : 352145      OPD

**2D Echo :**

CHAMBERS → Normal in size  
RWMA → No RWMA  
LVEF → 60 %  
VALVES → Valves are normal structurally  
SEPTAE → Intact  
PERICARDIUM → No pericardial effusion  
CLOTS/VEGETATIONS → Absent  
IVC → Normal

**DOPPLER**

E > A  
Flow across valves → Normal

**CONCLUSION :**

Good LV systolic function  
LVEF - 60 %  
No regional wall motion abnormality is present  
Normal LV diastolic function  
No pulmonary hypertension

**Dr. Dinesh Padole**  
MBBS, MD (Gen. Med.), DNB (Cardiology)  
Consultant - Interventional Cardiologist



**DEPARTMENT OF LABORATORY MEDICINE**

**BIOCHEMISTRY**

**Final Report**

<b>Patient Name</b> : MR. SACHIN K NARNAWARE	<b>Order Date</b> : 24/02/2024 08:48 AM
<b>Age / Sex</b> : 39 Years / Male	<b>Sample Collection</b> : 24/02/2024 08:57 AM
<b>UHID</b> : WHN2.0000352145	<b>Receiving Date Time</b> : 24/02/2024 09:00 AM
<b>Approval Date Time</b> : 24/02/2024 10:20 AM	<b>Report Date</b> : 24/02/2024 10:16 AM
<b>Primary Consultant</b> : DR. WOCKHARDT DOCTOR	<b>Specimen</b> : Serum
<b>Order No.</b> : 50179	
<b>Bill No.</b> : OCR3/24/0006380	

<u>PARAMETER</u>	<u>METHOD</u>	<u>RESULT</u>	<u>UNIT</u>	<u>B.R.I</u>
Serum Urea	Urease-GLDH	19.7	mg/dL	1-50
Blood Urea Nitrogen	Calculated	9.20	mg/dL	6-20
<b>Creatinine- Serum</b>				
Creatinine	Enzymatic colorimetric	0.88	mg/dL	0.67-1.17
<b>Plasma Glucose</b>				
Plasma Glucose - Fasting.	Enzymatic Hexokinase	96.98	mg/dL	74-109
Urine Sugar Fasting	Double Sequential Enzyme Reaction - GOD/ POD	Absent		
<b>Uric Acid- Serum</b>				
Uric Acid	Enzymatic colorimetric	7.8	mg/dL	3.4-7
<b>Lipid Profile</b>				
Cholesterol	Colorimetric - Cholesterol Oxidase	162.99	mg/dL	0-200
Triglycerides	Enzymatic colorimetric	89.5	mg/dL	0-150
HDL Cholesterol - Direct	Direct Homogenous Enzymatic Colorimetric	53.7		1. No Risk: >65 2. Moderate Risk: 45-65 3. High Risk: <45
LDL-Cholesterol -Direct	Direct Homogenous Enzymatic Colorimetric	91.39	mg/dL	0-100
VLDL Cholesterol	Calculated	17.9	mg/dL	10-35
Chol/HDL Ratio		3.03		1.Low Risk: 3.3-4.4 2.Average Risk: 4.4-7.1 3.Moderate Risk: 7.1-11.0 4.High Risk: >11.0
<b>Liver Function Test (L.F.T.)</b>				
Alkaline Phosphatase	Colorimetric IFCC	100.9	U/L	40-129
S.G.O.T (AST)	IFCC Without Pyridoxal 5 Phosphate	27.8	U/L	0-40
S.G.P.T (ALT)	IFCC Without Pyridoxal 5 Phosphate	51.6	U/L	0-50
Total Protein (Serum)	Colorimetric - Biuret Method	7.31	g/dL	6.4-8.3
Albumin, BCG	Colorimetric - Bromo-Cresol Green	5.04	g/dL	3.5-5.2
Globulin	Calculated	2.27	g/dL	1.9-3.5
Albumin/Globulin Ratio	Calculated	2.22		0.9-2
Serum Total Bilirubin	Colorimetric Diazo	0.66	mg/dL	0-1.2
Serum Direct Bilirubin	Colorimetric Diazo	0.3	mg/dL	0-0.4
Serum Indirect Bilirubin	Calculated	0.36	mg/dL	0-1

--- END OF REPORT ---

JWALA GAJBHIYE  
Verified By

  
**Dr. ALKA THOOL**  
 Consultant Pathologist

Partial Reproduction of Report not permitted This Report Relates to Sample received by Laboratory

\* B.R.I : BIOLOGICAL REFERENCE INTERVAL

\*\* Test not in Scope of Accreditation

**DEPARTMENT OF LABORATORY MEDICINE**

**HEMATOLOGY**

**Final Report**

<b>Patient Name</b>	: MR. SACHIN K NARNAWARE	<b>Order Date</b>	: 24/02/2024 08:48 AM
<b>Age / Sex</b>	: 39 Years / Male	<b>Sample Collection</b>	: 24/02/2024 08:57 AM
<b>UHID</b>	: WHN2.0000352145	<b>Receiving Date Time</b>	: 24/02/2024 09:00 AM
<b>Approval Date Time</b>	: 24/02/2024 09:39 AM	<b>Report Date</b>	: 24/02/2024 09:38 AM
<b>Primary Consultant</b>	: DR. WOCKHARDT DOCTOR	<b>Specimen</b>	: EDTA Blood
<b>Order No.</b>	: 50179		
<b>Bill No.</b>	: OCR3/24/0006380		

<u>PARAMETER</u>	<u>METHOD</u>	<u>RESULT</u>	<u>UNIT</u>	<u>B.R.I</u>
<b>Complete Blood Count (With ESR)- EDTA Blood</b>				
Haemoglobin	SLS Method	15.4	g%	11-15
Haematocrit	RBC Pulse Height Detection	49.8	%	40 - 50
MCV	Calculated	89.9	fl	83-101
MCH	Calculated	27.8	pg	27-32
MCHC	Calculated	30.9	g/dl	32-35
RBC Count	DC Detection	5.54	Million/ul	4.5-5.5
RDW-CV	Calculated	13.5	%	12-14
WBC Total Count ( TLC )	Electrical Impedance	7790	Cells/cumm	4000 - 10000
Neutrophils	Hydrodynamic Focussing And Microscopy	58	%	40-80
Lymphocytes	Hydrodynamic Focussing And Microscopy	29	%	20-40
Monocytes	Hydrodynamic Focussing And Microscopy	08	%	2-10
Eosinophils	Hydrodynamic Focussing And Microscopy	05	%	0-6
Basophils	Hydrodynamic Focussing And Microscopy	00	%	0-2
Platelet Count	Hydrodynamic Focussing DC	313	Thou/Cumm	150-450
PDW	Calculated	9.6	fL	9.0-17
MPV	Calculated	9.8	fl	9.4-12.3
P-LCR	Calculated	21.5	%	13.0-43.0
PCT	Calculated	0.31	%	0.17-0.35
Blood ESR	Westergren Method	4	mm/hr	0-15

--- END OF REPORT ---

JWALA GAJBHIYE  
Verified By

  
**Dr. ALKA THOOL**  
 Consultant Pathologist  
 M.B.B.S, MD PATH

Partial Reproduction of Report not permitted This Report Relates to Sample received by Laboratory  
 \* B.R.I : BIOLOGICAL REFERENCE INTERVAL      \*\* Test not in Scope of Accreditation

**DEPARTMENT OF LABORATORY MEDICINE**

**BIOCHEMISTRY**

**Final Report**

<b>Patient Name</b>	: MR. SACHIN K NARNAWARE	<b>Order Date</b>	: 24/02/2024 08:48 AM
<b>Age / Sex</b>	: 39 Years / Male	<b>Sample Collection</b>	: 24/02/2024 08:57 AM
<b>UHID</b>	: WHN2.0000352145	<b>Receiving Date Time</b>	: 24/02/2024 09:00 AM
<b>Approval Date Time</b>	: 24/02/2024 10:15 AM	<b>Report Date</b>	: 24/02/2024 10:00 AM
<b>Primary Consultant</b>	: DR. WOCKHARDT DOCTOR	<b>Specimen</b>	: EDTA Blood
<b>Order No.</b>	: 50179		
<b>Bill No.</b>	: OCR3/24/0006380		

<u>PARAMETER</u>	<u>METHOD</u>	<u>RESULT</u>	<u>UNIT</u>	<u>B.R.I</u>
<b>Glycosylated Haemoglobin- EDTA Blood</b>				
Glycosylated Haemoglobin	HPLC	5.2	%	Action required: 7.0-8.0% Good control: 6.5-7.0% Normal control: 4.8-6.4% Poor control: >8.0%
Estimated Mean glucose	Calculated	107.82	mg/dL	

--- END OF REPORT ---

**JWALA GAJBHIYE**  
Verified By



**Dr. ALKA THOOL**  
Consultant Pathologist  
M.B.B.S, MD PATH

Partial Reproduction of Report not permitted This Report Relates to Sample received by Laboratory  
\* B.R.I : BIOLOGICAL REFERENCE INTERVAL      \*\* Test not in Scope of Accreditation

**DEPARTMENT OF LABORATORY MEDICINE**

**BIOCHEMISTRY**

**Final Report**

<b>Patient Name</b> : MR. SACHIN K NARNAWARE	<b>Order Date</b> : 24/02/2024 08:48 AM
<b>Age / Sex</b> : 39 Years / Male	<b>Sample Collection</b> : 24/02/2024 11:03 AM
<b>UHID</b> : WHN2.0000352145	<b>Receiving Date Time</b> : 24/02/2024 11:03 AM
<b>Approval Date Time</b> : 24/02/2024 12:35 PM	<b>Report Date</b> : 24/02/2024 12:34 PM
<b>Primary Consultant</b> : DR. WOCKHARDT DOCTOR	<b>Specimen</b> : Plasma
<b>Order No.</b> : 50179	
<b>Bill No.</b> : OCR3/24/0006380	

<u>PARAMETER</u>	<u>METHOD</u>	<u>RESULT</u>	<u>UNIT</u>	<u>B.R.I</u>
Plasma Glucose Post Prandial	Enzymatic Hexokinase	111.80	mg/dl	70-140
Urine Sugar Post Prandial	Double Sequential Enzyme Reaction - GOD/ POD	NA		

--- END OF REPORT ---

JWALA GAJBHIYE  
Verified By

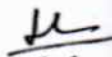
  
**Dr. LAXMI LOKESH**  
 Consultant Pathologist  
 MDPATH

Partial Reproduction of Report not permitted This Report Relates to Sample received by Laboratory  
 \* B.R.I : BIOLOGICAL REFERENCE INTERVAL      \*\* Test not in Scope of Accreditation

**DEPARTMENT OF LABORATORY MEDICINE**

**IMMUNOLOGY**

**Final Report**

<b>Patient Name</b> : MR. SACHIN K NARNAWARE	<b>Order Date</b> : 24/02/2024 08:48 AM
<b>Age / Sex</b> : 39 Years / Male	<b>Sample Collection</b> : 24/02/2024 08:57 AM
<b>UHID</b> : WHN2.0000352145	<b>Receiving Date Time</b> : 24/02/2024 09:00 AM
<b>Approval Date Time</b> : 24/02/2024 10:15 AM	<b>Report Date</b> : 24/02/2024 09:58 AM
<b>Primary Consultant</b> : DR. WOCKHARDT DOCTOR	<b>Specimen</b> : Serum
<b>Order No.</b> : 50179	
<b>Bill No.</b> : OCR3/24/0006380	

<u>PARAMETER</u>	<u>METHOD</u>	<u>RESULT</u>	<u>UNIT</u>	<u>B.R.I</u>
TOTAL T3	ECLIA	113.7	ng/dl	80-200
TOTAL T4	ECLIA	8.81	ug/dl	4.5-11.7
TSH	ECLIA	2.32	μIU/mL	0.27-4.2

--- END OF REPORT ---

**JWALA GAJBHIYE**  
Verified By



**Dr. ALKA THOOL**  
Consultant Pathologist  
M.B.B.S, MD PATH

Partial Reproduction of Report not permitted This Report Relates to Sample received by Laboratory  
\* B.R.I : BIOLOGICAL REFERENCE INTERVAL      \*\* Test not in Scope of Accreditation



**DEPARTMENT OF LABORATORY MEDICINE**

**CLINICAL PATHOLOGY**

**Final Report**

<b>Patient Name</b> : MR. SACHIN K NARNAWARE	<b>Order Date</b> : 24/02/2024 08:48 AM
<b>Age / Sex</b> : 39 Years / Male	<b>Sample Collection</b> : 24/02/2024 08:57 AM
<b>UHID</b> : WHN2.0000352145	<b>Receiving Date Time</b> : 24/02/2024 09:00 AM
<b>Approval Date Time</b> : 24/02/2024 09:33 AM	<b>Report Date</b> : 24/02/2024 09:30 AM
<b>Primary Consultant</b> : DR. WOCKHARDT DOCTOR	<b>Specimen</b> : Urine
<b>Order No.</b> : 50179	
<b>Bill No.</b> : OCR3/24/0006380	

<u>PARAMETER</u>	<u>METHOD</u>	<u>RESULT</u>	<u>UNIT</u>	<u>B.R.I</u>
<b>Urine Routine</b>				
Physical Examination				
Colour		Pale Yellow		
Appearance		Clear		
Urinalyser (Roche UriSys 1100)				
Specific Gravity		1.015		1.003 - 1.035
Reaction ( pH )		6		
Leukocytes, microscopy		NIL	/hpf	
Erythrocytes, microscopy		NIL	/hpf	
Nitrite, urinalyser		Negative		
Protein, urinalyser		Negative		
Glucose, urinalyzer		Negative		
Ketone, urinalyser		Negative		
Urobilinogen urinalyser		Normal		
Billirubin uirnalyser		Negative		

--- END OF REPORT ---

**JWALA GAJBHIYE**  
Verified By

  
**Dr. ALKA THOOL**  
 Consultant Pathologist  
 M.B.B.S, MD PATH

Partial reproduction of Report not permitted. This Report Relates to Sample received by Laboratory  
 \* B.R.I : BIOLOGICAL REFERENCE INTERVAL      \*\* Test not in Scope of Accreditation

**DEPARTMENT OF RADIO DIAGNOSTICS**

**Patient Name** : MR. SACHIN K NARNAWARE  
**Age/Sex** : 39 Yrs / Male  
**UHID** : WHN2.0000352145  
**Reporting Date** : 24/02/2024 12:21 PM  
**Bill No.** : OCR3/24/0006380  
**Order Date** : 24/02/2024 08:48 AM  
**Referred by** :  
**Order No.** : 19324

**CHEST X-RAY PA VIEW :**

Both lung fields are clear.

The costophrenic angles and domes of diaphragm appear normal.

No hilar or mediastinal lesion seen.

Cardiac silhouette is within normal limits.

Visualised bony thorax and soft tissues appear normal.

Impression:

Normal Chest X-Ray.

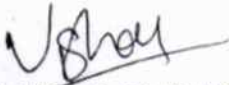

DR. VISHAL GAJBHIYE  
M.B.B.S., M.D.  
CONSULTANT - RADIOLOGIST

**DEPARTMENT OF RADIO DIAGNOSTICS**

**Patient Name** : MR. SACHIN K NARNAWARE  
**Age/Sex** : 39 Yrs / Male  
**UHID** : WHN2.0000352145  
**Reporting Date** : 24/02/2024 10:38 AM  
**Bill No.** : OCR3/24/0006380  
**Order Date** : 24/02/2024 08:48 AM  
**Referred by** :  
**Order No.** : 19324

**USG ABDOMEN WITH PELVIS :**

Real time sonography of the abdomen and pelvis was performed using the 3.5 MHz transducer.

The liver is normal in size and shows moderate increased echogenicity suggesting fatty infiltration. No focal parenchymal lesion noted.

Intrahepatic biliary tree and venous radicles are normal.

The portal vein and CBD appear normal in course and calibre.

The gall bladder is normal in size with a normal wall thickness and there are no calculi noted within.

The pancreas is normal in size and echotexture. No evidence of focal lesion or calcification or duct dilatation seen.

The spleen is normal in size and echotexture.

Both kidneys are normal in size, position and echogenicity.

Cortical thickness and corticomedullary differentiation are normal.

No hydronephrosis or calculi noted.

The urinary bladder is normal in contour, capacity and wall thickness. No vesical calculi noted.

The prostate is normal in size and homogenous in echotexture.

There is no evidence of ascites.

**Impression :**

Grade II fatty infiltration of liver.



**DR. VISHAL GAJBHIYE**  
M.B.B.S., M.D.  
CONSULTANT - RADIOLOGIST