

# HOPE ICU & ADVANCED CRITICAL CARE HOSPITAL

1505, Wright Town, Near Keshav Kuti & Chanchala Bai College, JABALPUR-482002 (M.P.)  
(अस्पताल में ICU की सुविधा उपलब्ध नहीं है)



## MEDICAL EXAMINATION REPORT

NAME: - MR. KOKIL SHRIVASTAVA

DATE: - 04-11-2024

B.P.	-	121/82	Pulse	-	82/min
Height	-	176cm	Weight	-	90kg
CHEST (Inhale)	-	108cm	CHEST (Exhale)	-	103cm
Abdomen	-	99cm	Waist	-	98cm
Hip	-	111cm	BMI	-	29.1

R. S. - NVB

CVS - S1 S2

CNS - NAD

P/A- No Organomegaly

OPINION:-

*Medically*

*fit - Prominent Bronchovascular markings*

DR. SANJAY KHANNA  
MBBS, MD  
REG. NO. 6776  
HOPE ICU HOSPITAL, JABALPUR

DR. SANJAY KHANNA

NAME:- MR. KOKIL SHRIVASTAVA AGE- 30Y/M ECG REPORT DATE- 04-11-2024

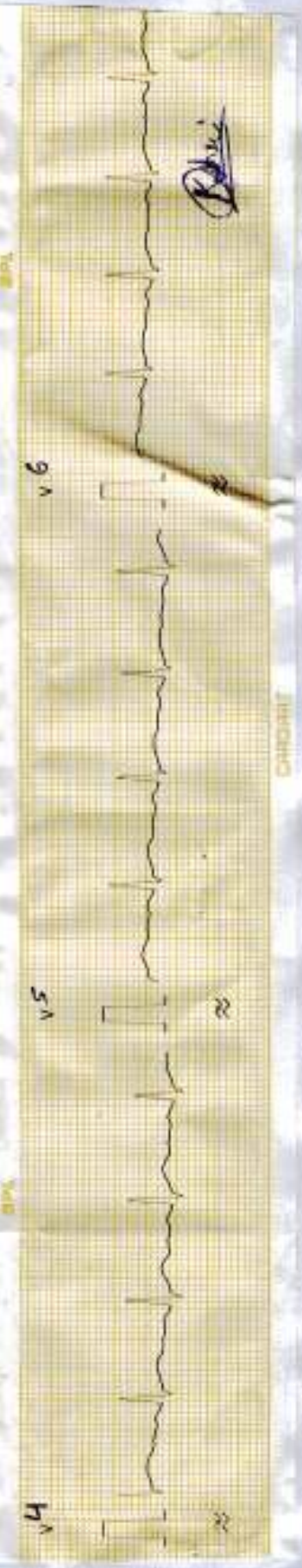
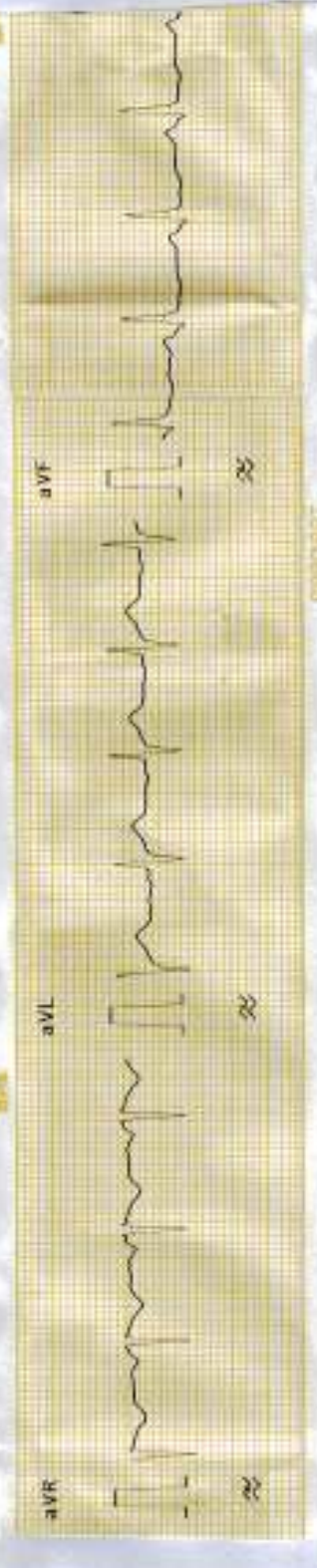
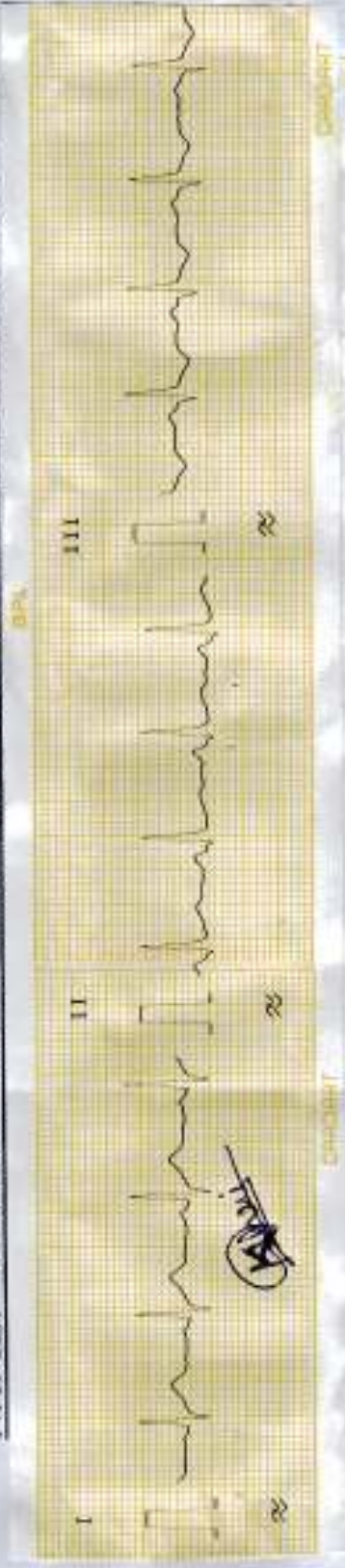



NAME:- MR. KOKIL SHRIVASTAVA AGE- 30Y/M ECG REPORT DATE- 04-11-2024

AURICULAR RATE- 93/min  
VENTRICULAR RATE- 93/min  
AXIS- NAD  
RHYTHM- Regular

PR- Normal  
QRS- Normal  
ST- Isoelectric  
T- ↓ III  
Q- Absent

WNL at Rest  
Dr. SANJAY KHANNA  
MBBS, MD  
REG. NO.- 6776  
HOPE ICU HOSPITAL, JABALPUR

# **HOPE ICU & ADVANCED CRITICAL CARE HOSPITAL**

1505, Wright Town, Near Keshav Kuti & Chanchala Bai College, JABALPUR- 482002 (M.P.)  
(अस्पताल में ICU की सुविधा उपलब्ध नहीं है)



**NAME: - MR. KOKIL SHRIVASTAVA**

**DATE: - 04-11-2024**

## **XRAY CHEST (PA)**

- Cardiac shadow appears normal. Cardio thoracic ratio normal.
- Prominent bronchovascular markings
- Bilateral costophrenic angle clear and domes are normal
- Aortic knuckle normal
- Rib cage appears grossly normal.
- Soft tissue shadow appears normal.

### **IMPRESSION: Chest X-ray reveals**

- **PROMINENT BRONCHOVASCULAR MARKINGS**  
Kindly correlate clinically.

**DR. PALBHA KHANNA**  
CONSULTANT RADIOLOGIST  
REG. NO. MP-27762

**DR. SANJAY KHANNA**  
MBBS, MD  
REG. NO.- 0776  
HOPE ICU HOSPITAL, JABALPUR

**DR. SANJAY KHANNA**

# ***HOPE ICU & ADVANCED CRITICAL CARE HOSPITAL***

1505, Wright Town, Near Keshav Kuti & Chanchala Bai College, JABALPUR- 482002 (M.P.)  
(अस्पताल में ICU की सुविधा उपलब्ध नहीं है)



## **OPHTHAL CHECKUP**

**NAME: - MR. KOKIL SHRIVASTAVA**

**DATE: - 04-11-2024**

GROSS	-	NORMAL
EYELIDS / EYELASHES	-	NORMAL
SCHLERA	-	NORMAL
CORNEA	-	NORMAL
IRIS	-	NORMAL
PUPIL	-	REFLECTING TO LIGHT
VISION	-	LT.6/6 RT. 6/9 N6 WITH GLASSES
LEFT EYE (DISTANT VISION)	-	6/9 WITHOUT GLASSES
RIGHT EYE (DISTANT VISION)	-	6/12 WITHOUT GLASSES
LEFT EYE (NEAR VISION)	-	N-6 WITHOUT GLASSES
RIGHT EYE (NEAR VISION)	-	N-6 WITHOUT GLASSES
COLOUR BLINDNESS	-	ABSENT
OPINION	-	NORMAL FINDINGS

**DR. SANJAY KHANNA**  
MBBS, MD  
REG. NO. 6776  
HOPE ICU HOSPITAL, JABALPUR

**DR. SANJAY KHANNA**

**खन्ना पैथोलॉजी लैब एवं ब्लड बैंक**  
**KHANNA PATHOLOGY LAB AND BLOOD BANK**

14, ROOPAM TOWER, WATER TANK, NEAR HANUMAN MANDIR &  
CHANCHALA BAI COLLEGE, WRIGHT TOWN, JABALPUR (MP) MOBILE  
NO. 9300092155  
LAB TIMINGS 9:00 A.M. TO 9:00 P.M. SUNDAY TILL 2:00 P.M.

**DR MRS VANDANA KHANNA**

**REG NO.** : OPD / 1 691

**AGE** : 30 Years

**NAME** : Mr. Kokil Shrivastava

**SEX** : Male

**REF BY** : Dr Sanjay khanna md

**DATE** : 04-Nov-24

**BLOOD UREA NITROGEN**

**TESTS**

**RESULTS**

**UNIT**

**REFERENCE RANGE**

BLOOD UREA NITROGEN

: 12

ml/dl

0 - 20

\*\*\*End of Report\*\*\*

**Dr. Vandana Khanna**  
**Pathologist**  
**Reg. No. 370**

**Authorised By**

**Dr. Vandana Khanna**  
**Pathologist**



**खन्ना पैथोलॉजी लैब एवं ब्लड बैंक**  
**KHANNA PATHOLOGY LAB AND BLOOD BANK**

14, ROOPAM TOWER, WATER TANK, NEAR HANUMAN MANDIR &  
CHANCHALA BAI COLLEGE, WRIGHT TOWN, JABALPUR(MP) MOBILE  
NO. 9300092155  
LAB TIMINGS 9:00 A.M. TO 9:00 P.M. SUNDAY TILL 2:00 P.M.

**DR MRS VANDANA KHANNA**

REG NO. : OPD / 1691  
NAME : Mr. Kokil Shrivastava  
REF. BY : Dr Sanjay khanna md

AGE : 30 Years  
SEX : Male  
DATE : 04-Nov-24

**HAEMATOLOGY**

<u>TESTS</u>	<u>RESULTS</u>	<u>UNITS</u>	<u>REFERENCE RANGE</u>	<u>METHOD</u>
<b><u>COMPLETE BLOOD COUNT</u></b>				
HAEMOGLOBIN	: 14.0	gm/dl	13 - 17	
PCV	: 42	%	40 - 50	
<b><u>RBC Parameters</u></b>				
RBC Count	: 5.12	mil/cumm	4.5 - 5.5	
MCV	: <b>82.03</b>	fl	83 - 101	
MCH	: 27.34	picograms	27 - 32	
MCHC	: 33.33	g/dl	31.5 - 34.5	
RDW-CV	: 12	%	11 - 15	
<b><u>WBC Parameters</u></b>				
WBC Count	: 9000	/cumm	4000 - 11000	
<b><u>Differential Count</u></b>				
Neutrophils	: 56	%	40 - 70	
Lymphocytes	: 39	%	20 - 40	
Eosinophil	: 03	%	1 - 6	
Monocytes	: 02	%	0 - 8	
Basophils	: 0	%	0 - 1	
Neutro to Lympho Ratio	: 1.44		0 - 2.9	
<b><u>Platelet Parameters</u></b>				
PLATELET COUNT	: 260000	/cmm	150000 - 450000	
<b><u>PERIPHERAL SMEAR EXAMINATION</u></b>				
RBC Morphology	: Normocytic Normochromic			
WBC Morphology	: Within Normal Limits			
PLATELET Morphology	: Adequate			

All tests are done on fully automatic analyzers  
BLOOD GROUP : B Rh Positive

**ESR ( WESTERGREN'S METHOD)**

Observed : 05 mm 1st Hr 1 - 13 Westergren

\*\*\*End of Report\*\*\*

**Dr. Vandana Khanna**  
Pathologist  
Reg. No. 370

Authorised By  
**Dr. Vandana Khanna**  
Pathologist

**खन्ना पैथोलॉजी लैब एंड ब्लड बैंक**  
**KHANNA PATHOLOGY LAB AND BLOOD BANK**

14, ROOPAM TOWER, WATER TANK, NEAR HANUMAN MANDIR &  
CHANCHALA BAI COLLEGE, WRIGHT TOWN, JABALPUR(MP) MOBILE  
NO. 9300092155  
LAB TIMINGS 9:00 A.M. TO 9:00 P.M. SUNDAY TILL 2:00 P.M.

**DR MRS VANDANA KHANNA**

**REG NO. : OPD / 1691**

**AGE : 30 Years**

**NAME : Mr. Kokil Shrivastava**

**SEX : Male**

**REF. BY : Dr Sanjay khanna md**

**DATE : 04-Nov-24**

**BIOCHEMISTRY**

<b>TESTS</b>	<b>RESULTS</b>	<b>UNITS</b>	<b>REFERENCE RANGE</b>	<b>METHOD</b>
PLASMA GLUCOSE, FASTING	: 78	mg/dl	70 - 110	GOD.PAP
PLASMA GLUCOSE, POST-PRANDIAL	: 114	mg%	80 - 140	GOD.PGD
SERUM CREATININE	: 0.8	mg/dl	0.8 - 1.4	Jaffe Kinetic
<b><u>LIVER FUNCTION TEST.</u></b>				
Bilirubin- Total	: 0.74	mg/dl	0.3 - 1.2	Modified Tab
Bilirubin- Direct	: 0.30	mg/dl	0.0 - 0.3	Diazo (SA)
Bilirubin- Indirect	: 0.44	mg/dl	0.2 - 0.8	Calculated
SGPT	: 29	IU/L	0 - 40	Kinetic-IFCC

\*\*\*End of Report\*\*\*

**Dr. Vandana Khanna**  
Pathologist  
Reg. No. 370

**Authorised By**  
**Dr. Vandana Khanna**  
**Pathologist**



**भारत सरकार**  
**GOVERNMENT OF INDIA**



**कोकिल श्रीवास्तव**  
**Kokil Shrivastava**  
जन्म वर्ष / Year of Birth : 1994  
पुरुष / Male



**4897 5285 3707**

आधार — आम आदमी का अधिकार

*← Kokil*

**भारतीय विशिष्ट रहचान प्राधिकरण**  
**UNIQUE IDENTIFICATION AUTHORITY OF INDIA**

**पता:**  
S/O डी.के. श्रीवास्तव, 169,  
पुष्पक नगर, दुर्गा मंदिर के पास,  
चितरंजन वार्ड, अधारताल,  
अधारताल, जबलपुर, मध्य प्रदेश,  
482004

**Address:**  
S/O D.K. Shrivastava, 169,  
pushpak nagar, durga  
mandir ke pass, chitrnanjan  
ward, Adhartal, Adhartal,  
Jabalpur, Madhya Pradesh,  
482004

  
1947  
1800 180 1947

  
help@uidai.gov.in

  
www.uidai.gov.in

  
PO: Sak No. 1947  
Bengaluru-560 001

*← Kokil*

**DR. SANJAY KHANNA**  
MBBS, MD  
REG. NO. - 6776  
HOPE ICU HOSPITAL, JABALPUR



भारत सरकार  
GOVERNMENT OF INDIA



कोकिल श्रीवास्तव  
Kokil Shrivastava

जन्म वर्ष / Year of Birth : 1994

पुरुष / Male



4897 5285 3707

आधार — आम आदमी का अधिकार





भारतीय विशिष्ट पहचान प्राधिकरण  
UNIQUE IDENTIFICATION AUTHORITY OF INDIA

पता:

S/O डी.के. श्रीवास्तव, १८९,  
पुष्पक नगर, दुर्गा मंदिर के पास,  
चितरंजन वार्ड, अधारताल,  
अधारताल, जबलपुर, मध्य प्रदेश,  
482004

Address:

S/O D.K. Shrivastava, 189,  
pushpak nagar, durga  
mandir ke pass, chitranjan  
ward, Adhartal, Adhartal,  
Jabalpur, Madhya Pradesh,  
482004



1947  
1800 180 1947



help@uidai.gov.in

WWW

www.uidai.gov.in



P.O. Box No.1947,  
Bengaluru-560 001





 GPS Map Camera



**Jabalpur, Madhya Pradesh, India**

1505, Beside Keshav Kuti, Wright Town, Jabalpur, Madhya Pradesh  
482002, India

Lat 23.166657° Long 79.926128°

04/11/24 11:57 AM GMT +05:30



 GPS Map Camera



**Jabalpur, Madhya Pradesh, India**

1505, Beside Keshav Kuti, Wright Town, Jabalpur, Madhya Pradesh  
482002, India

Lat 23.166661° Long 79.926148°

04/11/24 11:57 AM GMT +05:30