

If the examinee is suffering from an acute life threatening situation, you may be obliged to disclose the result of the medical examination to the examinee.

1. Name of the examinee	: Mr./Mrs./Ms. <i>Anand Jayakumar</i>
2. Mark of Identification	: (Mole/Scar/any other (specify location)):
3. Age/Date of Birth	: <i>07/09/1992</i> Gender: <i>F</i> F/M
4. Photo ID Checked	: (Passport/Election Card/PAN Card/Driving Licence/Company ID)

**PHYSICAL DETAILS:**

a. Height <i>1.62</i> (cms)	b. Weight <i>62</i> (Kgs)	c. Girth of Abdomen <i>91</i> (cms)
d. Pulse Rate	e. Blood Pressure: <i>130/80 mm Hg</i>	Systolic Diastolic
	1 <sup>st</sup> Reading	
	2 <sup>nd</sup> Reading	

**FAMILY HISTORY:**

Relation	Age if Living	Health Status	If deceased, age at the time and cause
Father			<i>67 liver problem</i>
Mother	<i>68</i>	<i>good</i>	
Brother(s)	<i>42</i>	<i>good</i>	
Sister(s)			

**HABITS & ADDICTIONS:** Does the examinee consume any of the following?

Tobacco in any form	Sedative	Alcohol
<i>No</i>	<i>No</i>	<i>No</i>

**PERSONAL HISTORY**

- a. Are you presently in good health and entirely free from any mental or Physical impairment or deformity. If No, please attach details. *Y* Y/N
- b. Have you undergone/been advised any surgical procedure? *Y* Y/N
- c. During the last 5 years have you been medically examined, received any advice or treatment or admitted to any hospital? *N* Y/N
- d. Have you lost or gained weight in past 12 months? *N* Y/N

**Have you ever suffered from any of the following?**

- Psychological Disorders or any kind of disorders of the Nervous System? *N* Y/N
- Any disorders of Respiratory system? *N* Y/N
- Any Cardiac or Circulatory Disorders? *N* Y/N
- Enlarged glands or any form of Cancer/Tumour? *N* Y/N
- Any Musculoskeletal disorder? *N* Y/N
- Any disorder of Gastrointestinal System? *N* Y/N
- Unexplained recurrent or persistent fever and/or weight loss? *N* Y/N
- Have you been tested for HIV/HBsAg (HCV) before? If yes attach reports *N* Y/N
- Are you presently taking medication of any kind? *N* Y/N

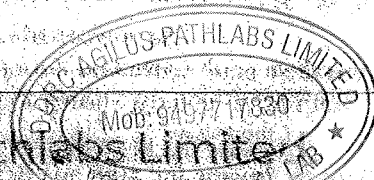

**RADIOLOGY DIVISION**

Name : Mrs. Anjana Jayakumar	Age : 52 yrs	Sex: F	
Ref. from. Mediwheel Arcofemi			Date : 12.02.2024

**ULTRASOUND SCAN OF BOTH BREASTS**

**Right breast**

*Right breast show slightly dense fibro-fatty parenchyma with few tiny cysts; largest measures 4.8 x 2.4 mm at 9 - 8 O' clock position.*

Nipple areolar complex normal.

*Prominent axillary pad of fat noted.*

There is no dilatation of lactic ductal system.

The pectoralis muscle is uniform in size and echoes.

*Few subcentimetric axillary lymph nodes with preserved fatty hilum noted.*

**Left breast**

*Left breast show slightly dense fibro-fatty parenchyma with few tiny cysts; largest measuring 3.8 x 3.1 mm at 1 O' clock position.*

Nipple areolar complex normal.

There is no dilatation of lactic ductal system.

The pectoralis muscle is uniform in size and echoes.

*Few subcentimetric axillary lymph nodes with preserved fatty hilum noted*

**IMPRESSION:**

❖ *Bilateral slightly dense fibro fatty breast parenchyma with few tiny cysts - Possibly fibrocystic disease. BIRADS 2*

- *Suggested follow up & clinical correlation.*
- *Images overleaf.*



**DR. AISALUTH THULASEEDHARAN**  
**MBBS, DMRD**

(Note: Diagnosis should not be made solely on one investigation. Advised further / repeat investigation and clinical correlation in suspected cases and in case of unexpected results, ultrasound is not 100% accurate and this report is not valid for medico legal purpose )

# Breast Report

Patient ID : 12\_02\_2024\_14\_34\_56

Sex :

Age :

Patient Name : anjana

Study Date : 12/02/2024

Referring MD :

Performing MD :

Sonographer :

Indication :

Exam Type : Breast

Height :

Weight :

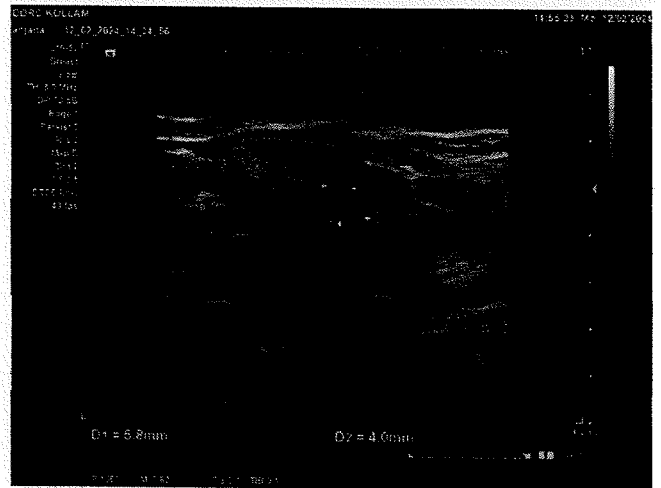
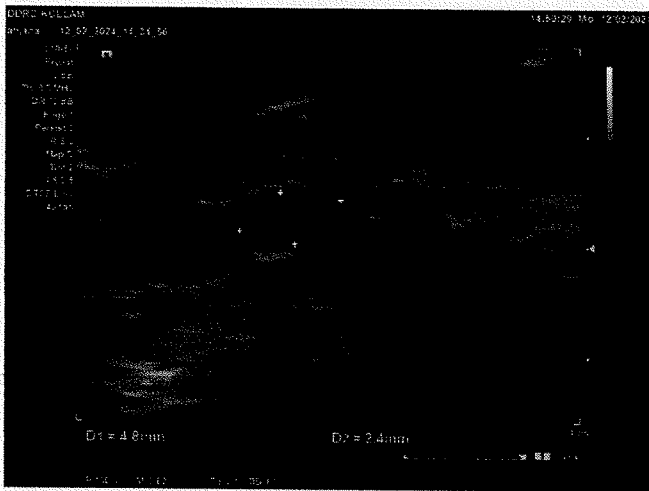
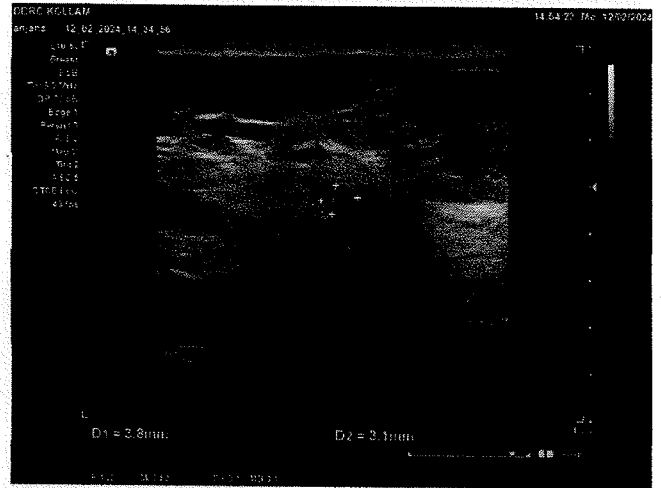
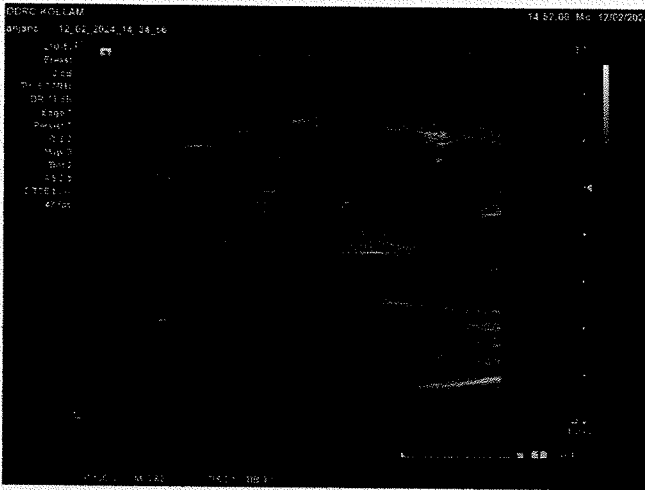

Signature \_\_\_\_\_

Name : Mrs. Anjana Jayakumar	Age : 52 yrs	Sex: F	YOUR LAB PARTNER SINCE 1983
Ref. from. Mediwheel Arcofemi			<b>RADIOLOGY DIVISION</b> Date : 12.02.2024

**USG OF ABDOMEN ( TAS & TVS)**

LIVER: Is normal in size ( 15.4 cms) and echotexture. No focal lesions are seen. No dilatation of intra-hepatic biliary radicles present. Portal vein is normal. Common bile duct is normal.

GALL BLADDER: Is minimally distended. Normal in wall thickness. No calculus or mass.

PANCREAS: Visualized head and body appears normal. Rest obscured by bowel gas

SPLEEN: Is normal in size ( 8.2 cms) and echotexture.

RIGHT KIDNEY: Measures 9.5 x 3.4 cms. Normal in size and echotexture. Cortico medullary differentiation is well maintained. No calculus, hydronephrosis or mass.

LEFT KIDNEY: Measures 9.3 x 3.8 cms. Normal in size and echotexture. Cortico medullary differentiation is well maintained. No calculus, hydronephrosis or mass.

URINARY BLADDER: Is partially distended. Normal wall thickness. No obvious calculus or mass. No vesical diverticulum present.

UTERUS: Measures 9.2 x 4.6 x 6.0 cms. *Slightly bulky in size. Myometrium appears inhomogeneous. Endomyometrial junctional zone appears slightly indistinct. Two heteroechoic lesions noted - possibly fibroids; F(1) 26.9 x 18.3 mm, fundus intramural and subserosal location, F(2) - 10.2 x 7 mm, anterior intramural location.* Endometrial thickness measures 11.6 mm.

*Cervix shows few Nabothian cysts.*

*Right ovary measures 30.7 x 16 x 28.4 mm, volume - 7.3 cc ; it shows a cyst of size 18.3 x 14.1 mm with thin reticulations.*

Left ovary appears normal in size (24.5 x 13.2 x 21.4 mm, volume- 3.6 cc) and echoes. No free fluid in POD.

Both iliac fossae appear normal and there is no obvious evidence of bowel mass or bowel wall thickening present.

**IMPRESSION:**

- ❖ *Present USG shows slightly bulky uterus with inhomogeneous myometrium and indistinct endomyometrial junctional zone - Possibly Adenomyosis.*
- ❖ *Uterine fibroids.*
- ❖ *Right ovarian cyst - Possibly hemorrhagic cyst.*
  - Suggested follow up & clinical correlation
  - Images overleaf.

Dr. AISALUTH THULASEEDHARAN  
MBBS, DMRD

(Note: Diagnosis should not be made solely on one investigation. Advised further / repeat investigation and clinical correlation in suspected cases and in case of unexpected results, ultrasound is not 100% accurate and this report is not valid for medico legal purpose)

# Gynecology Report

Patient ID : 12\_02\_2024\_14\_34\_56

Sex :

Age :

Patient Name : anjana

Study Date : 12/02/2024

Referring MD :

Performing MD :

Sonographer :

Indication :

Exam Type : GYN

Height :

Weight :

Gravida :

Para :

AB :

Ectopic :

LMP :

## 2D Mode Measurements

Rt Ovary	Length : 30.7 mm	Width : 28.4 mm	Depth : 16.0 mm	Volume : 7.3 cc
Lt Ovary	Length : 24.5 mm	Width : 21.4 mm	Depth : 13.2 mm	Volume : 3.6 cc

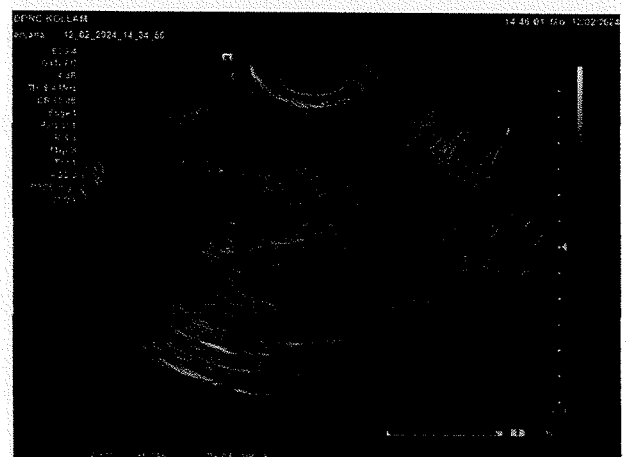
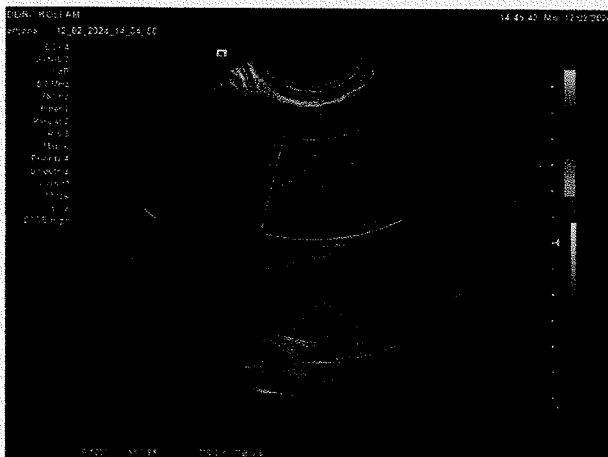
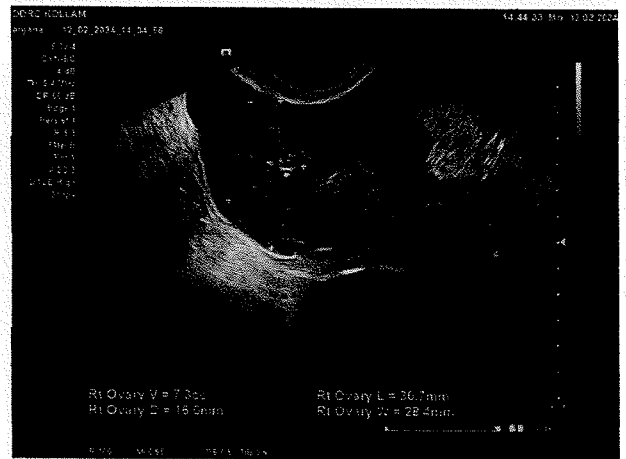

Signature \_\_\_\_\_

• Any disorders of Urinary System?

Y/N ✓

• Any disorder of the Eyes, Ears, Nose, Throat or Mouth & Skin

✓

**FOR FEMALE CANDIDATES ONLY**

a. Is there any history of diseases of breast/genital organs?

Y/N ✓

d. Do you have any history of miscarriage/abortion or MTP

Y/N ✓

b. Is there any history of abnormal PAP Smear/Mammogram/USG of Pelvis or any other tests? (If yes attach reports)

Y/N ✓

e. For Parous Women, were there any complication during pregnancy such as gestational diabetes, hypertension etc

Y/N ✓

c. Do you suspect any disease of Uterus, Cervix or Ovaries?

Y/N ✓

f. Are you now pregnant? If yes, how many months?

Y/N ✓

**CONFIDENTIAL COMMENTS FROM MEDICAL EXAMINER**

- Was the examinee co-operative? Y/N ✓
- Is there anything about the examinee's health, lifestyle that might affect him/her in the near future with regard to his/her job? Y/N ✓
- Are there any points on which you suggest further information be obtained? Y/N ✓
- Based on your clinical impression, please provide your suggestions and recommendations below: Y/N ✓

.....

.....

.....

➤ Do you think he/she is **MEDICALLY FIT** or **UNFIT** for employment.

**MEDICAL EXAMINER'S DECLARATION**

I hereby confirm that I have examined the above individual after verification of his/her identity and the findings stated above are true and correct to the best of my knowledge.

Name & Signature of the Medical Examiner :

*Dr. Akhila Sekhar*

Seal of Medical Examiner :

Dr. Akhila Sekhar MBBS, MD  
Consultant Pathologist  
Reg. No. 55174

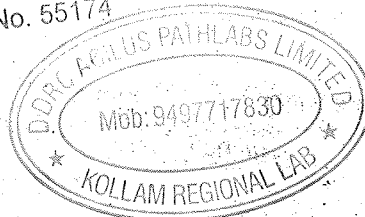

Name & Seal of DDRC SRL Branch :

Date & Time :

13/02/2024 11:19 Am

**DDRC agilus Pathlabs Limited.**

Corp. Office : Express House, Second Floor, Opp. Pothys Silks, Baherjee Road, Kaloor - 682017

Contact :- 93334 93334, Web :- www.ddrcagilus.com Email :- info.ddrc@agilus.in

<b>NAME: ANJANA JAYAKUMAR</b>	<b>AGE/ SEX : 52/ F</b>	<b>DATE : 12.02.2024</b>
-------------------------------	-------------------------	--------------------------

## X-RAY -CHEST WITH REPORT

CHEST X-RAY : **NORMAL**

➤ **Impression : With in Radiological Limits**

Dr. Akhila Sekhar MBBS.MD  
Consultant Pathologist  
Reg.No. 55174



**DR AKHILA SEKHAR**

**MBBS MD**

**CONSULTANT PATHOLOGIST**

**DDRC AGILUS DIAGNOSTICS PVT LTD**

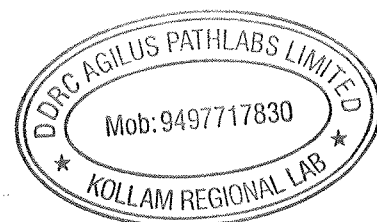

NAME : ANJANA JAYAKUMAR	AGE/ SEX : 52 / F	DATE : 12.02.2024
-------------------------	-------------------	-------------------

**ELECTRO CARDIOGRAM REPORT**

ELECTRO CARDIOGRAM

: NSR – 91...../minute. No evidence of ischaemia or chamber hypertrophy

Global Diagnostics Network

➤ **Impression**

: **ECG within normal limits.**

Dr. Akhila Sekhar MBBS, MD  
Consultant Pathologist  
Reg.No. 55174



**DR AKHILA SEKHAR**

**MBBS MD**

**CONSULTANT PATHOLOGIST**

**DDRC AGILUS DIAGNOSTICS PVT LTD**

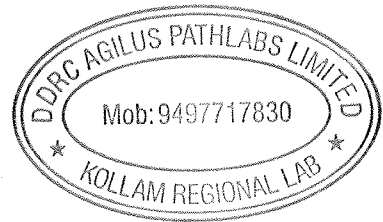





**CHAITHANYA EYE**  
HOSPITAL & RESEARCH INSTITUTE



To

Whomsoever concerned,

Mrs. Anjana Jayakumar, 52/F was  
examined here on 12/2/24. On  
examination: BCVA : 6/6, N6 (BE), colour  
vision normal in both eyes and  
fundus examination also normal in  
both eyes.

Thanking You.

Yours faithfully

*Anjana*

12/2/24

Dr. HARIPRIYA.H  
MBBS, MS - OPHTHALMOLOGY  
TCMC Reg. No: 44880  
Chaithanya Eye Hospital & Research Institute  
Prathibha Junction, Kadappakkada, Kollam - 691008



+91 47427 35500  
+91 90727 72221



info.klm@chaithanya.org  
www.chaithanya.org



Chaithanya Eye Hospital and Research Institute  
Prathibha Junction, Kadappakkada, Kollam 691 008

Anjana Jayakumar

Anjanam

Kottayam

Health - Check up.

With regard to  
Captured matter I would not  
like to do stool test, ~~urine~~ <sup>fidental.</sup>  
test & pap smear test

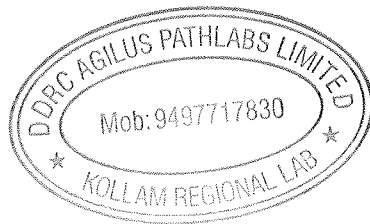

Anjana

ru0 DDRC AGILUS DIAGNOSTIC (P) LTD, KADAPPAKADA, KOLLAM  
CHEST-PA **R**

ANJANA JAYAKUMAR 52Y

4071/2862

12-Feb-24

Acq Tm: 04:19 PM

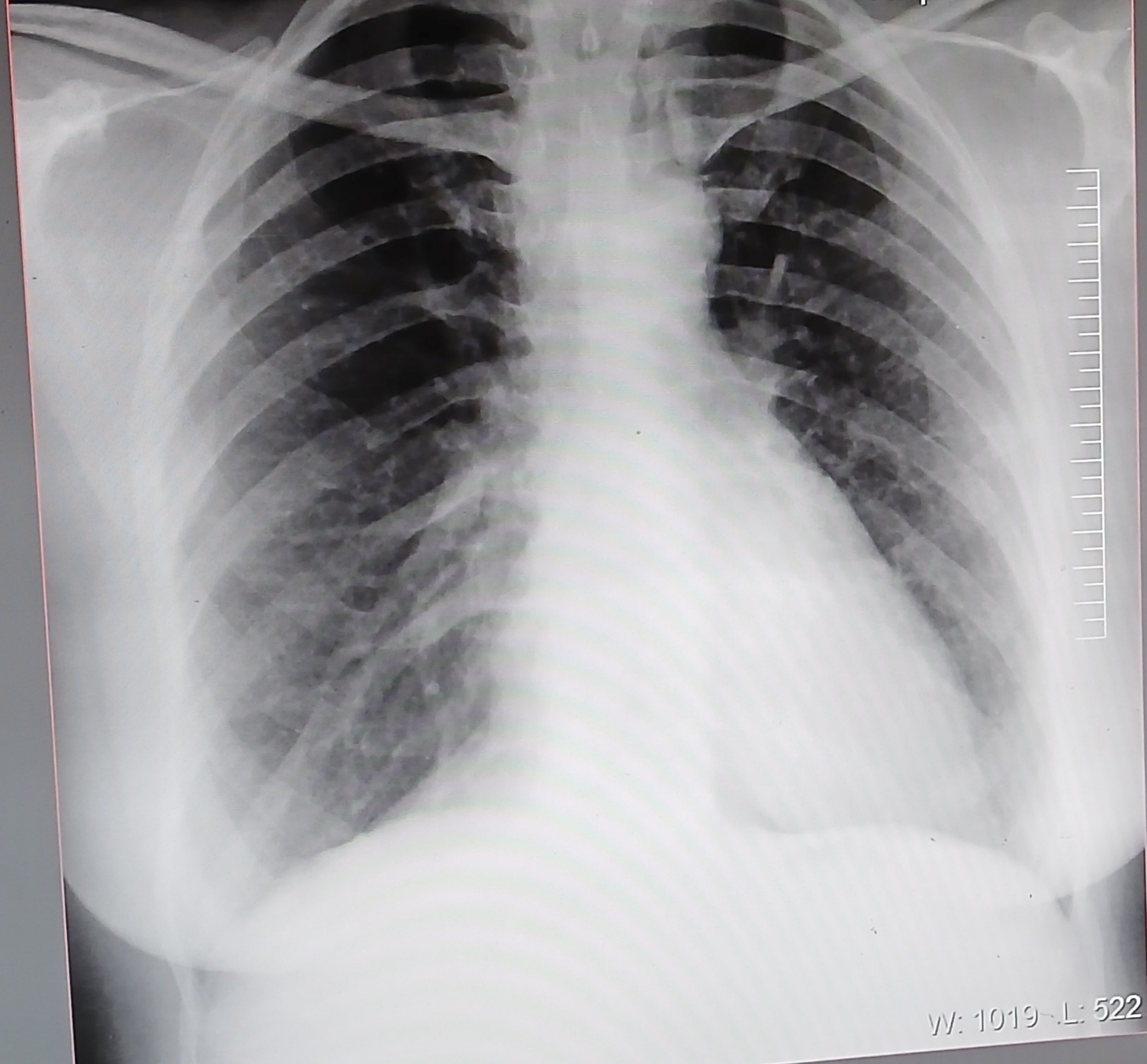

W: 1019 - L: 522

0500 Y 2376

<b>PATIENT NAME : ANJANA JAYAKUMAR</b>		<b>REF. DOCTOR : SELF</b>	
<b>CODE/NAME &amp; ADDRESS :</b> CA00010147 - MEDIWHEEL ARCOFEMI HEALTHCARE LIMITED F701A, LADO SARAI, NEW DELHI,SOUTH DELHI, DELHI, SOUTH DELHI 110030 8800465156	ACCESSION NO : <b>4071XB002862</b>	AGE/SEX : 52 Years	Female
	PATIENT ID : FHL31.471684	DRAWN :	
	CLIENT PATIENT ID:	RECEIVED : 12/02/2024 09:16:00	
	ABHA NO :	REPORTED : 14/02/2024 10:11:35	

Test Report Status	<u>Preliminary</u>	Results	Biological Reference Interval	Units
--------------------	--------------------	---------	-------------------------------	-------

<b>MEDIWHEEL HEALTH CHECKUP ABOVE 40(F)TMT</b>	RESULT PENDING
<b>TREADMILL TEST</b>	RESULT PENDING
<b>OPHTHAL</b>	
OPHTHAL	TEST COMPLETED
<b>PHYSICAL EXAMINATION</b>	
PHYSICAL EXAMINATION	TEST COMPLETED

**SUMI M**  
**LAB TECHNOLOGIST**



View Details



View Report

**PERFORMED AT :**  
DDRC AGILUS PATHLABS LIMITED  
Phoenix Tower, Near Central Park Hotel,  
Prathibha Junction, Kadappakada,  
KOLLAM, 691008  
KERALA, INDIA  
Tel : 93334 93334  
Email : customercare.ddrc@agilus.in



**Patient Ref. No. 66600007832004**

PATIENT NAME : ANJANA JAYAKUMAR

REF. DOCTOR : SELF

CODE/NAME & ADDRESS : CA00010147 -  
MEDIWHEEL ARCOFEMI HEALTHCARE LIMITED  
F701A, LADO SARAI, NEW DELHI,SOUTH DELHI,  
DELHI,  
SOUTH DELHI 110030  
8800465156

ACCESSION NO : **4071XB002862**  
PATIENT ID : FHL31.471684  
CLIENT PATIENT ID:  
ABHA NO :

AGE/SEX : 52 Years Female  
DRAWN :  
RECEIVED : 12/02/2024 09:16:00  
REPORTED : 14/02/2024 10:11:35

Test Report Status	Preliminary	Results	Units
--------------------	-------------	---------	-------

**MEDIWHEEL HEALTH CHECKUP ABOVE 40(F)TMT****ECG WITH REPORT****REPORT**

TEST COMPLETED

**USG ABDOMEN AND PELVIS****REPORT**

Reported

**CHEST X-RAY WITH REPORT****REPORT**

TEST COMPLETED

**HAEMATOLOGY****MEDIWHEEL HEALTH CHECKUP ABOVE 40(F)TMT****GLYCOSYLATED HEMOGLOBIN(HBA1C), EDTA WHOLE BLOOD**

HBA1C	4.6	Normal	: 4.0 -	%
			5.6%.	
		Non-diabetic level	: < 5.7%.	
		Diabetic	: >6.5%	

**Glycemic control goal**

More stringent goal : &lt; 6.5 %.

General goal : &lt; 7%.

Less stringent goal : &lt; 8%.

**Glycemic targets in CKD :-**

If eGFR &gt; 60 : &lt; 7%.

If eGFR &lt; 60 : 7 - 8.5%.

MEAN PLASMA GLUCOSE	85.3	< 116.0	mg/dL
---------------------	------	---------	-------

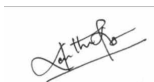

**DR.KARTHIKA RAMANATHAN, M.D**  
Pathology  
(Reg No - TCMC 53950)  
CONSULTANT PATHOLOGIST

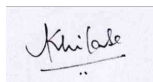

**DR.AKHILA SEKHAR, M.D**  
Pathology  
(Reg No - TCMC 55174)  
CONSULTANT PATHOLOGIST

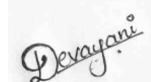

**DEVAYANI SATHEESAN**  
LAB TECHNOLOGIST



View Details



View Report

Page 2 Of 9

**PERFORMED AT :**

DDRC AGILUS PATHLABS LIMITED  
Phoenix Tower, Near Central Park Hotel,  
Prathibha Junction, Kadappakada,  
KOLLAM, 691008  
KERALA, INDIA  
Tel : 93334 93334  
Email : customercare.ddrc@agilus.in



Patient Ref. No. 66600007832004

PATIENT NAME : ANJANA JAYAKUMAR

REF. DOCTOR : SELF

CODE/NAME & ADDRESS : CA00010147 -  
MEDIWHEEL ARCOFEMI HEALTHCARE LIMITED  
F701A, LADO SARAI, NEW DELHI,SOUTH DELHI,  
DELHI,  
SOUTH DELHI 110030  
8800465156

ACCESSION NO : **4071XB002862**  
PATIENT ID : FHL31.471684  
CLIENT PATIENT ID:  
ABHA NO :

AGE/SEX : 52 Years Female  
DRAWN :  
RECEIVED : 12/02/2024 09:16:00  
REPORTED : 14/02/2024 10:11:35

Test Report Status	Preliminary	Results	Units
--------------------	-------------	---------	-------

**BLOOD COUNTS,EDTA WHOLE BLOOD**

HEMOGLOBIN	<b>9.8 Low</b>	12.0 - 15.0	g/dL
RED BLOOD CELL COUNT	4.39	3.8 - 4.8	mil/ $\mu$ L
WHITE BLOOD CELL COUNT	7.25	4.0 - 10.0	thou/ $\mu$ L
PLATELET COUNT	315	150 - 410	thou/ $\mu$ L

**Comments**

\* CONFIRMED BY REPETITION.  
\* KINDLY CORRELATE CLINICALLY.

**RBC AND PLATELET INDICES**

HEMATOCRIT	<b>30.5 Low</b>	36 - 46	%
MEAN CORPUSCULAR VOL	<b>69.6 Low</b>	83 - 101	fL
MEAN CORPUSCULAR HGB.	<b>22.3 Low</b>	27.0 - 32.0	pg
MEAN CORPUSCULAR HEMOGLOBIN CONCENTRATION	32.1	31.5 - 34.5	g/dL
MENTZER INDEX	15.9		
MEAN PLATELET VOLUME	9.1	6.8 - 10.9	fL

**WBC DIFFERENTIAL COUNT**

SEGMENTED NEUTROPHILS	65	40 - 80	%
LYMPHOCYTES	30	20 - 40	%
MONOCYTES	03	2 - 10	%
EOSINOPHILS	02	1 - 6	%
BASOPHILS	00	< 1 - 2	%
ABSOLUTE NEUTROPHIL COUNT	4.71	2.0 - 7.0	thou/ $\mu$ L
ABSOLUTE LYMPHOCYTE COUNT	2.18	1.0 - 3.0	thou/ $\mu$ L
ABSOLUTE MONOCYTE COUNT	0.22	0.2 - 1.0	thou/ $\mu$ L

**DR.KARTHIKA RAMANATHAN, M.D**  
Pathology  
(Reg No - TCMC 53950)  
CONSULTANT PATHOLOGIST

**DR.AKHILA SEKHAR, M.D**  
Pathology  
(Reg No - TCMC 55174)  
CONSULTANT PATHOLOGIST

**DEVAYANI SATHEESAN**  
LAB TECHNOLOGIST



View Details



View Report

Page 3 Of 9

**PERFORMED AT :**

DDRC AGILUS PATHLABS LIMITED  
Phoenix Tower, Near Central Park Hotel,  
Prathibha Junction, Kadappakada,  
KOLLAM, 691008  
KERALA, INDIA  
Tel : 93334 93334  
Email : customercare.ddrc@agilus.in



Patient Ref. No. 66600007832004

PATIENT NAME : ANJANA JAYAKUMAR

REF. DOCTOR : SELF

CODE/NAME & ADDRESS : CA00010147 -  
MEDIWHEEL ARCOFEMI HEALTHCARE LIMITED  
F701A, LADO SARAI, NEW DELHI,SOUTH DELHI,  
DELHI,  
SOUTH DELHI 110030  
8800465156

ACCESSION NO : **4071XB002862**  
PATIENT ID : FHL31.471684  
CLIENT PATIENT ID:  
ABHA NO :

AGE/SEX : 52 Years Female  
DRAWN :  
RECEIVED : 12/02/2024 09:16:00  
REPORTED : 14/02/2024 10:11:35

Test Report Status	Preliminary	Results	Units	
ABSOLUTE EOSINOPHIL COUNT		0.14	0.02 - 0.50	thou/ $\mu$ L
ABSOLUTE BASOPHIL COUNT		00		thou/ $\mu$ L
NEUTROPHIL LYMPHOCYTE RATIO (NLR)		2.2		

**ERYTHROCYTE SEDIMENTATION RATE (ESR),EDTA BLOOD**

SEDIMENTATION RATE (ESR)	<b>21 High</b>	0 - 20	mm at 1 hr
--------------------------	----------------	--------	------------

**SUGAR URINE - POST PRANDIAL**

SUGAR URINE - POST PRANDIAL	NOT DETECTED	NOT DETECTED
-----------------------------	--------------	--------------

**SUGAR URINE - FASTING**

SUGAR URINE - FASTING	NOT DETECTED	NOT DETECTED
-----------------------	--------------	--------------

**IMMUNOHAEMATOLOGY**
**MEDIWHEEL HEALTH CHECKUP ABOVE 40(F)TMT**
**ABO GROUP & RH TYPE, EDTA WHOLE BLOOD**

ABO GROUP	TYPE AB
RH TYPE	POSITIVE

<b>Interpretation(s)</b>

ABO GROUP & RH TYPE, EDTA WHOLE BLOOD-Blood group is identified by antigens and antibodies present in the blood. Antigens are protein molecules found on the surface of red blood cells. Antibodies are found in plasma. To determine blood group, red cells are mixed with different antibody solutions to give A,B,O or AB.

Disclaimer: "Please note, as the results of previous ABO and Rh group (Blood Group) for pregnant women are not available, please check with the patient records for availability of the same."

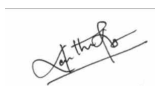

**DR.KARTHIKA RAMANATHAN, M.D**  
Pathology  
(Reg No - TCMC 53950)  
CONSULTANT PATHOLOGIST



**LAVANYA**  
LAB TECHNOLOGIST

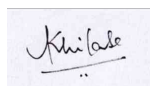

**DR.AKHILA SEKHAR, M.D**  
Pathology  
(Reg No - TCMC 55174)  
CONSULTANT PATHOLOGIST



View Details



View Report

Page 4 Of 9

**PERFORMED AT :**

DDRC AGILUS PATHLABS LIMITED  
Phoenix Tower, Near Central Park Hotel,  
Prathibha Junction, Kadappakada,  
KOLLAM, 691008  
KERALA, INDIA  
Tel : 93334 93334  
Email : customercare.ddrc@agilus.in



Patient Ref. No. 66600007832004

PATIENT NAME : ANJANA JAYAKUMAR

REF. DOCTOR : SELF

CODE/NAME & ADDRESS : CA00010147 -  
MEDIWHEEL ARCOFEMI HEALTHCARE LIMITED  
F701A, LADO SARAI, NEW DELHI,SOUTH DELHI,  
DELHI,  
SOUTH DELHI 110030  
8800465156

ACCESSION NO : **4071XB002862**  
PATIENT ID : FHL31.471684  
CLIENT PATIENT ID:  
ABHA NO :

AGE/SEX : 52 Years Female  
DRAWN :  
RECEIVED : 12/02/2024 09:16:00  
REPORTED : 14/02/2024 10:11:35

Test Report Status	Preliminary	Results	Units
--------------------	-------------	---------	-------

The test is performed by both forward as well as reverse grouping methods.

**BIO CHEMISTRY****MEDIWHEEL HEALTH CHECKUP ABOVE 40(F)TMT****BLOOD UREA NITROGEN (BUN), SERUM**

BLOOD UREA NITROGEN	6	Adult(<60 yrs) : 6 to 20	mg/dL
---------------------	---	--------------------------	-------

**BUN/CREAT RATIO**

BUN/CREAT RATIO	8.45		
-----------------	------	--	--

**CREATININE, SERUM**

CREATININE	0.71	18 - 60 yrs : 0.6 - 1.1	mg/dL
------------	------	-------------------------	-------

**GLUCOSE, POST-PRANDIAL, PLASMA**

GLUCOSE, POST-PRANDIAL, PLASMA	116	Diabetes Mellitus : > or = 200. Impaired Glucose tolerance/ Prediabetes : 140 - 199. Hypoglycemia : < 55.	mg/dL
--------------------------------	-----	--	-------

**LIVER FUNCTION TEST WITH GGT**

BILIRUBIN, TOTAL	0.63	General Range : < 1.1	mg/dL
BILIRUBIN, DIRECT	0.22	General Range : < 0.3	mg/dL
BILIRUBIN, INDIRECT	0.41	0.00 - 0.60	mg/dL
TOTAL PROTEIN	7.2	Ambulatory : 6.4 - 8.3 Recumbant : 6 - 7.8	g/dL
ALBUMIN	4.3	20-60yrs : 3.5 - 5.2	g/dL
GLOBULIN	2.9	General Range : 2 - 3.5 Premature Neonates : 0.29 - 1.04	g/dL



LAVANYA  
LAB TECHNOLOGIST

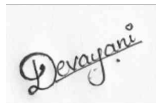

DEVAYANI SATHEESAN  
LAB TECHNOLOGIST



DR. AMJAD A, M.D Pathology  
(Reg No - TCMC 38949)  
CONSULTANT PATHOLOGIST



View Details



View Report

Page 5 Of 9

**PERFORMED AT :**

DDRC AGILUS PATHLABS LIMITED  
Phoenix Tower, Near Central Park Hotel,  
Prathibha Junction, Kadappakada,  
KOLLAM, 691008  
KERALA, INDIA  
Tel : 93334 93334  
Email : customercare.ddrc@agilus.in



Patient Ref. No. 66600007832004



<b>PATIENT NAME : ANJANA JAYAKUMAR</b>	<b>REF. DOCTOR : SELF</b>	
<b>CODE/NAME &amp; ADDRESS : CA00010147 -</b> MEDIWHEEL ARCOFEMI HEALTHCARE LIMITED F701A, LADO SARAI, NEW DELHI,SOUTH DELHI, DELHI, SOUTH DELHI 110030 8800465156	<b>ACCESSION NO : 4071XB002862</b> <b>PATIENT ID : FHL31.471684</b> <b>CLIENT PATIENT ID:</b> <b>ABHA NO :</b>	<b>AGE/SEX : 52 Years Female</b> <b>DRAWN :</b> <b>RECEIVED : 12/02/2024 09:16:00</b> <b>REPORTED : 14/02/2024 10:11:35</b>

Test Report Status	Preliminary	Results	Units
ALBUMIN/GLOBULIN RATIO	1.5	1.0 - 2.0	RATIO
ASPARTATE AMINOTRANSFERASE (AST/SGOT)	20	Adults : < 33	U/L
ALANINE AMINOTRANSFERASE (ALT/SGPT)	21	Adults : < 34	U/L
ALKALINE PHOSPHATASE	72	Adult (<60yrs) : 35 - 105	U/L
GAMMA GLUTAMYL TRANSFERASE (GGT)	11	Adult (female) : < 40	U/L
<b>TOTAL PROTEIN, SERUM</b>			
TOTAL PROTEIN	7.2	Ambulatory : 6.4 - 8.3 Recumbant : 6 - 7.8	g/dL
<b>URIC ACID, SERUM</b>			
URIC ACID	3.8	Adults : 2.4-5.7	mg/dL
<b>GLUCOSE FASTING,FLUORIDE PLASMA</b>			
FBS (FASTING BLOOD SUGAR)	93	Diabetes Mellitus : > or = 126. Impaired fasting Glucose/ Prediabetes : 101 - 125. Hypoglycemia : < 55.	mg/dL

**BIOCHEMISTRY - LIPID**

**MEDIWHEEL HEALTH CHECKUP ABOVE 40(F)TMT**

**LIPID PROFILE, SERUM**

CHOLESTEROL	196	Desirable : < 200 Borderline : 200-239 High : >or= 240	mg/dL
-------------	-----	--	-------

**DEVAYANI SATHEESAN**  
**LAB TECHNOLOGIST**

**DR.AKHILA SEKHAR, M.D**  
**Pathology**  
**(Reg No - TCMC 55174)**  
**CONSULTANT PATHOLOGIST**



View Details



View Report

**PERFORMED AT :**

DDRC AGILUS PATHLABS LIMITED  
Phoenix Tower, Near Central Park Hotel,  
Prathibha Junction, Kadappakada,  
KOLLAM, 691008  
KERALA, INDIA  
Tel : 93334 93334  
Email : customercare.ddrc@agilus.in



<b>PATIENT NAME : ANJANA JAYAKUMAR</b>		<b>REF. DOCTOR : SELF</b>	
<b>CODE/NAME &amp; ADDRESS :</b> CA00010147 - MEDIWHEEL ARCOFEMI HEALTHCARE LIMITED F701A, LADO SARAI, NEW DELHI,SOUTH DELHI, DELHI, SOUTH DELHI 110030 8800465156		<b>ACCESSION NO :</b> <b>4071XB002862</b> <b>PATIENT ID :</b> FHL31.471684 <b>CLIENT PATIENT ID:</b> <b>ABHA NO :</b>	<b>AGE/SEX :</b> 52 Years Female <b>DRAWN :</b> <b>RECEIVED :</b> 12/02/2024 09:16:00 <b>REPORTED :</b> 14/02/2024 10:11:35

Test Report Status	Preliminary	Results	Units
TRIGLYCERIDES		100	mg/dL
		Normal : < 150 High : 150-199 Hypertriglyceridemia : 200-499 Very High : > 499	
HDL CHOLESTEROL		55	mg/dL
LDL CHOLESTEROL, DIRECT		135	mg/dL
		General range : 40-60 Optimum : < 100 Above Optimum : 100-129 Borderline High : 130-159 High : 160-189 Very High : >or= 190	
NON HDL CHOLESTEROL		<b>141 High</b>	mg/dL
		Desirable: Less than 130 Above Desirable: 130 - 159 Borderline High: 160 - 189 High: 190 - 219 Very high: > or = 220	
VERY LOW DENSITY LIPOPROTEIN		20.0	mg/dL
		Desirable value : 10 - 35	
CHOL/HDL RATIO		3.6	
		3.3-4.4 Low Risk 4.5-7.0 Average Risk 7.1-11.0 Moderate Risk > 11.0 High Risk	
LDL/HDL RATIO		2.5	
		0.5 - 3.0 Desirable/Low Risk 3.1 - 6.0 Borderline/Moderate Risk >6.0 High Risk	

**HISTOPATHOLOGY**

**MEDIWHEEL HEALTH CHECKUP ABOVE 40(F)TMT** RESULT PENDING  
**CYTOLOGY - CS (PAP SMEAR)** RESULT PENDING

**SPECIALISED CHEMISTRY - HORMONE**

**MEDIWHEEL HEALTH CHECKUP ABOVE 40(F)TMT**

**DR. AMJAD A, M.D Pathology**  
 (Reg No - TCMC 38949)  
 CONSULTANT PATHOLOGIST

**RAJI R**  
 LAB TECHNOLOGIST



View Details



View Report

**PERFORMED AT :**  
 DDRC AGILUS PATHLABS LIMITED  
 Phoenix Tower, Near Central Park Hotel,  
 Prathibha Junction, Kadappakada,  
 KOLLAM, 691008  
 KERALA, INDIA  
 Tel : 93334 93334  
 Email : customercare.ddrc@agilus.in



**Patient Ref. No. 66600007832004**

PATIENT NAME : ANJANA JAYAKUMAR

REF. DOCTOR : SELF

CODE/NAME & ADDRESS : CA00010147 -  
MEDIWHEEL ARCOFEMI HEALTHCARE LIMITED  
F701A, LADO SARAI, NEW DELHI, SOUTH DELHI,  
DELHI,  
SOUTH DELHI 110030  
8800465156

ACCESSION NO : **4071XB002862**  
PATIENT ID : FHL31.471684  
CLIENT PATIENT ID:  
ABHA NO :

AGE/SEX : 52 Years Female  
DRAWN :  
RECEIVED : 12/02/2024 09:16:00  
REPORTED : 14/02/2024 10:11:35

Test Report Status	Preliminary	Results	Units
--------------------	-------------	---------	-------

**THYROID PANEL, SERUM**

T3	84.20	Adult : 80-200	ng/dL
T4	7.33	Adults : 4.5-12.1	µg/dl
TSH 3RD GENERATION	2.050	Non-Pregnant : 0.4-4.2	µIU/mL
		Pregnant Trimester-wise :	
		1st : 0.1 - 2.5	
		2nd : 0.2 - 3	
		3rd : 0.3 - 3	

**CLINICAL PATH - URINALYSIS****MEDIWHEEL HEALTH CHECKUP ABOVE 40(F)TMT****PHYSICAL EXAMINATION, URINE**

COLOR	PALE YELLOW
APPEARANCE	CLEAR

**CHEMICAL EXAMINATION, URINE**

PH	6.0	4.7 - 7.5
SPECIFIC GRAVITY	1.015	1.003 - 1.035
PROTEIN	NOT DETECTED	NOT DETECTED
GLUCOSE	NOT DETECTED	NOT DETECTED
KETONES	NOT DETECTED	NOT DETECTED
BLOOD	NOT DETECTED	NOT DETECTED
BILIRUBIN	NOT DETECTED	NOT DETECTED
UROBILINOGEN	NORMAL	NORMAL
NITRITE	NOT DETECTED	NOT DETECTED

**MICROSCOPIC EXAMINATION, URINE**

**ATHIRA S**  
LAB TECHNOLOGIST



**DR. AMJAD A, M.D Pathology**  
(Reg No - TCMC 38949)  
CONSULTANT PATHOLOGIST



**RAJI R**  
LAB TECHNOLOGIST

Page 8 Of 9



View Details



View Report

**PERFORMED AT :**

DDRC AGILUS PATHLABS LIMITED  
Phoenix Tower, Near Central Park Hotel,  
Prathibha Junction, Kadappakada,  
KOLLAM, 691008  
KERALA, INDIA  
Tel : 93334 93334  
Email : customercare.ddrc@agilus.in



Patient Ref. No. 66600007832004

**PATIENT NAME : ANJANA JAYAKUMAR**

**REF. DOCTOR : SELF**

**CODE/NAME & ADDRESS :** CA00010147 -  
 MEDIWHEEL ARCOFEMI HEALTHCARE LIMITED  
 F701A, LADO SARAI, NEW DELHI,SOUTH DELHI,  
 DELHI,  
 SOUTH DELHI 110030  
 8800465156

**ACCESSION NO :** **4071XB002862**  
**PATIENT ID :** FHL31.471684  
**CLIENT PATIENT ID:**  
**ABHA NO :**

**AGE/SEX :** 52 Years Female  
**DRAWN :**  
**RECEIVED :** 12/02/2024 09:16:00  
**REPORTED :** 14/02/2024 10:11:35

Test Report Status	Preliminary	Results	Units
RED BLOOD CELLS		NOT DETECTED	/HPF
WBC		0-1	/HPF
EPITHELIAL CELLS		1-2	/HPF
CASTS		NIL	
CRYSTALS		NIL	
BACTERIA		NOT DETECTED	
YEAST		NOT DETECTED	

**CLINICAL PATH - STOOL ANALYSIS**

<b>MEDIWHEEL HEALTH CHECKUP ABOVE 40(F)TMT</b>	RESULT PENDING
<b>PHYSICAL EXAMINATION,STOOL</b>	RESULT PENDING
<b>CHEMICAL EXAMINATION,STOOL</b>	RESULT PENDING
<b>MICROSCOPIC EXAMINATION,STOOL</b>	RESULT PENDING



View Details



View Report

**PERFORMED AT :**

DDRC AGILUS PATHLABS LIMITED  
 Phoenix Tower, Near Central Park Hotel,  
 Prathibha Junction, Kadappakada,  
 KOLLAM, 691008  
 KERALA, INDIA  
 Tel : 93334 93334  
 Email : customercare.ddrc@agilus.in



**Patient Ref. No. 66600007832004**

ID: 9192 12-02-2024 03:46:29 PM

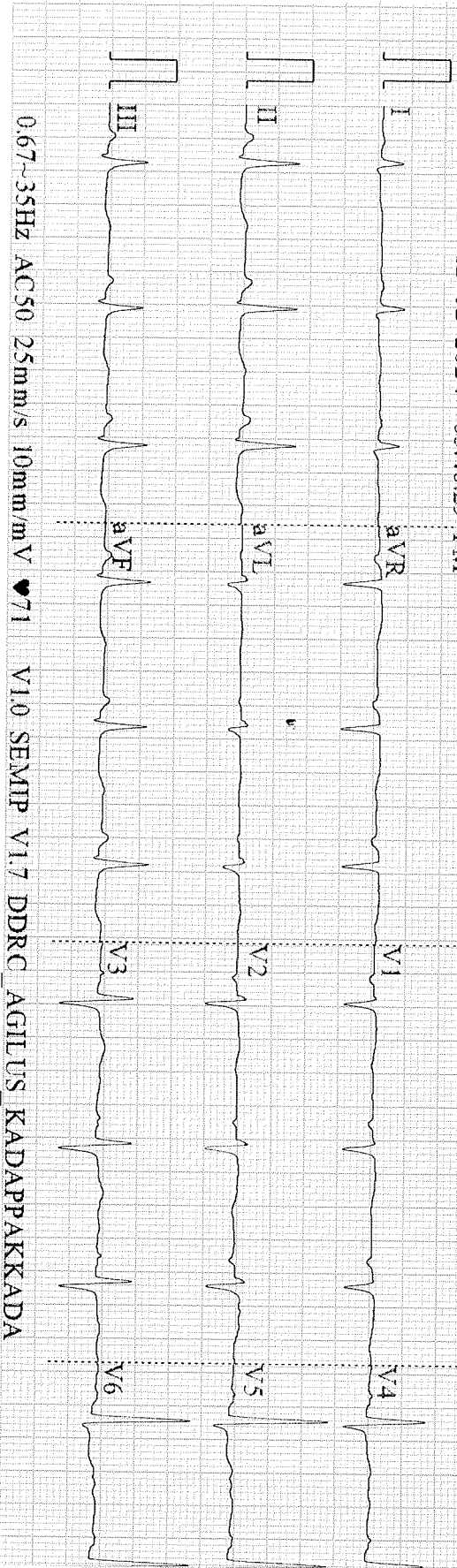

ARRW CE

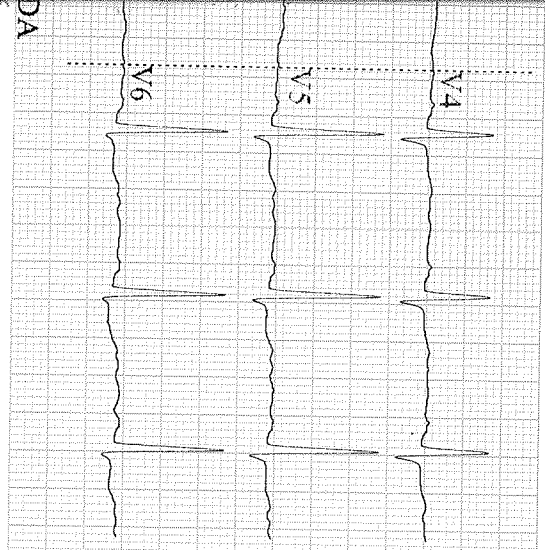

ID: 9192

Diagnosis Inform

Female

mmHg

52 Years

cm

kg

*Angene Sa*

HR	71	bpm
P	106	ms
PR	156	ms
QRS	102	ms
QT/QTc	437/477	ms
P/QRS/T	74/75/-6	°
RV5/SV1	1.466/0.443	mV

Report Confirme

