

MER- MEDICAL EXAMINATION REPORT

Date of Examination	24/06/24		
NAME	Aniket Chakravorty		
AGE	35	Gender	male
HEIGHT(cm)	182	WEIGHT (kg)	93
B.P.	113/64		
ECG	Normal		
X Ray	No significant abnormality detected		
Vision Checkup	Color Vision: Normal		
	Far Vision Ratio: LF -50 Rt -0.75		
	Near Vision Ratio: LF -6/6, Rt. 6/6		
Present Ailments	Nil		
Details of Past ailments (If Any)	Nil		
Comments / Advice : She /He is Physically Fit	Fit		
Consum Alcohol occasionally Since 10 years (190ml)			

Dr. VATSAL SINGH
 Bilaspur (C.G.)
 CGMC-8519/2013

Signature with Stamp of Medical Examiner

A Chakravorty
 24/6/24

CERTIFICATE OF MEDICAL FITNESS

This is to certify that I have conducted the clinical examination

of Aniket Chakravorty on 24/06/24

After reviewing the medical history and on clinical examination it has been found that he/she is

	Tick
<ul style="list-style-type: none">• Medically Fit	<input checked="" type="checkbox"/>
<ul style="list-style-type: none">• Fit with restrictions/recommendations <p>Though following restrictions have been revealed, in my opinion, these are not impediments to the job.</p> <p>1.....</p> <p>2.....</p> <p>3.....</p> <p>However the employee should follow the advice/medication that has been communicated to him/her.</p> <p>Review after _____</p>	
<ul style="list-style-type: none">• Currently Unfit. Review after _____ recommended	
<ul style="list-style-type: none">• Unfit	

Dr. Arshad Singh
Medical Officer, Bilaspur (C.G.)
The Apollo Clinic, (Location) 018

This certificate is not meant for medico-legal purposes

Aniket Chakravorty
24/6/24

भारत सरकार
Government of India



अनिकेत चक्रवर्त्य
Aniket Chakravorty
जन्म तिथि/DOB: 14/09/1988
पुरुष/ MALE

Issue Date: 30/07/2014

6906 3653 1349
VID : 8130 0572 5405 4557

मेरा आधार, मेरी पहचान

Downloaded Date: 04/10/2021

भारतीय विशिष्ट पहचान प्राधिकरण
Unique Identification Authority of India



पता:
सदोभाई सोमनाथ चक्रवर्त्य, 32/70, शाशी श्रीनगर पत्ती,
महाराष्ट्राचा पंडन, टिकरापारा, विलासपुर, विलासपुर,
छत्तीसगढ - 495004

Address:
S/O: Somenath Chakravorty, 32/70, shashi
srinagar pali, maharashtra mandal,
TIKRAPARA, Bilaspur, Bilaspur,
Chhattisgarh - 495004



6906 3653 1349
VID : 9130 0572 5405 4557

1847 | help@uidai.gov.in | www.uidai.gov.in

A Chakravorty
24/6/24

ID: 104
Aniket Chakravorty
Male 35Years
Req. No. :

EPL 24-06-2024 12:27:43 PM
HR : 74 bpm
P : 118 ms
PR : 154 ms
QRS : 90 ms
QT/QTcBz : 376/418 ms
P/QRS/T : 24/29/23 °
RV5/SV1 : 1.607/1.006 mV

Diagnosis Information:
Sinus rhythm
Normal ECG

Report Confirmed by:

[Signature]
24/6/24

Dr. VIKAS SINGH
Bilaspur (C.G.)
CGMC-85102513

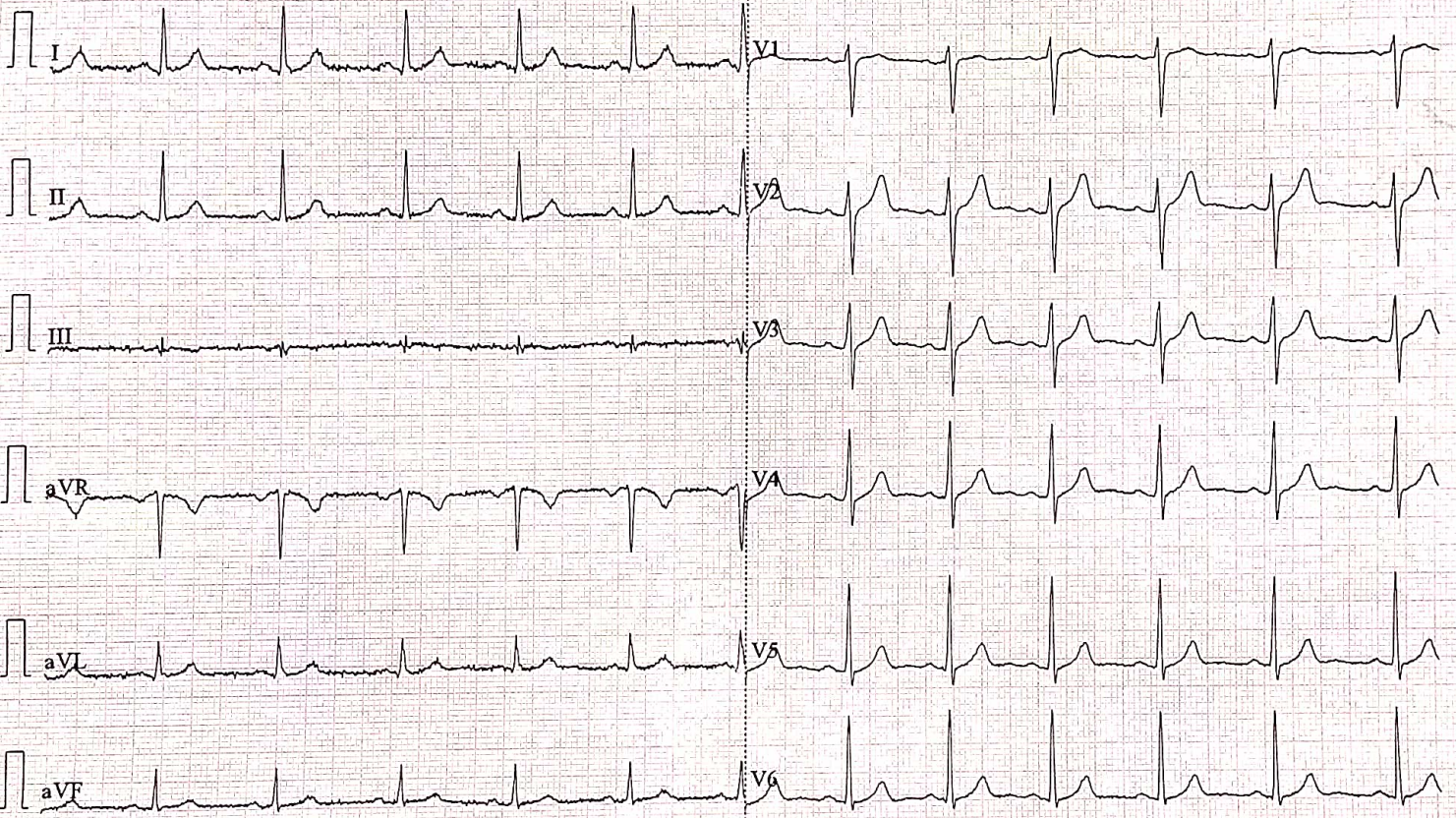



NAME	Aniket Chakrovarty	AGE/SEX	35
REF BY.	HEALTH CHEAKUP	DATE	24-06- 2024

X-RAY CHEST PA VIEW

OBSERVATIONS :

The lungs on the either side show equal translucency.

The peripheral pulmonary vasculature is normal.

No focal lung lesion is seen.

Bilateral CP angles are normal.

Both hila are normal in size, have equal density and bear normal relationship.

The heart and trachea are central in position and no mediastinal abnormality is visible.

The cardiac size is normal.

The domes of the diaphragms are normal in position, and show smooth outline.

IMPRESSION :- No significant abnormality detected.

ADVICE :- Clinical correlation and follow up.

Dr. Avinash. Rathod.
MBBS, DMRD.
Consultant Radiologist
Reg.no 2011/05/1616.

Disclaimer: It is an online interpretation of medical imaging based on clinical data. modern machines/procedures have their own limitation. If there is any clinical discrepancy, this investigation may be repeated or reassessed by other tests. Patients identification in online reporting is not established, so in no way can this report be utilized for any medico legal purpose. Any error in typing should be corrected immediately.



Eras

R



CHEST PA
MR. ANIKET CHAKRAVORTY,
SELF

35Y Male

24/06/2024 5:39:52 AM

DOLL



Mr. ANIKET CHAKRAVORTY PID NO.2024246110549 AGE 35 Y / SEX Male	Reference: HEALTH CHECKUP,Bilaspur	VID: 600100/4462 Sample Received on/at: 24/06/2024 11:43AM Reported on/at 24/06/2024 04:11PM
--	---	---

BIOCHEMISTRY

Investigation	Observed Value	Unit	Biological Reference Interval
Creatinine	0.8	mg/dl	0.7-1.3

These reports are machine generated for assisting medical professionals in their diagnosis and treatments .Findings should be co-related clinically. This is not valid for medico-legal purposes / evidences.

Cholesterol

Cholesterol - Total	157	mg/dl	Desirable: < 200 Borderline High: 200-239 High: >= 240
---------------------	-----	-------	--

These reports are machine generated for assisting medical professionals in their diagnosis and treatments .Findings should be co-related clinically. This is not valid for medico-legal purposes / evidences.

FBS (Fasting Blood Sugar)

Glucose- Fasting	83	mg/dl	Normal: 70-99 Impaired Tolerance: 100-125 Diabetes mellitus: >= 126
------------------	----	-------	---

(on more than one occassion) (American diabetes association guidelines 2018)

These reports are machine generated for assisting medical professionals in their diagnosis and treatments .Findings should be co-related clinically. This is not valid for medico-legal purposes / evidences.

Urea Serum

Urea Serum	23	mg/dl	21 - 43
------------	----	-------	---------

These reports are machine generated for assisting medical professionals in their diagnosis and treatments .Findings should be co-related clinically. This is not valid for medico-legal purposes / evidences.

SGPT (ALT)

(Serum,Enzymatic)	23	U/L	0 - 45
-------------------	----	-----	--------

These report are machine generated for assisting medical professionals in their diagnosis and treatments. Findings should be co-related clinically. This is not valid for medico-legal purposes / evidences.

Checked By
Sr. Technician

Dr. Digvijay Singh
MBBS, DCP (Pathologist)
Ex Resident AIIMS, New Delhi



Mr. ANIKET CHAKRAVORTY

Reference: HEALTH CHECKUP, Bilaspur

VID: 600100/4462

PID NO. 2024246110549

AGE 35 Y / SEX Male

Sample Received on/at:

24/06/2024 11:43AM

Reported on/at

24/06/2024 04:11PM

CLINICAL PATHOLOGY

Investigation	Observed Value	Unit	Biological Reference Interval
<u>Urine Examination Routine</u>			
Volume	25	ml	
Colour	Pale yellow		Straw
Transparency	Clear		Clear
Reaction (pH)	5.0		5.0 - 8.0
Specific Gravity	1.014		1.010 - 1.030
<u>Chemical Examination</u>			
Urine Protein(Albumin)	Nil		Nil
Urine Glucose(Sugar)	Nil		Nil
<u>Microscopic Examination</u>			
Pus cells	1-2	/hpf	0 - 5
Red Blood Cells	Nil	/hpf	Nil
Epithelial Cell	0-1	/hpf	0 - 4
Crystals	Nil	/hpf	Nil
Casts	Nil	/hpf	Nil

These reports are machine generated for assisting medical professionals in their diagnosis and treatments. Findings should be co-related clinically. This is not valid for medico-legal purposes / evidences.

Checked By
Sr. Technician

Dr. Digvijay Singh
MBBS, DCP (Pathologist)
Ex Resident AIIMS, New Delhi



Mr. ANIKET CHAKRAVORTY PID NO. 2024246110549 AGE 35 Y / SEX Male	Reference: HEALTH CHECKUP, Bilaspur	VID: 600100/4462 Sample Received on/at: 24/06/2024 11:43AM Reported on/at 24/06/2024 04:11PM
---	--	---

Stool Routine Microscopic

Colour	Greenish Yellow	Straw
Consistency	Semi Solid	Semi Solid
Reaction (pH)	5.5	5.0 - 8.0
Blood	Nil	Absent
Mucus	Absent	
Ova	Absent	Absent
Cyst	Absent	Absent
Fat Globules	Absent	Absent
Pus Cell.	0-1 /hpf	1-5
RBCs (STOOL)	Absent / hpf	Absent
Bacteria	Present	Absent

These report are machine generated for assisting medical professionals in their diagnosis and treatments. Findings should be co-related clinically. This is not valid for medico-legal purposes / evidences.

Checked By
Sr. Technician

Dr. Digvijay Singh
MBBS, DCP (Pathologist)
Ex Resident AIIMS, New Delhi



Mr. ANIKET CHAKRAVORTY

Reference: HEALTH CHECKUP,Bilaspur

VID: 600100/4462

PID NO.2024246110549

AGE 35 Y / SEX Male

Sample Received on/at:
24/06/2024 11:43AM

Reported on/at
24/06/2024 04:11PM

HAEMATOLOGY

Investigation	Observed Value	Unit	Biological Reference Interval
ESR- Erythrocyte Sedimentation Rate			
ESR- Erythrocyte Sedimentation Rate	11	mm/hr	0 - 15
(Citrate Blood)			

Method: Westergren manual

Interpretation:-

1. It indicates presence and intensity of an inflammatory process, never diagnostic of a specific disease. Changes are more significant than a single abnormal test.
2. It is a prognostic test and used to monitor the course or response to treatment of diseases like tuberculosis, bacterial endocarditis, acute rheumatic fever, rheumatoid arthritis, SLE, Hodgkins disease, temporal arteritis, polymyalgia rheumatica.
3. Also increased in pregnancy, multiple myeloma, menstruation & hypothyroidism

Blood Group ABO & Rh Typing

(EDTA Whole Blood)

Blood Group (ABO Typing)

"B"

RhD (Rh Typing)

POSITIVE

These report are machine generated for assisting medical professionals in their diagnosis and treatments. Findings should be co-related clinically. This is not valid for medico-legal purposes / evidences.

Checked By
Sr. Technician

Dr. Digvijay Singh
MBBS, DCP (Pathologist)
Ex Resident AIIMS, New Delhi



RIDDDHI

DIAGNOSTICS PVT. LTD.



Mr. ANIKET CHAKRAVORTY PID NO.2024246110549 AGE 35 Y / SEX Male	Reference: HEALTH CHECKUP,Bilaspur	VID: 600100/4462 Sample Received on/at: 24/06/2024 11:43AM Reported on/at 24/06/2024 04:11PM
--	---	---

CBC Haemogram

Haemoglobin(Hb)	15.0	gm/dl	12 - 17
Erythrocyte (RBC) Count	5.23	mill/cu.mm.	4.0-6.0
PCV (Packed Cell Volume)	45.0	%	38-48
MCV (Mean Corpuscular Volume)	86.0	fL	78 - 100
MCH (Mean Corpuscular Haemoglobin)	28.7	pg	27 - 32
MCHC (Mean Corpuscular Hb Conc.)	33.3	g/dl	32 - 36
Total Leucocytes Count (TLC)	7800	cells/cu.mm.	4000-11000
Differential Leucocyte Count (DLC)			
Neutrophils	65	%	40-75
Lymphocytes	30	%	20-45
Monocytes	03	%	2 - 10
Eosinophils	02	%	1 - 6
Basophils	00	%	0 - 1
Absolute Neutrophil count	5070	/cu.mm	2000-7000
Absolute Lymphocyte count	2340	/cu.mm	1000-3000
Absolute Eosinophils Count	156	/cmm	20-500
Absolute Monocyte count	234	/cu.mm	200-1000
Absolute Basophil count	0	/cu.mm	0-200
Platelets			
PLT Count	311,000	/cmm	150,000 - 450,000

Remarks (CBC)

EDTA Whole Blood - Tests done on Automated Five Part Cell Cellenium 5D Retic.
(WBC, RBC Platelet count by impedance method, WBC differential by VCS technology other parameters calculated) All Abnormal Haemograms are reviewed confirmed microscopically.
Differential count is based on approximately 10,000 cells.

These report are machine generated for assisting medical professionals in their diagnosis and treatments.
Findings should be co-related clinically. This is not valid for medico-legal purposes / evidences.

Checked By
Sr. Technician

Dr. Digvijay Singh
MBBS, DCP (Pathologist)
Ex Resident AIIMS, New Delhi



भारत सरकार
Government of India



अनिकेत चक्रवर्त्य
Aniket Chakravorty
जन्म तिथि/DOB: 14/09/1988
पुरुष/ MALE

Issue Date: 30/07/2014

6906 3653 1349

VID : 9130 0572 5405 4557

मेरा **आधार**, मेरी पहचान

Download Date: 04/10/2021



भारतीय विशिष्ट पहचान प्राधिकरण

Unique Identification Authority of India



पता:
संबोधित: सोमनाथ चक्रवर्त्य, 32/70, शासी श्रीनगर गली,
महाराष्ट्र मंडल, टिकरापारा, बिलासपुर, बिलासपुर,
छत्तीसगढ़ - 495004

Address:

S/O: Somenath Chakravorty, 32/70, shasi
srinagar gali, maharashtra mandal,
TIKRAPARA, Bilaspur, Bilaspur,
Chhattisgarh - 495004

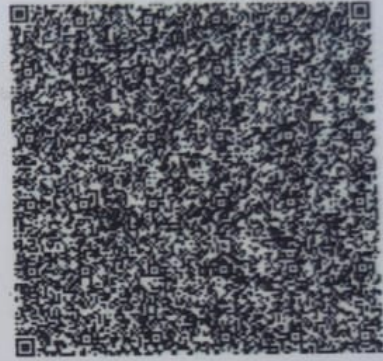

6906 3653 1349

VID : 9130 0572 5405 4557

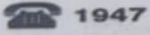

1947



help@uidai.gov.in



www.uidai.gov.in

Dr. Anushree Padegaonkar
Advanced Gynecology Specialist

H
सुप
स्त्री
Ado
युवा/
PCO
पॉली
Weig
कम य
Diet &
सही ख
Cosm
कील, मु
Functi
Sexual
अंग का
Infertili
नि:संतान
Peri & F
माहवारी ए
Uro Gyn
मूत्र रसाव
Gynec C
स्त्री रोग कें



Masanganj, Chhattisgarh, India
34PV+MJC, Civil Lines, Masanganj, Chhattisgarh 495001, India
Lat 22.086699°
Long 82.144019°
24/06/24 09:14 AM GMT +05:30



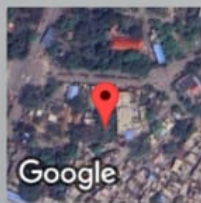

Masanganj, Chhattisgarh, India
34PV+MJC, Civil Lines, Masanganj, Chhattisgarh 495001, India
Lat 22.08666°
Long 82.144067°
24/06/24 09:16 AM GMT +05:30



Dr. Anushree Padegaonkar
Advanced Gynecology Specialist

GPS Map Camera



Masanganj, Chhattisgarh, India
34PV+MJC, Civil Lines, Masanganj, Chhattisgarh 495001, India
Lat 22.086696°
Long 82.144016°
24/06/24 09:14 AM GMT +05:30

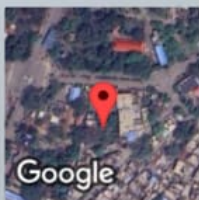

Google

Masanganj, Chhattisgarh, India
34PV+MJC, Civil Lines, Masanganj, Chhattisgarh 495001, India
Lat 22.086678°
Long 82.144018°
24/06/24 09:25 AM GMT +05:30

