

Patient Name : Mr.RAGHU H KEMBHAVI	Collected : 24/Oct/2024 10:26AM
Age/Gender : 23 Y 3 M 3 D/M	Received : 24/Oct/2024 12:55PM
UHID/MR No : CJPN.0000098645	Reported : 24/Oct/2024 01:22PM
Visit ID : CJPNOPV210441	Status : Final Report
Ref Doctor : Self	Sponsor Name : ARCOFEMI HEALTHCARE LIMITED
Emp/Auth/TPA ID : 12	

DEPARTMENT OF CLINICAL PATHOLOGY

ARCOFEMI - MEDIWHEEL - PMC PACK H - PAN INDIA - FY2324

Test Name	Result	Unit	Bio. Ref. Interval	Method
COMPLETE URINE EXAMINATION (CUE) , URINE				
PHYSICAL EXAMINATION				
COLOUR	YELLOW		PALE YELLOW	Visual
TRANSPARENCY	CLEAR		CLEAR	Physical Measurement
pH	6.0		5-7.5	Double Indicator
SP. GRAVITY	1.025		1.002-1.030	Bromothymol Blue
BIOCHEMICAL EXAMINATION				
URINE PROTEIN	NEGATIVE		NEGATIVE	Protein Error Of Indicator
GLUCOSE	NEGATIVE		NEGATIVE	Glucose Oxidase
URINE BILIRUBIN	NEGATIVE		NEGATIVE	Azo Coupling Reaction
URINE KETONES (RANDOM)	NEGATIVE		NEGATIVE	Sodium Nitro Prusside
UROBILINOGEN	NORMAL		NORMAL	Modified Ehrlich Reaction
NITRITE	NEGATIVE		NEGATIVE	Diazotization
LEUCOCYTE ESTERASE	NEGATIVE		NEGATIVE	Leucocyte Esterase
CENTRIFUGED SEDIMENT WET MOUNT AND MICROSCOPY				
PUS CELLS	2-3	/hpf	0-5	Microscopy
EPITHELIAL CELLS	1-2	/hpf	<10	Microscopy
RBC	NIL	/hpf	0-2	Microscopy
CASTS	NIL		0-2 Hyaline Cast	Microscopy
CRYSTALS	ABSENT		ABSENT	Microscopy

Comment:

All urine samples are checked for adequacy and suitability before examination. All abnormal chemical examination are rechecked and verified by manual methods. Microscopy findings are reported as an average of 10 high power fields.

***** End Of Report *****

Result/s to Follow:

Dr. Rajalakshmi D
 M.B.B.S.,M.D
 Consultant Pathologist

Dr. Vidya Aniket Gore
 M.B.B.S.,M.D(Pathology)
 Consultant Pathologist



Name : Mr. Raghu H Kumbhavi

Age : 23Y 3M 3D

UHID : CJPN.0000098645

Address : J P Nagar Bangalore Karnataka INDIA 560078

sex : Male



CJPN.0000098645

Plan : ARCOFEMI MEDIWHEEL PMC CREDIT PAN
INDIA OP AGREEMENT

OP No: CJPNOPV210441

Bill No: CJPN-OCR-75617

Date: Oct 24th, 2024, 10:21 AM

Sno.	Service Type/Service Name	Department	
1	ARCOFEMI - MEDIWHEEL - PMC PACK H - PAN INDIA - FY2324		
1	COMPLETE URINE EXAMINATION	Clinical Pathology	<input type="checkbox"/>
2	BILIRUBIN, TOTAL - SERUM	Biochemistry	<input type="checkbox"/>
3	ALANINE AMINOTRANSFERASE (ALT/SGPT), SERUM	Biochemistry	<input type="checkbox"/>
4	FITNESS BY GENERAL PHYSICIAN	Consultation	<input type="checkbox"/>
5	X-RAY CHEST PA - 19.	X Ray Radiology	<input type="checkbox"/>
6	BLOOD GROUP ABO AND RH FACTOR	Blood Bank	<input type="checkbox"/>
7	ECG - +	Cardiology	<input type="checkbox"/>
8	CREATININE, SERUM	Biochemistry	<input type="checkbox"/>
9	BUN/CREATININE RATIO	Biochemistry	<input type="checkbox"/>
10	GLUCOSE, POST PRANDIAL (PP), 2 HOURS (POST MEAL) 12:15	Biochemistry	<input type="checkbox"/>
11	GLUCOSE, FASTING	Biochemistry	<input type="checkbox"/>
12	OPHTHAL BY GENERAL PHYSICIAN - front oph	Consultation	<input type="checkbox"/>
13	HEMOGRAM + PERIPHERAL SMEAR	Haematology	<input type="checkbox"/>
14	PERIPHERAL SMEAR	Haematology	<input type="checkbox"/>

Dental - 15
Physio - 4
Diet - 18

Weight - 63.4 kg
Height - 174 cm
BP -
P

Mr raghu
ID: cjpnsd45

24.10.2024 11:20:36

AmrWw CE

70 bpm
110 / 70 mmHg

23 Years 174 ft Male
63.0 lb

Apollo Clinic
JP Nagar
Bangalore

ORS	78 ms
QT / QTcBaz	378 / 408 ms
PR	138 ms
P	92 ms
RR / PP	858 / 857 ms
P / QRS / T	44 / 97 / 55 degrees

Normal sinus rhythm
Rightward axis
Borderline ECG

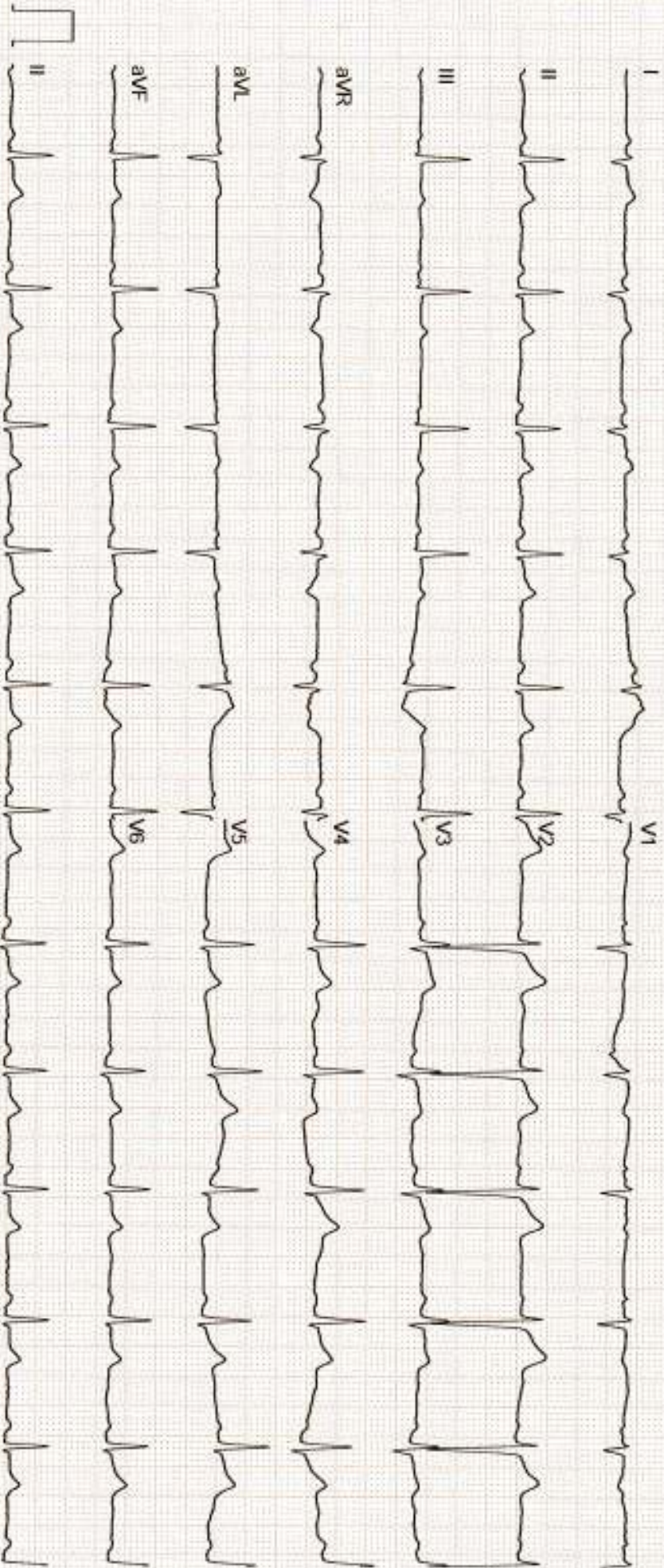

GE MAC2000

1 1

12SL™ V241

25 mm/s

10 mm/mV

ADS

0.56-20 Hz

50 Hz

2x5x6_25_R1

Unconfirmed

1/1

Your appointment is confirmed

From noreply@apolloclinics.info <noreply@apolloclinics.info>

Date Tue 10/22/2024 4:40 PM

To network@mediwheel.in <network@mediwheel.in>

Cc JP Nagar Apollo Clinic <jpnagar@apolloclinic.com>; Parijatha hn <Parijatha.hn@apolloclinic.com>; Syamsunder M <syamsunder.m@apollohl.com>



Dear Raghu H Kembhavi,

Greetings from Apollo Clinics,

Your corporate health check appointment is confirmed at **JPNAGAR clinic** on **2024-10-23** at **08:00-08:15**.

Payment Mode	
Corporate Name	ARCOFEMI HEALTHCARE LIMITED
Agreement Name	[ARCOFEMI MEDIWHEEL PMC CREDIT PAN INDIA OP AGREEMENT]
Package Name	[ARCOFEMI - MEDIWHEEL - PMC PACK H - PAN INDIA - FY2324]

"Kindly carry with you relevant documents such as HR issued authorization letter and or appointment confirmation mail and or valid government ID proof and or company ID card and or voucher as per our agreement with your company or sponsor."

Note: Video recording or taking photos inside the clinic premises or during camps is not allowed and would attract legal consequences.

Note: Also once appointment is booked, based on availability of doctors at clinics tests will happen, any pending test will happen based on doctor availability and clinics will be updating the same to customers.

Instructions to be followed for a health check:

1. Please ensure you are on complete fasting for 10-To-12-Hours prior to check.
2. During fasting time do not take any kind of alcohol, cigarettes, tobacco or any other liquids (except Water) in the morning. If any medications taken, pls inform our staff before health check.
3. Please bring all your medical prescriptions and previous health medical records

CERTIFICATE OF MEDICAL FITNESS

This is to certify that I have conducted the clinical examination

of Raghu H. Kumbhari on 22/10/22

After reviewing the medical history and on clinical examination it has been found that he/she is

	Tick
<ul style="list-style-type: none"> • Medically Fit ✓ 	✓
<ul style="list-style-type: none"> • Fit with restrictions/recommendations <p>Though following restrictions have been revealed, in my opinion, these are not impediments to the job.</p> <p>1.....</p> <p>2.....</p> <p>3.....</p> <p>However the employee should follow the advice/medication that has been communicated to him/her.</p> <p>Review after _____</p>	
<ul style="list-style-type: none"> • Currently Unfit. Review after _____ recommended • Unfit 	

 Dr. M.P. Shiva Kumar
M.B.B.S., MD (Gen. Med.), FRCS (L.D.S.)
 Consultant - Physician & Surgeon
 Mob : 9739111111
 KMC-24343

This certificate is not meant for medico-legal purposes

Name: Pooja H Kumbhani

Age: 23

Height :	Weight :	BMI :	Waist Circum :
Temp :	Pulse :	Resp :	B.P :

General Examination / Allergies
History

Clinical Diagnosis & Management Plan

Optical

Un: c/c NC

in: c/c NC

Colour vision test Normal

RE Plano
LE Plano

Plax: Normal. NC.

Follow up date: 01/11/2020



Doctor Signature

Patient Name	: Mr. Raghu H Kembhavi	Age	: 23Yrs 3Mths 6Days
UHID	: C.JPN.0000098645	OP Visit No.	: C.JPNOPV210441
Printed On	: 25-10-2024 12:04 PM	Advised/Pres Doctor	: --
Department	: Radiology	Qualification	: --
Referred By	: Self	Registration No.	: --
Employeer Id	: 12		

DEPARTMENT OF RADIOLOGY

X-RAY CHEST PA VIEW

Both lung fields and hila are normal .

No obvious active pleuro-parenchymal lesion seen .

Both costophrenic and cardiophrenic angles are clear .

Both diaphragms are normal in position and contour .

Thoracic wall and soft tissues appear normal.

CONCLUSION :

No obvious abnormality seen

For clinical correlation.

---End Of The Report---



Dr. ABID HUSSAIN GULLENPET
MBBS, DMRD, FRCR
26066
Radiology