

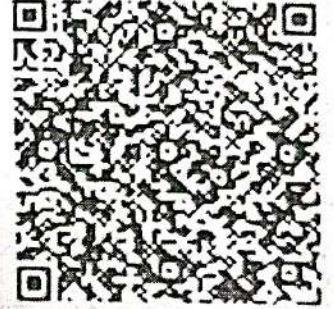

भारत सरकार
GOVERNMENT OF INDIA



गणेश गंगाधर आल्ले
Ganesh Gangadhar Alle
DOB: 10-11-1994
Gender: Male



8681 5205 4284

आधार - आम आदमी का अधिकार

29/M

A. GANESH

"DR. PLUS HEALTHCARE CENTRE"
NATHANI HEIGHTS', B-WING,
42, MUMBAI CENTRAL (EAST)

DR. HARI CHHABLANI
M.B.B.S.F.C.C.P. (RES. MEDICINE) PGDHHM, PGOMLS
FELLOW INTENSIVE CARE
MMC REG. NO. - 91702

MER- MEDICAL EXAMINATION REPORT

Date of Examination	30/08/2024		
NAME	GANESH ALLE		
AGE	29	Gender	Male
HEIGHT(cm)	167	WEIGHT (kg)	53
B.P.	100/70		
ECG	Well		
X Ray	Well		
Vision Checkup	Color Vision : (N)		
	Far Vision Ratio : RE - 6/6		
	Near Vision Ratio : BE - N6		
Present Ailments	NIL		
Details of Past ailments (If Any)	Not significant		
Comments / Advice : She /He is Physically Fit	Fit		



 Signature with Stamp of Medical Examiner
DR. MANOJ CHHABLANI
 M.B.B.S.F.C.C.P. (REG. MEDICINE) PGDHHM, PGDMLS
 FELLOW INTENSIVE CARE
 MMC REG. NO. - 91702

CERTIFICATE OF MEDICAL FITNESS

This is to certify that I have conducted the clinical examination

of _____ on _____

After reviewing the medical history and on clinical examination it has been found that he/she is

	Tick
<ul style="list-style-type: none"> • Medically Fit 	<input type="checkbox"/>
<ul style="list-style-type: none"> • Fit with restrictions/recommendations <p>Though following restrictions have been revealed, in my opinion, these are not impediments to the job:</p> <p>1.....</p> <p>2.....</p> <p>3.....</p> <p>However the employee should follow the advice/medication that has been communicated to him/her.</p> <p>Review after _____</p>	<input type="checkbox"/>
<ul style="list-style-type: none"> • Currently Unfit. Review after _____ recommended 	<input type="checkbox"/>
<ul style="list-style-type: none"> • Unfit 	<input type="checkbox"/>

Dr. _____
Medical Officer
The Apollo Clinic, (Location)

This certificate is not meant for medico-legal purposes

DR-PLUS HEALTHCARE CENTRE (MUMBAI CENTRAL)

ECG

78963304 / GANESH ALLE / 29 Yrs / M
Heart Rate : 76 bpm / Tested On : 30-Aug-24 08:51:46 / HF 0.05 Hz - LF 100 Hz / Notch 50 Hz / Sn 1.00 Cm/mV / Sw 25 mm/s
/ Rehd By: DR. HARI CHHABLANI

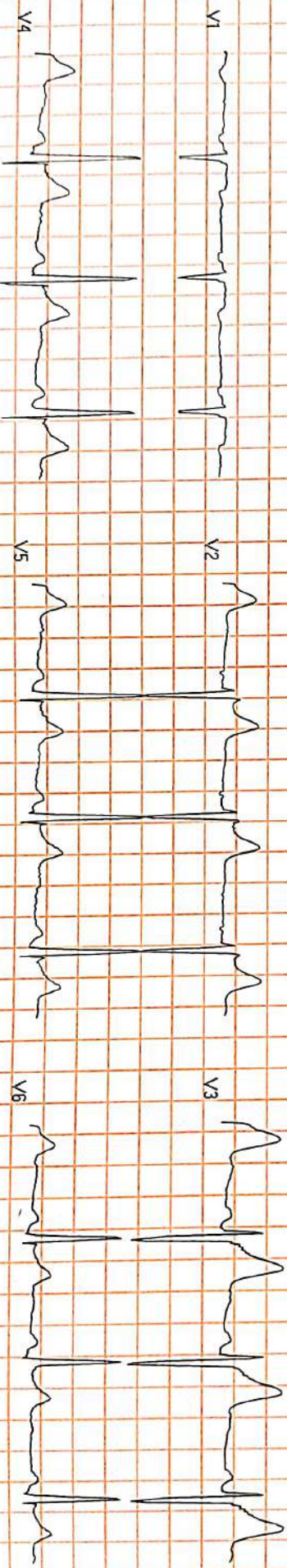
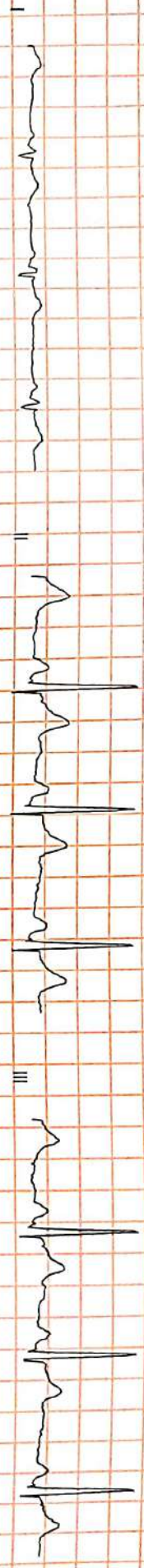

Normal

DR. PURVI CHHABLANI

M.B.B.S. (E.M.D.)
(Medicine)

Consultant Physician / Intensivist

Reg. No. 76996
Reported By: DR. PURVI CHHABLANI



Dr-Plus Healthcare Centre

NATHANI HEIGHTS, B-Wing, Shop No. 51, Ground Floor, Opp. Mumbai Central Station (East), Mumbai - 400 008.

Name :GANESH ALLE

Date : 30/08/2024

Referred By: SELF

Age : 29/M

X- RAY CHEST

BOTH THE LUNG FIELD ARE CLEAR .

THE HILAR SHADOWS APPEAR NORMAL.

THE COSTO -PHRENIC AND CARDIO PHRENIC ANGLES ARE CLEAR.

THE CARDIAC SHADOWS APPEAR NORMAL.

THE TRACHEAL IS CENTRAL IN POSITION.

THE BONY CAGE APPEARS NORMAL.

BOTH DIAPHRAGMS ARE NORMAL IN POSITION AND CONTOUR.

IMPRESSION : THE ABOVE EXAMINATION IS WITHIN NORMAL LIMITS.

Radiologist
DR . R. PARMAR
M.B.B.S .,D.M.R.E

Name :GANESH ALLE

Date : 30/08/2024

Referred By: SELF

Age : 29/M

X- RAY CHEST

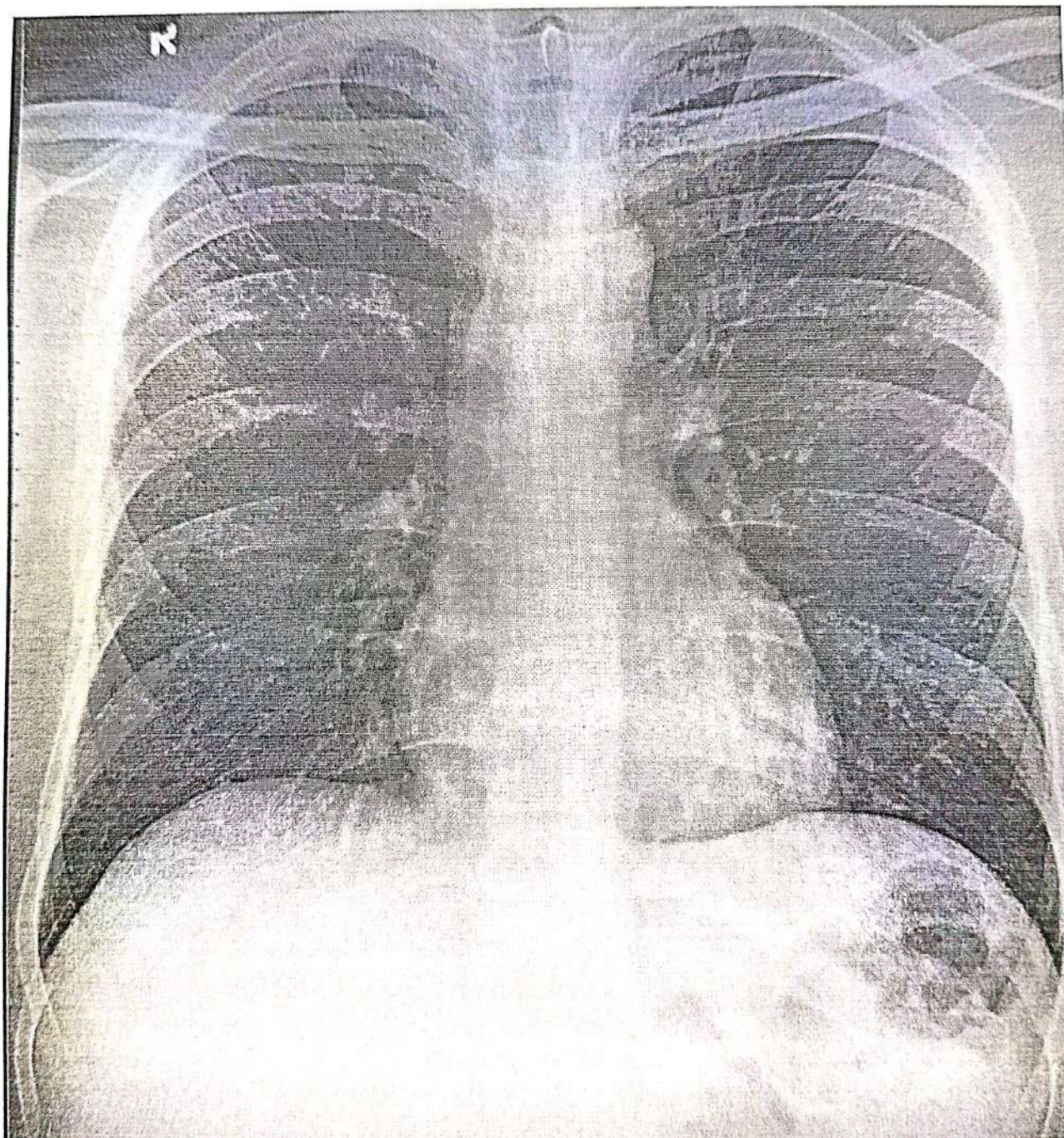



Dr-Plus Healthcare Centre

NATHANI HEIGHTS, B-Wing, Shop No. 51, Ground Floor, Opp. Mumbai Central Station (East), Mumbai - 400 008.

NAME :GANESH ALLE
AGE : 29 Yrs SEX: male
Collection Date : 30/08/2024.

Centre Details : MICROCRAFT LAB
Referred By : SELF
Report Date : 30/08/2024.

DEPARTMENT OF BIOCHEMISTRY AND IMMUNOASSAY

Type of Test	Actual Reading	Normal Range
Fasting Blood Sugar	93.8	70-100 mg%
PPBS	124.1	110 TO 140 mg%
S. Creatinine	0.74	0.5-1.2 mg%
Blood Urea Nitrogen (BUN)	14.5	7-21 mg%
BUN/CREAT	19.5	
S. Bilirubin	0.74	0.3-1.3mg%
(a) Direct	0.36	0.0-0.8 mg%
(b) Indirect	0.38	0.0-0.5 mg%
SGPT (ALT)	12.2	05-40 IU
BLOOD GROUP	"O"POSITIVE"	

Dr. Rakesh Patkar
MBBS (Gold Medalist), MD
(Seth G.S. Medical College), DNB,
DipRCpathUK, FSSO, MNAMS, MIAC



Dr-Plus Healthcare Centre

NATHANI HEIGHTS, B-Wing, Shop No. 51, Ground Floor, Opp. Mumbai Central Station (East), Mumbai - 400 008.

NAME : GANESH ALLE
AGE : 29 Yrs SEX : male
Collection Date : 30/08/2024.

Centre Details : MICROCRAFT LAB
Referred By : SELF
Report Date : 30/08/2024.

HAEMOGRAM

		Normal Range	
1.	Red Blood Cell Count	4.8	[M : 4.5 - 5.6 / F : 3.5 - 5.5/cu.mm]
2.	Hb%	14.1	[M: 13-16 / F : 11-16%]
3.	Hematocrit	40.7	[M : 40-53 / F : 30-47 %]
4.	Indices:		
(a)	MCV(Mean Corpuscular Volume)	80.6	[79-101 cu.mi.]
(b)	MCH(Mean Corpuscular Hb)	28.1	[27-32 pg]
(c)	MCHC(Mean Corpuscular Hb Concentration)	32.8	[32-38%]
5.	Morphology		
	Macrocytes : --	Microcytes: --	Hypochromia: --
	Poikilocytosis: --	Anisocytosis: --	
6.	Target cells: --		
	Spherocytes: --	Elliptocytes: --	
7.	TOTALW.B.C.Count	6,564	{4000-11000/cu.mm}
Differential Count			
a)	Neutrophils :	59 [45 -70%]	c) Eosinophils: 04 [01 - 06%]
b)	Lymphocytes :	33 [20 - 45%]	d) Monocytes: 04 [00 - 08%]
e)	Basophils :	00 [00 - 01%]	
8.	Platelets :2.58	1.5-4.5 Lacks/cu.mm	
9.	Erythrocyte Sedimentation Rate: 14	20 mm at end of 1 hour	Method : Westergrens

ROUTINE URINE EXAMINATION (RUA)

1. Physical Examination

(i)	Colour:	PALE YELLOW	(ii)	Sediment:	CLEAR
(iii)	Transparency:	CLEAR	(iv)	Reaction:	ACIDIC
(v)	Specific gravity	1.124			

2. Chemical Examination:

(i)	Protein :	ABSENT	(ii)	Sugar:	ABSENT
(iii)	Bile salt:	ABSENT	(iv)	Bile pigment:	ABSENT

3. Microscopic Examination:

(i)	Red Blood Cells:	ABSENT	(ii)	Epithelial Cells:	ABSENT
(iii)	Crystals:	ABSENT	(iv)	Pus Cells:	02 TO 03/HPF
(v)	Casts:	ABSENT	(vi)	Deposits:	ABSENT
(vii)	Bacteria's :	ABSENT			

 Dr. Rakesh Patkar
 MBBS (Gold Medalist), MD
 (Seth G.S. Medical College), DNB,
 DipRCPath(UK), FSSO, MNAMS, MIAAC



 GPS Map Camera

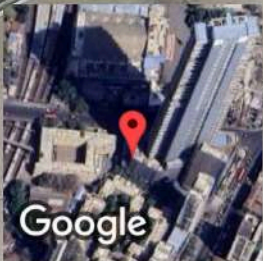

Mumbai, Maharashtra, India

Mumbai Central, Nathani Heights Commercial, B'Wing, Shop no 57 Ground Floor,
Mumbai Central, Mumbai, Maharashtra 400008, India

Lat 18.968814°

Long 72.819567°

30/08/24 08:29 AM GMT +05:30