

R



SUSHIL SOREN Male / 47 YRS

Chest PA

22/03/2024 01:07:27 PM

SHRI DASHABHUJA X-RAY CLINIC. PUNE. 020-25468187.



SHRI DASHABHUJA
X-RAY CLINIC

Digital X-Ray (CR System) Available
OPG Facility Available

GANGAVATARANA, Ground Floor, Plot
No. 7, S. No. 42 A/1A/2F, Dashbhujja
Ganesh Colony, Near Dashbhujja
Ganesh Temple, Karve Road,
Pune. 411038.
I.T.XT
Clinic : 2546 8187, 8308639383
Res : 2422 1359, 9822041859

Dr. LALIT P. PATHAK

M. D. Radiologist
Reg. No. 52382

Timing : 9.00 a.m. To 1.30 p.m.
4.30 p.m. To 8.30 p.m.
SUNDAY CLOSED

NAME:MR SUSHIL SOREN.

DATE:22 03 2024.

REF BY:DR VIVEK NADKARNI.

X RAY CHEST PA VIEW.

Both the domes of the diaphragm are clear & at normal position.
The heart, the aorta, the mediastinum & the pulmonary vasculature
reveal no abnormality.
Lungs show no acute or active parenchymal pathology.
Pleural sinuses are clear on both sides.
There is no evidence of any hilar or mediastinal lymphadenopathy.
No pathology is evident in the thoracic bony cage &
the soft tissues.

CONCLUSION:NORMAL X RAY CHEST PA VIEW.

Dr. Lalit P. Pathak
Reg. No. 52382 (Radiology)
Shri Dashbhujja X-Ray Clinic
Near Dashbhujja Temple,
Karve Road, Pune.

CBCT, OPG & PORTABLE X-RAY FACILITY AVAILABLE

(P.T.O)

NADKARNI PATHOLOGY LABORATORY

PATIENT ID : 3441/2024 HEIGHT : 162 Cm WEIGHT : 75.00 Kg

Linked Median Report

March 22, 2024 10:40 am
Report time : 10:54 am

PATIENT NAME : Mr Sushil K Soren 43/M

PROTOCOL : BRUCE

STAGE : Recovery

ST Levels (mm) / ST Slope (mV/s) measured at 80 ms Post J

PHASE TIME : 07:01
STAGE DURATION : 06:00
HR : 91 bpm
QRS Lead : V5

SPEED: 0.0 kmph
GRADE: 0.0
BP : 120 / 90 mmHg
ME/s : 1.00

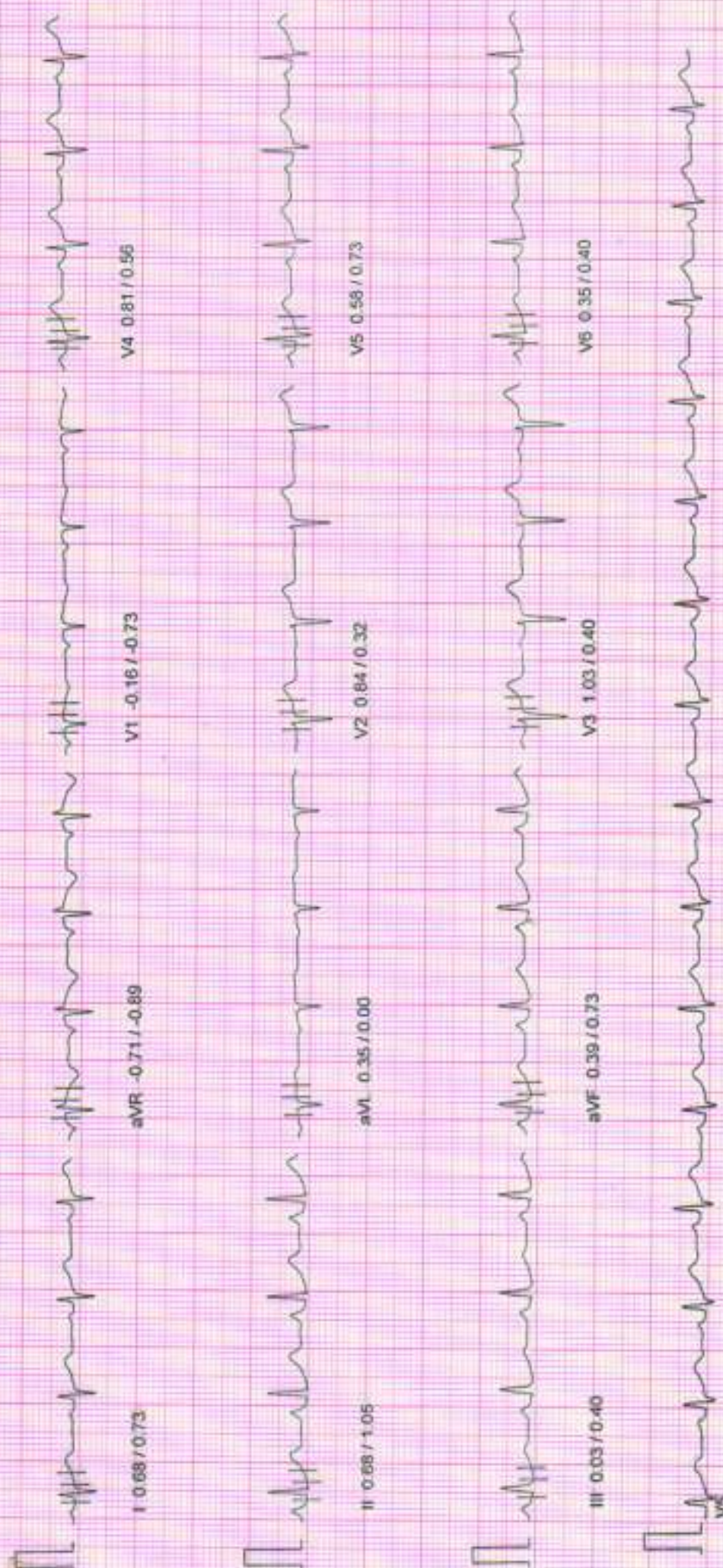

NADKARNI PATHOLOGY LABORATORY

March 22, 2024 10:40 am
 Report time : 10:53 am

Linked Median Report

PATIENT ID : 3441/2024 HEIGHT : 162 Cm WEIGHT : 75.00 Kg

PATIENT NAME : Mr Sushil K Soren 43/M

PROTOCOL : BRUCE

STAGE : Recovery

ST Levels (mv) / ST Slope (mv/s) measured at 80 ms Post J

PHASE TIME : 07:01 SPEED : 0.0 kmph
 STAGE DURATION : 05:00 GRADE : 0.0
 HR : 89 bpm BP : 120 / 90 mmHg
 QRS Lead : V5 METs : 1.00

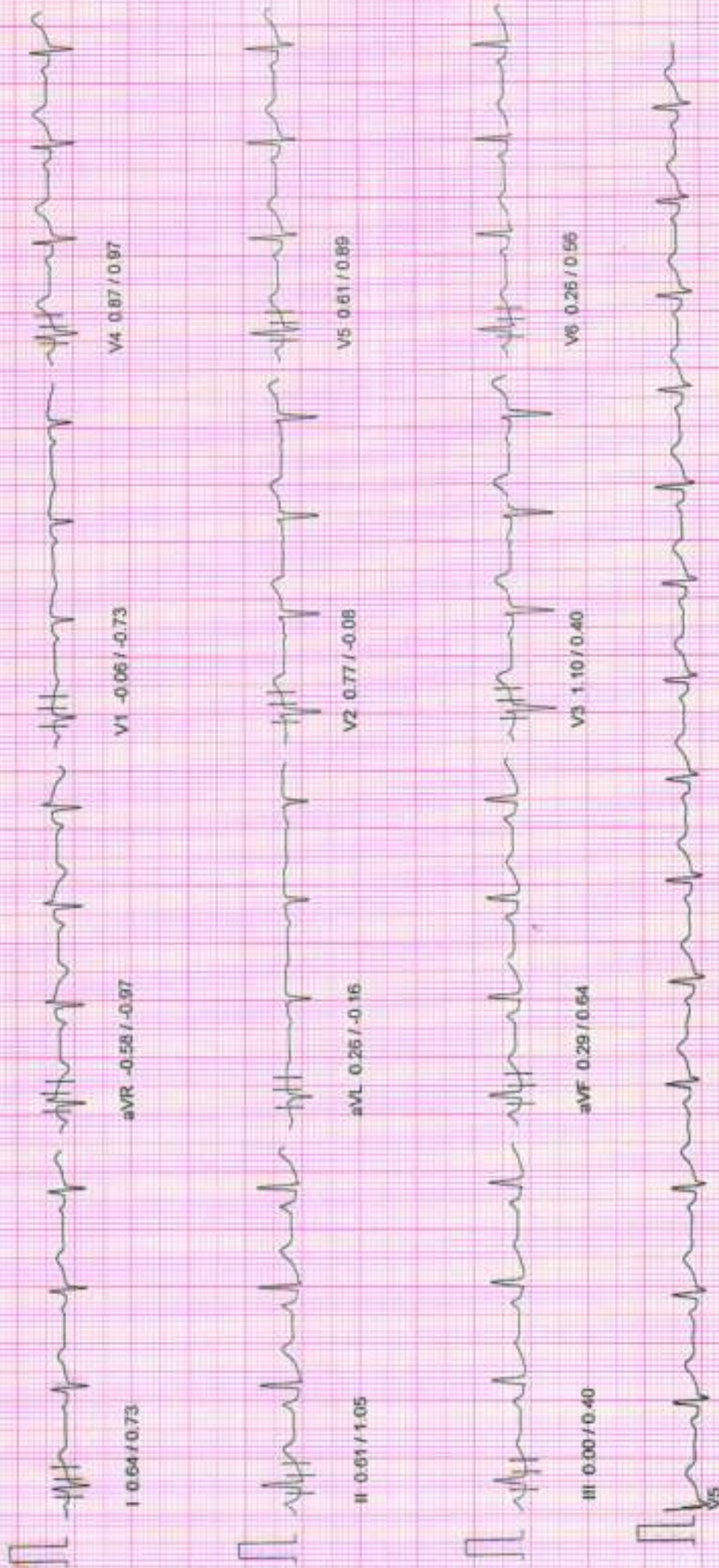

NADKARNI PATHOLOGY LABORATORY

March 22, 2024 10:40 am
 Report time : 10:52 am

Linked Median Report

PATIENT ID : 3441/2024 HEIGHT : 162 Cm WEIGHT : 75.00 Kg

PATIENT NAME : Mr Sushil K Soren-43/M

PROTIGUGL BRUCE
 STAGE Recovery

ST/Lead (mm) / ST-Slope (mV/s) measured at 80 ms Post J

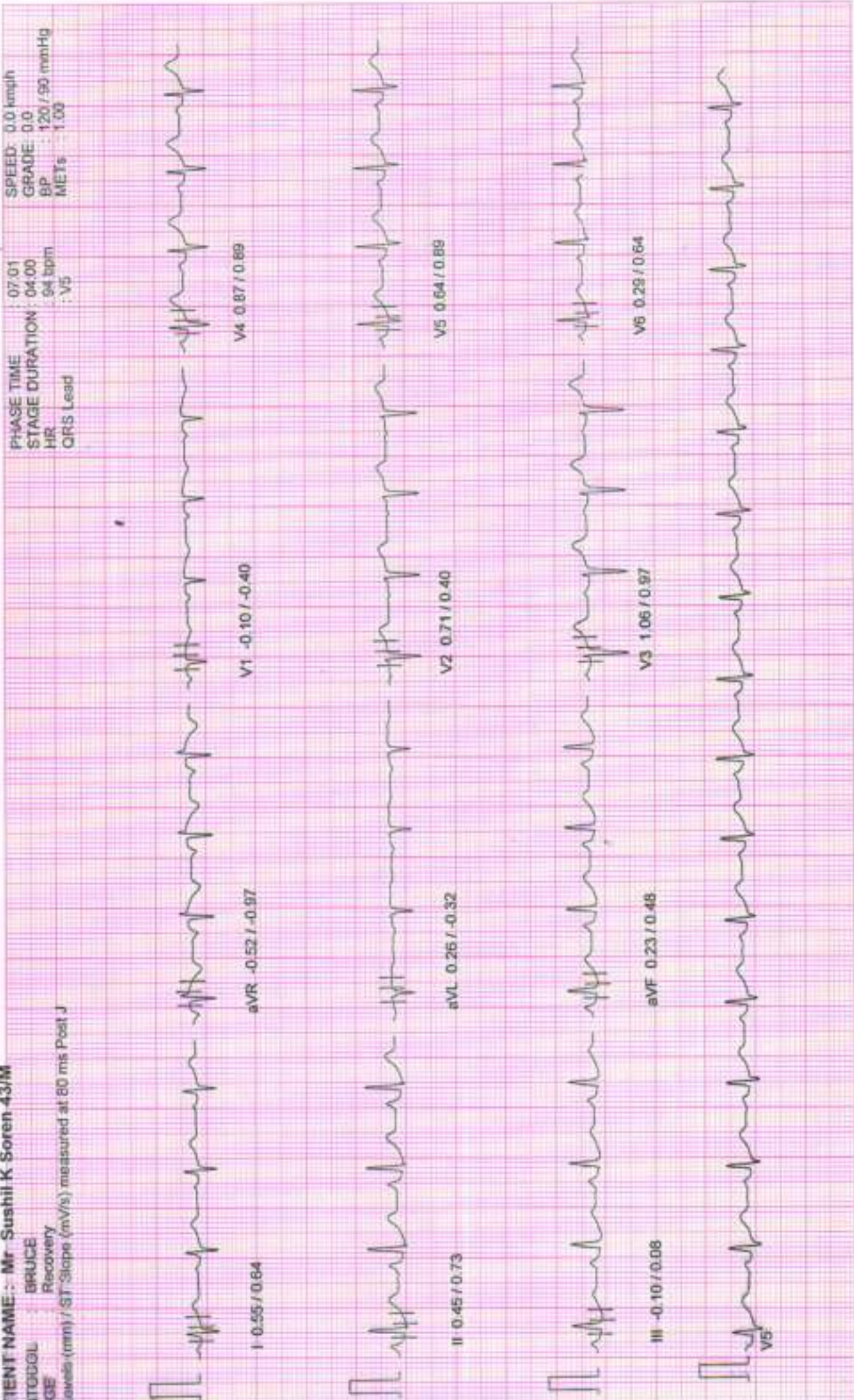

PHASE TIME : 07.01
 STAGE DURATION : 04.00
 HR : 94 bpm
 QRS Lead : V5
 SPEED : 0.0 kmph
 GRADE : 0.0
 BP : 120 / 90 mmHg
 METs : 1.00

NADKARNI PATHOLOGY LABORATORY

March 22, 2024 10:40 am
 Report time : 10:51 am

Linked Median Report

PATIENT ID : 3441/2024 HEIGHT : 162 Cm WEIGHT : 75.00 Kg

PATIENT NAME : Mr Sushil K Soren-43/M

PROTOCOL : BRUCE

STAGE : Recovery

ST Levels (mm) / ST Slope (mV/s) measured at 80 ms Post J

PHASE TIME : 07:01 SPEED: 0.0 kmph
 STAGE DURATION : 03:00 GRADE: 0.0
 HR : 96 bpm BP : 120 / 90 mmHg
 DRS Lead : V5 METs : 1.00

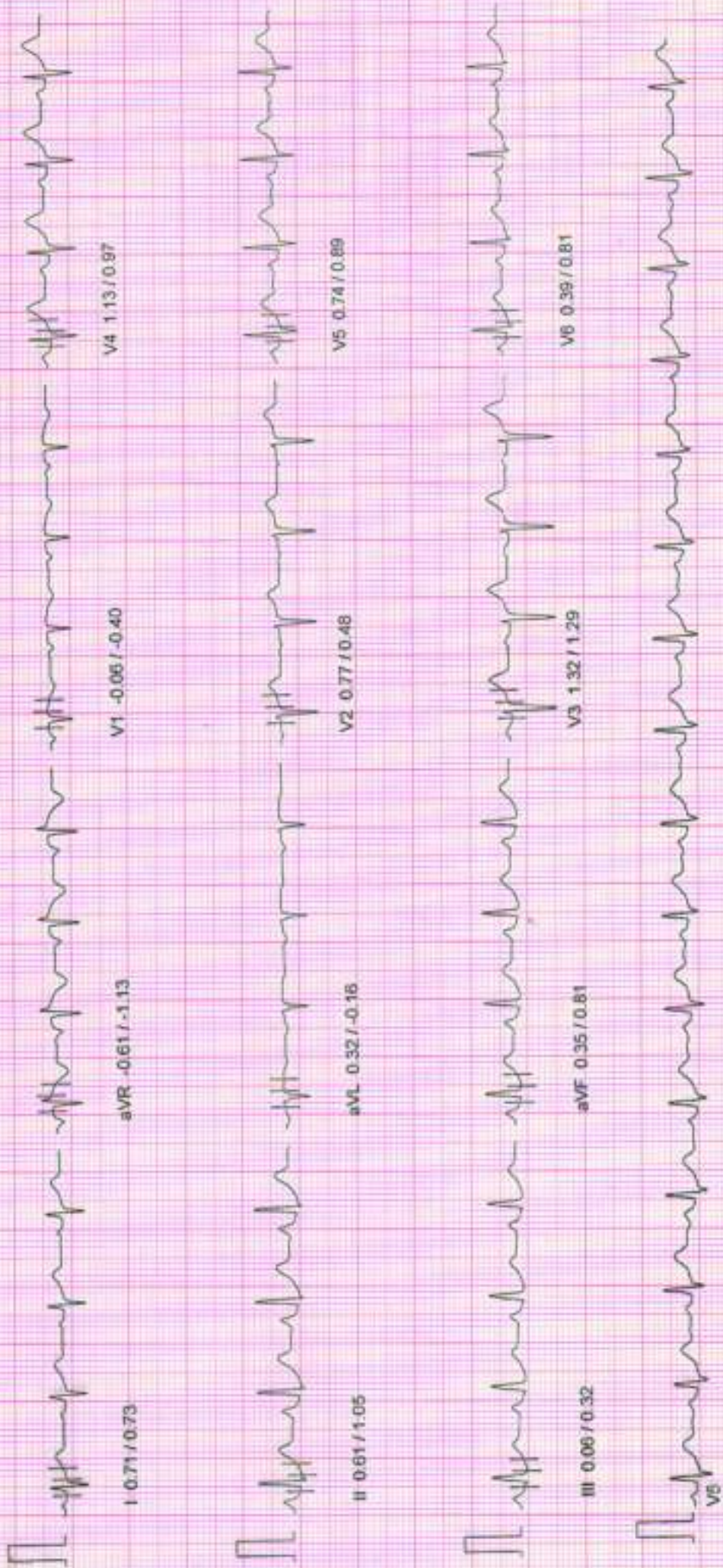

NADKARNI PATHOLOGY LABORATORY

March 22, 2024 10:40 am
 Report time 10:50 am

Linked Median Report

PATIENT ID : 3441/2024 HEIGHT : 162 Cm WEIGHT : 75.00 Kg

PATIENT NAME : Mr Sushil K Soren 43/M

PROTOCOL : BRUCE

STAGE : Recovery

ST Labels (mm) / ST Slope (mV/s) measured at 80 ms Post J

PHASE TIME : 07:01
 STAGE DURATION : 02:00
 HR : 109 bpm
 QRS Lead : V5

SPEED: 0.0 kmph
 GRADE: 0.0
 BP : 120 / 90 mmHg
 METS : 1.00



NADKARNI PATHOLOGY LABORATORY

March 22, 2024 10:40 am
 Report time : 10:49 am

Linked Median Report

PATIENT ID : 3441/2024 HEIGHT : 162 Cm WEIGHT : 75.00 Kg

PATIENT NAME : Mr Sushil K Soren 43/M

PROTOCOL : BRUCE

STAGE : Recovery

ST Leads (mm) / ST Slope (mV/s) measured at 80 ms Post J

PHASE TIME : 07:01 SPEED : 0.0 kmph
 STAGE DURATION : 01:00 GRADE : 0.0
 HR : 124 bpm BP : 130 / 92 mmHg
 QRS Lead : V5 METs : 1.00

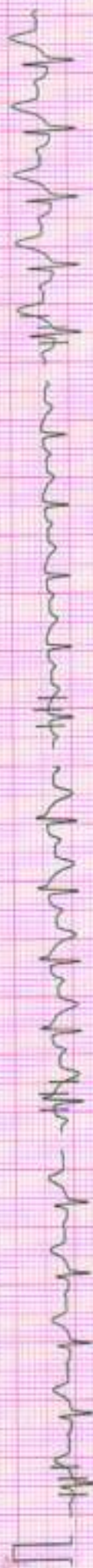

I 1.32 / 0.89

aVR -1.81 / -3.06

V1 -0.42 / -1.21

V4 3.22 / 2.18



II 2.16 / 2.26

aVL 0.42 / -0.16

V2 1.93 / 0.97

V5 2.74 / 2.42



III 0.74 / 1.29

aVF 1.48 / 1.77

V3 3.32 / 1.93

V6 1.61 / 1.77



V5

NADKARNI PATHOLOGY LABORATORY

March 22, 2024 10:40 am
 Report time : 10:48 am

Linked Median Report

PATIENT ID : 3441/2024 HEIGHT : 162 Cm WEIGHT : 75.00 Kg

PATIENT NAME : Mr Sushil K Soren 43/M

PROTOCOL : BRUCE

STAGE : Peak Exercises

ST Levels (mm) / ST Slope (mV/s) measured at 60 ms Post J

PHASE TIME : 07:01 SPEED : 5.5 kmph
 STAGE DURATION : 01:01 GRADE : 14.0
 HR : 160 bpm BP : 140 / 94 mmHg
 QRS Lead : V5 METs : 9.10

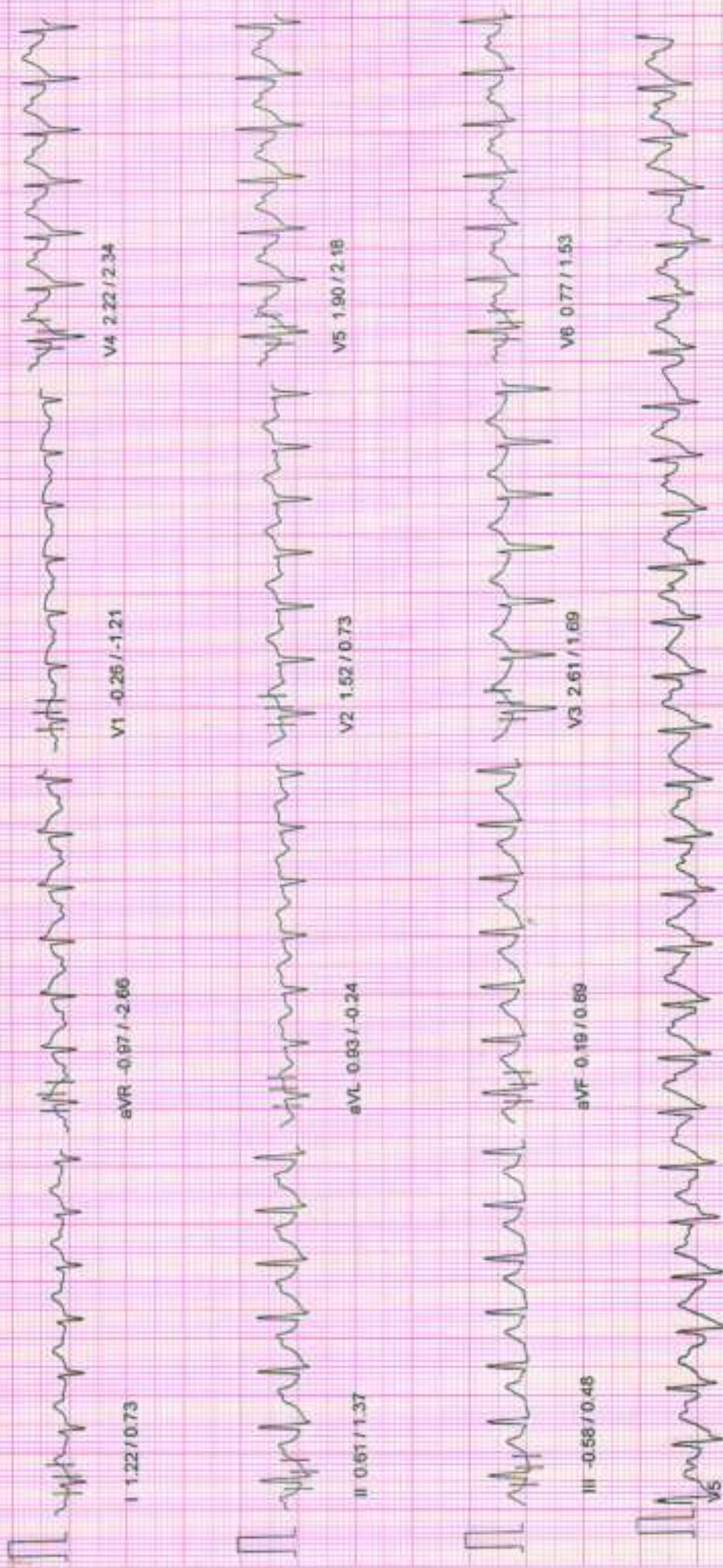

NADKARNI PATHOLOGY LABORATORY

March 22, 2024 10:40 am
 Report time : 10:47 am

Linked Median Report

PATIENT ID : 3441/2024 HEIGHT : 162 Cm WEIGHT : 75.00 Kg

PATIENT NAME : Mr. Sushil K Soren 43/M

PROTOCOL : BRUCE

STAGE : Exercise Stage 2

ST Levels (mm) / ST Slopes (mV/s) measured at 80 ms Post J

PHASE TIME : 06:00 SPEED : 4.0 kmph
 STAGE DURATION : 03:00 GRADE : 12.0
 HR : 147 bpm BP : 130 / 92 mmHg
 QRS Lead : V5 METs : 8.00



NADKARNI PATHOLOGY LABORATORY

March 22, 2024 10:40 am
 Report time 10:44 am

Linked Median Report

PATIENT ID : 3441/2024 HEIGHT : 162 Cm WEIGHT : 75.00 Kg
 PATIENT NAME : Mr. Sushil K Soren 43/M

PROTOCOL : BRUCE	PHASE TIME : 03:00	SPEED: 2.7 kmph
STAGE : Exercise Stage 1	STAGE DURATION : 03:00	GRADE: 10.0
ST Levels (mm)/ ST Slope (mV/s) measured at 60 rms Post J	HR : 126 bpm	BP : 120 / 90 mmHg
	QRS Lead : V5	METS : 5.70



I 1.03 / 0.97 aVR -0.87 / -1.37 V1 -0.16 / -0.56 V4 1.71 / 1.05



II 0.77 / 1.21 aVL 0.45 / -0.16 V2 1.29 / 0.56 V5 1.52 / 0.73



III -0.10 / 0.16 aVF 0.35 / 0.81 V3 2.13 / 1.05 V6 0.74 / 0.73



NADKARNI PATHOLOGY LABORATORY

PATIENT ID : 3441/2024 HEIGHT : 162 Cm WEIGHT : 75.00 Kg
 PATIENT NAME : Mr Sushil K Soren 43/M

Linked Median Report

March 22, 2024 10:40 am
 Report time : 10:41 am

PHASE TIME : 01:46 SPEED : 0.0 kmph
 STAGE DURATION : 00:00 GRADE : 0.0
 HR : 84 bpm BP : 120 / 90 mmHg
 QRS Lead : V5 METs : 3.40

PROTOCOL : BRUCE
 STAGE : Wait For Exercise
 ST Levels (mm) / ST Slope (mV/s) measured at 60 ms Post J

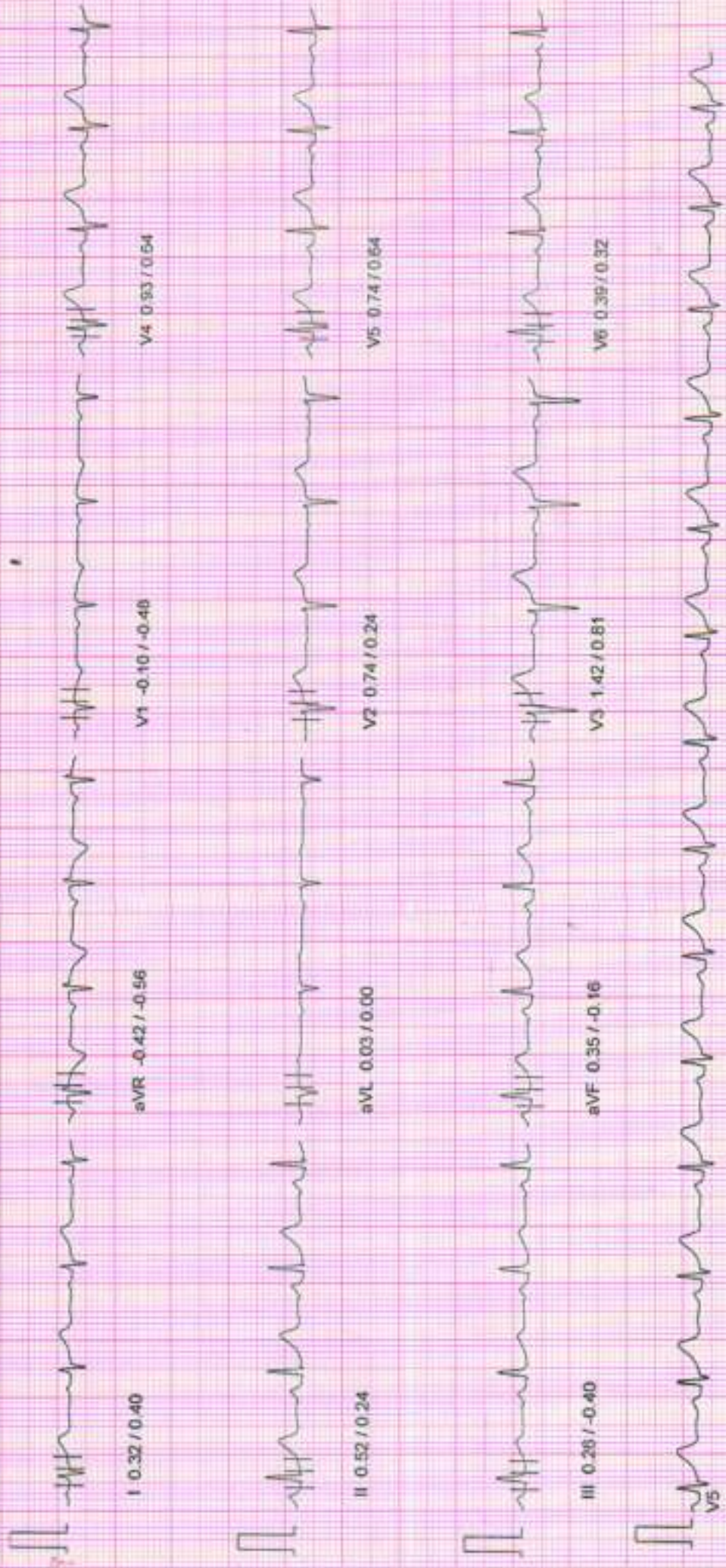

10mm/mv, 25mm/sec

100 Hz

MASAN (C) ST-Win Standard BL 6.91, Unit Ver 4.10

NADKARNI PATHOLOGY LABORATORY

March 22, 2024 10:40 am
 Report time : 10:41 am

PATIENT ID : 3441/2024 HEIGHT : 162 Cm WEIGHT : 75.00 Kg
 PATIENT NAME : Mr Sushil K Soren 43/M

Linked Median Report

PHASE TIME : 01:30 SPEED: 0.0 kmph
 STAGE DURATION : 00:00 GRADE: 0.0
 HR : 88 bpm BP : 120 / 90 mmHg
 CRG Lead : V5 METs : 1.00

PROTOCOL : BRUCE
 STAGE : HyperVentilation
 ST Levels (mm)/ST Slope (mV/s) measured at 80 ms Post J



NADKARNI PATHOLOGY LABORATORY

Linked Median Report

PATIENT ID : 3441/2024 HEIGHT : 162 Cm WEIGHT : 75.00 Kg

March 22, 2024 10:40 am
Report time : 10:41 am

PATIENT NAME : Mr Sushil K Soren 43/M

PROTOCOL : BRUCE

STAGE : Standing

ST Level(s) (mm) / ST Slope (mV/s) measured at 80 ms Post J

PHASE TIME : 01:12 SPEED: 0.0 kmph
STAGE DURATION : 00:00 GRADE: 0.0
HR : 82 bpm BP : 120 / 90 mmHg
QRS Lead : V5 METs : 1.00



50mm/mv 25mm/sec

100 Hz

NASAN (C) ST-Win Standard BL 6.91, Unit Ver 4.10

NADKARNI PATHOLOGY LABORATORY

PATIENT ID : 3441/2024 HEIGHT : 162 Cm WEIGHT : 75.00 Kg
 PATIENT NAME : Mr Sushil K Soren 43/M

March 22, 2024 10:40 am
 Report time : 10:40 am

Linked Median Report

PROTOCOL : BRUCE
 STAGE : Supine

ST Slope (mm) / ST Slope (mV/s) measured at 80 ms Post J

PHASE TIME : 00:57 SPEED: 0.0 kmph
 STAGE DURATION : 00:00 GRADE: 0.0
 HR : 84 bpm BP : 120 / 90 mmHg
 QRS Lead : V5 METs : 1.00

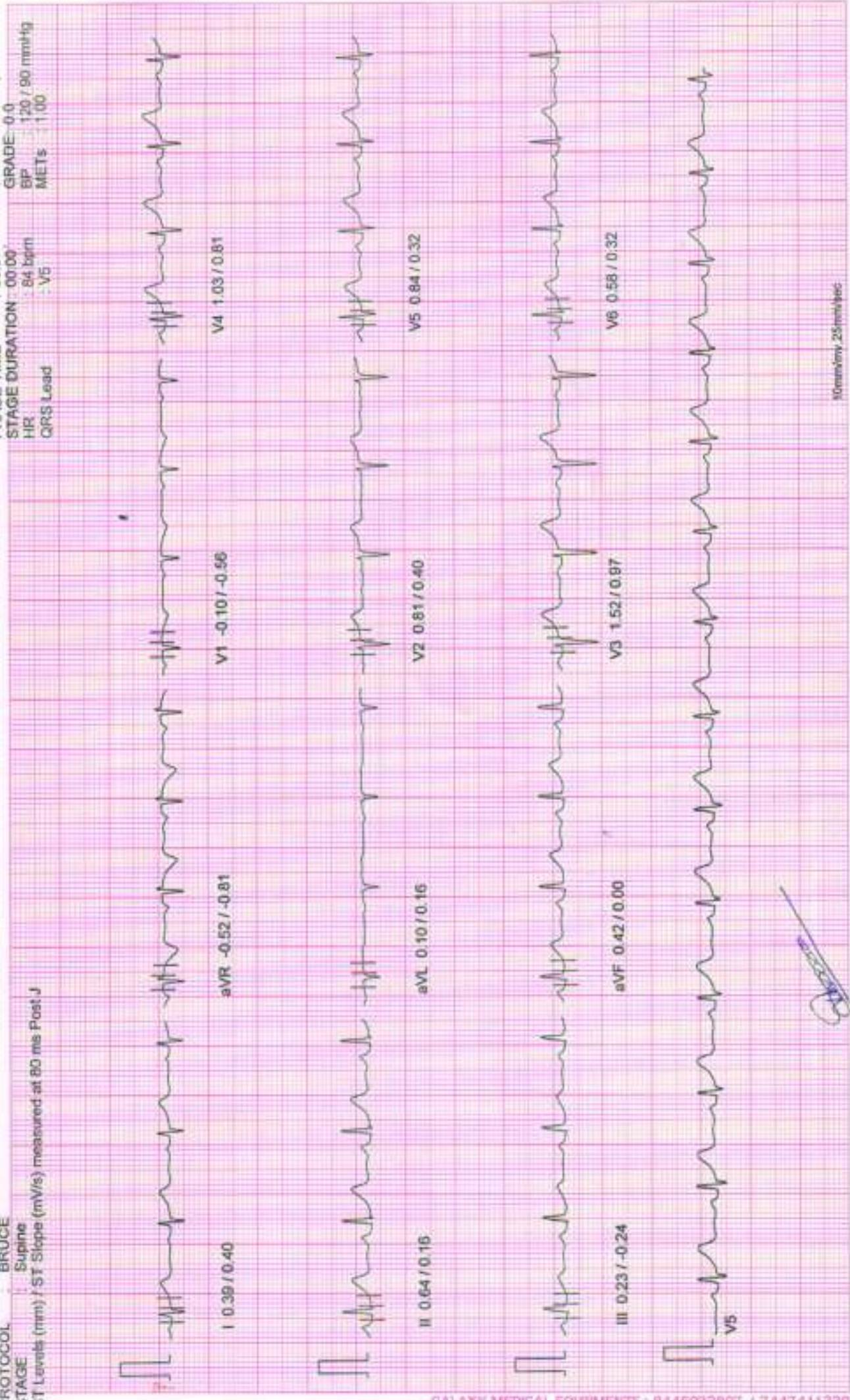

NADKARNI PATHOLOGY LABORATORY

Linked Median Report

March 22, 2024 10:40 am
 Report time : 10:40 am
 SPEED: 0.0 kmph
 GRADE: 0.0

PHASE TIME : 00:22
 STAGE DURATION : 00:00
 HR : 84 bpm
 BP : 120 / 90 mmHg
 METs : 1.00
 QRS Lead : V5

PATIENT ID : 3441/2024 HEIGHT : 162 Cm WEIGHT : 75.00 Kg
 PATIENT NAME : Mr Sushil K Soren 43/M

PROTOCOL : BRUCE
 STAGE : Pre-Test
 ST Levels (mm) / ST Slope (mV/s) measured at 80 ms Post J



[Handwritten Signature]

NADKARNI PATHOLOGY LABORATORY

March 22, 2024
10:40 am
Report time : 10:40 am

PATIENT ID : 3441/2024 HEIGHT : 162 Cm WEIGHT : 75.00 Kg
 PATIENT NAME : Mr. Sushil K Soren 43/M

ST Tables

PROTOCOL : BRUCE

ST LEVELS	Phase	I	II	III	aVR	aVL	aVF	V1	V2	V3	V4	V5	V6
	Pre-Test	0.6	0.9	0.3	-0.7	0.2	0.6	-0.2	0.9	1.6	1.2	1.0	0.9
	Supine	0.4	0.6	0.2	-0.5	0.1	0.4	-0.1	0.8	1.5	1.0	0.8	0.6
	Standing	0.4	0.6	0.2	-0.5	0.1	0.4	-0.1	0.8	1.5	1.0	0.8	0.5
	HyperVentilation	0.3	0.5	0.3	-0.4	0.0	0.4	-0.1	0.7	1.4	0.9	0.7	0.4
	Wait For Exercise	0.3	0.5	0.3	-0.4	0.0	0.4	-0.1	0.7	1.4	0.9	0.7	0.4
	Exercise Stage 1	1.0	0.7	-0.2	-0.9	0.6	0.3	-0.1	1.4	2.0	1.7	1.7	0.9
	Exercise Stage 2	1.1	0.7	-0.4	-1.0	0.9	0.1	-0.2	1.6	2.4	2.2	1.5	0.8
	Peak Exercise	1.3	0.9	-0.5	-1.1	0.8	0.3	-0.4	1.9	2.2	2.4	1.9	0.8
	Recovery 1	1.4	2.2	0.7	-1.8	0.4	1.5	-0.5	1.9	3.4	3.2	2.7	1.6
	Recovery 3	0.7	0.6	0.1	-0.7	0.3	0.4	-0.1	0.8	1.3	1.1	0.8	0.4
	Recovery 6	0.7	0.7	0.1	-0.7	0.4	0.4	-0.2	0.8	1.0	0.8	0.5	0.3

ST SLOPES	Phase	I	II	III	aVR	aVL	aVF	V1	V2	V3	V4	V5	V6
	Pre-Test	0.4	0.3	-0.1	-0.9	0.2	0.2	-0.6	0.5	1.1	1.0	0.5	0.5
	Supine	0.4	0.2	-0.2	-0.8	0.2	0.0	-0.6	0.4	1.0	0.8	0.3	0.3
	Standing	0.4	0.2	-0.2	-0.8	0.2	0.0	-0.6	0.4	1.0	0.8	0.3	0.3
	HyperVentilation	0.4	0.3	-0.2	-0.5	0.0	0.1	-0.5	0.2	0.8	0.6	0.5	0.2
	Wait For Exercise	0.4	0.2	-0.4	-0.6	0.0	-0.2	-0.5	0.2	0.8	0.6	0.6	0.3
	Exercise Stage 1	0.9	1.3	0.2	-1.4	0.0	0.8	-0.6	0.4	1.1	1.0	0.6	0.4
	Exercise Stage 2	1.0	0.9	0.2	-2.5	0.4	0.5	-1.1	1.0	1.7	1.5	1.5	1.1
	Peak Exercise	0.8	1.3	0.6	-3.0	0.1	0.9	-1.0	0.6	2.7	2.3	2.6	1.5
	Recovery 1	0.9	2.3	1.2	-3.1	-0.3	1.7	-1.3	0.8	1.9	2.3	2.4	1.7
	Recovery 3	0.7	1.1	0.4	-1.3	-0.2	0.8	-0.4	0.5	1.3	1.0	1.0	0.8
	Recovery 6	0.7	1.0	0.4	-0.9	0.0	0.7	-0.7	0.2	0.4	0.6	0.7	0.4

NADKARNI PATHOLOGY LABORATORY

Indraprasth Chamber, Ground Floor, Karve Road, Pune 411038

PATIENT ID : 3441/2024

PATIENT NAME : Mr Sushil K Soren 43/M

Summary Report

Report time
March 22, 2024

10:40 am
10:40 am

PROTOCOL : BRUCE

PATIENT HEIGHT : 162 Cm

PATIENT WEIGHT : 75.00 Kg

PATIENT ADD. : pune

Ref. By : MEDIWHEEL
(MEDWHEEL)

Stage	Stage Speed (Kmph) / Time Grade (%)	HR bpm	BP mmHg	R.P.P. X 1000	METS	ST Level I	Stage Comments
Pre-Test	00:22 0.00 / 0.00	84	120 / 90	10	1.00	0.58	
Supine	00:34 0.00 / 0.00	84	120 / 90	10	1.00	0.39	
Standing	00:15 0.00 / 0.00	82	120 / 90	9	1.00	0.39	
HyperVentilation	00:18 0.00 / 0.00	88	120 / 90	10	1.00	0.32	
Wait For Exercise	00:15 0.00 / 0.00	84	120 / 90	10	1.00	0.32	
Exercise Stage 1	03:00 2.70 / 10.00	126	120 / 90	15	5.70	1.00	
Exercise Stage 2	03:00 4.00 / 12.00	147	130 / 92	19	8.00	1.13	
Peak Exercise	01:01 5.50 / 14.00	160	140 / 94	22	9.10	1.29	
Recovery 1	01:00 0.00 / 0.00	124	130 / 92	16	1.00	1.35	
Recovery 3	03:00 0.00 / 0.00	96	120 / 90	11	1.00	0.71	
Recovery 6	06:00 0.00 / 0.00	91	120 / 90	10	1.00	0.68	

TOTAL EXER TIME : 7 : 1 min

MAX HR : 163 bpm (92.09 % of 177 bpm)

MAX BP : 140 / 94 mmHg

MAX WORKLOAD : 9.10

DISTANCE COVERED : 0.43 Km

DOUBLE PRODUCT : 22820.00

Jr. Vivekanand M. Nadkarni
M.B.B.S. D.T.M. & L. (Pun). F.C.C.P. (MOS)
MMC Reg. No. 42332
Physician

Health Care Clinic
Varun Complex, Namburhat, Chhok,
Kothrud, Pune-411 038.



Dr. VIVEKANAND M. NADKARNI
MBBS, D.T.M. & H.

NADKARNI PATHOLOGY LABORATORY

Indraprasth Chamber, Ground Floor, Karve Road, Pune 411038

PATIENT ID : 3441/2024
PATIENT NAME : Mr Sushil K Soren 43/M

Summary Report

Report Date
March 22, 2024
10:40 am
10:40 am

Ref. By : MEDIWHEEL
(MEDWHEEL)

PROTOCOL : BRUCE
PATIENT HEIGHT : 162 Cm
PATIENT ADD. : pune
PATIENT WEIGHT : 75.00 Kg

OBJECT OF TEST : Routine check up
RISK FACTOR : Male
ACTIVITY : Sedentary
MEDICATION : none
BRIEF HISTORY : job profile service

OTHER INVESTIGATION :
REASON FOR TERMINATION : Max HR
EXERCISE TOLERANCE : Good
EXERCISE INDUCED ARRHYTHMIA : No
HAEMO RESPONSE : Normal
CHRONO RESPONSE : Normal
FINAL IMPRESSION : Stress test is negative for exercise induced ischaemic heart disease
Good Effort tolerance.

No Arrhythmias seen during test period.
Normal Haemodynamic and Chronotropic responses

Dr. Vivekanand M. Nadkarni
M.B.B.S., D.T.M. & H. (Gen.), F.C.C.P. (M)D.S.
MMC Reg. No. 42322

Physician
Health Care Clinic
Marun Complex, Nimbalkar Chowk,
Kothrud, Pune-411 038.

Dr. VIVEKANAND M. NADKARNI
MBBS, D.T.M. & H.



SINCE 1984

NADKARNI PATHOLOGY LABORATORY

Dr. Mrs. Sangeeta V. Nadkarni

Consulting Pathologist (MMC Reg. No. 53839)

Add Reg. No. : 1872/2000

E-mail : healthcare.nadkarni@gmail.com

Website : www.nadkarnipathlab.com

Consultant Pathologist • SHASHWAT HOSPITAL



MAIN LABORATORY : 1, Indraprastha Chambers, Ground Floor, Near Amber Hall, Karve Road, Pune-411 038. Ph. : 97035 93646, 8983 7777 93 • Timings : Monday to Saturday 7 am to 8 pm

Reg No : 202403091430344 / OPD
 Name : Mr. SOREN SUSHIL KUMAR
 Referred Dr : MEDI WHEEL

Sex / Age : Male / 43Y
 Reg Date : 22/03/2024 10:57 AM
 Report Date : 22/03/2024 11:34 AM

CLINICAL PATHOLOGY

Test Name	Result	Unit	Reference Range
URINE ANALYSIS REPORT			
Quantity	10	ml	
Colour	Pale Yellow		
Appearance	Clear		
Specific Gravity	1.015		
Chemical Examination			
Albumin	Absent		
Sugar	Absent		
Bile Pigments	Absent		
Urobilinogen	NORMAL		
Reaction	Acidic		
Acetone-Ketone	Negative		
Nitrite	Negative		
Microscopic Examination			
RBCs	Absent	/hpf	
PUS Cells	1-2	/hpf	
Epithelial Cells	2-3	/hpf	
Casts	Absent		
Other Findings	NIL		

End of Report

Sangeeta Nadkarni
 Dr. Mrs Sangeeta Nadkarni
 Consultant Pathologist
 MD(Path) MMC Reg No-53839

Verified & Checked

• Transasia EM 200 Fully Automated Random Access Clinical Chemistry Analyser • TMT • E.C.G. • Semi Automated Biochemistry Analyser Erba Chem 5 V2 Plus
 • Automated Haematology Analyser H 360 • Mispal 03 Nephelometer • Clinical Pathology • Microbiology • Cytology • Histopathology • Minividas Blue

ALL CREDIT AND DEBIT CARDS ACCEPTED & GPAY

HOME VISIT AVAILABLE BY APPOINTMENT

COLLECTION CENTRE 1 : 1, Varun Complex, Opp. Nimbalkar Horse Riding School,
 Off Karve Road, Kothrud, Pune - 38. Ph. : 8983 7777 92
 Timing : MONDAY TO SATURDAY : Morning : 8 am to 1 pm, Evening : 4 pm to 7 pm

COLLECTION CENTRE 2 : Bldg. No. 7, Health Care Clinic, Anandnagar,
 Paud Road, Kothrud, Pune - 38. Ph. : 8983 7777 93
 Timing : MONDAY TO SATURDAY : Morning : 8 am to 1 pm, Evening : 6 pm to 8 pm



SINCE 1984

NADKARNI PATHOLOGY LABORATORY

Dr. Mrs. Sangeeta V. Nadkarni

Consulting Pathologist (MMC Reg. No. 53839)

Add. Reg. No. : 18720250

E-mail : healthcare.nadkarni@gmail.com

Website : www.nadkarnipathlab.com

Consultant Pathologist • SHASHWAT HOSPITAL



MAIN LABORATORY : 1, Indraprastha Chambers, Ground Floor, Near Amber Hall, Karve Road, Pune 411 038. Ph. : 97625 93646, 8983 7777 93 • Timings : Monday to Saturday 7 am to 8 pm

Reg No : 202403091430344 / OPD
 Name : Mr. SOREN SUSHIL KUMAR
 Referred Dr : MEDI WHEEL

Sex / Age : Male / 43Y
 Reg Date : 22/03/2024 10:57 AM
 Report Date : 22/03/2024 12:01 PM

CLINICAL PATHOLOGY

Test Name	Result	Unit	Reference Range
STOOL EXAMINATION			
Sample Type	STOOL		
Physical Examination			
Colour	Brown		
Mucus	Absent		
Parasites	Absent		
Consistency	Semi solid		
Chemical Examination			
pH	Alkaline		
Oculta blood	Negative		
Reducing Substances	Negative		
Microscopic Examination			
Pus cells	4-5	/hpf	
RBCs	ABSENT	/hpf	
Cyst	Giardia lamblia	/hpf	
Trophozoites	Absent		
Macrophages	5-6		
Ova	Absent		
Starch	Absent		
Other Findings	NIL		

End of Report

Sangeeta V. Nadkarni
 Dr. Mrs Sangeeta Nadkarni
 Consultant Pathologist
 MD(Path) MMC Reg No-53839

Verified & Checked

• Transasia EM 200 Fully Automated Random Access Clinical Chemistry Analyser • TMT • E.C.G. • Semi Automated Biochemistry Analyser Erba Chem 5 V2 Plus
 • Automated Haematology Analyser H 360 • Miska 13 Nephelometer • Clinical Pathology • Microbiology • Cytology • Histopathology • Minividas Blue

ALL CREDIT AND DEBIT CARDS ACCEPTED & GPAY**HOME VISIT AVAILABLE BY APPOINTMENT**

COLLECTION CENTRE 1 : 1, Varun Complex, Opp. Nimbalkar Horse Riding School,
 Off, Karve Road, Kothrud, Pune - 38. Ph. : 8983 7777 92
 Timing : MONDAY TO SATURDAY : Morning : 8 am to 1 pm, Evening : 4 pm to 7 pm

COLLECTION CENTRE 2 : Bldg. No. 7, Health Care Clinic, Anandnagar,
 Paud Road, Kothrud, Pune - 38. Ph. : 8983 7777 95
 Timing : MONDAY TO SATURDAY : Morning : 8 am to 1 pm, Evening : 6 pm to 8 pm



SINCE 1994

NADKARNI PATHOLOGY LABORATORY

Dr. Mrs. Sangeeta V. Nadkarni

Consulting Pathologist (MMC Reg. No. 53839)

Add Reg. No. : 18722000

E-mail : healthcare.nadkarni@gmail.com

Website : www.nadkarnipathlab.com

Consultant Pathologist • SHASHWAT HOSPITAL



MAIN LABORATORY : 1, Indraprastha Chambers, Ground Floor, Near Andar Hall, Karve Road, Pune 411 038. Ph. : 97635 93646, 8983 7777 93 • Timings : Monday to Saturday 7 am to 8 pm

Reg No : 202403091430344 / OPD
Name : Mr. SOREN SUSHIL KUMAR
Referred Dr : MEDI WHEEL

Sex / Age : Male / 43Y
Reg Date : 22/03/2024 10:57 AM
Report Date : 22/03/2024 12:42 PM

SPECIAL TEST

Test Name	Result	Unit	Reference Range
Prostate Specific Antigen (PSA)			
PSA	1	ng/ml	40 yrs:=2.0 40-49 yrs:=2.50 50-59 yrs:=3.5 60-69yrs:=4.5 70-79 yrs:=6.5 > =80 yrs:=7.2 Mayo Clinical Laboratories.

End of Report

Dr. Mrs Sangeeta Nadkarni
Consultant Pathologist
MD(Path) MMC Reg No-53839



Verified & Checked

- Transasia EM 200 Fully Automated Random Access Clinical Chemistry Analyser • TMT • E.C.G. • Semi Automated Biochemistry Analyser Erba Chem 5 V2 Plus
- Automated Haematology Analyser H-350 • Mipsa G Nephelometer • Clinical Pathology • Microbiology • Cytology • Histopathology • Minividas Blue

ALL CREDIT AND DEBIT CARDS ACCEPTED & GPAY

HOME VISIT AVAILABLE BY APPOINTMENT

COLLECTION CENTRE 1 : 1, Varun Complex, Opp. Nimbalkar Horse Riding School, Off. Karve Road, Kothrud, Pune - 38. Ph. : 8983 7777 92
Timing : MONDAY TO SATURDAY : Morning : 8 am to 1 pm, Evening : 4 pm to 7 pm

COLLECTION CENTRE 2 : Bldg. No. 7, Health Care Clinic, Anandnagar, Paud Road, Kothrud, Pune - 38. Ph. : 8983 7777 95
Timing : MONDAY TO SATURDAY : Morning : 8 am to 1 pm, Evening : 6 pm to 8 pm



SINCE 1994

NADKARNI PATHOLOGY LABORATORY

Dr. Mrs. Sangeeta V. Nadkarni

Consulting Pathologist (MMC Reg. No. 53839)

Add Reg. No. : 1873/2000

E-mail : healthcare.nadkarni@gmail.com

Website : www.nadkarnipathlab.com

Consultant Pathologist • BHASHWAT HOSPITAL



MAIN LABORATORY : 1, Indraprastha Chambers, Ground Floor, Near Amber Hall, Karve Road, Pune 411 006. Ph. : 97635 93646, 8983 7777 93 • Timings : Monday to Saturday 7 am to 8 pm

Reg No : 202403091430344 / OPD
 Name : Mr. SOREN SUSHIL KUMAR
 Referred Dr : MEDI WHEEL

Sex / Age : Male / 43Y
 Reg Date : 22/03/2024 10:57 AM
 Report Date : 22/03/2024 12:41 PM

SPECIAL TEST

Test Name	Result	Unit	Reference Range
Thyroid Panel - I			
Serum T3 (Tri-Iodothyronine)	0.97	ng/mL	0.70 - 2.04 Pregnancy: 1st Trimester : 0.81 - 1.90 2nd Trimester : 1.00 - 2.60 3rd Trimester : 1.00 - 2.60
Serum T4 (Thyroxine)	9.16	ug/dL	5.5 - 12.5
Thyroid Stimulating Hormones (Ultra TSH)	2.26	uIU/mL	0.35 - 5.50 Pregnancy: 1st Trimester : 0.10 - 2.50 2nd Trimester : 0.20 - 3.00 3rd Trimester : 0.30 - 3.00
Method	ENZYME LINKED FLOURSCENT ASSAY(ELFA)MINT VIDAS BLUE.		

End of Report

Sangeeta Nadkarni
Dr. Mrs Sangeeta Nadkarni
 Consultant Pathologist
 MD(Path) MMC Reg No-53839

Verified & Checked

- Transasia EM 200 Fully Automated Random Access Clinical Chemistry Analyser • TMT • E.C.G. • Semi Automated Biochemistry Analyser Erba Chem 5 V2 Plus
- Automated Haematology Analyser H 360 • Miska ID Nephelometer • Clinical Pathology • Microbiology • Cytology • Histopathology • Minividas Blue

ALL CREDIT AND DEBIT CARDS ACCEPTED & GPAY**HOME VISIT AVAILABLE BY APPOINTMENT**

COLLECTION CENTRE 1 : 1, Varun Complex, Opp. Nimbalkar Horse Riding School,
 Off. Karve Road, Kothrud, Pune - 38. Ph. : **8983 7777 92**
 Timing : MONDAY TO SATURDAY : Morning : 8 am to 1 pm, Evening : 4 pm to 7 pm

COLLECTION CENTRE 2 : Bldg. No. 7, Health Care Clinic, Anandnagar,
 Paud Road, Kothrud, Pune - 38. Ph. : **8983 7777 95**
 Timing : MONDAY TO SATURDAY : Morning : 8 am to 1 pm, Evening : 6 pm to 8 pm



SINCE 1984

NADKARNI PATHOLOGY LABORATORY

Dr. Mrs. Sangeeta V. Nadkarni

Consulting Pathologist (MMC Reg. No. 53838)

Addl Reg. No. : 18722000

E-mail : healthcare.nadkarni@gmail.com

Website : www.nadkarnipathlab.com

Consultant Pathologist • SHASHINAT HOSPITAL



MAIN LABORATORY : 1, Indraprastha Chambers, Ground Floor, Near Amber Hall, Karve Road, Pune-411 038. Ph. : 97635 93646, 8983 7777 93 • Timings : Monday to Saturday 7 am to 8 pm

Reg No : 202403091430344 / OPD
 Name : Mr. SOREN SUSHIL KUMAR
 Referred Dr : MEDI WHEEL

Sex / Age : Male / 43Y
 Reg Date : 22/03/2024 10:57 AM
 Report Date : 22/03/2024 12:41 PM

BIOCHEMISTRY

Test Name	Result	Unit	Reference Range
HbA1C			
HbA1C	5	%	Non Diabetic :04 -06 Excellent Control : 05 -07 % Fair Control : 07 - 08% Unsatisfactory : 08 - 10% Poor Control: Above 10%
Estimated Mean Glucose (eAg) Method	96.8	mg%	70 - 140 Nephelometry & Photometry By Mispa I3, Specific Protein Analyser (Automated)

Interpretation :

Glycosylated Haemoglobin is accurate and true index of the " Mean Blood Glucose Level in the body for the previous 2-3 months.

HbA1c is an indicator of glycemic control. HbA1c represent average glycemia over the past six to eight weeks.

Glycation of hemoglobin occurs the entire 120 days life span of the red blood cell, but with in this 120 days.

Recent glycemia has the largest influence on the HbA1c value.

Clinical studies suggest that a patient in stable control will have 50% of their HbA1c formed in the month before sampling, 25% in the month before that, and the remaining 25% in months 2-4.

End of Report

Dr. Mrs Sangeeta Nadkarni
 Consultant Pathologist
 MD(Path) MMC Reg No-53839

Verified & Checked

- Transasia EM 200 Fully Automated Random Access Clinical Chemistry Analyser • TMT • E.C.G. • Semi Automated Biochemistry Analyser Erba Chem 5 V2 Plus
- Automated Haematology Analyser H 360 • Mispa I3 Nephelometer • Clinical Pathology • Microbiology • Cytology • Histopathology • Minividas Blue

ALL CREDIT AND DEBIT CARDS ACCEPTED & GPAY**HOME VISIT AVAILABLE BY APPOINTMENT**

COLLECTION CENTRE 1 : 1, Varun Complex, Opp. Nimbalkar Horse Riding School,
 Off, Karve Road, Kothrud, Pune - 38. Ph. : 8983 7777 92

Timing : MONDAY TO SATURDAY : Morning : 8 am to 1 pm, Evening : 4 pm to 7 pm

COLLECTION CENTRE 2 : Bldg. No. 7, Health Care Clinic, Anandnagar,

Paud Road, Kothrud, Pune - 38. Ph. : 8983 7777 95

Timing : MONDAY TO SATURDAY : Morning : 8 am to 1 pm, Evening : 6 pm to 8 pm



SINCE 1994

NADKARNI

PATHOLOGY LABORATORY

Dr. Mrs. Sangeeta V. Nadkarni

Consulting Pathologist (MMC Reg. No. 53839)

Add Reg. No. : 18720200

E-mail : healthcare.nadkarni@gmail.com

Website : www.nadkarnipathlab.com

Consultant Pathologist • SHADHWAT HOSPITAL



MAIN LABORATORY : 1, Indraprastha Chambers, Ground Floor, Near Amber Hall, Karve Road, Pune 411 038. Ph. : 87635 93646, 8983 7777 93 • Timings : Monday to Saturday 7 am to 8 pm

Reg No : 202403091430344 / OPD
 Name : Mr. SOREN SUSHIL KUMAR
 Referred Dr : MEDI WHEEL

Sex / Age : Male / 43Y
 Reg Date : 22/03/2024 10:57 AM
 Report Date : 22/03/2024 12:45 PM

BIOCHEMISTRY

Test Name	Result	Unit	Reference Range
Liver Function Test			
Bilirubin- Total	0.70	mg/dl	0.1 - 1.2
Bilirubin- Direct	0.38	mg/dL	0.0 - 0.4
Bilirubin- Indirect	0.32	mg/dL	0.1 - 0.8
SGPT	28.0	IU/L	05 - 40
SGOT	25.0	IU/L	05 - 40
Alkaline Phosphatase	69	IU/L	Male : 53 -128 Child : 54 -369 Neo: 54-369
Total Proteins	6.8	gm/dl	6.0 - 8.0
Serum Albumin	4.5	gm/dl	3.2 -5.5
Serum Globulin	2.3	gm/dl	2.3 -3.5
A/G ratio	1.96		1.0 -2.3
GGTP	29		05 -50
Instrument Used	Fully Automated EM200 (TRANSASIA BIOMEDICALS)		

End of Report

Sangeeta Nadkarni
 Dr. Mrs Sangeeta Nadkarni
 Consultant Pathologist
 MD(Path) MMC Reg No-53839

Verified & Checked

• Transasia EM 200 Fully Automated Random Access Clinical Chemistry Analyser • TMT • E.C.G. • Semi Automated Biochemistry Analyser Erba Chem 5 V2 Plus
 • Automated Haematology Analyser H 360 • Mispa I3 Nephelometer • Clinical Pathology • Microbiology • Cytology • Histopathology • Minividas Blue

ALL CREDIT AND DEBIT CARDS ACCEPTED & GPAY

HOME VISIT AVAILABLE BY APPOINTMENT

COLLECTION CENTRE 1 : 1, Varun Complex, Opp. Nimbalkar Horse Riding School,
 Off. Karve Road, Kothrud, Pune - 38. Ph. : 8983 7777 92
 Timing : MONDAY TO SATURDAY : Morning : 8 am to 1 pm, Evening : 4 pm to 7 pm

COLLECTION CENTRE 2 : Bldg. No. 7, Health Care Clinic, Anandnagar,
 Paud Road, Kothrud, Pune - 38. Ph. : 8983 7777 95
 Timing : MONDAY TO SATURDAY : Morning : 8 am to 1 pm, Evening : 6 pm to 8 pm



SINCE 1994

NADKARNI PATHOLOGY LABORATORY

Dr. Mrs. Sangeeta V. Nadkarni

Consulting Pathologist (MMC Reg. No. 53839)

Add Reg. No. : 18702000

E-mail : healthcare.nadkarni@gmail.com

Website : www.nadkarnipathlab.com

Consultant Pathologist • SHASHWAT HOSPITAL



MAIN LABORATORY : 1, Indraprastha Chambers, Ground Floor, Near Amber Hall, Karve Road, Pune 411 008. Ph. : 97635 9364E, 8863 7777 93 • Timings : Monday to Saturday 7 am to 6 pm

Reg No : 202403091430344 / OPD
 Name : Mr. SOREN SUSHIL KUMAR
 Referred Dr : MEDI WHEEL

Sex / Age : Male / 43Y
 Reg Date : 22/03/2024 10:57 AM
 Report Date : 22/03/2024 12:41 PM

BIOCHEMISTRY

Test Name	Result	Unit	Reference Range
LIPID PROFILE			
S. Cholesterol <small>CHOD-PAP</small>	160	mg/dl	Desirable Chol: 200mg/Dl Borderline Chol: 200-239mg/Dl High Chol: >240mg/Dl
S. Triglycerides <small>GPO</small>	68	mg/dl	Upto 190
HDL Cholesterol <small>DIRECT</small>	41	mg/dL	30 - 70
LDL Cholesterol	105.4	mg/dl	Upto 150
VLDL Cholesterol	13.6	mg/dl	07 to 35
S.Cholesterol/HDL Ratio	3.9		LOW RISK - 3.3 To 4.4 AVERAGE RISK - 4.4 TO 7.1 MODERATE RISK - 7.1 TO 11.1 HIGH RISK - >11.0
LDL Chole/HDL Chole	2.57		LOW RISK - 0.5 To 3.0 MODERATE RISK - 3.0 TO 6.0 HIGH RISK - >6.0
S.Triglycerides/HDL Chole	1.66		Desirable : < 3.00
Instrument Used	Fully Automated EM200 (TRANSASIA BIOMEDICALS)		

Note :

Cholesterol : CHOD PAP; HDL Cholesterol: Direct ; LDL:Direct Measurement ; Triglycerides :GPO;
 (**The Above Reference range is Desirable/Optimal Range)

End of Report

Sangeeta V. Nadkarni
 Dr. Mrs Sangeeta Nadkarni
 Consultant Pathologist
 MD(Path) MMC Reg No-53839

Verified & Checked

• Transasia EM 200 Fully Automated Random Access Clinical Chemistry Analyser • TMT • E.C.G. • Semi Automated Biochemistry Analyser Erba Chem 5 V2 Plus
 • Automated Haematology Analyser H 360 • Mispas I3 Nephelometer • Clinical Pathology • Microbiology • Cytology • Histopathology • Minividas Blue

ALL CREDIT AND DEBIT CARDS ACCEPTED & GPAY**HOME VISIT AVAILABLE BY APPOINTMENT**

COLLECTION CENTRE 1 : 1, Varun Complex, Opp. Nimbalkar Horse Riding School, Off. Karve Road, Kothrud, Pune - 38. Ph. : 8983 7777 92
 Timing : MONDAY TO SATURDAY : Morning : 8 am to 1 pm, Evening : 4 pm to 7 pm

COLLECTION CENTRE 2 : Bldg. No. 7, Health Care Clinic, Anandnagar, Paud Road, Kothrud, Pune - 38. Ph. : 8983 7777 95
 Timing : MONDAY TO SATURDAY : Morning : 8 am to 1 pm, Evening : 6 pm to 8 pm



SINCE 1994

NADKARNI PATHOLOGY LABORATORY

Dr. Mrs. Sangeeta V. Nadkarni

Consulting Pathologist (MMC Reg. No. 53839)

Add Reg. No. : 18722000

E-mail : healthcare.nadkarni@gmail.com

Website : www.nadkarnipathlab.com

Consultant Pathologist • SHASHRMT HOSPITAL



MAIN LABORATORY : 1, Indraprastha Chambers, Ground Floor, Near Anbel Hall, Karve Road, Pune 411 036. Ph. : 87635 93646, 8983 7777 93 • Timings : Monday to Saturday 7 am to 8 pm

Reg No : 202403091430344 / OPD
Name : Mr. SOREN SUSHIL KUMAR
Referred Dr : MEDI WHEEL

Sex / Age : Male / 43Y
Reg Date : 22/03/2024 10:57 AM
Report Date : 22/03/2024 12:42 PM

BIOCHEMISTRY

Test Name	Result	Unit	Reference Range
Serum Creatinine			
Serum Creatinine <small>JAFFE'S KINETIC</small>	1.1	mg/dl	0.4 - 1.4
Instrument Used	Fully Automated EM200 (TRANSASIA BIOMEDICALS)		
Serum Uric Acid			
Serum Uric Acid <small>URICASE</small>	6.9	mg/dl	2.5 to 7.2
Instrument Used	Fully Automated EM200 (TRANSASIA BIOMEDICALS)		
Blood Urea Nitrogen			
Blood Urea	21	mg/dl	10 -40
Blood Urea Nitrogen	10.5	mg/dl	5 to 21

End of Report

S. Nadkarni
Dr. Mrs Sangeeta Nadkarni
Consultant Pathologist
MD(Path) MMC Reg No-53839

Verified & Checked

- Transasia EM 200 Fully Automated Random Access Clinical Chemistry Analyser • TMT • E.C.G. • Semi Automated Biochemistry Analyser Erba Chem 5 V2 Plus
- Automated Haematology Analyser H 360 • Mispal 13 Nephelometer • Clinical Pathology • Microbiology • Cytology • Histopathology • Minividas Blot

ALL CREDIT AND DEBIT CARDS ACCEPTED & GPAY

HOME VISIT AVAILABLE BY APPOINTMENT

COLLECTION CENTRE 1 : 1, Varun Complex, Opp. Nimbalkar Horse Riding School,
Off. Karve Road, Kothrud, Pune - 38. Ph. : 8983 7777 92
Timing : MONDAY TO SATURDAY : Morning : 8 am to 1 pm, Evening : 4 pm to 7 pm

COLLECTION CENTRE 2 : Bldg. No. 7, Health Care Clinic, Anandnagar,
Paud Road, Kothrud, Pune - 38. Ph. : 8983 7777 95
Timing : MONDAY TO SATURDAY : Morning : 8 am to 1 pm, Evening : 6 pm to 8 pm



SINCE 1984

NADKARNI PATHOLOGY LABORATORY

Dr. Mrs. Sangeeta V. Nadkarni

Consulting Pathologist (MMC Reg. No. 53839)

Act Reg. No. : 18722000

E-mail : healthcare.nadkarni@gmail.com

Website : www.nadkarnipathlab.com

Consultant Pathologist • BHASHWAT HOSPITAL



MAIN LABORATORY : 1, Indraprastha Chambers, **Ground Floor**, Near Ayler Hall, Karve Road, Pune-411 035. Ph. : 87835 93646, 8983 7777 93 • Timings : Monday to Saturday 7 am to 8 pm

Reg No : 202403091430344 / OPD
Name : Mr. SOREN SUSHIL KUMAR
Referred Dr : MEDI WHEEL

Sex / Age : Male / 43Y
Reg Date : 22/03/2024 10:57 AM
Report Date : 22/03/2024 11:59 AM

HAEMATOLOGY

Test Name	Result	Unit	Reference Range
Blood Group			
ABO Type	O		
Rh (D) Type	POSITIVE		

End of Report

Dr. Mrs Sangeeta Nadkarni
Consultant Pathologist
MD(Path) MMC Reg No-53839



Verified & Checked

- Transasia EM 200 Fully Automated Random Access Clinical Chemistry Analyser • TMT • E.C.G. • Semi Automated Biochemistry Analyser Erba Chem 5 V2 Plus
- Automated Haematology Analyser H 360 • Mitsu 13 Nephelometer • Clinical Pathology • Microbiology • Cytology • Histopathology • Minividas Blue

ALL CREDIT AND DEBIT CARDS ACCEPTED & GPAY

HOME VISIT AVAILABLE BY APPOINTMENT

COLLECTION CENTRE 1 : 1, Varun Complex, Opp. Nimbalkar Horse Riding School, Off. Karve Road, Kothrud, Pune - 38. Ph. : 8983 7777 92
Timing : MONDAY TO SATURDAY Morning : 8 am to 1 pm, Evening : 4 pm to 7 pm

COLLECTION CENTRE 2 : Bldg. No. 7, Health Care Clinic, Anandnagar, Paud Road, Kothrud, Pune - 38. Ph. : 8983 7777 95
Timing : MONDAY TO SATURDAY Morning : 8 am to 1 pm, Evening : 6 pm to 8 pm



SINCE 1994

NADKARNI PATHOLOGY LABORATORY

Dr. Mrs. Sangeeta V. Nadkarni

Consulting Pathologist (MMC Reg. No. 53839)

Add. Reg. No. : 1972/2000

E-mail : healthcare.nadkarni@gmail.com

Website : www.nadkarnipathlab.com

Consultant Pathologist • SHASHWAT HOSPITAL

MAIN LABORATORY : 1, Indraprastha Chambers, **Ground Floor**, Near Amber Hall, Karve Road, Pune 411 038. Ph. : 97635 93846, 8983 7777 93 • Timings : Monday to Saturday 7 am to 8 pm

Reg No : 202403091430344 / OPD
 Name : Mr. SOREN SUSHIL KUMAR
 Referred Dr : MEDI WHEEL

Sex / Age : Male / 43Y
 Reg Date : 22/03/2024 10:57 AM
 Report Date : 22/03/2024 03:19 PM

BIOCHEMISTRY

Test Name	Result	Unit	Reference Range
Blood Glucose Fasting and Post Prandial			
Blood Glucose (Fasting)	94	mg/dl	Normal : < 99 Prediabetic : 100.0 - 125.0 Diabetic : > 125.0
Post Prandial Glucose Instrument Used	102	mg/dl	90 - 140 mg/dL
Fully Automated EM200 (TRANSASIA BIOMEDICALS).			

End of Report

Dr. Mrs Sangeeta Nadkarni
 Consultant Pathologist
 MD(Path) MMC Reg No-53839

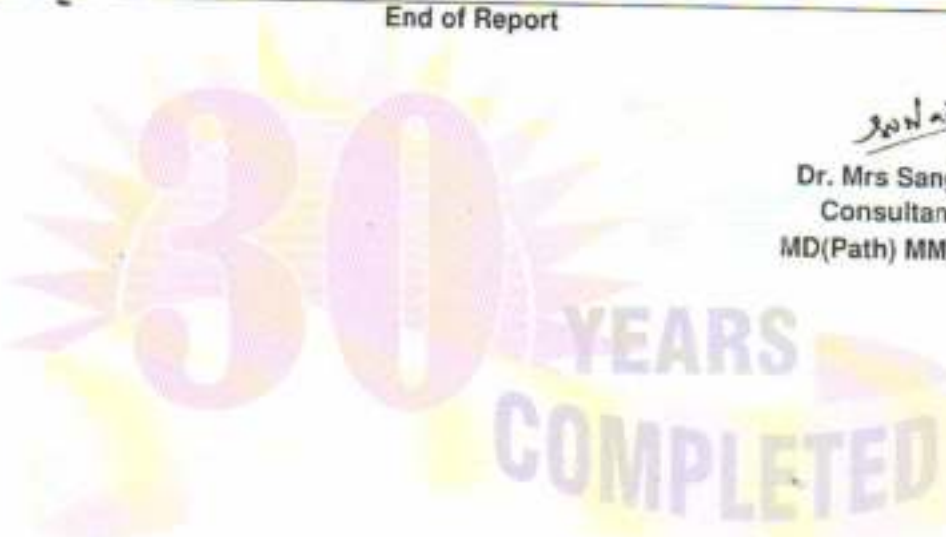

Verified & Checked

- Transasia EM 200 Fully Automated Random Access Clinical Chemistry Analyser • TMT • E.C.G. • Semi Automated Biochemistry Analyser Erba Chem 5-V2-Plus
- Automated Haematology Analyser H 360 • Mispal 13 Nephelometer • Clinical Pathology • Microbiology • Cytology • Histopathology • Minividas Blue

ALL CREDIT AND DEBIT CARDS ACCEPTED & GPAY**HOME VISIT AVAILABLE BY APPOINTMENT**

COLLECTION CENTRE 1 : 1, Varun Complex, Opp. Nimbalkar Horse Riding School,
 Off. Karve Road, Kothrud, Pune - 38. Ph. : 8983 7777 92
 Timing : MONDAY TO SATURDAY : Morning : 8 am to 1 pm, Evening : 4 pm to 7 pm

COLLECTION CENTRE 2 : Bldg. No. 7, Health Care Clinic, Anandnagar,
 Paud Road, Kothrud, Pune - 38. Ph. : 8983 7777 95
 Timing : MONDAY TO SATURDAY : Morning : 8 am to 1 pm, Evening : 6 pm to 8 pm



SINCE 1994

NADKARNI PATHOLOGY LABORATORY

Dr. Mrs. Sangeeta V. Nadkarni

Consulting Pathologist (MMC Reg. No. 53839)

Add Reg. No. - 1872/2000

E-mail : healthcare.nadkarni@gmail.com

Website : www.nadkarnipath.com

Consultant Pathologist • SHASHWAT HOSPITAL

MAIN LABORATORY | 1, Indraprasth Chambers, **Ground Floor**, Near Amber Hall, Karve Road, Pune-411 038. Ph. : 87635 93646, 8983 7777 93 • Timings : Monday to Saturday 7 am to 8 pm

Reg No : 202403091430344 / OPD
 Name : Mr. SOREN SUSHIL KUMAR
 Referred Dr : MEDI WHEEL

Sex / Age : Male / 43Y
 Reg Date : 22/03/2024 10:57 AM
 Report Date : 22/03/2024 11:53 AM

HAEMATOLOGY

Test Name	Result	Unit	Reference Range
HAEMOGRAM ON CELL COUNTER			
HAEMOGLOBIN <i>SLS Method</i>	13.8	gm/dl	12.5-18
RBC COUNT <i>Impedance Method</i>	4.7	mill/cmm	4.5 - 6.5
PACKED CELL VOLUME (PCV) <i>Impedance Method</i>	43	%	37 - 54
MCV	90.72	fL	82 - 98
MCH	29.1	pgms	27 - 33
MCHC	32.09	%	32 - 36
Total WBC count <i>Impedance Method</i>	5000	/cmm	4000- 11000
Differential Leucocytes Counts			
Neutrophil	57	%	50 - 70
Lymphocytes	38	%	20 - 40
Monocytes	02	%	0 - 12
Eosinophils	03	%	02 - 06
Basophils	00	%	00 - 01
Platelet Count <i>Impedance Method</i>	201000	/cmm	150000 - 450000
RBC Morphology	NORMOCYTIC & NORMOCHROMIC		
WBC Morphology	NO ABNORMALITY SEEN		
Platelet Morphology	ADEQUATE		
Peripheral Smear Examination E.S.R.	NEGATIVE FOR MALARIAL PARASITE		
	5		M : 0 mm to 7 mm F : 0 mm to 15 mm (by Wintrobe's)
Instrument Used	Fully Automated Biosystem Cell Counter ERBA H360		

End of Report

Sangeeta Nadkarni
 Dr. Mrs Sangeeta Nadkarni
 Consultant Pathologist
 MD(Path) MMC Reg No-53839

Verified & Checked

• Transasia EM 200 Fully Automated Random Access Clinical Chemistry Analyser • TMT • E.C.G. • Semi Automated Biochemistry Analyser Erba Chem 5 V2 Plus
 • Automated Haematology Analyser H 360 • Mispal 13 Nephelometer • Clinical Pathology • Microbiology • Cytology • Histopathology • Minividas Blue

ALL CREDIT AND DEBIT CARDS ACCEPTED & GPAY**HOME VISIT AVAILABLE BY APPOINTMENT**

COLLECTION CENTRE 1 : 1, Varun Complex, Opp. Nimbalkar Horse Riding School,
 Off. Karve Road, Kothrud, Pune - 38. Ph. : 8983 7777 92
 Timing : MONDAY TO SATURDAY : Morning : 8 am to 1 pm, Evening : 4 pm to 7 pm

COLLECTION CENTRE 2 : Bldg. No. 7, Health Care Clinic, Anandnagar,
 Paud Road, Kothrud, Pune - 38. Ph. : 8983 7777 95
 Timing : MONDAY TO SATURDAY : Morning : 8 am to 1 pm, Evening : 6 pm to 8 pm

0.67Hz - 35Hz AC 50Hz: 25 mm/s 10 mm/mv aVR

0.67Hz - 35Hz AC 50Hz: 25 mm/s 10 mm/mv aVL

0.67Hz - 35Hz AC 50Hz: 25 mm/s 10 mm/mv aVF

0.67Hz - 35Hz AC 50Hz: 25 mm/s 10 mm/mv V1

0.67Hz - 35Hz AC 50Hz: 25 mm/s 10 mm/mv V2

0.67Hz - 35Hz AC 50Hz: 25 mm/s 10 mm/mv V3

0.67Hz - 35Hz AC 50Hz: 25 mm/s 10 mm/mv V4

0.67Hz - 35Hz AC 50Hz: 25 mm/s 10 mm/mv V5

0.67Hz - 35Hz AC 50Hz: 25 mm/s 10 mm/mv V6

0.67Hz - 35Hz AC 50Hz: 25 mm/s 10 mm/mv

Healthcare Clinic

UNI-EM V03.3.11(20180617)

0.67Hz - 35Hz AC 50Hz: 25 mm/s 10 mm/mv ID:

Name:

UNI-EM V03.3.11(201808)

Healthcare Clinic

UNI-EM V03.3.11(201808)

Healthcare Clinic

UNI-EM V03.3.11(201808)

Healthcare Clinic

UNI-EM V03.3.11(201808)

Healthcare Clinic

UNI-EM V03.3.11(201808)

Healthcare Clinic

UNI-EM V03.3.11(201808)

Healthcare Clinic

UNI-EM V03.3.11(201808)

Healthcare Clinic

UNI-EM V03.3.11(201808)

Healthcare Clinic

UNI-EM V03.3.11(201808)

Healthcare Clinic

ID:
 Name: SOREN, SUSHIL K
 Age: 43yrs
 Sex: Male
 Hospital:
 Department:
 22-03-2024 03:19:11 PM
 << Analysis Result >>
 ** normal ECG **

ADDI

CLINICAL HISTORY

RATE: 98/min

RHYTHM: regular

MECHANISM: Sinus

P WAVE: 0.08 sec

P R: 0.16 sec

QRS: Normal time of deflection

QTc: 0.41 sec

ST: isoelectric

T WAVE: Normal upright

Q WAVE: No abnormal wave

AXIS: +60 degrees

POSITION OF HEART: Semieccentric

PRECARDIAL LEADS: Normal R

B.P: 120/90 Progession

CONCLUSIONS: Normal ECG

DRUGS:



Client's Signature

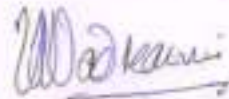

Doctor's Signature

Dr. Vivekanand M. Nadkar,
M.B.B.S., D.T.M. & H. (Lon.), FCGP, MIOASH
MMC Reg. No. 42322
Physician
Health Care Clinic
Varun Complex, Nimbalkar Chowk,
Kothrud, Pune-411 038.

➤ *Health Care Clinic*
Varur Complex, Office No. 1,
Near Swapnashilp Complex, Kothrud, Pune 411038.
Timing : 10.30 a.m. to 1.00 p.m.
4.30 pm to 6 pm (By Appt.)
Tel : 65003646, 2545 7347

➤ *Health Care Clinic*
771, Anand Nagar, Paud Road,
Kothrud, Pune 411038.
Timing : 9 a.m. to 10.30 a.m. & 6.00 p.m. to 8.30 p.m.
Tel. : 65003650 Mob.: 9970171939
E-mail : nadviv@yahoo.com

Dr. Vivekanand M. Nadkarni

M.B.B.S.; D.T.M. & H. (Lon), FCGP, MIDSH (U.K.)

MMC Reg No. 42322

Physician

- Family Medicine
- Tropical Medicine
- Occupational Health
- ACLS Instructor

DATE 22/03/24

ELECTROCARDIOGRAM

NAME Sushil K. Soren AGE 43/M

REF. BY Mediwhaal B.P. 120/90



NADKARNI PATHOLOGY LABORATORY

Indraprastha, Tagore Park, Ground Floor

Varun Complex, Shop No. 2,3, Nimbalkar Baug, Near City-Pride Theater,
Late GA Kulkarni Path, Kothrud, Pune-38

Time : 09:00 pm

दुर्धर गुड्डे

GPS Map Camera

Pune, Maharashtra, India

Varun Complex, Shop No. 2,3, Nimbalkar Baug, Near City-Pride Theater,

Late GA Kulkarni Path, Kothrud, Pune, Maharashtra 411038, India

Lat 18.500032°

Long 73.822439°

22/03/24 09:02 AM GMT +05:30



Google

 **Unique Identification Authority of India**

Address:
S/O Niman Charan Soren, Popani,
Kendujhar,
Odisha - 758013

ଠିକଣା:
ଶ୍ରୀ ଓ ନିମା ଚରାଣ ଶରଣ, ପୋପାନି,
କେନ୍ଦୁଝର,
ଓଡ଼ିଶା - 758013

6486 9477 5354

 **Government of India**

ପୁରୁଷ ନାମ କେନ୍ଦ୍ର:
Sushil Kumar Soren
ମୃତ୍ୟୁ ତାରିଖ / DOB: 16/07/1980
ଲିଙ୍ଗ / GENDER: MALE



6486 9477 5354



ନାମ ପଞ୍ଜୀକରଣ, ନାମ ପଢ଼ଣ

UAI

[Signature]

Dr. Vivekanand M. Nadkar, M.B.B.S, D.T.M. & H. (Lon.), FCGP, MIOASH
MMC Reg. No-42322
Physician
Health Care Clinic
Varun Complex, Nimbalkar Chowk,
Kothrud, Pune-411 038.

आयकर विभाग  **भारत सरकार**
INCOME TAX DEPARTMENT **GOVT. OF INDIA**

SUSHIL KUMAR SOREN
NIMAIN CHARAN SOREN
16/07/1980

Permanent Account Number
BTAPS1643P

Signature



Feedback – Pre Policy Life Insurance Medical Checks

This is to confirm & certify that I have gone through the medical examination through Medical Center Health Care Clinic / Home Visit on 21/03/24 to complete the requisite medical formalities for my application for life insurance from Insurance Company vide Proposal Form bearing no. 91648 dated

I do confirm specifically that the following medical activities have been performed for me:

- | | | |
|--|------------------------------|-----------------------------|
| 1. Full Medical Report (Medical Questionnaire) | Yes <input type="checkbox"/> | No <input type="checkbox"/> |
| 2. Sample Collection | | |
| a. Blood | Yes <input type="checkbox"/> | No <input type="checkbox"/> |
| b. Urine | Yes <input type="checkbox"/> | No <input type="checkbox"/> |
| 3. Electro Cardio Gram (ECG) | Yes <input type="checkbox"/> | No <input type="checkbox"/> |
| 4. Treadmill Test (TMT) | Yes <input type="checkbox"/> | No <input type="checkbox"/> |
| 5. Others _____ | | |

I have furnished my ID Proof Adhar bearing ID No. 2222 2222 5354 at the time of my medical.



Feedback Form

- Behavior and cooperation of staff

Reception/ Clinic/ Hospital	☑ Good	☐ Average	☐ Poor
Technician/ Doctors	☑ Good	☐ Average	☐ Poor
- Time Management ☑ Good ☐ Average ☐ Poor
- Upkeep of hospital ☑ Good ☐ Average ☐ Poor
- Technology & Skills ☑ Good ☐ Average ☐ Poor
- Please remark if the medical check procedure was satisfactory Yes No

(Medical Facility- Location; Facility Set-up, instruments, cleanliness; Process followed; etc. Also on the Medical Staff: Appearance; Technical Know-how; Behaviour etc.)

- If No please provide details or let us know of anything additional you would like to provide as comments and / or suggestions

<p style="text-align: center;"></p> <p>Signature of the Life to be Insured (Proposer in case of Life Insured being minor)</p> <hr/> <p>Name of the Life to be Insured with date (Proposer (in case of Life Insured being minor)</p>	<p style="text-align: center;"></p> <p>Signature of Visiting/Attending Doctor</p> <hr/> <p>Name of Visiting/Attending Doctor</p> <hr/> <p style="text-align: center;">Dr. Vivekanand M. Nadkar MC Registration No. <u>11 & H (Loo) FCGP, MIOSH</u> M.B.B.S. MMC Reg. No. 42322 Physician Health Care Clinic</p> <p>Doctor Stamp with date</p>
--	---

Varun Complex, Nimbalkar Chowk,
Kothrud, Pune-411 005

FOR COMPLETION BY EXAMINING DOCTOR (N=Normal A= Abnormal)

	N	A	(Leave blank if unassessed)
MEDICAL	✓		01. Eyes
	✓		02. Ears, Nose, Throat
HISTORY	✓		03. Respiratory
	✓		04. Cardiovascular
PRESENT	✓		05. Gastro-Intestinal
	✓		06. Genito-Urinary
SYMPTOMS	✓		07. Musculo-Skeletal
	✓		08. Nervous System
	✓		09. Skin & Allergies
	✓		10. Endocrine
			11. Other

PHYSICAL	✓		01. Eyes & Pupils	<p>Chest? clear H's normal. No murmurs</p> <p>101/96 Chest : Insp. / Exp. / Abd 9/2cm</p>
	✓		02. E.N.T.	
	✓		03. Teeth & Mouth	
	✓		04. Lungs & Chest	
	✓		05. Cardiovascular Sys.	
	✓		06. Abdo. Viscera	
EXAMINATION	✓		07. Hernial Orifices	
	✓		08. Genito - Urinary	
	✓		09. Musculo-Skeletal	
			10. Skin & Vericose Vns.	
			11. C.N.S.	
			12. Other	

Investigations :

HEIGHT	WEIGHT	BMI	B.P.	PULSE	HEARING	VISION	DISTANT	NEAR	COLOUR VISION	BLOOD GROUP
162 cm	75 kg	28.6 kg/m ²	120/90 mmHg	64/ min reg	Normal	Uncorrected	+	+		O+
						Corrected				

Assessment *Medically fit*

[Signature]

Jr. Vivekanand M. Nadkarni
 M.B.B.S., D.T.M. & H. (Lon.), FCGP, MIOSH
 MMC Reg. No. 42322
 Physician
 Health Care Clinic
 Varun Complex, Nimbalkar Chowk,
 Kothrud, Pune-411 038.

[Signature]

Dr. V.M. Nadkarni

► Health Care Clinic

Varun Complex, Office No. 1,
Near Swapnashilp Complex, Kothrud, Pune 411038.
Timing: 10.30 a.m. to 1.00 p.m.
4.30 pm to 6 pm (By Appt.)
Tel: 65003646, 2545 7347

Dr. Vivekanand M. Nadkarni

M.B.B.S., D.T.M. & H. (Lon), FCGP, MIOSH (U.K.)
MMC Reg. No. 42322
Physician, Tropical & Family Medicine,
Occupational Health

► Health Care Clinic

7/1, Anand Nagar, Paut Road,
Kothrud, Pune 411038.
Timing: 9 a.m. to 10.30 a.m. & 6.00 p.m. to 8.30 p.m.
Tel.: 65003650 Mob.: 9970171939
E-mail: nadviv@yahoo.com

Id. Adhar:

xxxxxxx 5354

MEDICAL EXAMINATION REPORT

No:

Date:

Surname: Soren

Name: Sushil Kumar

Age: 23 yrs

Sex: M.

Birth Date: 16/07/1980

Address:

E-9 Mantli Park Behind Kothrud Bus Stand.
Kothrud Pune 411038 Tel: 8980741903.

Occupation:

Bank of Baroda (Sr. Manager)

Personal History:

Tobacco: No

Alcohol: Very occasional -
to Daily approx
once a week

Misc.:

Allergy: None

Immunization History:

Both Covid Vaccines taken (2021)

Previous Medical History:

Appendicectomy 2015 at Surat. Normal recovery.
No H/o major illness, Diabetes, HTN, IHD