

Dr. Siddharth Malaiya

MBBS, MS (Ophthalmology), FLVPEI, Hyd. (Cornea & LASIK)

FBHEC, Australia (Ocular surface & Stem cells)

Fellow L V Prasad Eye Institute, Hyderabad, Ex-Faculty ASG Eye Hospital, Jodhpur

Consultant Ophthalmologist & Cornea Super-specialist

Phaco-refractive & Cornea transplant surgeon



Name: Mrs - Sapna Age/Sex: 42/F Date: 28/9/20

C/o MHC
N/A systemie.

Vision	UCVA	Glasses	Pinhole
RE	6/6		
LE	6/6		

AR	R	6/6
	L	6/6

NV — NV (PC)

Eye	Sphere	Cylinder	Axis	BCVA
RE	Plano			6/6
LE	Plano			6/6
Add	+1.00 Dspib			No PC

PG	R	
	L	

Dr. Siddharth Malaiya
MS Ophthal, FLVPEI (Cornea), FCORE
(Ocular Surface)
Consultant Ophthalmology & Cornea Specialist
Reg. No. : MP-13858



28.09.2024 9:34:30

Location:
Rr
Order Num
Indication:
Medication 1:
Medication 2:
Medication 3:

CE 0537

CE ID 736

73 bpm
--/-- mmHg

Female

Normal sinus rhythm
Normal ECG

QRS : 70 ms
QT / QTcBaz : 416 / 458 ms
PR : 186 ms
P : 110 ms
RR / PP : 818 / 821 ms
P / QRS / T : 77 / 72 / 64 degrees

Technician:
Ordering Ph:
Referring Ph:
Attending Ph:

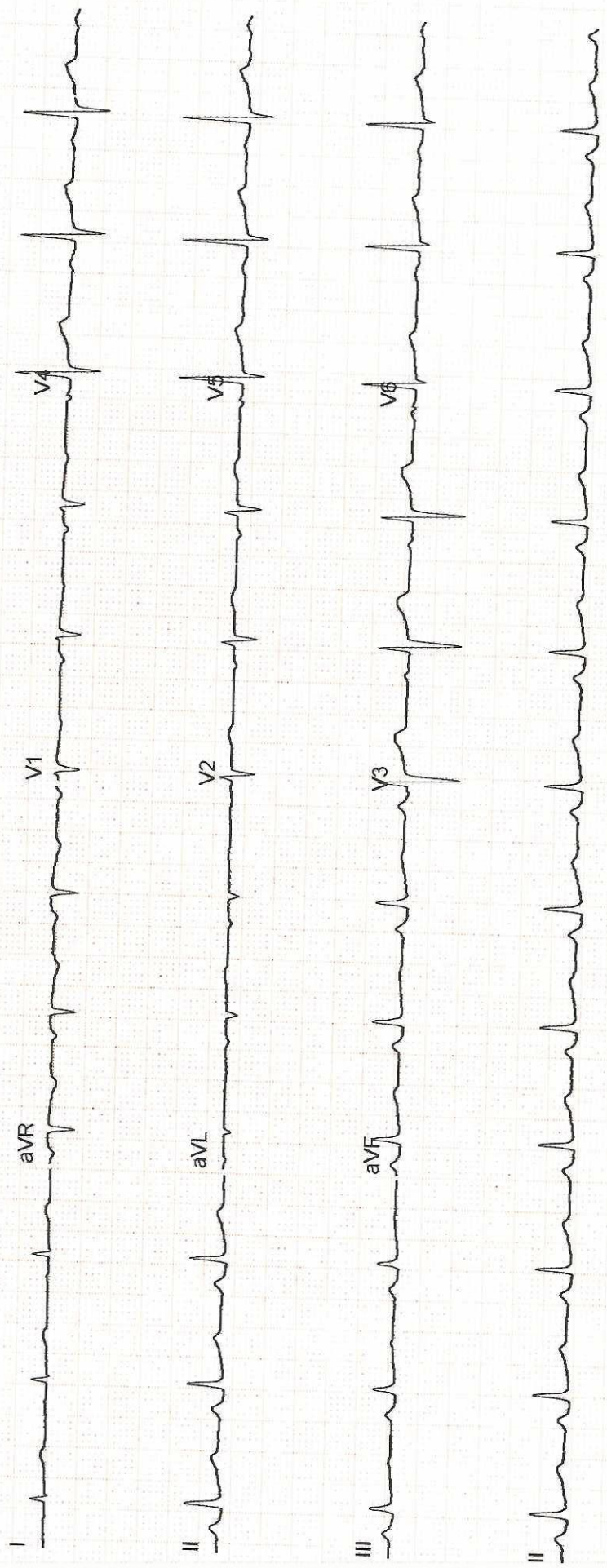

Patient's Name	Sapna Uikey	Date	28/09/2024
Age/Sex	42Y/F	UHID	HC-50164
Referred By	Health Check Up	Done By	Dr.Gaurav Khandelwal

-Left Ventricle : Normal Left Ventricular Size, Wall Thickness & Function.

-Left Ventricular Ejection Fraction is within Normal Limits (LVEF : 60%)

-Left Atrium : Normal Left Atrial Size & Functions.

-Right Ventricle : Normal Right Ventricular Size & Functions.

-Right Atrium : Normal Right Atrial Size & Function.

-Valvular Structures : Normal Mitral, Tricuspid, Pulmonic & Aortic Valve Structures.

-Aortic Root is Normal.

-No Evidence of Pericardial Effusion.

-No LA / LV Clot

DR. GAURAV KHANDELWAL

**DM (Cardiology), FACC, FESC, FSCAI, FIC
INTERVENTIONAL CARDIOLOGIST**

ULTRA SONOGRAPHY ABDOMEN

Patient Name:	SAPNA UIKEY	Patient ID:	ASHB.0000050164
Age:	42 Years	Sex:	F
Accession Number:	17101.224011137	Modality:	US
Referring Physician:	Akhil Kumar Tiwari	Study:	ULTRASOUND - WHOLE ABDOMEN
Study Date:	28-Sep-2024		

Liver:- is normal in size and echotexture. Portal and hepatic venous system appears normal. Intra and extra hepatic biliary radicals are not dilated.

Gall Bladder:- is normal in size and shape. Its lumen shows nonshadowing echogenic focus measuring ~ 4.0mm along the anterior wall.

Pancreas is normal in size outline and echopattern.

Spleen is normal in size and echopattern.

Both kidneys are normal in size, shape and echogenicity. Central pelvicalyceal sinus and corticomedullary ratio are normal. Few confluent echogenic foci measuring ~ 6.9mm seen in mid pole region of right kidney.

Right kidney measures:- 8.4x3.1cm.

Left kidney measures:- 10.4x4.5cm.

No evidence of ascites is seen.

Urinary bladder is normal in shape and contour. Its wall is normal.

Uterus and ovaries:- are normal in size and echopattern. Cervix shows normal echopattern. No adnexal mass. No free fluid in POD.

Uterus measures:- 8.7x4.6x3.5cm. Endometrial thickness is 7.7mm.

IMPRESSION:- Sonography Study Reveals:-

- **Small gall bladder polyp.**
- **Right renal calculus (6.9mm) with no hydronephrosis or hydroureter.**

ADV:- Clinical Correlation.



DR. HARI SANTOSH
CONSULTANT RADIOLOGIST



Patient Name:	SAPNA UIKEY	Patient ID:	ASHB.0000050164
Age:	42 Years	Sex:	F
Accession Number:	17101.124016306	Modality:	DX
Referring Physician:	Akhil Kumar Tiwari	Study:	CHEST
Study Date:	28-Sep-2024		

X-RAY CHEST (PA VIEW)

Both lung fields are clear. No active pleural or parenchymal lesion is seen.

The hila, mediastinum, bony thoracic cage and the diaphragmatic domes are normal.

The costophrenic and cardiophrenic angles are clear.

The cardiac silhouette is unremarkable.

IMP:- RADIOGRAPHIC IMAGE REVEALS:-

No significant abnormality detected.

Thanks for Ref

Nohitas

DR. HARI SANTOSH
CONSULTANT RADIOLOGIST

Date: 28-Sep-2024 10:08:59



--

Name : Mrs. SAPNA UIKEY Age : 42Yr 6Mth 6Days Gender : Female
 UHID : ASHB.0000050164 / BPLAH10183 W/BNo/RefNo : AHC
 SIN \ LRN : 175818 \ 175824 \ 175820 \ 175823 \ 69482
 Specimen : Blood
 Ref Doctor : Dr. Akhil Kumar Tiwari



Collected on : 28-SEP-2024 09:02:17 AM Received on : 28-SEP-2024 09:28:47 AM Reported on : 28-SEP-2024 11:09:07 AM

MEDIWHEEL FULL BODY ANNUAL PLUS CHECK ADVANCED-FEMALE

<u>TEST NAME</u>	<u>RESULT</u>	<u>BIOLOGICAL REFERENCE INTERVALS</u>	<u>UNITS</u>
GLUCOSE - SERUM / PLASMA (FASTING)	89	70-100	mg/dL
GLUCOSE - PLASMA (FASTING)	89	70-100	mg/dL
GLUCOSE - SERUM / PLASMA (POST PRANDIAL)	102	70-140	mg/dL
GLUCOSE - PLASMA - (POST PRANDIAL)	102	70-140	mg/dL
GLYCOSYLATED HEMOGLOBIN (HBA1C) - WHOLE BLOOD	5.3	4.0-5.6	%
CHOLESTEROL - SERUM / PLASMA	183	Desirable: <200 Borderline High: 200-239 High >240	mg/dL
HDL CHOLESTEROL - SERUM / PLASMA	54	>40	mg/dL
LDL CHOLESTEROL - SERUM / PLASMA	130 *	Optimal: <100 Above optimal: 100-129 Borderline high: 130-159 High: 160-189 Very high: >190	mg/dL
TRIGLYCERIDES - SERUM / PLASMA	123	Normal<150 Borderline high 150-199 High 200-499 Very high: ≥ 500	mg/dL

--

Name : Mrs. SAPNA UIKEY Age : 42Yr 6Mth 6Days Gender : Female
 UHID : ASHB.0000050164 / BPLAH10183 W/BNo/RefNo : AHC
 SIN \ LRN : 175818 \ 175824 \ 175820 \ 175823 \ 69482
 Specimen : Blood
 Ref Doctor : Dr. Akhil Kumar Tiwari



Collected on : 28-SEP-2024 09:02:17 AM Received on : 28-SEP-2024 09:28:47 AM Reported on : 28-SEP-2024 11:09:07 AM

VLDL CHOLESTEROL - SERUM	25	15-30	
TOTAL CHOLESTEROL AND HDL RATIO INTERPRETATIVE[2]TOTAL CHOLESTEROL/HDL	3.4 *	3.5-5.0	
CHOLESTEROL RATIO (Calculated)			
PROTEIN TOTAL - SERUM / PLASMA			
PROTEIN TOTAL - SERUM	7.0	6.6-8.3	g/dL
ALBUMIN - SERUM	4.4	3.5-5.2	g/dL
GLOBULIN - SERUM			
GLOBULIN	2.6	2.6 - 4.6	g/dL
ALBUMIN/GLOBULIN RATIO			
ALBUMIN AND GLOBULIN RATIO	1.7	0.9-2.0	
AST (SGOT) - SERUM	37 *	< 35	U/L
ALT(SGPT) - SERUM / PLASMA			
ALT(SGPT) - SERUM	41 *	<35	U/L
BILIRUBIN, TOTAL - SERUM			
BILIRUBIN TOTAL	0.5	0.3-1.2	mg/dL
BILIRUBIN CONJUGATED (DIRECT) - SERUM			
BILIRUBIN CONJUGATED (DIRECT)	0.1	<0.2	mg/dL
BILIRUBIN UNCONJUGATED (INDIRECT) - SERUM			
BILIRUBIN UNCONJUGATED (INDIRECT)	0.4	0.1-1.2	mg/dL
ALKALINE PHOSPHATASE - SERUM/PLASMA			
ALKALINE PHOSPHATASE - SERUM	59	30-120	U/L

--

Name : Mrs. SAPNA UIKEY Age : 42Yr 6Mth 6Days Gender : Female
 UHID : ASHB.0000050164 / BPLAH10183 W/BNo/RefNo : AHC
 SIN \ LRN : 175818 \ 175824 \ 175820 \ 175823 \ 69482
 Specimen : Blood
 Ref Doctor : Dr. Akhil Kumar Tiwari



Collected on : 28-SEP-2024 09:02:17 AM Received on : 28-SEP-2024 09:28:47 AM Reported on : 28-SEP-2024 11:09:07 AM

GGTP: GAMMA GLUTAMYL TRANSPEPTIDASE - SERUM

GAMMA GLUTAMYL TRANSPEPTIDASE - SERUM	77 *	0 - 38	U/L
CREATININE - SERUM / PLASMA	0.76	0.55-1.02	mg/dL
URIC ACID - SERUM / PLASMA	4.4	2.6-6.0	mg/dL
BUN (BLOOD UREA NITROGEN)	7.9	Female: <50yrs 7.01-18.7 mg/dl Female:>50yrs 9.81-20.1 mg/dl	mg/dL
TOTAL T3: TRI IODOTHYRONINE - SERUM	0.98	0.60-1.81	ng/ml
TOTAL T4: THYROXINE - SERUM	11.71	5.01 - 12.45	µg/dL
TSH: THYROID STIMULATING HORMONE - SERUM	0.75	0.35-5.50	µIU/mL

Report Status:Final

*** END OF REPORT ***

CHECKED BY 154494
727938



Printed On : 30-SEP-2024 12:31:27 PM

Dr. Shubhra Prasad
Consultant Pathologist

Name : **Mrs. SAPNA UIKEY** Age : **42Yr 6Mth 6Days** Gender : **Female**
 UHID : ASHB.0000050164 / BPLAH10183 W/BNo/RefNo : AHC
 SIN ILRN : 175822 \ 175825 \ 69482
 Specimen : Urine
 Ref Doctor : Dr. Akhil Kumar Tiwari



Collected on : 28-SEP-2024 09:02:17 AM Received on : 28-SEP-2024 09:15:19 AM Reported on : 28-SEP-2024 11:40:41 AM

MEDIWHEEL FULL BODY ANNUAL PLUS CHECK ADVANCED-FEMALE

<u>TEST NAME</u>	<u>RESULT</u>	<u>BIOLOGICAL REFERENCE INTERVALS</u>	<u>UNITS</u>
CBC			
HAEMOGLOBIN	12.4	12.0 to 15.1	g/dL
Packed cell volume (Calculated)	38.4	35.5 to 44.9	%
RBC COUNT(Impedance)	4.49	4.00-5.20	Million/ul
MCV-	85.5	80-100	fl
MCH-	27.7	27-32	pg
MCHC-	32.3	32-36	g/dL
RDW (Derived from RBC histogram)	14.4	12.2 - 16.1	%
TLC COUNT	4.12	4.0-11.0	10 ³ /mm ³
DIFFERENTIAL COUNT			
Neutrophils	48	40-80	%
Lymphocytes	40	20-40	%
Monocytes	9	2-10	%
Eosinophils	3	1-6	%
Basophils	0	0-2	%
Platelet Count(Impedance)	328.4	150-450	10 ³ /mm ³
Mean Platelet Volume	7.5	6.5-12.0	fl
ERYTHROCYTE SEDIMENTATION RATE (ESR)	40 *	0-20	mm/1st hr
URINE ROUTINE (CUE)			

Name : **Mrs. SAPNA UIKEY** Age : **42Yr 6Mth 6Days** Gender : **Female**
 UHID : ASHB.0000050164 / BPLAH10183 W/BNo/RefNo : AHC
 SIN ILRN : 175822 \ 175825 \ 69482
 Specimen : Urine
 Ref Doctor : Dr. Akhil Kumar Tiwari



Collected on : 28-SEP-2024 09:02:17 AM Received on : 28-SEP-2024 09:15:19 AM Reported on : 28-SEP-2024 11:40:41 AM

MACROSCOPIC EXAMINATION

Specific Gravity(Automated – Reflectance Spectrometer)	1.010	1.005 - 1.025	
Colour:(Naked Eye Examination)	Pale-Yellow		
Transparency:(Naked Eye Examination)	Clear		
pH(Automated – Reflectance Spectrometer)	Acidic		
Protein :(Automated – Reflectance Spectrometer/Sulpho salicylic acid method)	Nil		
Sugar:(Automated - Reflectance Spectrometer/ Benedict's Test)	Nil		
Ketone(Automated – Reflectance Spectrometer/Rothera's test)	Nil		
Bilirubin: (Automated – Reflectance Spectrometer/Fouchet's method)	Nil		
Cells:			
RBC(Automated - Reflectance spectrometer/Microscopy/Flow cytometric)	Nil		
Pus Cells(Automated – Reflectance spectrometer/Microscopy/Flow	1-2	0.0 - 5.0/HPF	/hpf

--

Name : **Mrs. SAPNA UIKEY** Age : **42Yr 6Mth 6Days** Gender : **Female**
 UHID : ASHB.0000050164 / BPLAH10183 W/BNo/RefNo : AHC
 SIN ILRN : 175822 \ 175825 \ 69482
 Specimen : Urine
 Ref Doctor : Dr. Akhil Kumar Tiwari



Collected on : 28-SEP-2024 09:02:17 AM Received on : 28-SEP-2024 09:15:19 AM Reported on : 28-SEP-2024 11:40:41 AM

cytometric)
 Epithelial Cells(Microscopic /Flow **1-2** <20 /hpf
 cytometric)
 Yeast Cells **Absent**
 Bacteria: **Absent**
 Casts:(Microscopic /Flow cytometric) **Absent** ABSENT
 Crystals:(Microscopic /Flow cytometric) **Absent**
Report Status:Final

*** END OF REPORT ***

CHECKED BY : 154491
 727938



Dr. Shubhra Prasad
 Consultant Pathologist

Printed On : 30-SEP-2024 12:32:08 PM

