

Patient ID	10241368		Ref. By	Self
Patient Name	Mr. Amit Kumar		Booked Date	21/06/2024 08:57:50
Gender/Age	Male /34 Yrs 27 Days		Collected Date	21/06/2024 09:03:14
Mobile No.			Received Date	21/06/2024 09:03:16
Organization	Apollo Clinic		Report Date	21/06/2024 13:56:15
Specimen	WB-EDTA		Print Date	21/06/2024 15:56:51

Test Name	Value	Unit	Biological Ref Interval
-----------	-------	------	-------------------------

HAEMATOLOGY

Arcofemi Mediwheel Pmc Pack-1

Complete Blood Count (CBC)

Automation+ Manual

Hemoglobin (Hb) Colorimetric Method	14.4	g/dL	13.0 - 17.0
Total Leucocyte Count (TLC) Flow Cytometry method	7380	cells/uL	4000 - 10000
Erythrocyte Count (RBC Count) Electric Impedance method	4.40	10 ⁶ /uL	4.50 - 5.50
Packed Cell Volume (PCV) Calculated	43.0	%	40.0 - 50.0
Mean Corpuscular Volume (MCV) Calculated	97.7	fL	83.0 - 101.0
MCH (Mean Corp Hb) Calculated	32.7	pg	27.0 - 32.0
MCHC (Mean Corp Hb Conc) Calculated	33.5	gm/dL	31.5 - 34.5
Platelet Count Electric Impedance Method	2.00	10 ⁵ /uL	1.50 - 4.50
RDW (CV) Calculated	14.8	%	11.5 - 14.0
MPV Calculated	12.8	fL	9.1 - 11.9
PCT calculated	0.26	%	0.18 - 0.39
PDW-SD calculated	22.3	fL	9.0 - 15.0

Differential Leucocyte Count (DLC)

Automation+Manual

Neutrophil Laser Flow Cytometry & Microscopy	47	%	40 - 70
Lymphocyte Laser Flow Cytometry & Microscopy	45	%	20 - 45
Eosinophil Laser Flow Cytometry & Microscopy	02	%	01 - 07



Dr. SK Gupta
 MBBS, MD
 Senior Consultant Pathologist



Dr. Nitin Kumar Gupta
 MBBS, DCP
 Sr. Consultant Pathologist

Patient ID	10241368		Ref. By	Self
Patient Name	Mr. Amit Kumar		Booked Date	21/06/2024 08:57:50
Gender/Age	Male /34 Yrs 27 Days		Collected Date	21/06/2024 09:03:14
Mobile No.			Received Date	21/06/2024 09:03:16
Organization	Apollo Clinic		Report Date	21/06/2024 13:56:15
Specimen	WB-EDTA		Print Date	21/06/2024 15:56:57

Test Name	Value	Unit	Biological Ref Interval
Monocyte <small>Laser Flow Cytometry & Microscopy</small>	06	%	00 - 10
Basophil <small>Laser Flow Cytometry & Microscopy</small>	00	%	00 - 01
Absolute Neutrophils Count (ANC) <small>Calculated</small>	3.53	10 ³ /uL	2.00 - 7.00
Absolute Lymphocytes Count (ALC) <small>Calculated</small>	3.28	10 ³ /uL	1.00 - 3.00
Absolute Monocytes Count (AMC) <small>Calculated</small>	0.41	10 ³ /uL	0.20 - 1.00
Absolute Eosinophil Count (AEC) <small>Calculated</small>	0.11	10 ³ /uL	0.02 - 0.50
Absolute Basophil count (ABC) <small>Calculated</small>	0.00	10 ³ /uL	0.00 - 0.10

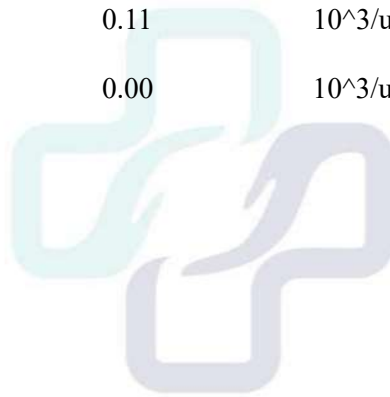

Dr. SK Gupta
MBBS, MD
Senior Consultant Pathologist



Dr. Nitin Kumar Gupta
MBBS, DCP
Sr. Consultant Pathologist

Patient ID	10241368		Ref. By	Self
Patient Name	Mr. Amit Kumar		Booked Date	21/06/2024 08:57:50
Gender/Age	Male /34 Yrs 27 Days		Collected Date	21/06/2024 09:03:14
Mobile No.			Received Date	21/06/2024 09:03:16
Organization	Apollo Clinic		Report Date	21/06/2024 13:56:15
Specimen	WB-EDTA		Print Date	21/06/2024 15:57:00

Test Name	Value	Unit	Biological Ref Interval
Erythrocyte Sedimentation Rate (ESR) Automated	13	mm/1st hr.	00 - 20



Dr. SK Gupta
MBBS, MD
Senior Consultant Pathologist



Dr. Nitin Kumar Gupta
MBBS, DCP
Sr. Consultant Pathologist

Patient ID	10241368		Ref. By	Self
Patient Name	Mr. Amit Kumar		Booked Date	21/06/2024 08:57:50
Gender/Age	Male /34 Yrs 27 Days		Collected Date	21/06/2024 09:03:14
Mobile No.			Received Date	21/06/2024 09:03:16
Organization	Apollo Clinic		Report Date	21/06/2024 13:56:15
Specimen	Fluoride- F, Fluoride- PP		Print Date	21/06/2024 15:57:02

Test Name	Value	Unit	Biological Ref Interval
-----------	-------	------	-------------------------

BIOCHEMISTRY

Glucose- Fasting Blood Hexokinase	78.0	mg/dl	74.0 - 100.0
Glucose Postprandial Blood Hexokinase	156.5	mg/dl	74.0 - 140.0



Dr. SK Gupta
MBBS, MD
Senior Consultant Pathologist



Dr. Nitin Kumar Gupta
MBBS, DCP
Sr. Consultant Pathologist

Patient ID	10241368		Ref. By	Self
Patient Name	Mr. Amit Kumar		Booked Date	21/06/2024 08:57:50
Gender/Age	Male /34 Yrs 27 Days		Collected Date	21/06/2024 09:03:14
Mobile No.			Received Date	21/06/2024 09:03:16
Organization	Apollo Clinic		Report Date	21/06/2024 13:56:15
Specimen	WB-EDTA		Print Date	21/06/2024 15:57:03

Test Name	Value	Unit	Biological Ref Interval
-----------	-------	------	-------------------------

HAEMATOLOGY

Blood Grouping (A,B,O) and Rh Factor
Tube method

Blood Group ABO <small>Tube Agglutination</small>	B
Rh Typing <small>Tube Agglutination</small>	POSITIVE



Dr. SK Gupta
MBBS, MD
Senior Consultant Pathologist



Dr. Nitin Kumar Gupta
MBBS, DCP.
Sr. Consultant Pathologist

Patient ID	10241368		Ref. By	Self
Patient Name	Mr. Amit Kumar		Booked Date	21/06/2024 08:57:50
Gender/Age	Male /34 Yrs 27 Days		Collected Date	21/06/2024 09:03:14
Mobile No.			Received Date	21/06/2024 09:03:16
Organization	Apollo Clinic		Report Date	21/06/2024 13:56:15
Specimen	Serum		Print Date	21/06/2024 15:57:05

Test Name	Value	Unit	Biological Ref Interval
-----------	-------	------	-------------------------

BIOCHEMISTRY

Bilirubin Total Method - Spectro-photometry	1.40	mg/dl	0.00 - 1.20
Bilirubin Direct Method:- Spectro.-photometry	0.49	mg/dl	0.00 - 0.40
Bilirubin Indirect Spectro-photometry	0.91	mg/dl	0.00 - 0.75
Alaline Transaminase ALT/ SGPT (Method-Spectro-photometry)	142.7	U/L	0.0 - 45.0
Creatinine Method:Spectr-photometry	0.84	mg/dl	0.70 - 1.30
BUN/Creatinine Ratio	15	mg/dl	5 - 20

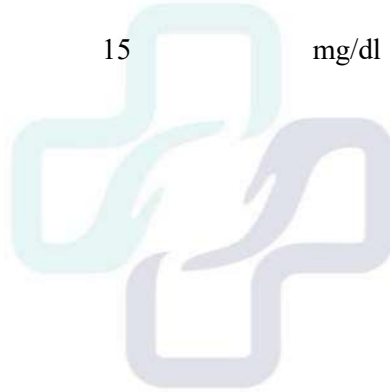

Dr. SK Gupta
MBBS, MD
Senior Consultant Pathologist



Dr. Nitin Kumar Gupta
MBBS, DCP.
Sr. Consultant Pathologist

Patient ID	10241368		Ref. By	Self
Patient Name	Mr. Amit Kumar		Booked Date	21/06/2024 08:57:50
Gender/Age	Male /34 Yrs 27 Days		Collected Date	21/06/2024 09:03:14
Mobile No.			Received Date	21/06/2024 09:03:16
Organization	Apollo Clinic		Report Date	21/06/2024 15:50:38
Specimen	Urine		Print Date	21/06/2024 15:57:08

Test Name	Value	Unit	Biological Ref Interval
-----------	-------	------	-------------------------

CLINICAL PATHOLOGY

Urine Routine & Microscopy

Strip/Microscopy

Physical Examination

Volume	30	ml	10
Colour	Pale yellow		Light Yellow
Appearance	Clear		Clear
Deposit	Absent		
Turbidity	Absent		
Reaction	Acidic		
Specific Gravity Refractometric	1.030		1.000 - 1.030

Chemical Examination

Urine Protein Protein Error of Indicator	Nil		Nil
Urine Glucose Oxidase Peroxidase Reaction	Nil		Nil
Urine Ketone body Sodium Nitropruside	Nil		Nil
Nitrite	Nil		Nil
Bile Pigment (Urine) Method- FOUCHET	Nil		Nil
Bile Salt (Urine) Method: Sulphur	Nil		Nil
PH Double Indicators test	6.0		4.6 - 8.0
Blood peroxidase reaction	Negative		Negative
Urobilinogen Modified Ehrlich Reaction	Normal		Normal
Urine Bilirubin diazotisation	Negative		Negative
Leukocyte Diazonization Reaction	Negative		Negative

Microscopic Examintaion

Pus Cells	2 - 4	/HPF	2-4
Epithelial Cells	1 - 2	/HPF	0-3



Dr. SK Gupta
 MBBS, MD
 Senior Consultant Pathologist



Dr. Nitin Kumar Gupta
 MBBS, DCP
 Sr. Consultant Pathologist

Patient ID	10241368		Ref. By	Self
Patient Name	Mr. Amit Kumar		Booked Date	21/06/2024 08:57:50
Gender/Age	Male /34 Yrs 27 Days		Collected Date	21/06/2024 09:03:14
Mobile No.			Received Date	21/06/2024 09:03:16
Organization	Apollo Clinic		Report Date	21/06/2024 15:50:38
Specimen	Urine		Print Date	21/06/2024 15:57:13

Test Name	Value	Unit	Biological Ref Interval
RBC's	Nil	/HPF	Nil
Casts	Nil		Nil
Crystals	Nil		Nil
Bacteria	Nil		Nil
Budding yeast cells	Negative		Negative
Others	Nil		Nil



Dr. SK Gupta
MBBS, MD
Senior Consultant Pathologist



Dr. Nitin Kumar Gupta
MBBS, DCP.
Sr. Consultant Pathologist

Patient ID	10241368		Ref. By	Self
Patient Name	Mr. Amit Kumar		Booked Date	21/06/2024 08:57:50
Gender/Age	Male /34 Yrs 27 Days		Collected Date	
Mobile No.			Received Date	
Organization	Apollo Clinic		Report Date	21/06/2024 11:49:14
Specimen			Print Date	21/06/2024 15:57:15

Digital X-Ray Chest PA View

Performed on high frequency machine MARS 6 (Horizontal Bucky and IITV system).

H/O:

Medical check-up

FINDINGS:

B/L lung fields are clear.
Trachea is in mid line.
No lymphadenopathy.
Cardiac silhouette is normal.
Rib cage appears normal.
Bilateral CP angles are clear.



IMP:

Normal study

ADV:

Please correlate clinically & with other investigations. This report is for diagnostic use only and is not valid for medicolegal purpose. We are open for reconsideration of the report if required suggested by treating doctor.

*** End of Report ***



Dr. Ritesh Garg
MBBS, DMRD (Radiodiagnosis)
Consultant Radiologist
DMC 18425



Your Apollo order has been confirmed

noreply@apolloclinics.info <noreply@apolloclinics.info>

To: corporate@saimanhealthcare.com

Cc: rahul.rai@apolloclinic.com, pritam.padyal@apolloclinic.com, syamsunder.m@apollohl.com, corporate@apolloclinic.com, deepak.gaddam@apolloclinic.com, rani.g@apolloclinic.com, deven.apsara.bagchi@apollohl.com, dilip.b@apolloclinic.com

Greetings from Apollo!!

Respected Sir/Madam,

Please find corporate HC appointment details scheduled for **21-06-2024** at your **SAIMAN HEALTHCARE PVT LTD - DELHI City Center**.

Points to note:-

- Collect photocopy of employee ID proof if health check is through an employer.
- Collect photocopy of personal ID proof if health check is for insurance.
- Collect MER as per package details & that company's format (already shared).
- By 12 noon of appointment date, share Work order number & visit status (Show/No show).
- Upload reports in Adhutam portal as per specifications given earlier.

Appointment Booking Details

Corporate/TPA	Agreement Name	Package name	Package Inculsions	Customer Name	Gender M/F	Relation (Self/Spouse)	DOB/Age	Emp ID	Email ID	Mobile No	Date of Appointment	Appt Time	Ref No/ UHID
ARCOFEMI HEALTHCARE LIMITED	ARCOFEMI MEDIWHEEL PMC CREDIT - PAN INDIA OP AGREEMENTFY2324	ARCOFEMI MEDIWHEEL PMC CREDIT - PAN INDIA - AGREEMENTFY2324	Urine Routine (CUE),GLUCOSE - SERUM / PLASMA(FASTING AND POST PRANDIAL.ALT(SGPT) - Serum / Plasma,Bilirubin, Total - Serum,Creatinine - Serum / Plasma,Blood Grouping And Typing (Abo And Rh),ECG,HEMOGRAM (CBC+ESR),X-Ray Chest PA,Fitness by General Physician,Ophthal by General Physician,BUN/CREATININE RATIO	Amit Kumar	male	Self	26-05-1990		N/A amitkr696@gmail.com	9650747174	2024-06-21	09:00-09:30	AHCN-40720062401C

Please login to AHCN Portal for more details.

AHCN Login Url : [Click on Link](#)

Regards,
 Team Clinic Operations
 Apollo Health and Lifestyle Ltd.,

DMC Recd. No. 17203
 Saiman Health Care Pvt. Ltd.
 Founder & MD
 Dr. Sumeet Kumar Singh
 NO. 118, REC'D. ENCL. FROM 'RCO, PO



Date: 21.06.2024

To
The HR Team
AHCN

FITNESS CERTIFICATE

This is to certify that **MR. AMIT KUMAR** has undergone the necessary tests for the Pre-Employee Health Check.

Based on his history, blood reports, imaging, other tests, and clinical examination, presently he is fit to join.

Dr. SUNEEL KUMAR GARG
MD, FNB, IFCCM, EDIC, FICCM, FCCP, FCCM,
Founder & MD

Dr Suneel Kumar Garg

Saiman Healthcare Pvt. Ltd.
DMC Regd. No. 34400

MD, FNB (Critical Care Medicine), IFCCM, EDIC, FICCM, FCCP (USA), FCCM (USA)

Senior Critical Care Physician

DMC-34400

If test results are alarming or unexpected, patients are advised to contact the laboratory immediately for the possible remedial action.

+91-9999 399 344 | +91-11-6138 4456 | dglabs@saimanhealthcare.com
For Doctor Consultation & Home Health Care Services contact : +91-9999 500 123

Date: 21.06.2024

Name: AMIT KUMAR
Age/Gender: 34 Y/M
Mobile No.: 9650747174
Ref By: AHCN

Demographics:

Height	Weight	BP	BMI
170 cm	82 kgs	130/90 mmHg	28.4

Personal History:

Habits:	Smoking: No
	Alcohol: No
	Drugs/Medicines: No

Family History:

Relation	Age	Health Status
Father	62	Healthy
Mother	56	Healthy
Brother	36	Healthy
Sister	32	Healthy

Past History:

Hypertension	No
Diabetes	No
Asthma	No
Thyroid	No
Tuberculosis	No
Cancer	No

Others:

Allergic History	No
Surgical History	No

Ophthalmic Examination:

Distance vision		Near vision		Colour vision	
Right Eye	Left Eye	Right Eye	Left Eye	Right Eye	Left Eye
6/6	6/6	N6	N6	Normal	Normal

Dr Suneel Kumar Garg

 MD, FNB (Critical Care Medicine), IFCCM, EDIC, FICCM, FCCP (USA), FCCM (USA)
 Senior Critical Care Physician
 DMC-34400

If test results are alarming or unexpected, patients are advised to contact the laboratory immediately for the possible remedial action.

 ☎ +91-9999 399 344 | +91-11-6138 4456 ✉ dgdlabs@saimanhealthcare.com
 For Doctor Consultation & Home Health Care Services contact : +91-9999 500 123

ID: 124622 CASE: AGE: 34Y 0M 00D Cms K9

AMIT KUMAR MALE

21/06/2024 06:14:15 SAIMAN HEALTHCARE 11702/3, GT ROAD, SHAKTI NAGAR, DELHI

RATE: 93 bpm SINUS RHYTHM R-R: 639 ms SHORT PR INTERVAL P-R: 092 ms QRS: 86 ms QT: 344 ms QTc: 428 ms

--AXIS-- P: 46° QRS: 19° T: 17°

12 SL: REPORT FORMAT: 3x4+1L SQ

REF:

Dr.

Dr. SUNEEL KUMAR GARG MD. FNB, IFCCM, EDIC FCCM, FCCP, FCCM, Saiman Healthcare Pvt. Ltd. BMC Regn. No. 3400

Handwritten signature: *Suneel Kumar Garg*

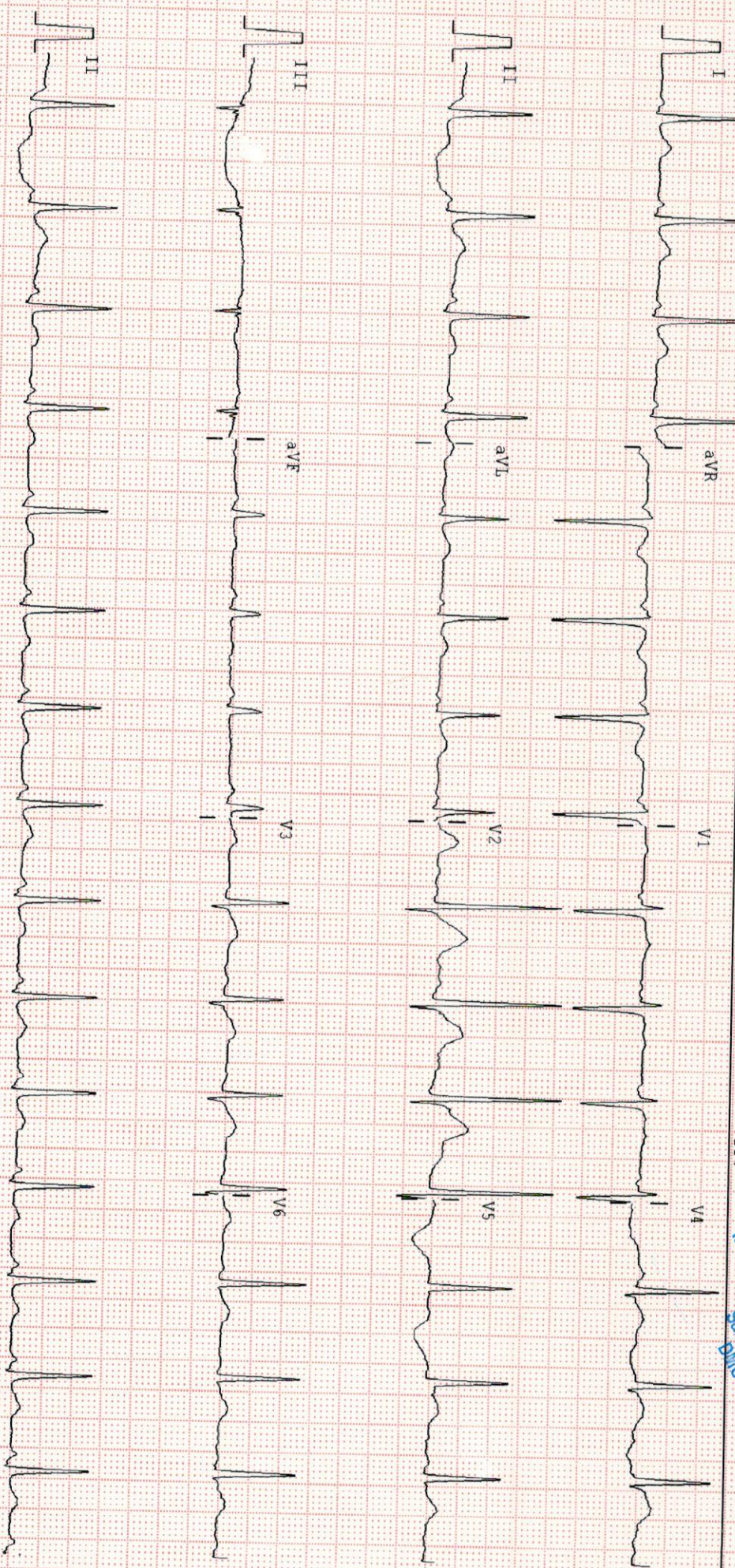

25mm/sec 10mm/mV Notch: ON BLC: ON 0.05-35Hz

ALLENGERS PISCES 10126 VER. 1.8.1 CLINICALLY CORRELATE THE FINDINGS.