

CERTIFICATE OF MEDICAL FITNESS

This is to certify that I have conducted the clinical examination

of MR:- Bandhulolu Pavan on 18/10/24
KUMAR

After reviewing the medical history and on clinical examination it has been found that he/she is

	Tick
<ul style="list-style-type: none"> • Medically Fit 	✓
<ul style="list-style-type: none"> • Fit with restrictions/recommendations <i>- for further</i> <p>Though following restrictions have been revealed, in my opinion, these are not impediments to the job.</p> <p>1.....</p> <p>2.....</p> <p>3.....</p> <p>However the employee should follow the advice/medication that has been communicated to him/her.</p> <p>Review after _____</p>	
<ul style="list-style-type: none"> • Currently Unfit. Review after _____ recommended • Unfit 	

Dr. Neelwanti Soni
MBBS, DMCH, DFM
Reg. No:- TSMC/FMR/14512
Apollo Family Physician

Dr. *Neelwanti*
Medical Officer
The Apollo Clinic, (Location)

This certificate is not meant for medico-legal purposes

Patient Name : Mr. Bandhilolu Pavan Kumar Age : 28Yrs 11Mths 10Days
UHID : CKON.0000440701 OP Visit No. : CKONOPV695002
Printed On : 18-10-2024 02:13 AM Advised/Pres Doctor : --
Department : Radiology Qualification : --
Referred By : Self Registration No. : --
Employeer Id : 9920144559

DEPARTMENT OF RADIOLOGY

X-RAY CHEST PA VIEW

Both lung fields and hila are normal .

No obvious active pleuro-parenchymal lesion seen .

Both costophrenic and cardiophrenic angles are clear .

Both diaphragms are normal in position and contour .

Thoracic wall and soft tissues appear normal.

CONCLUSION :

No obvious abnormality seen

For clinical correlation.

---End Of The Report---

Dr. PANKAJ HARKUT
MBBS, DMRD
19599
Radiology



Patient Name	: Mr. Bandhilolu Pavan Kumar	Age	: 28Yrs 11Mths 8Days
UHID	: CKON.0000440701	OP Visit No.	: CKONOPV695002
Printed On	: 17-10-2024 01:22 PM	Advised/Pres Doctor	: --
Department	: Cardiology	Qualification	: --
Referred By	: Self	Registration No.	: --
Employee Id	: 9920144559		

DEPARTMENT OF CARDIOLOGY

Observation :-

1. Normal Sinus Rhythm.
2. Heart rate is 71 beats per minutes.
3. No pathological Q wave or ST-T changes seen.
4. Normal P,QRS,T waves and axis.
5. No evidence of chamber, hypertrophy or enlargement seen.

Impression:

NORMAL SINUS RHYTHM.

---End Of The Report---

Dr. VENKATA NEKKANTI RAYUDU
MD, DM
9242AMC
Cardiology

Apollo Health and Lifestyle Limited

(CIN - U85110TG2000PLC046089) Regd. Office: 7-1-617/A, 7th Floor, Imperial Towers, Ameerpet, Hyderabad-500016, Telangana.

APOLLO CLINICS NETWORK

Andhra Pradesh: **Tirupati** (Sankarambadi Circle) **Vizag** (Seethamma Peta)

Telangana: **Hyderabad** (AS Rao Nagar | Chanda Nagar | Jubilee Hills | Kondapur | Nallakunta | Nizampet | SR Nagar | Vanasthalipuram)

Online appointments: www.apolloedoc.in | Online reports: <https://phr.apolloclinic.com> | www.apolloclinic.com

TO BOOK AN APPOINTMENT

 **1860 500 7788**



Patient Mr. Bandhiloju Pavan Kumar
Age/Gender 28 Y | Male
UHID CKON.0000440701

Appt ID CKONAPT14219
Consult Date 17 Oct 2024
Order Bill ID CKON-OCR-130363
Visit Display ID CKONOPV695002

VITALS

Weight : 103.7Kgs
Pulse : 71 BPM
BP : 100 / 70 MmHg
Temperature : 98.4 °F

Height : 167Cms
SpO2 : 98%
Respiratory Rate : 20 BPM

Notes

BMI:37.18

Mr pavan kumar b
ID: 440701

28 Years

Male

Technician:
Ordering Ph:
Referring Ph:
Attending Ph:

17.10.2024 11:22:41
APOLLO MEDICAL CENTRE
HYDERABAD

Location:
Order Number:
Visit:
Indication:
Medication 1:
Medication 2:
Medication 3:

Room:

71 bpm
--/-- mmHg

QRS : 86 ms
QT / QTcBaz : 354 / 384 ms
PR : 118 ms
P : 96 ms
RR / PP : 842 / 845 ms
P / QRS / T : 46 / 69 / 28 degrees

Normal sinus rhythm
Normal ECG

Handwritten signature

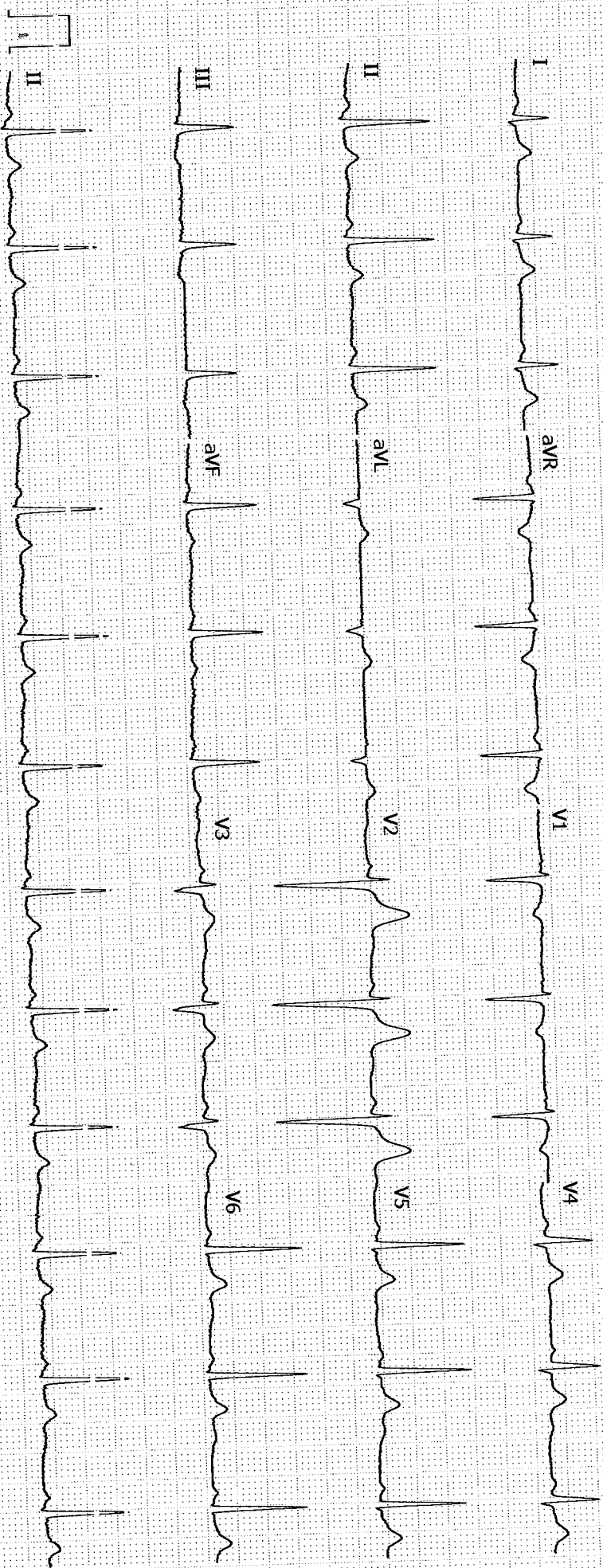

GE MAC2000

I-1

12SL™ V241

25 mm/s

10 mm/mV

ADS

0.56-40 Hz

50 Hz

Unconfirmed
4x2.5x3.25 R1

1/1

Patient Name : Mr.BANDHILOLU PAVAN KUMAR
Age/Gender : 28 Y 11 M 8 D/M
UHID/MR No : CKON.0000440701
Visit ID : CKONOPV695002
Ref Doctor : Self
Emp/Auth/TPA ID : 9920144559

Collected : 17/Oct/2024 09:00AM
Received : 17/Oct/2024 10:03AM
Reported : 17/Oct/2024 11:36AM
Status : Final Report
Sponsor Name : ARCOFEMI HEALTHCARE LIMITED

DEPARTMENT OF HAEMATOLOGY

PERIPHERAL SMEAR , WHOLE BLOOD EDTA

RBC NORMOCYTIC NORMOCHROMIC
WBC WITHIN NORMAL LIMITS
PLATELETS ARE ADEQUATE ON SMEAR
NO HEMOPARASITES SEEN



Dr. Sukumar Sannidhi
MD(Path)

Consultant Pathologist (ID: CR-08510102009/PLC115819)
Office: 1-10-60/62, Ashoka Raghupathi Chambers, 5th Floor, Segumpet, Hyderabad, Telangana - 500 016 |
www.apolloclinic.com | Phone: 040-4904 7777, Fax: 040-4904 7744

Address:
The Apollo Medical Centre, 2, 20 & A, Himayyada X Roads, Kondapur,
Hyderabad, Telangana, India - 500032



Patient Name : Mr.BANDHILOLU PAVAN KUMAR
 Age/Gender : 28 Y 11 M 8 D/M
 UHID/MR No : CKON.0000440701
 Visit ID : CKONOPV695002
 Ref Doctor : Self
 Emp/Auth/TPA ID : 9920144559

Collected : 17/Oct/2024 10:52AM
 Received : 17/Oct/2024 12:11PM
 Reported : 17/Oct/2024 12:28PM
 Status : Final Report
 Sponsor Name : ARCOFEMI HEALTHCARE LIMITED

DEPARTMENT OF BIOCHEMISTRY

ARCOFEMI - MEDIWHEEL - PMC PACK H - PAN INDIA - FY2324

Test Name	Result	Unit	Bio. Ref. Interval	Method
GLUCOSE, POST PRANDIAL (PP), 2 HOURS , SODIUM FLUORIDE PLASMA (2 HR)	110	mg/dL	70-140	GOD - POD

Comment:

It is recommended that FBS and PPBS should be interpreted with respect to their Biological reference ranges and not with each other. Conditions which may lead to lower postprandial glucose levels as compared to fasting glucose levels may be due to reactive hypoglycemia, dietary meal content, duration or timing of sampling after food digestion and absorption, medications such as insulin preparations, sulfonylureas, amylin analogues, or conditions such as overproduction of insulin.

Dr. Sukumar Sannidhi
MD(Path)

Consultant Pathologist
 Regd. Office: 1-10-60/62, Ashoka Raghupathi Chambers, 5th Floor, Begumpet, Hyderabad, Telangana - 500 016 |
 www.apolloclinic.com

Address:
 The Apollo Medical Centre, 2-20 B.A. Kothaguda X Roads, Kothapuri
 Hyderabad, Telangana, India - 500032

1860 7783
 www.apolloclinic.com

Patient Name : Mr.BANDHILOLU PAVAN KUMAR
 Age/Gender : 28 Y 11 M 8 D/M
 UHID/MR No : CKON.0000440701
 Visit ID : CKONOPV695002
 Ref Doctor : Self
 Emp/Auth/TPA ID : 9920144559

Collected : 17/Oct/2024 09:00AM
 Received : 17/Oct/2024 10:03AM
 Reported : 17/Oct/2024 10:35AM
 Status : Final Report
 Sponsor Name : ARCOFEMI HEALTHCARE LIMITED

DEPARTMENT OF BIOCHEMISTRY
ARCOFEMI - MEDIWHEEL - PMC PACK H - PAN INDIA - FY2324

Test Name	Result	Unit	Bio. Ref. Interval	Method
ALANINE AMINOTRANSFERASE (ALT/SGPT) , SERUM	40	U/L	<50	Visible with P-5-P

Comment:

ALT elevations are noted in liver parenchymal diseases, leading to injury / destruction of hepatocytes. ALT levels are seen to be elevated even before the signs and symptoms of the liver injury appear. The ALT levels remain high longer in blood as compared to AST levels. And though both the enzymes increase in liver injury, the rise in ALT is more compared to AST, thus also altering the ALT:AST ratio.

Test Name	Result	Unit	Bio. Ref. Interval	Method
BILIRUBIN, TOTAL , SERUM	0.90	mg/dL	0.20-1.30	DIAZO METHOD

Test Name	Result	Unit	Bio. Ref. Interval	Method
BUN/CREATININE RATIO , SERUM	10.10			Calculated
BLOOD UREA NITROGEN	8.1	mg/dL	8.0 - 23.0	Calculated
CREATININE	0.80	mg/dL	0.66-1.25	Creatinine amidohydrolase

Test Name	Result	Unit	Bio. Ref. Interval	Method
CREATININE , SERUM	0.80	mg/dL	0.66-1.25	Creatinine amidohydrolase



 Dr. Sukumar Sannidhi
 MD(Path)

GLASS PRESCRIPTION

DATE: 17/10/24

UHID: 440701

PATIENT NAME: Mr. Bandhilola paron kumar AGE/ GENDER: 54/3478165
28/m

	UAVA	SPH	CYL	AXIS	ADD	BCVA
OD	6/6 5.	-4.50				N6
OS	6/6	-4.00				N6

COLOR VISION :

Cu - normal

INSTRUCTIONS:

BFM - normal - hr

ds single vsm - Bmfl

SIGNATURE