



भारत सरकार
Government of India



आधार

Issue Date: 06/05/2013



Annu Saini
Annu Saini
जन्म तिथि/DOB: 17/10/1992
महिला/ FEMALE

Annu
9829268590

8373 1535 6307

VID : 9125 2990 8246 9271

मेरा आधार, मेरी पहचान

Rajasthan Diagnostic &
Medical Research Centre
Jhunjhunu

3628



भारतीय विशिष्ट पहचान प्राधिकरण
Unique Identification Authority of India



पता:

C/O हेमराज, भोमपुरा, बदनगढ़, झुंझुनू,
राजस्थान - 333035

Address:

C/O Hemraj, Bhompura, Badangarh,
Jhunjhunun,
Rajasthan - 333035



Army
9829268590

8373 1535 6307

VID : 9125 2990 8246 9271

1947



help@uidai.gov.in



www.uidai.gov.in

Download Date: 21/12/2021



Handwritten notes in blue ink:

1000000
 1000 0
 24/02/2018
 AM 11:27:54
 CL 5.80
 200175.8mm
 20.0 A
 (Maximum) 0.00
 10.00 1.00 2.00
 0.00 mm
 0.00
 0.00
 0.00 1.00 1.00



RAJSTHANI DIAGNOSTIC & MR CENTRE

FULLY COMPUTERISED PATHOLOGY LABORATORY

MRI

CT SCAN

TMT

SONOGRAPHY

X-RAY

ECG

MAMOGRAPHY

NAME	ANNU SANI	AGE-	SEX: F
REF/BY:	BOB HEALTH CHECKUP	DATE	24-Feb-24

ULTRASONOGRAPHY WHOLE ABDOMEN

Liver: is normal in size, shape and echotexture. No IHBR dilatation is seen. No focal mass seen. Portal vein and hepatic veins are normal in diameter. Common bile duct is normal in diameter and lumen is clear.

Gall bladder: is normal in size shape, location with echo free lumen. Wall thickness is normal. No echogenic shadow suggestive of calculus is seen. No focal mass or lesion is seen.

Pancreas: is normal in size, shape and echotexture. No focal mass or lesion is detected. Pancreatic duct is not dilated.

Rt. Kidney: is normal in size, shape, position and echotexture. Corticomedullary differentiation is well maintained. No evidence of definite calculus/ hydronephrosis is seen.

Lt. Kidney: is normal in size, shape, position and echotexture. Corticomedullary differentiation is well maintained. No evidence of definite calculus/ hydronephrosis is seen.

Spleen: is normal in size, regular in shape and echo texture. No focal lesion is seen. Splenic vessels are normal.

Urinary Bladder: is well distended. Outline of bladder is regular. Wall thickness is normal. No focal mass is seen. No echogenic shadow suggestive of calculus is seen.

Uterus: is normal in size, regular in shape and outline. Uterus is anteverted and ante flexed. Endometrium is normal in thickness. No sonolubent or echogenic mass lesion seen.

Adenexa: Both adenexal regions are seen normal. No focal mass or lesion is seen. Bilateral ovaries appear bulky with multiple peripherally arranged follicles and central echogenic stroma. Right ovary vol-12.5cc, left ovary vol-10.5cc

No evidence of ascites is seen. No significant Lymphadenopathy is seen. No obvious bowel pathology is seen. Retroperitoneum including aorta, IVC are unremarkable.

IMPRESSION:

- ◆ Bilateral polycystic pattern of ovaries.

Advised: clinicopathological correlation

DR. ANUSHA MAHALAWAT
MD RADIODIAGNOSIS

Dr. Anusha Mahalawat
MD (Radiodiagnosis)
(RMC. 38742/25457)



THIS REPORT IS NOT VALID FOR MEDICO LEGAL PURPOSE

B-110, Indra Nagar, Jhunjhunu (Raj.) Ph. No. 01592-294977

Allengers Global Healthcare Pvt Ltd.,
148 / ANNU SAINI / 31 Yrs / F / 163Cms. / 62Kgs / Non Smoker
Heart Rate: 105 bpm / Tested On: 24-Feb-24 16:23:03 / HF 0.05 Hz - LF 100 Hz / Notch 50 Hz / Sn 1.00 Cm/mV / Sw 25 mm/s
Dr. RDMRC / Refd By: BOB MEDICAL

ECG

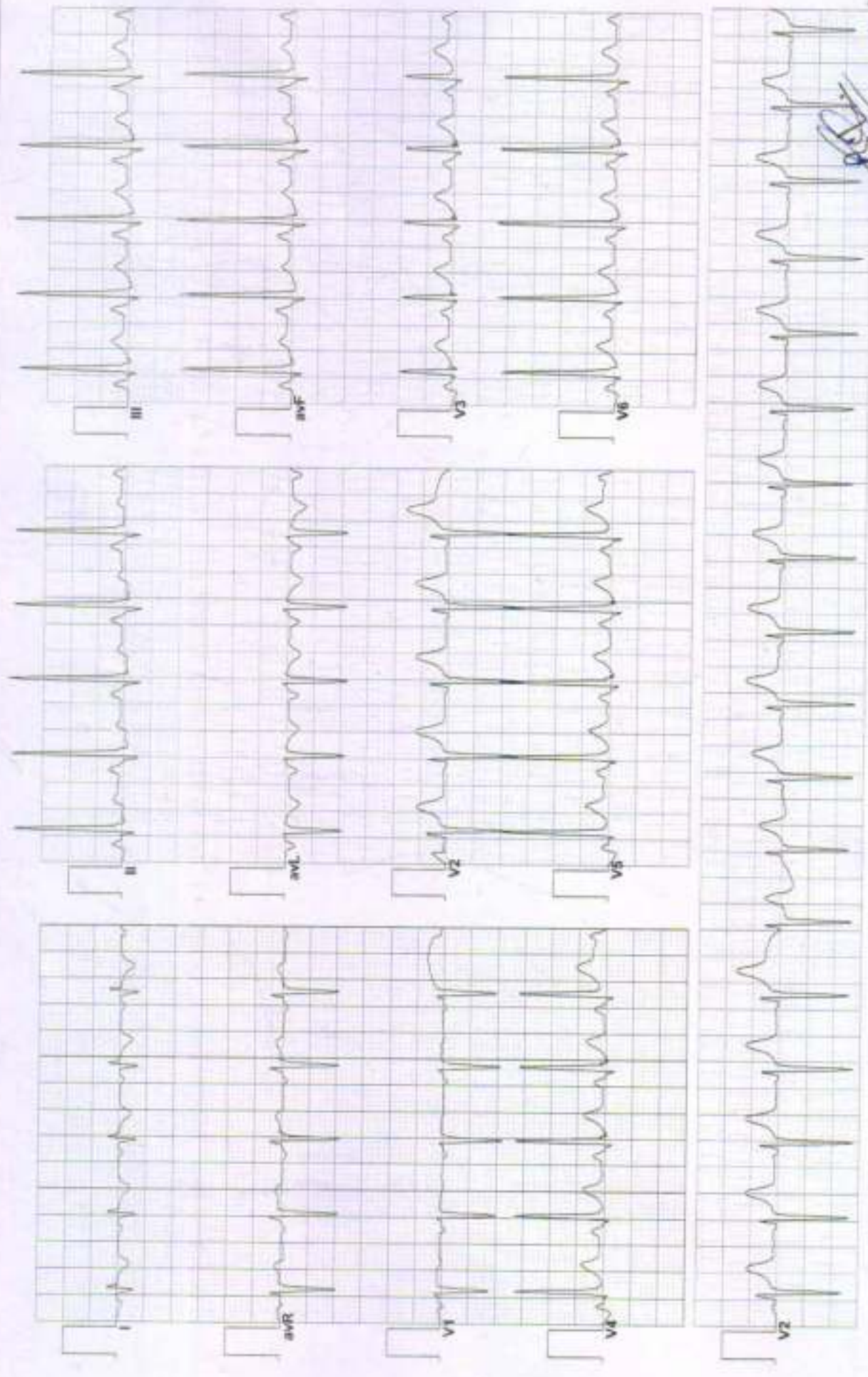

RSC

Rajasthan Diagnostic &
Medical Research Centre
Jhunjhunu

Report



10610 / ANNU SAINI / 31 Yrs / F / 163 Cms / 62 Kg Date: 24-Feb-2024 Technician : NIKITA Examined By:

Stage	Time	Duration	Belt Speed (mph)	Elevation	METS	Rate	% THR Achieved	BP	RPP	PVC	Comments
Supine	00:33	0:32	00.0	00.0	01.0	077	41%	122/80	093	00	
Standing	01:36	1:03	00.0	00.0	01.0	088	47%	122/80	107	00	
HV	02:39	1:03	00.0	00.0	01.0	077	41%	122/80	093	00	
Warm Up	03:41	1:02	00.0	00.0	01.0	086	46%	122/80	104	00	
ExStart	04:45	1:04	01.0	00.0	01.0	091	48%	124/82	112	00	
BRUCE Stage 1	07:45	3:00	01.7	10.0	04.7	124	66%	126/84	156	00	
BRUCE Stage 2	10:45	3:00	02.5	12.0	07.1	152	80%	130/88	197	00	
BRUCE Stage 3	13:45	3:00	03.4	14.0	10.2	181	96%	136/92	246	00	
PeakEx	13:50	0:08	01.1	00.0	10.3	185	98%	136/92	251	00	
Recovery	14:19	0:30	01.1	00.0	07.2	165	87%	136/92	224	00	
Recovery	14:49	1:00	00.0	00.0	04.2	146	77%	138/94	201	00	
Recovery	15:49	2:00	00.0	00.0	01.0	119	63%	136/90	161	00	
Recovery	16:49	3:00	00.0	00.0	01.0	111	59%	130/86	144	00	
Recovery	17:49	4:00	00.0	00.0	01.0	106	56%	124/82	131	00	
Recovery	18:47	4:56	00.0	00.0	01.0	106	56%	122/80	129	00	

Findings :

- Exercise Time : 09:05
- Max HR Attained : 165 bpm 98% of Target 169
- Max BP Attained : (Sys) 138/94
- Max Workload Attained : 10.3 Good response to induced stress
- Max ST Dep Lead & Value : V5 & -1.8 mm in PeakEx mm
- Test Objective : BOB HEALTH CHECK UP
- History : No
- Test End Reasons : Test Complete, Heart Rate Achieved, Test Complete, Heart Rate Achieved, Test Complete, Heart Rate Achieved

Report :

The Test is Negative for IHD

[Signature]
 Rajasthani Diagnostic & Medical Research Centre
 Doctor: RDRC

R:\MSD\150623\150623.htm

10610 / ANNU SAINI / 31 Yrs / Female / 163 Cm / 62 Kg

Date: 24 - 02 - 2024 03:57:07 PM METs : 01.00 HR : 77 Target HR : 40% of 189 BP : 122/80 Post J @ 0m:50s Ex Time : 00:32 0.0 mph Grade : 00.00 % 25 mm/Sec 1.0 Cm/mV

Linked Medians Report

Supine

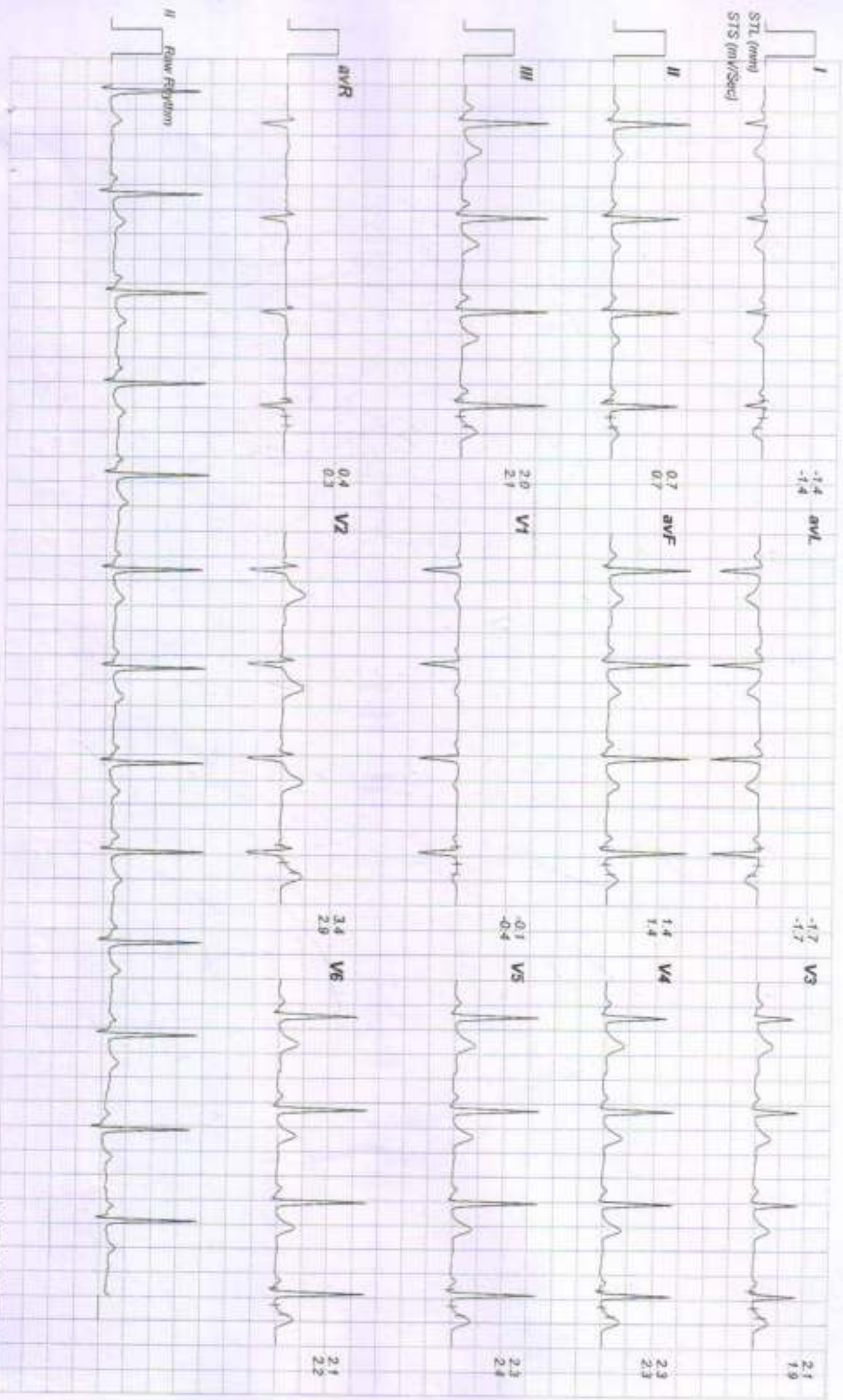

10610 / ANNU SAINI / 31 Yrs / Female / 163 Cm / 62 Kg

Date: 24 - 02 - 2024 03:57:07 PM METs : 01.00 HR : 88 Target HR : 40% of 189 BP : 122/80 Post J @80mSec Ex Time : 01:35 0.0 mph Grade : 00.00 % 25 mm/Sec 1.0 Cm/mV

Linked Medians Report

Standing

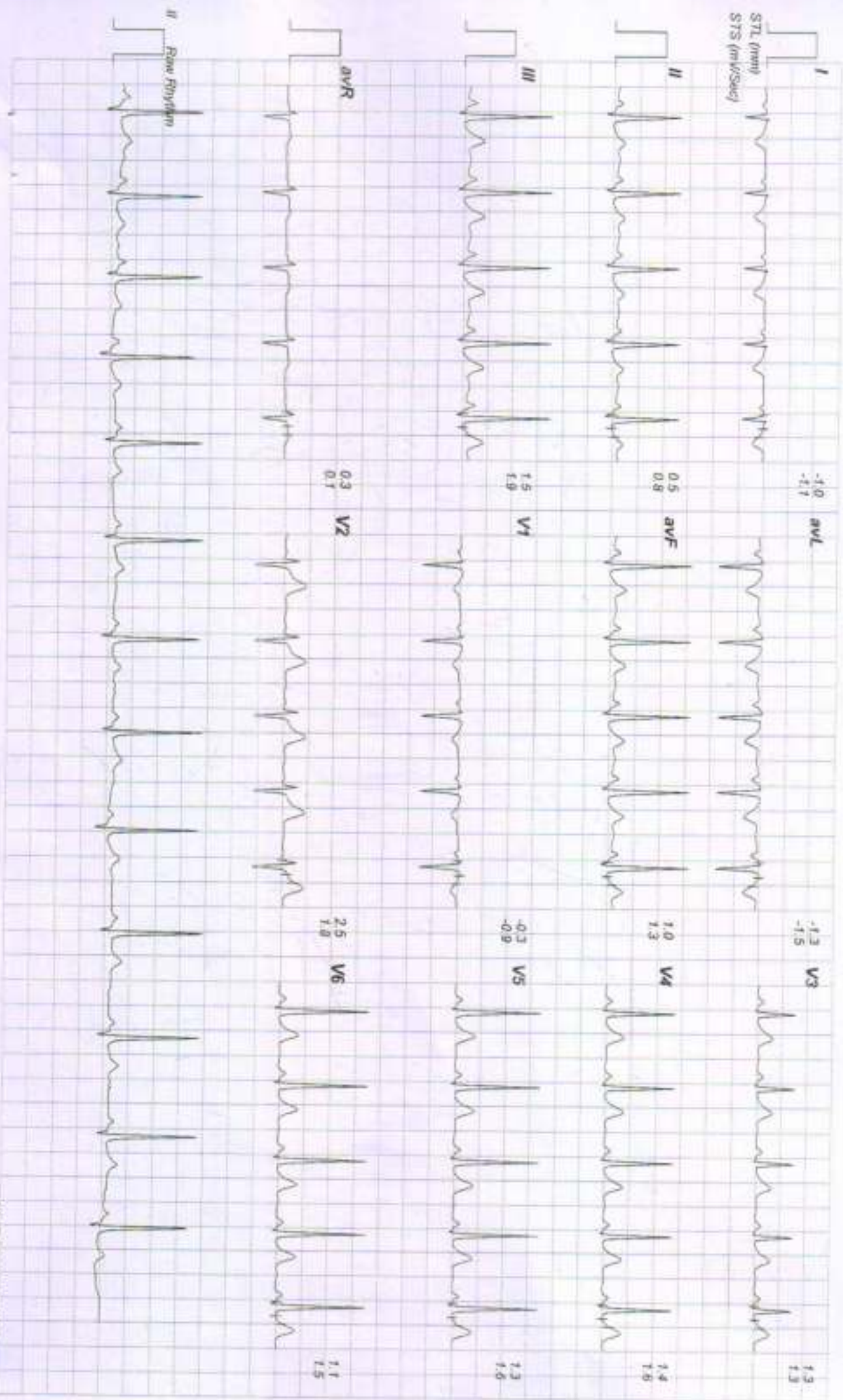

10610 / ANNU SAINI / 31 Yrs / Female / 163 Cm / 62 Kg

Date: 24 - 02 - 2024 03:57:07 PM METs: 01:00 HR: 77 Target HR: 40% of 169 BP: 122/80 Post J @ 60mSec Ex Time: 02:38 0.0 mV/Div Grade: 00:00 % 25 mm/Sec 1.0 Cm/mV

Linked Medians Report

HV

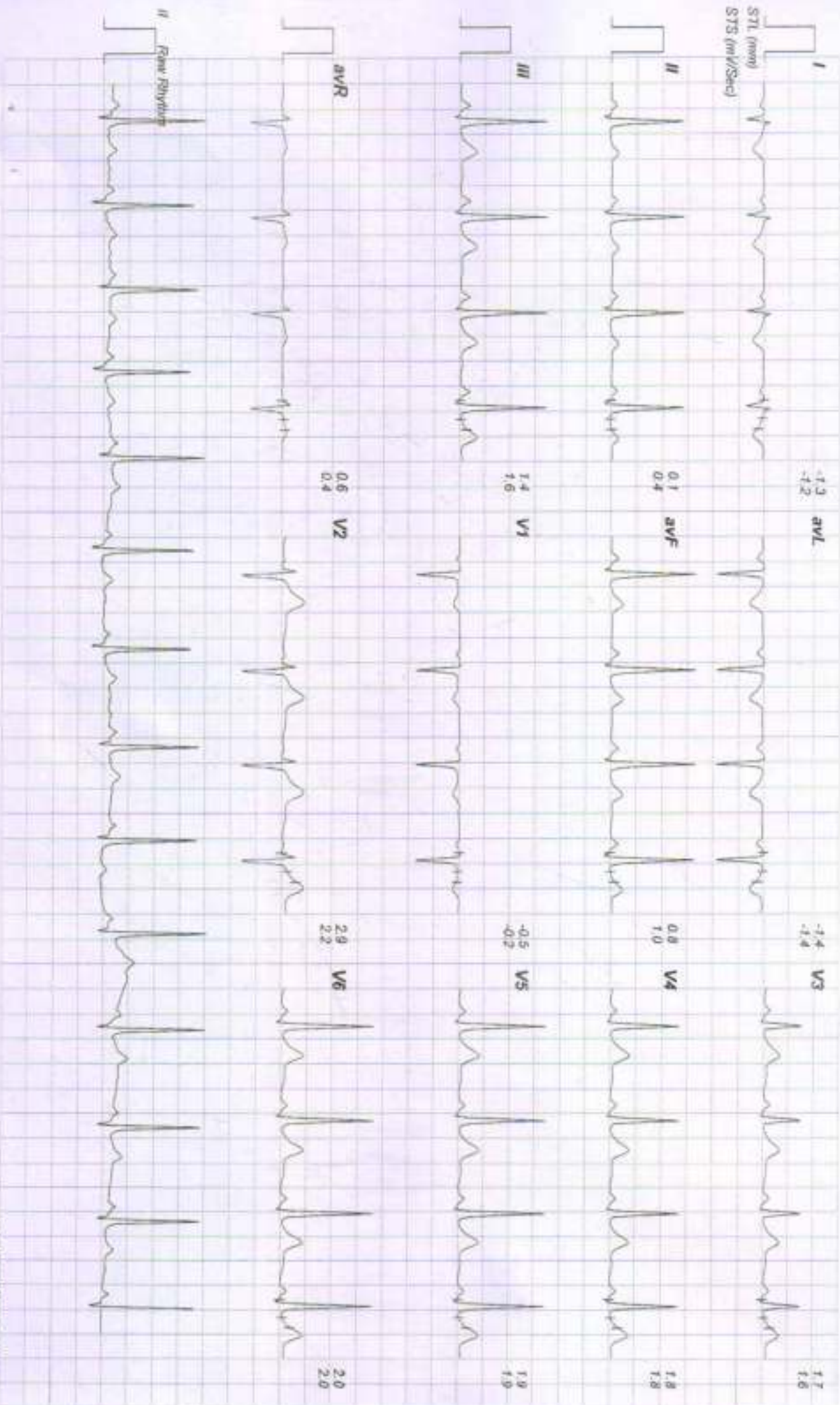

10610 / ANNU SAINI / 31 Yrs / Female / 163 Cm / 62 Kg

Date: 24 - 02 - 2024 03:57:07 PM METs : 01.00 HR : 86 Target HR : 45% of 199 BP : 122/60 Post J @80mSec Ex Time : 03:40 0.0 mph Grade : 00.00 % 25 mm/Sec 1.0 Cm/mV

Linked Medians Report

Warm Up

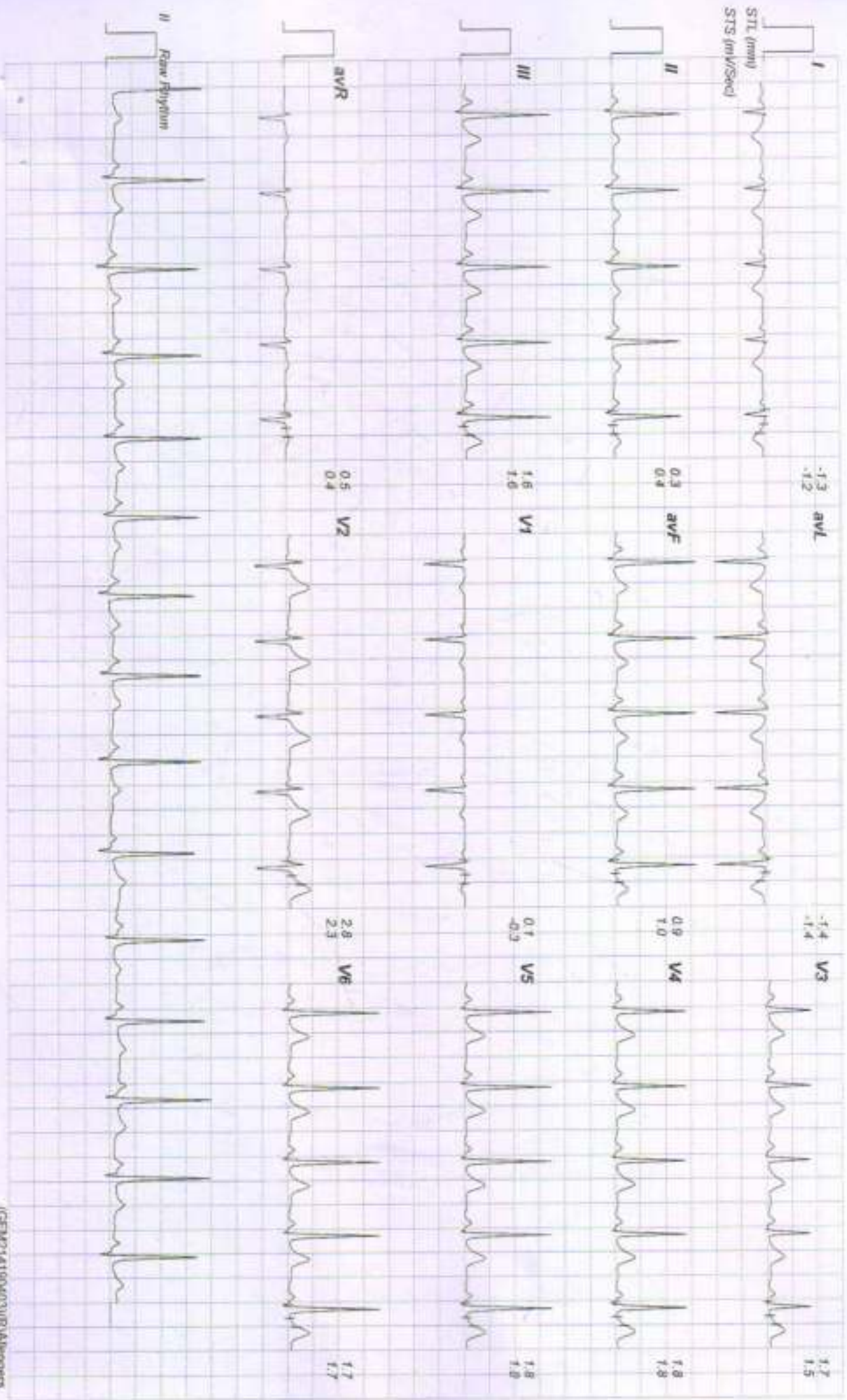

10610 / ANNU SAINI / 31 Yrs / Female / 163 Cm / 62 Kg

Date: 24 - 02 - 2024 03:57:07 PM METs: 01.00 HR: 91 Target HR: 48% of 189 BP: 124/82 Post J @80mSec Ex Time: 00:00 1.0 mph Grade: 00.00% 25 mm/Sec 1.0 Cm/mV

Linked Medians Report

ExStart

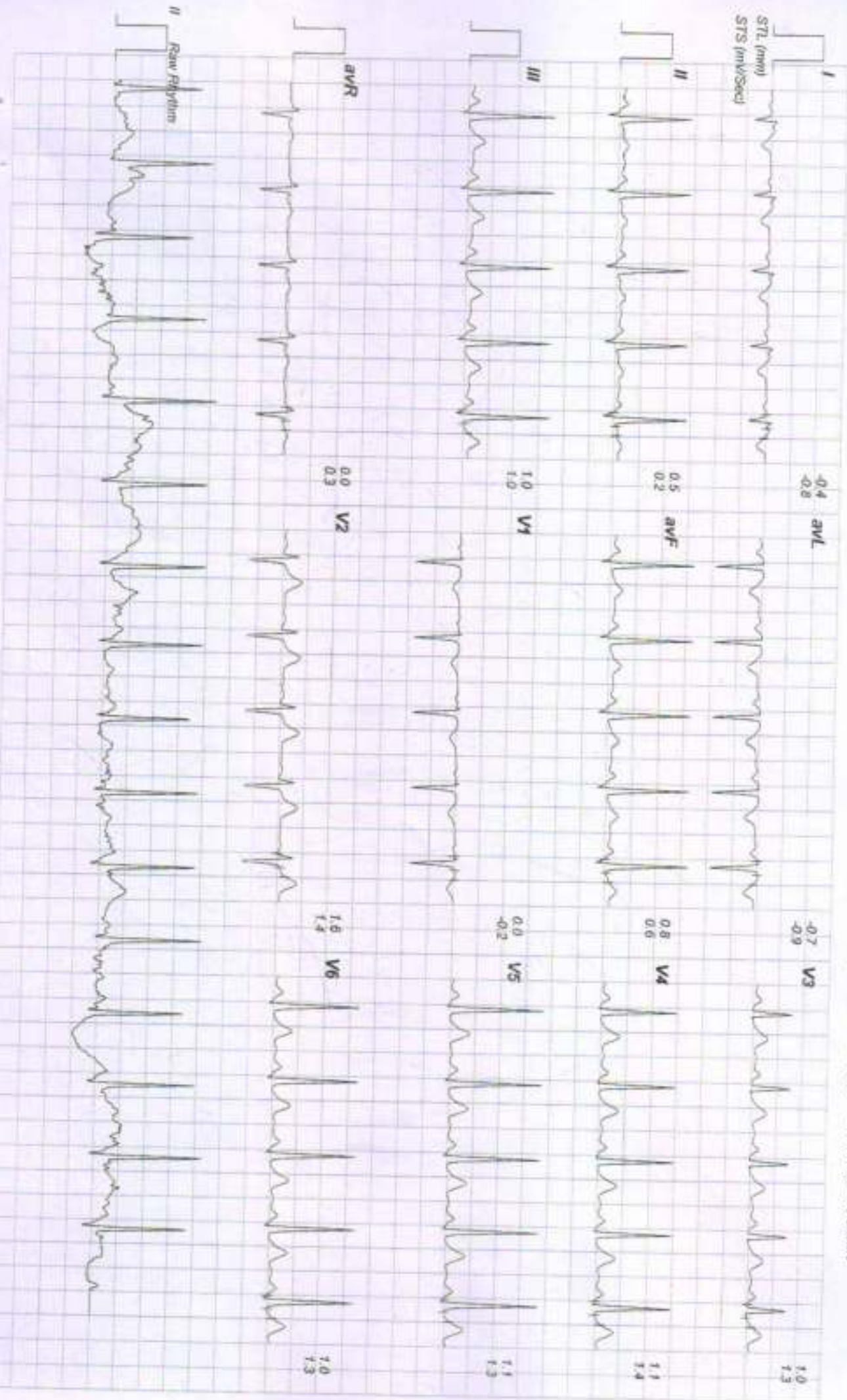

10610 / ANNU SAINI / 31 Yrs / Female / 163 Cm / 62 Kg

Date: 24-02-2024 03:57:07 PM METs: 04.70 HR: 124 Target HR: 65% of 189 BP: 176/84 Post J @80mSec Ex Time: 03:00 1.7 mph Grade: 10.00% 25 mm/Sec: 1.0 Cm/mV

Linked Medians Report BRUCE: Stage 1(3:00)

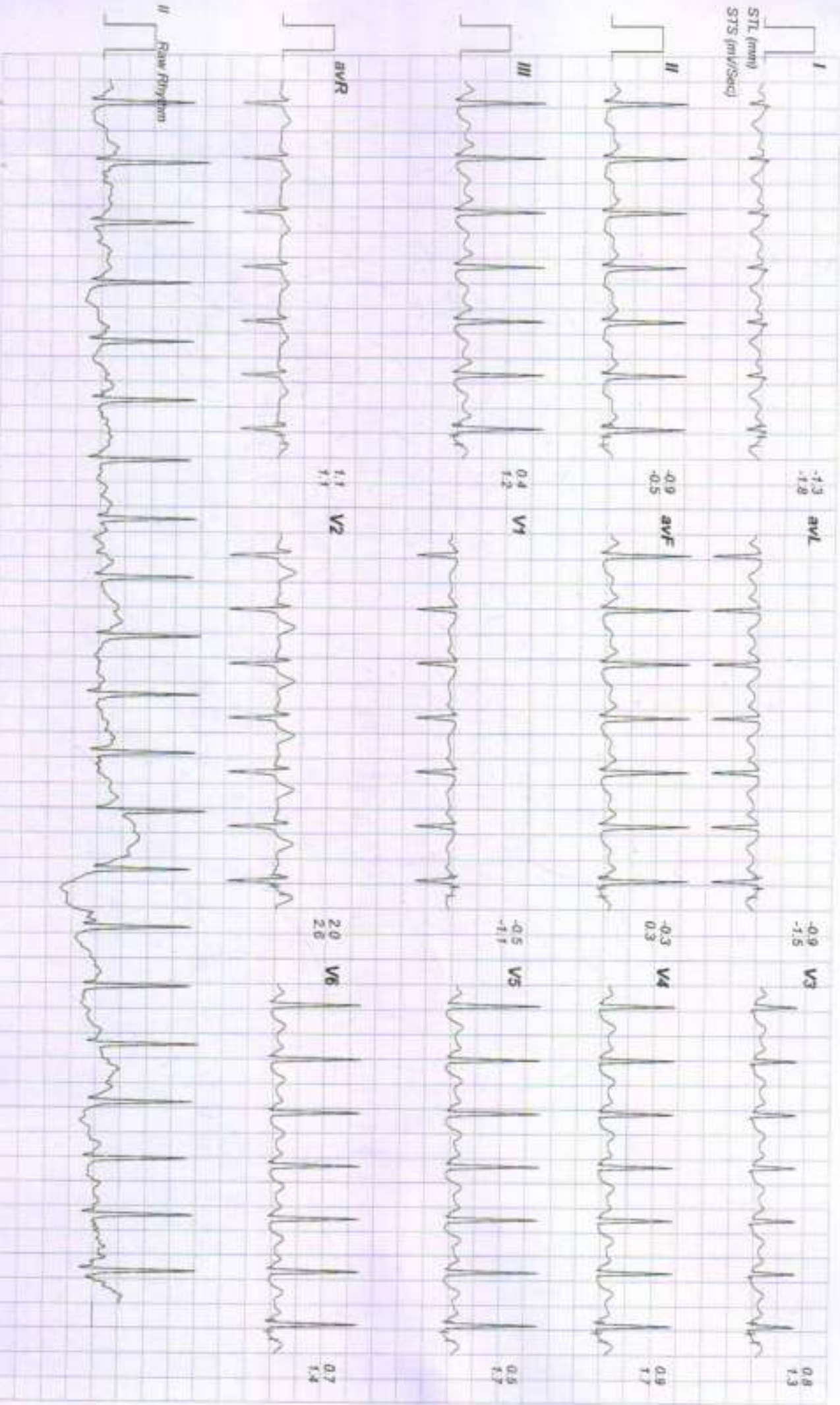

10610 / ANNU SAINI / 31 Yrs / Female / 163 Cm / 62 Kg

Date: 24 - 02 - 2024 03:57:07 PM METs : 07.10 HR : 152 Target HR : 80% of 189 BP : 130/88 Post J @60mSec ExTime : 06:00 2.5 mph Grade : 12.00 % 25 mm/Sec 1.0 Cm/IV

Linked Medians Report BRUCE: Stage 2(3:00)

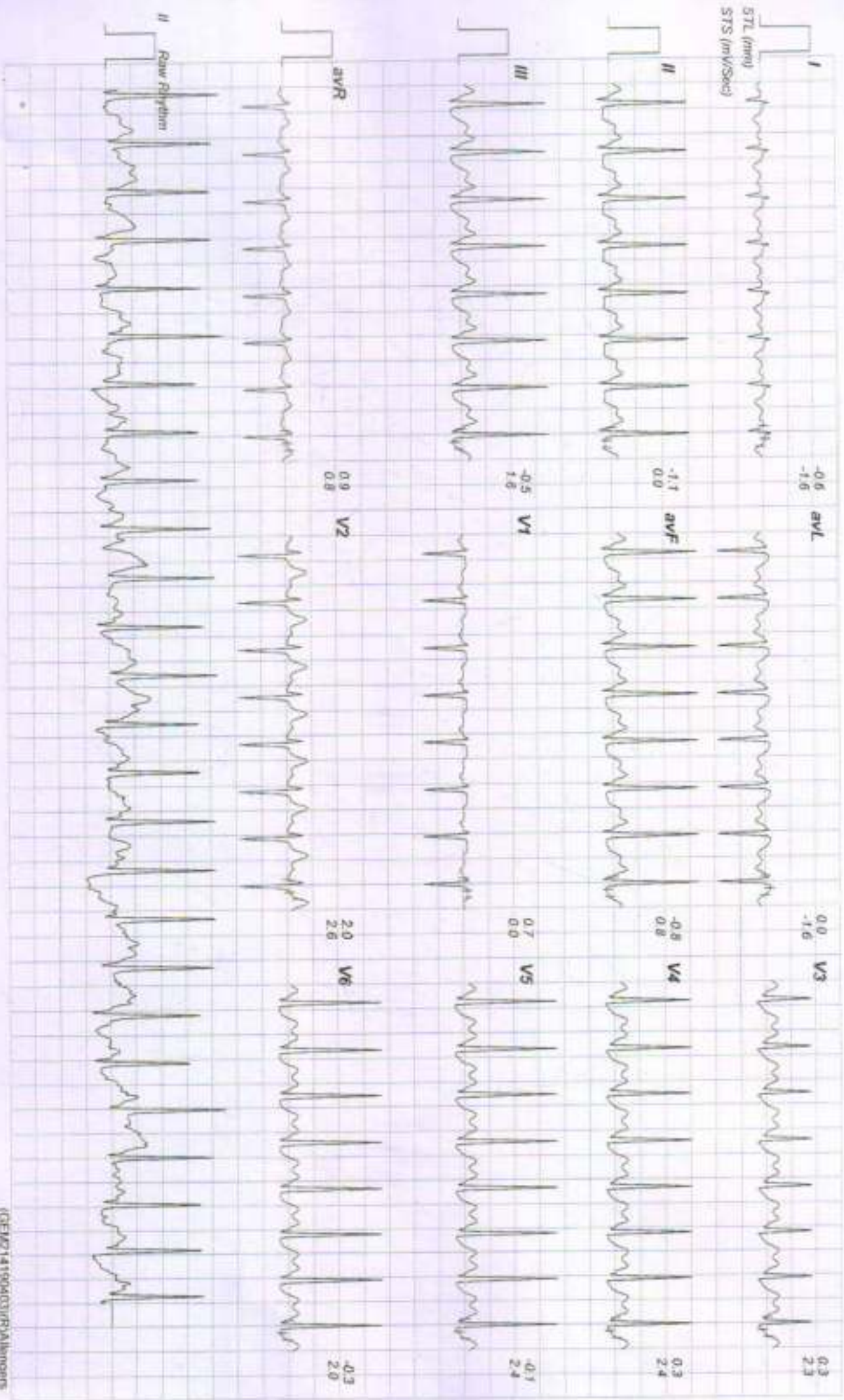

10610 / ANNU SAINI / 31 Yrs / Female / 163 Cm / 62 Kg

Date: 24 - 02 - 2024 03:57:07 PM METs: 10.20 HR: 181 Target HR: 95% of 189 BP: 136/92 Post J @ddmSec E-Time: 09:00 3.4 mph Grade: 14.00 % 25 min/Sec 1.0 Cm/mV

Linked Medians Report BRUCE: Stage 3(3:00)



10610 / ANNU SAINI / 31 Yrs / Female / 163 Cm / 62 Kg

Date: 24 - 02 - 2024 03:57:07 PM METs: 10.30 HR: 185 Target HR: 97% of 189 BP: 136/92 Post J @60mSec ErTime: 09:06 1.1 mph Grade: 00.00 % 25 mm/Sec 1.0 Cm/mV

Linked Medians Report



PeakEx

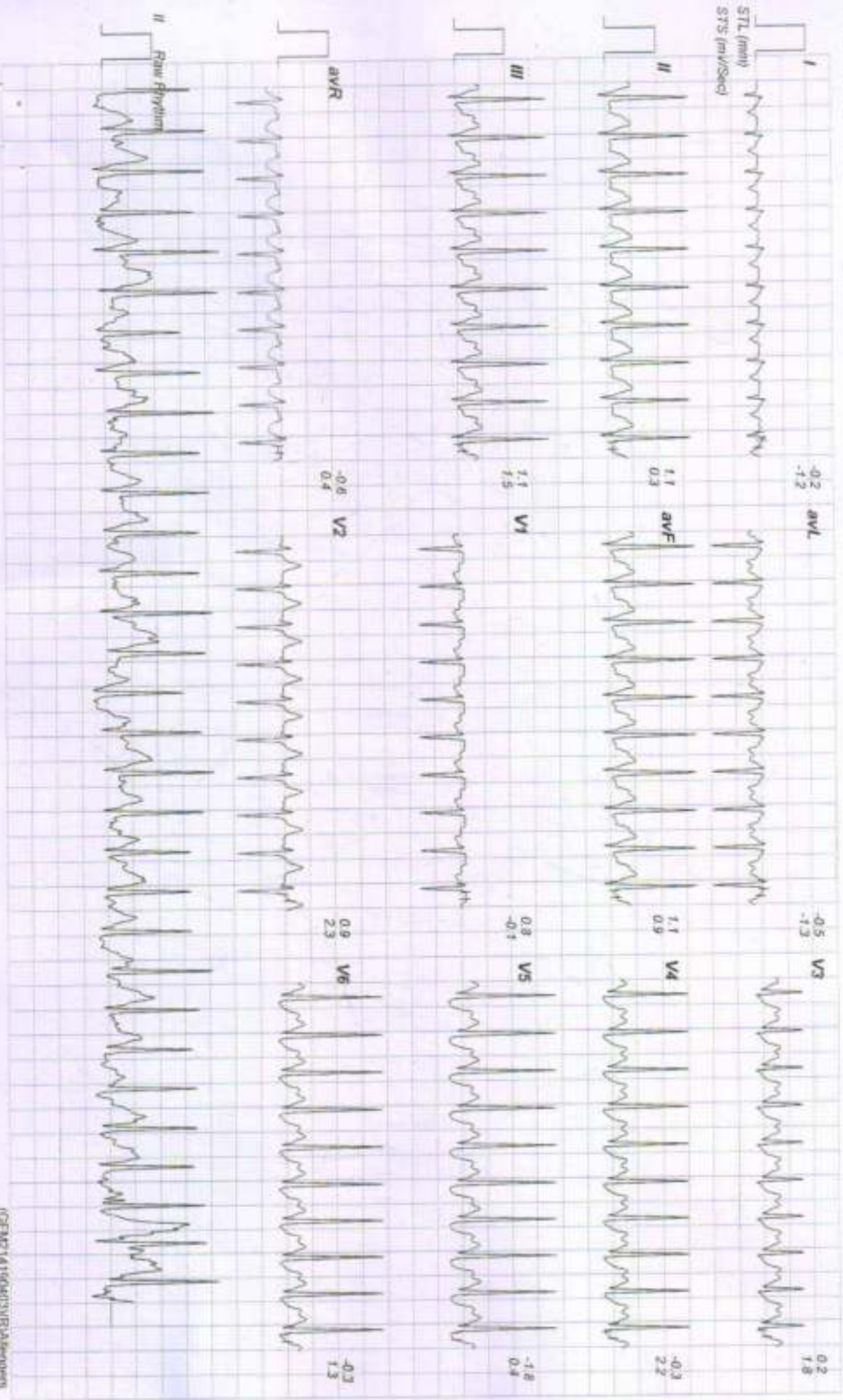

10610 / ANNU SAINI / 31 Yrs / Female / 163 Cm / 62 Kg

Date: 24 - 02 - 2024 03:57:07 PM METs : 07.20 HR : 165 Target HR : 87% of 169 BP : 130/92 Post J @60mSec Ex Time : 09:05 1.1 mph Grade : 00.00 % 25 mm/Sec 1.0 Cm/mV

Linked Medians Report

Recovery(0:30)

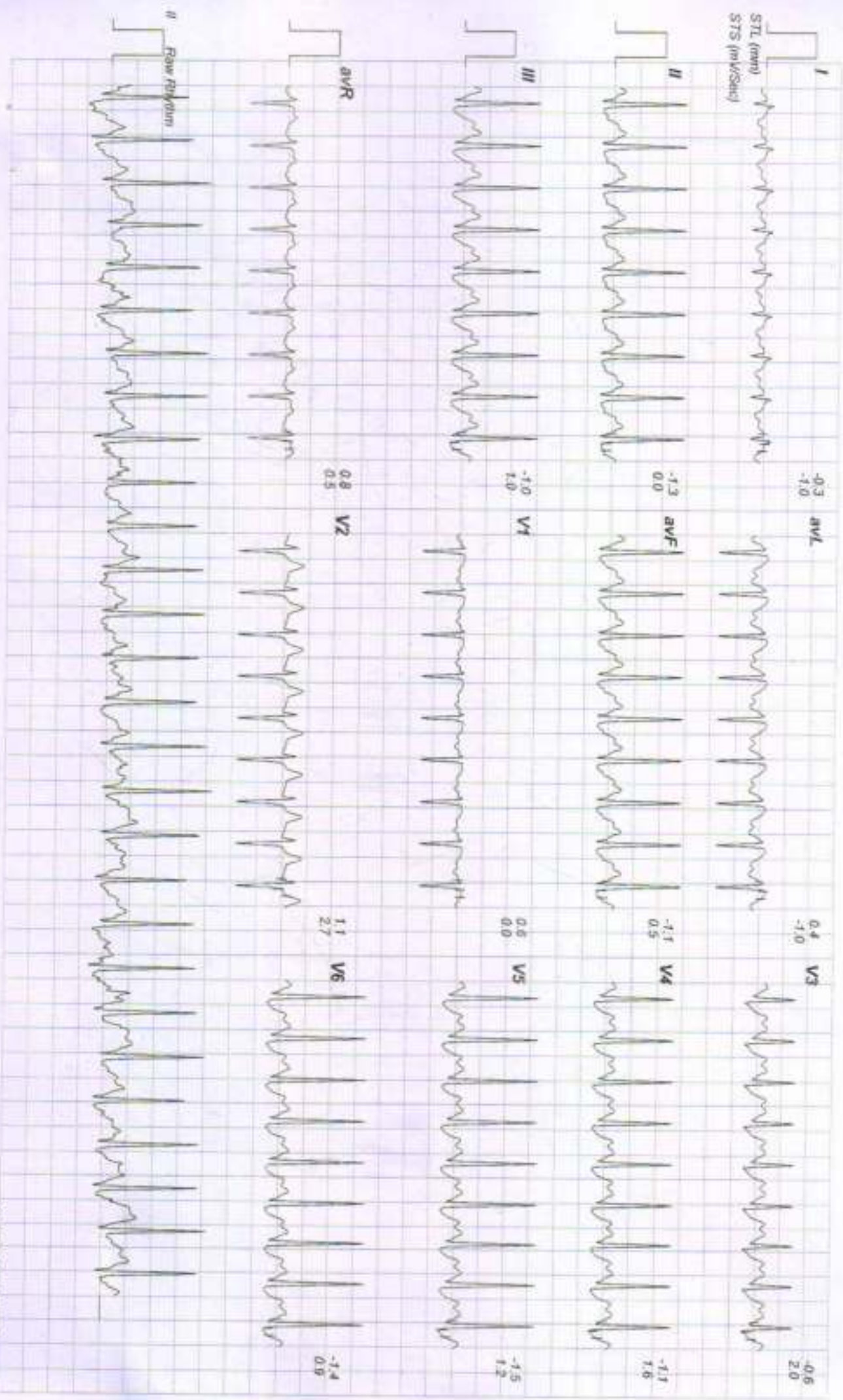

10610 / ANNU SAINI / 31 Yrs / Female / 163 Cm / 62 Kg

Date: 24 - 02 - 2024 03:57:07 PM METs: 04.20 HR: 146 Target HR: 77% of 189 BP: 139/94 Pwd: J @50ms/Sec Ex Time: 09:05 0.0 mgh Grade: 00.00 % 25 mm/Sec 1.0 Cm/mV

Linked Medians Report Recovery(1.00)

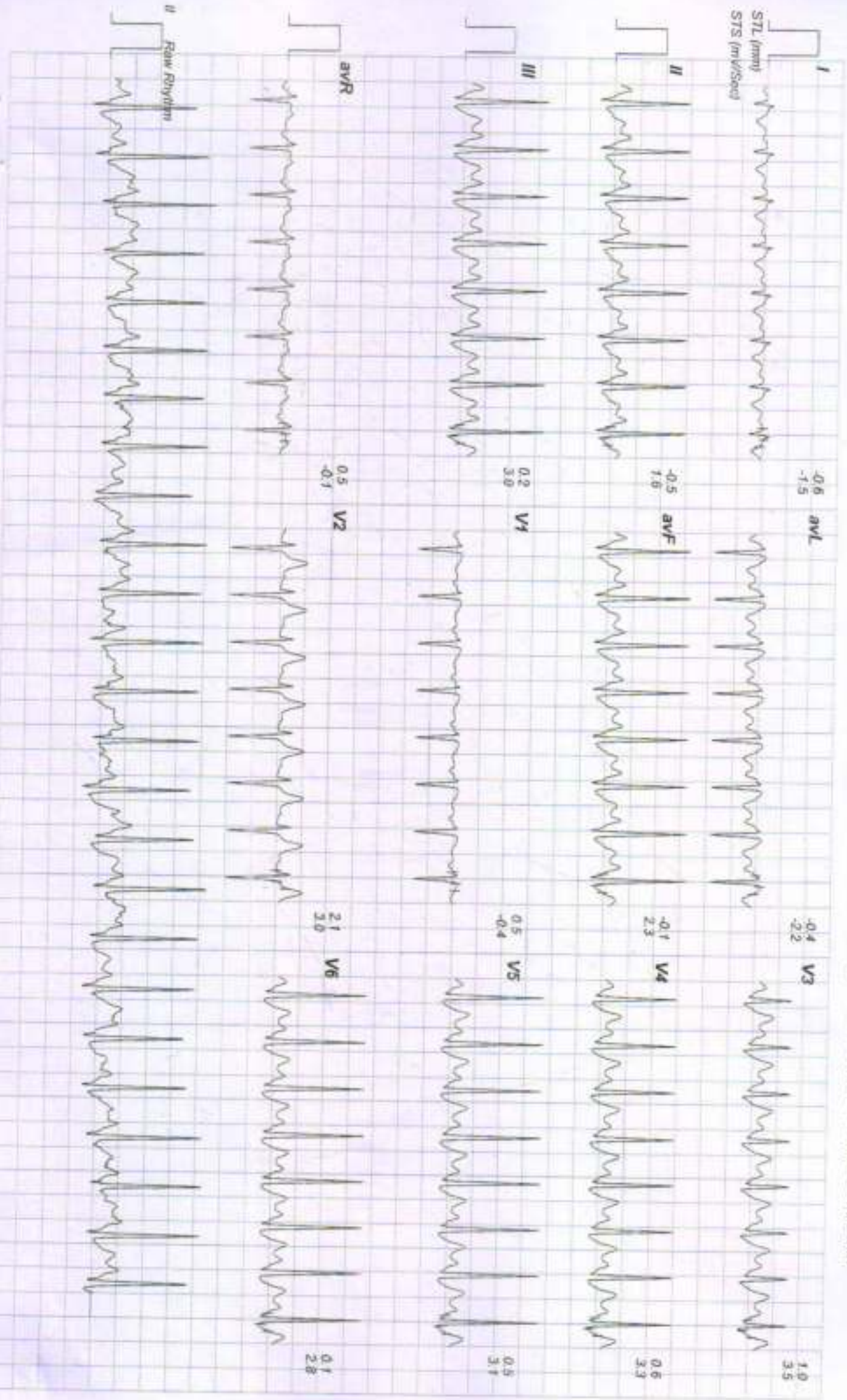

10610 / ANNU SAINI / 31 Yrs / Female / 163 Cm / 62 Kg

Date: 24 - 02 - 2024 03:07:07 PM METs: 01 00 HR: 119 Target HR: 62% of 189 BP: 136/90 Post J @60mSec Ex Time: 09:05 0.0 mph Grade: 00.00 % 25 mm/Sec: 1.0 Cm/mV

Linked Medians Report Recovery(2:00)

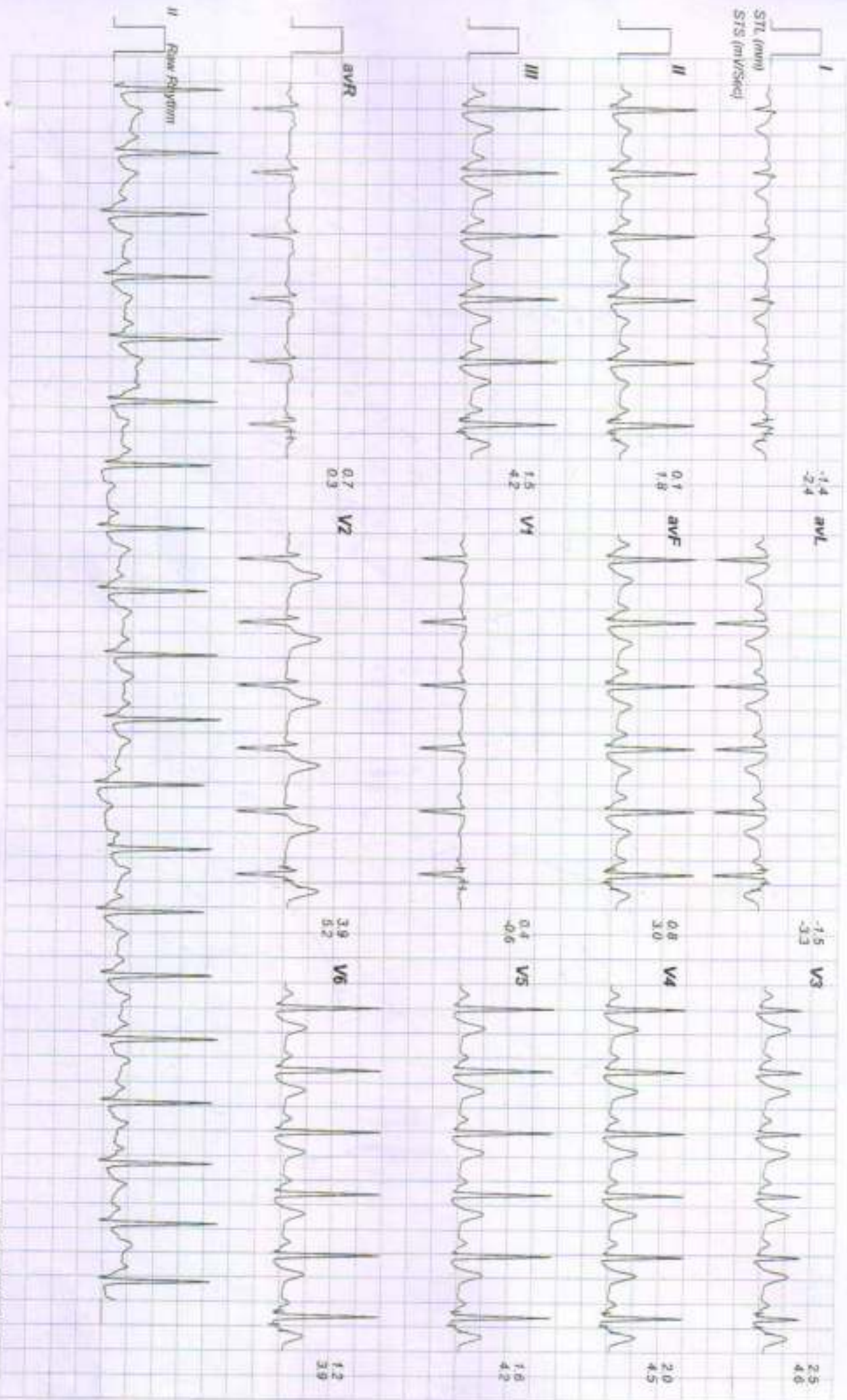

10610 / ANNU SAINI / 31 Yrs / Female / 163 Cm / 62 Kg

Date: 24 - 02 - 2024 03:57:07 PM METN: 01:00 HR: 111 Target HR: 56% of 189 BP: 130/86 Pwd J @30mSec Ex Time: 09:05 0.0 mph Grade: 00.00 % 25 mm/Sec 1.0 Cm/mV

Linked Medians Report Recovery(3:00)

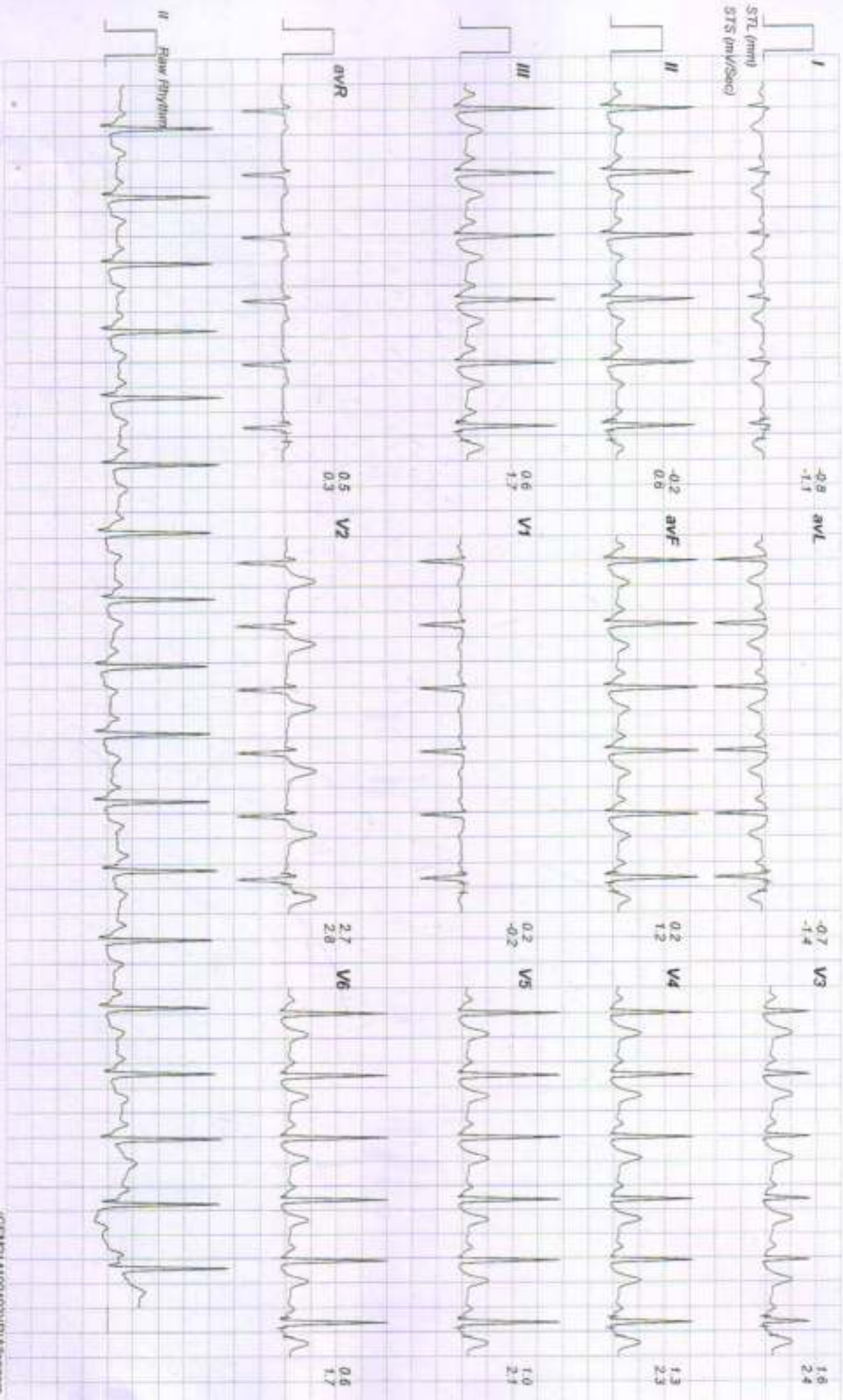

10610 / ANNU SAINI / 31 Yrs / Female / 163 Cm / 62 Kg

Date: 24 - 02 - 2024 03:57:07 PM METs: 01.00 HR: 106 Target HR: 56% of 189 BP: 124/82 Post J @80mSec Ex Time: 09:05 0.0 mph Grade: 00.00 % 25 mm/Sec 1.0 Cm/IV

Linked Medians Report Recovery(4:00)

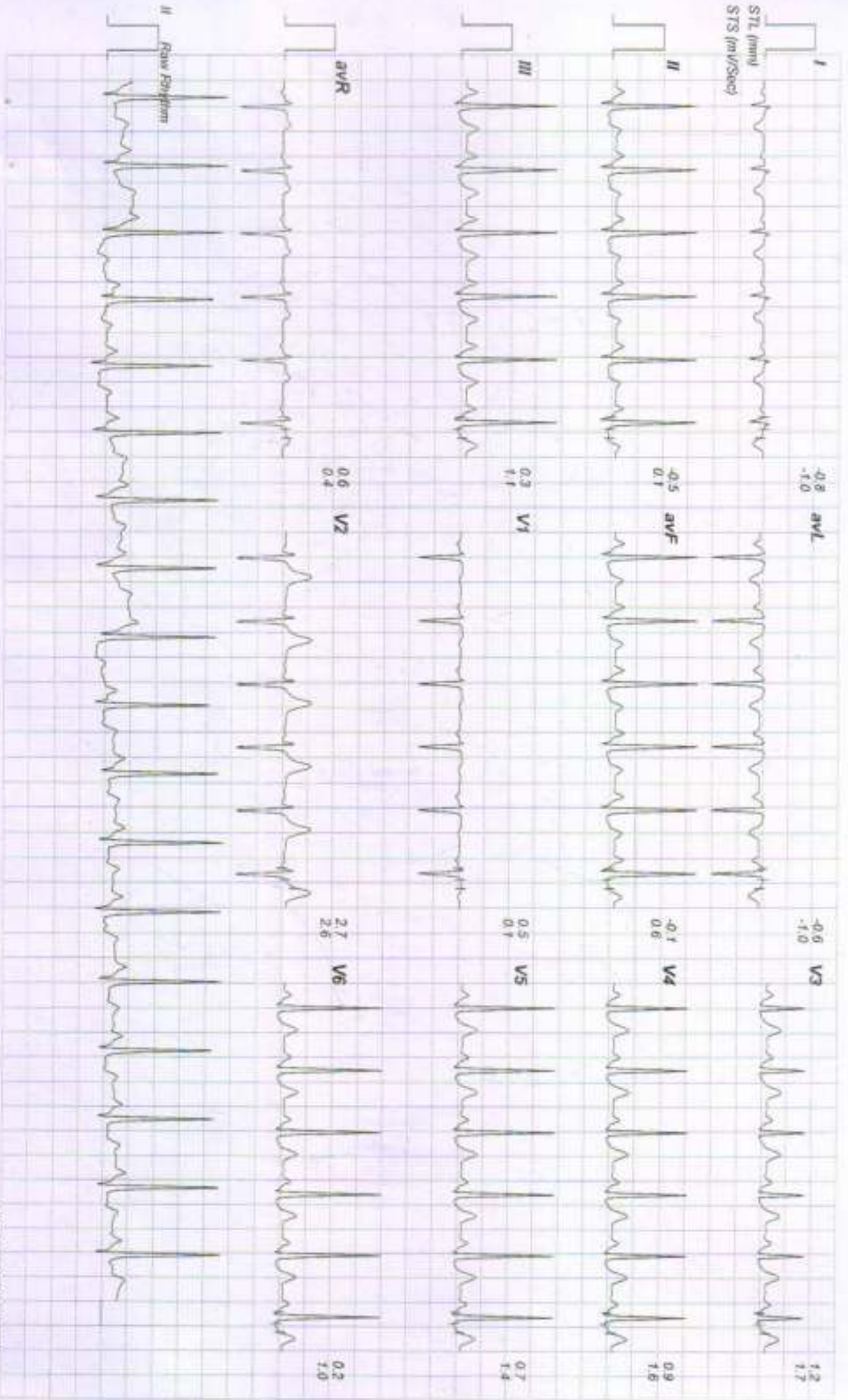



Hematology Analysis Report

First Name: ANNU SAINI
 Last Name:
 Gender: Female
 Age: 31 Year

Sample Type:
 Department:
 Med Rec. No.:

Sample ID: 16
 Test Time: 24/02/2024 11:38
 Diagnosis:

Parameter	Result	Ref. Range	Unit
1 WBC	7.74	4.00-10.00	10 ³ /uL
2 Neu%	47.9 L	50.0-70.0	%
3 Lym%	42.4 H	20.0-40.0	%
4 Mon%	6.3	3.0-12.0	%
5 Eos%	3.0	0.5-5.0	%
6 Bas%	0.4	0.0-1.0	%
7 Neu#	3.71	2.00-7.00	10 ³ /uL
8 Lym#	3.28	0.80-4.00	10 ³ /uL
9 Mon#	0.49	0.12-1.20	10 ³ /uL
10 Eos#	0.23	0.02-0.50	10 ³ /uL
11 Bas#	0.03	0.00-0.10	10 ³ /uL
12 RBC	5.04 H	3.50-5.00	10 ⁶ /uL
13 HGB	12.0	11.0-15.0	g/dL
14 HCT	42.2	37.0-47.0	%
15 MCV	83.7	80.0-100.0	fL
16 MCH	23.9 L	27.0-34.0	pg
17 MCHC	28.6 L	32.0-36.0	g/dL
18 RDW-CV	13.1	11.0-16.0	%
19 RDW-SD	45.0	35.0-56.0	fL
20 PLT	235	100-300	10 ³ /uL
21 MPV	10.4	6.5-12.0	fL
22 PDW	13.7	9.0-17.0	%
23 PCT	0.244	0.108-0.282	%
24 P-LCR	40.6	11.0-45.0	%
25 P-LCC	95 H	30-90	10 ³ /uL

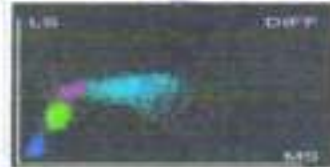
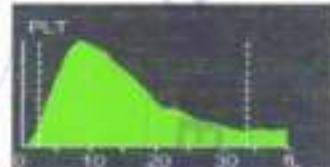
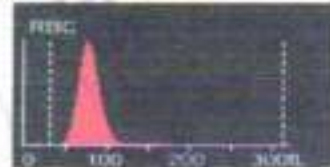

Mamta Khuteta
 Dr. Mamta Khuteta
 M.D. (Path.)
 RMC No. : 4720/16260

Submitter: Operator: admin Approver:
 Draw Time: 24/02/2024 11:37 Received Time: 24/02/2024 11:37 Validated Time:
 Report Time: 25/02/2024 10:28 Remarks:

*The Report is responsible for this sample only. If you have any questions, please contact us in 24 hours



समस्याओं का समाधान

THIS REPORT IS NOT VALID FOR MEDICO LEGAL PURPOSE





RAJASTHANI DIAGNOSTIC & MEDICAL RESEARCH CENTRE

Fully Computerised Pathology Laboratory

MRI

CT SCAN

TMT

SONOGRAPHY

X-RAY

ECG

MEMOGRAPHY

Patient Name: **ANNU SAINI**
 Sr. No. : 1873
 Patient ID No.: 2514
 Age : 31 Gender : FEMALE
 Ref. By Dr : MEDI-WHEEL HEALTH CHECKUP



Registered on : 24-02-2024 12:58 PM
 Collected On : 24-02-2024 12:58 PM
 Received On : 24-02-2024 12:58 PM
 Reported On : 25-02-2024 10:26 AM
 Bar Code 
 LIS Number 2 4 3 7

LIPID PROFILE COMPLETE

Test Name	Observed Values	Units	Reference Intervals
Cholesterol (Method: CHOD-PAP)	161.00	mg/dL	Adults- Desirable: <200 Borderline: 200-239 High: >239 Children- Desirable: <170 Borderline: 170-199 High: >199
HDL Cholesterol	42.01	mg/dL	35-88
Triglycerides (Method: GPO)	136.00	mg/dL	Recommended triglycerides levels for adults: Normal: <161 High: 161-199 Hypertriglyceridemic: 200-499 Very high: >499
LDL Cholesterol	91.79	mg/dL	0-100
VLDL Cholesterol	27.20	mg/dL	0-35
TC/HDL Cholesterol Ratio	3.83	Ratio	2.5-5
LDL/HDL Ratio	2.18	Ratio	1.5-3.5



Ashish Sethi
 Dr. Ashish Sethi
 Consultant Biochemist

अभ्यासवादी सेवा

THIS REPORT IS NOT VALID FOR MEDICO LEGAL PURPOSE

Mamta Khosla
 Dr. Mamta Khosla
 M.D. (Path)
 RMC No. 4720/16263

T&C : * This Report is Not Valid For Medico Legal Purpose. Identification and name of person is not our responsibility.
 B-110, Subhash Marg, Indira Nagar, Jhunjhunu (Raj.) Ph. No. : 1592-294977

* No part of this report should be reproduced for any purpose. * Interpret result after considering Age, sex effect of drug and other relevant factor.



RAJASTHANI DIAGNOSTIC & MEDICAL RESEARCH CENTRE

Fully Computerised Pathology Laboratory

MRI

CT SCAN

TMT

SONOGRAPHY

X-RAY

ECG

MEMOGRAPHY

Patient Name: **ANNU SAINI**
 Sr. No. : 1873
 Patient ID No.: 2514
 Age : 31 Gender : FEMALE
 Ref. By Dr : MEDI-WHEEL HEALTH CHECKUP



Registered on : 24-02-2024 12:58 PM
 Collected On : 24-02-2024 12:58 PM
 Received On : 24-02-2024 12:58 PM
 Reported On : 25-02-2024 10:26 AM
 Bar Code 
 LIS Number 2 4 3 7

HAEMATOLOGY

Test Name	Observed Values	Units	Reference Intervals
ESR (Erythrocyte Sedimentation Rate)	10	mm/hr	20
BLOOD GROUPING (ABO & Rh)	O+ Positive		



Ashish Sothi

Dr. Ashish Sothi
 Consultant Biochemist

www.rajasthani.com

THIS REPORT IS NOT VALID FOR MEDICO LEGAL PURPOSE

Mamta Khattar

Dr. Mamta Khattar
 M.D.(Path)
 RMC No. 4720/16260



T&C : * This Reports & Not valid for Medico Legal Purposes. Identification and name of person is not our responsibility
 B-110, Subhash Marg, Indira Nagar, Jhunjhunu (Raj.) Ph. No. : 1592-294977

* No part of this report should be reproduced for any purpose. * Interpret result after considering Age,sex effect of drug and other relevant factor.



Patient Name: **ANNU SAINI**
 Sr. No. : 1873
 Patient ID No.: 2514
 Age : 31 Gender : FEMALE
 Ref. By Dr : MEDI-WHEEL HEALTH CHECKUP



Registered on : 24-02-2024 12:58 PM
 Collected On : 24-02-2024 12:58 PM
 Received On : 24-02-2024 12:58 PM
 Reported On : 25-02-2024 10:26 AM
 Bar Code 
 LIS Number 2 4 3 7

HAEMATOLOGY

HbA1c(Glycosylated hemoglobin)

Test Name	Observed Values	Units	Reference Intervals
HbA1c(Glycosylated hemoglobin)	4.60	%	< 6.50 Non-Diabetic 6.50 - 7.00 Very Good Control 7.10 - 8.00 Adequate Control 8.10 - 9.00 Suboptimal Control 9.10 - 10.00 Diabetic Poor Control > 10.00 Very Poor Control
eAG (Estimated Average Glucose)	85.32	mg/dL	
eAG (Estimated Average Glucose)	4.74	mmol/L	

Method : Fluorescence Immunoassay Technology

Sample Type : EDTA Blood

Test Performed by:-

Fully Automated (EM 200) ERBA MANNHEIM.

Remarks :

Glycosylated Hemoglobin Testing is Recommended for both (a) Checking Blood Sugar Control in People who might be Pre-Diabetic, (b) Monitoring Blood Sugar Control in patients in more elevated levels, termed Diabetes Mellitus. The American Diabetic Association suggests that the Glycosylated Hemoglobin Test be Performed atleast Two Times in Year in Patients with Diabetes that are meeting Treatment Goals (and That have stable glycemic Control) and Quarterly in Patients with Diabetes whos therapy has changed or that are not meeting Glycemic Goals.

Glycosylated Hemoglobin measurement is not appropriate where there has been change in diet or Treatment within 6 Weeks. Hence people with recent Blood Loss, Hemolytic Aneamia, or Genetic Differences in the Hemoglobin Molecule (Hemoglobinopathy) such as Sickle-cell Disease and other Conditions, as well as those that have donated Blood recently, are not suitable for this Test.



Aashish Sethi
 Dr. Aashish Sethi
 Consultant Biochemist

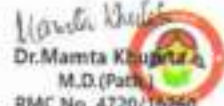

Dr. Mamta Khuntia
 M.D.(Path)
 RMC No. 4720/15250

THIS REPORT IS NOT VALID FOR MEDICO LEGAL PURPOSE

B-110, Subhash Marg, Indira Nagar, Jhunjhunu (Raj.) Ph. No. : 1592-294977

T&C : * This Reports is Not Valid For Medico Legal Purposes. * Identification and name of person is not our responsibility.

* No part of this report should be reproduced for any purpose. * Interpret result after considering Age,sex, effect of drug and other relevant factor.



RAJASTHANI DIAGNOSTIC & MEDICAL RESEARCH CENTRE

Fully Computerised Pathology Laboratory

MRI

CT SCAN

TMT

SONOGRAPHY

X-RAY

ECG

MEMOGRAPHY

Patient Name: **ANNU SAINI**
 Sr. No. : 1873
 Patient ID No.: 2514
 Age : 31 Gender : FEMALE
 Ref. By Dr : MEDI-WHEEL HEALTH CHECKUP



Registered on : 24-02-2024 12:58 PM
 Collected On : 24-02-2024 12:58 PM
 Received On : 24-02-2024 12:58 PM
 Reported On : 25-02-2024 10:26 AM
 Bar Code 
 LIS Number 2 4 3 7

BIO-CHEMISTRY

Test Name	Observed Values	Units	Reference Intervals
Glucose Fasting (Method: GOD-POD)	85.00	mg/dL	Glucose Fasting Cord: 45-96 New born, 1d: 40-60 New born, >1d: 50-80 Child: 60-100 Adult: 74-100 >60 Y: 82-115 >90 Y: 75-121
Blood Sugar PP (Method: GOD-POD)	104.00	mg/dL	Glucose 2 h Postprandial: <120

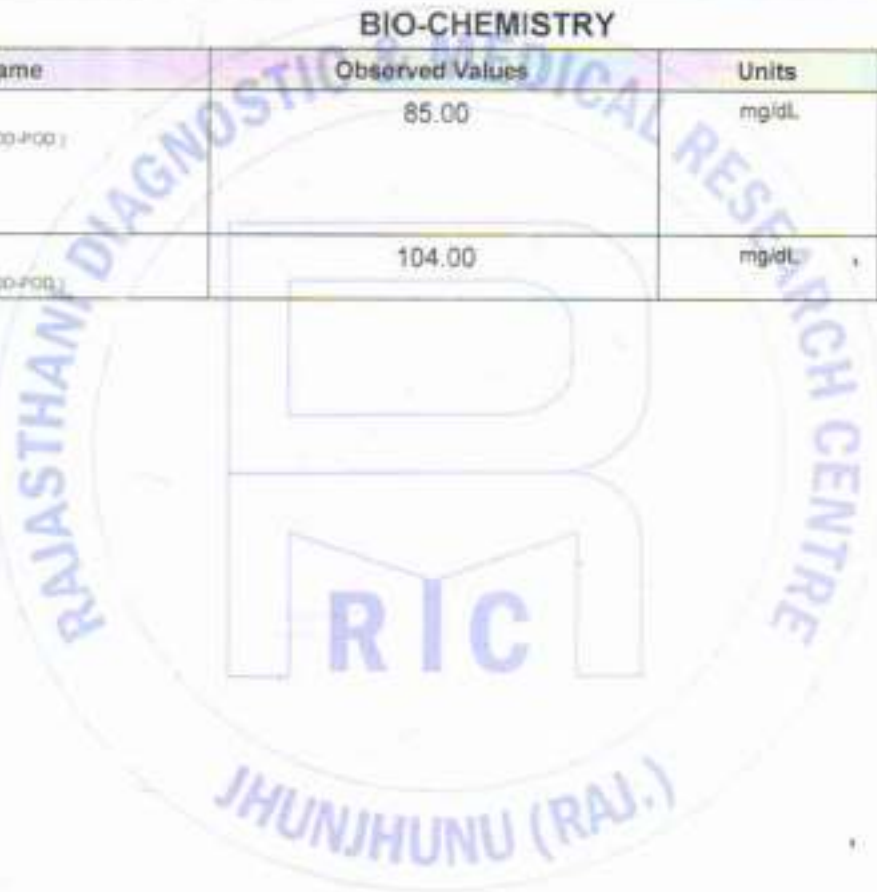

Ashish Sethi

Dr. Ashish Sethi
Consultant Biochemist

www.rdmrc.com

THIS REPORT IS NOT VALID FOR MEDICO LEGAL PURPOSE

Mamta Khosla
Dr. Mamta Khosla
M.D.(Path)

RMC No. 4720/15260

B-110, Subhash Marg, Indira Nagar, Jhunjhunu (Raj.) Ph. No. : 1592-294977

T&C : * This Reports is Not Valid For Medico Legal Purposes. * Identification and name of person is not our responsibility.

* No part of this report should be reproduced for any purpose. * Interpret result after considering Age, sex, effect of drug and other relevant factor.



RAJASTHANI DIAGNOSTIC & MEDICAL RESEARCH CENTRE

Fully Computerised Pathology Laboratory

MRI CT SCAN TMT SONOGRAPHY X-RAY ECG MEMOGRAPHY

Patient Name: **ANNU SAINI**
 Sr. No. : 1873
 Patient ID No.: 2514
 Age : 31 Gender : FEMALE
 Ref. By Dr : MEDI-WHEEL HEALTH CHECKUP



Registered on : 24-02-2024 12:58 PM
 Collected On : 24-02-2024 12:58 PM
 Received On : 24-02-2024 12:58 PM
 Reported On : 25-02-2024 10:26 AM
 Bar Code 
 LIS Number 2 4 3 7

BIO-CHEMISTRY KIDNEY FUNCTION TEST

Test Name	Observed Values	Units	Reference Intervals
Blood Urea (Method: Urinary-GLDH)	20.00	mg/dL	Adults Women < 50 years : 13-40 Women > 50 years : 21-43 Men < 50 years : 19-45 Men > 50 years : 18-55 Children 1-3 years : 11-36 4-13 years : 15-36 13-19 years : 18-45
Creatinine (Method: Enzymatic Creatinine)	0.87	mg/dL	0.6-1.30
Calcium	9.86	mg/dL	8.5-11
Uric Acid (Method: Urinary-PGD)	4.10	mg/dL	2.4-7.2

Test Name	Observed Values	Units	Reference Intervals
Gamma glutamyl transferase (GGT)	22.01	IU/L	15.0-85.0



Ashish Sethi
 Dr. Ashish Sethi
 Consultant Biochemist

THIS REPORT IS NOT VALID FOR MEDICO LEGAL PURPOSE

Mamta Khule
 Dr. Mamta Khule
 M.D.(Path)
 RMC No. 4720/18260

B-110, Subhash Marg, Indira Nagar, Jhunjhunu (Raj.) Ph. No. : 1592-294977

T&C : * This Report is Not Valid For Medico Legal Purposes. * Identification and name of person is not our responsibility.

* No part of this report should be reproduced for any purpose. * Interpret result after considering Age, sex, effect of drug and other relevant factor.



RAJASTHANI DIAGNOSTIC & MEDICAL RESEARCH CENTRE

Fully Computerised Pathology Laboratory

MRI

CT SCAN

TMT

SONOGRAPHY

X-RAY

ECG

MEMOGRAPHY

Patient Name: **ANNU SAINI**
 Sr. No. : 1873
 Patient ID No.: 2514
 Age : 31 Gender : FEMALE
 Ref. By Dr : MEDI-WHEEL HEALTH CHECKUP



Registered on : 24-02-2024 12:58 PM
 Collected On : 24-02-2024 12:58 PM
 Received On : 24-02-2024 12:58 PM
 Reported On : 25-02-2024 10:26 AM
 Bar Code 
 LIS Number 2 4 3 7

BIO-CHEMISTRY Liver Function Test

Test Name	Observed Values	Units	Reference Intervals
SGOT/AST(Tech.-UV Kinetic)	12.00	U/L	5-40
SGPT/ALT(Tech.-UV Kinetic)	18.00	U/L	5-40
Bilirubin(Total) (Method: Orom)	0.75	mg/dL	Adults: 0-2, Cord < 2 Newborns, premature 0-1 day : 1-8, 1-2 days : 6-12, 3-5 days : 10-14 Newborns, full term 0-1 day: 2-6, 1-2 days : 6-10, 3-5 days : 4-8
Bilirubin(Direct)	0.16	mg/dL	0-0.3
Bilirubin(Indirect)	0.59	mg/dL	0.1-1.0
Total Protein (Method: BIURET Method)	6.98	g/dL	Adults : 6.4 - 8.3 Premature : 3.6 - 6.0 Newborn : 4.6 - 7.0 1 Week : 4.4 - 7.6 7-12 months : 5.1 - 7.3 1-2 Years : 5.6 - 7.5 > 2 Years : 6.0 - 8.0
Albumin(Tech.-BCG) (Method: BCG)	3.87	gm/dL	0-4 days 2.8-4.4 4d-14 yrs: 3.8-5.4 14y-18y : 3.2-4.5 Adults 20-60 yrs: 3.5-5.2 60-90 yrs: 3.2-4.6
Globulin(CALCULATION)	3.11	gm/dL	2.5-4.5
A/G Ratio(Tech.-Calculated)	1.24		1.2 - 2.5
Alkaline Phosphatase(Tech.-Pnp Amp Kinetic)	154.00	U/L	108-306



Aashish Sethi
 Dr. Aashish Sethi
 Consultant Biochemist

THIS REPORT IS NOT VALID FOR MEDICO LEGAL PURPOSE

Mamta Khajuria
 Dr. Mamta Khajuria
 M.D.(Path)
 RMC No. 4720, 16205

B-110, Subhash Marg, Indira Nagar, Jhunjhunu (Raj.) Ph. No. : 1592-294977

T&C : * This Report is Not Valid For Medico Legal Purposes. * Identification and name of person is not our responsibility

* No part of this report should be reproduced for any purpose. * Interpret result after considering Age, sex effect of drug and other relevant factor.



Patient Name: **ANNU SAINI**
 Sr. No. : **1873**
 Patient ID No.: **2514**
 Age : **31** Gender : **FEMALE**
 Ref. By Dr : **MEDI-WHEEL HEALTH CHECKUP**



Registered on : **24-02-2024 12:58 PM**
 Collected On : **24-02-2024 12:58 PM**
 Received On : **24-02-2024 12:58 PM**
 Reported On : **25-02-2024 10:26 AM**
 Bar Code 
 LIS Number **2 4 3 7**

THYROID HORMONES T3,T4,TSH (THYROID PROFILE)

Test Name	Observed Values	Units	Reference Intervals
T3 (Total Triiodothyronine)	0.85	ng/mL	0.5 - 1.5 ng/mL
T4 (Total Thyroxine)	7.56	µg/dL	4.60-12.50 µg/dL
TSH (Thyroid Stimulating Hormone)	1.12	µIU/mL	0.35 -- 5.50 µIU/mL

Sample Type : **Serum**

Test Performed by:-

Fully Automated Chemi Luminescent Immuno Assay (**ARCHITECT- I1000 PLUS**) Abbott USA

Remarks

Primary malfunction of the Thyroid gland may result in excessive (hyper) or Low (hypo) release of T3 or T4. In addition, as TSH directly affect thyroid function, malfunction of the pituitary or the hypothalamus influences the thyroid gland activity.

Disease in any portion of the thyroid-pituitary-hypothalamus system may influence the level of T3 and T4 in the blood, in Primary Hypothyroidism, TSH levels are significantly elevated, while in secondary and tertiary hypothyroidism, TSH levels may be low. In addition, in Euthyroid sick syndrome, multiple alterations in serum thyroid function test findings have been recognized.



Ashish Sethi
Dr. Ashish Sethi
 Consultant Biochemist

THIS REPORT IS NOT VALID FOR MEDICO LEGAL PURPOSE

Mamta Khurana
Dr. Mamta Khurana
 M.D.(Path)
 RMC No. 4720/15260

B-110, Subhash Marg, Indira Nagar, Jhunjhunu (Raj.) Ph. No. : 1592-294977

T&C : * This Report is Not Valid For Medico Legal Purposes. Identification and name of person is not our responsibility.

* No part of this report should be reproduced for any purpose. * Interpret result after considering Age,sex effect of drug and other relevant factor.



RAJASTHANI DIAGNOSTIC & MEDICAL RESEARCH CENTRE

Fully Computerised Pathology Laboratory

MRI

CT SCAN

TMT

SONOGRAPHY

X-RAY

ECG

MEMOGRAPHY

Patient Name: ANNU SAINI
 Sr. No. : 1873
 Patient ID No.: 2514
 Age : 31 Gender : FEMALE
 Ref. By Dr : MEDI-WHEEL HEALTH CHECKUP



Registered on : 24-02-2024 12:58 PM
 Collected On : 24-02-2024 12:58 PM
 Received On : 24-02-2024 12:58 PM
 Reported On : 25-02-2024 10:26 AM
 Bar Code 
 LIS Number 2 4 3 7

URINE EXAMINATION URINE COMPLETE

Test Name	Observed Values	Units	Reference Intervals
PHYSICAL			
Quantity		ml	
Colour	Yellow		
Appearance / Transparency	Clear		
Specific Gravity	1.025		
PH	5.5		4.5-6.5
CHEMICAL			
Reaction	Acidic		
Albumin	trace		
Urine Sugar	Nil		
MICROSCOPIC			
Red Blood Cells	Nil	/h.p.f.	
Pus Cells	6-8	/h.p.f.	
Epithelial Cells	2-3	/h.p.f.	
Crystals	Nil	/h.p.f.	
Casts	Nil	/h.p.f.	
Bactria	Nil	/h.p.f.	
Others	Nil	/h.p.f.	
Test Name	Observed Values	Units	Reference Intervals
URINE SUGAR FASTING	Nil		
URINE SUGAR PP	Nil		

<<< END OF REPORT >>>

>>> Results relate only to the sample as received. Kindly correlate with clinical condition. <<<

Note: This report is not valid for medico legal purposes.



Ashish Sethi
 Dr. Ashish Sethi
 Consultant Biochemist



Dr. Mamta Khurana
 M.D. (Path)
 RMC No. 4720/16260

THIS REPORT IS NOT VALID FOR MEDICO LEGAL PURPOSE

T&C : * This Reports is Not Valid For Medico Legal Purposes. * Identification and name of person is not our responsibility.

* No part of this report should be reproduced for any purpose. * Interpret result after considering Age, sex effect of drug and other relevant factor.

B-110, Subhash Marg, Indira Nagar, Jhunjhunu (Raj.) Ph. No. : 1592-294977



RAJASTHANI DIAGNOSTIC & MEDICAL RESEARCH CENTRE

Fully Computerised Pathology Laboratory

MRI

CT SCAN

TMT

SONOGRAPHY

X-RAY

ECG

MEMOGRAPHY

NAME : ANNU SAINI	AGE 31 /SEX F
REF. BY :BOB HEALTH CHECK-UP	DATE: 24.02.2024

X-RAY CHEST PA

- Both lung fields appear normal in under view
- No e/o consolidation or cavitations is seen.
- Both costo-phrenic angles appear clear.
- Cardiac size is within normal limits.
- Both domes of diaphragm appear normal.
- Bony thoracic cage & soft tissue shadow appear normal.

IMPRESSION :- NORMAL X-RAY CHEST (PA)

DR. ANUSHA MAHALAWAT

MD (RADIOLOGIST)

RMC -38742/25457



समस्याकारीय सेवाएं

THIS REPORT IS NOT VALID FOR MEDICO LEGAL PURPOSE

