

1/8/23 Reema Duttani, Age: 23y/F

Pt came for job fitness

No CR complaints

No past history

T-R

H-80/min, R

BP: 120/76 mmHg

SpO₂ - 98% on RA

rx
AS } -NAN
HAC }

CNS - NAN

Investigations reviewed, nil

Del

→ Pt is fit for job.

Sachin
Agarwal

DR. SACHIN AGRAWAL
M.B.B.S., M.D. (Medicine)
Consultant Physician
Reg. No.: G-65426
Oswal Aayush Super Speciality Hospital

Rima datani 23 y / F

Co - Name

U/P - 2nd day of name

OH = unmarried

PIPH = $\frac{4.5}{2830}$ day 1 req 1 moderate

PIA - ~~coll~~

Adv
NO Need of
Any treatment
at present

DR. JAGDISH ARAMBH
Reg. No. G-31613
K. S. ...
M.B.B.S., D.G.O.

27
OPD

Patient Name	Ms Rima Dattani	Age/Gen	23 Y/Female
UHID	OS2024014692	Ordering Doctor	Dr Hospital
Refer By		Sample Request	01-08-2024
Mob	6354044484	Sample Collected	01-08-2024 09:52 AM
Doctor	Dr Hospital	Specialty	Internal Medicine
Report Date	01-08-2024 01:11 PM	Specimen	Whole Blood

Haematology

Service Name	Result	Unit	Reference Range
CBC			
Hemoglobin	13.1	g/dL	12-16
RBC Count	4.92	10*6/uL	4.2-5.4
Hematocrit(P.C.V.)	39.3	%	37-47
MCV (Mean Cell Volume)	80.0	fL	76-96
MCH (Mean Corpuscular Hemoglobin)	26.6	L pg	27-32
MCHC (Mean Corpuscular Hemoglobin Concentration)	33.2	g/dL	32-36
RDW (Red Cell Distribution Width)	13.7	%	11-16
WBC Count (TC)	6900	/cu.mm	4500-11000
Neutrophils	60	%	40-70
Lymphocytes	33	%	20-40
Eosinophils	2	%	2-10
Monocytes	5	%	1-6
Basophils	0	%	0-2
Platelet Count	392000	/cu.mm	150000-400000
ESR	12	mm/hr	0-20
BGRh			
ABO	A		
Rh FACTOR	Positive		

JDM

Dr. Jignasha Mungra
Pathology
MD

-----End of the Report-----

Patient Name	Ms Rima Dattani	Age/Gen	23 Y/Female
UHID	OS2024014692	Ordering Doctor	Dr Hospital
Refer By		Sample Request	01-08-2024
Mob	6354044484	Sample Collected	01-08-2024 09:52 AM
Doctor	Dr Hospital	Specialty	Internal Medicine
Report Date	01-08-2024 01:12 PM	Specimen	Whole Blood

Clinical Biochemistry

Service Name	Result	Unit	Reference Range
S Billirubin			
Billirubin Total	0.45	mg/dL	0.2-2.0
Billirubin Direct	0.19	mg/dL	0.0-0.2
Billirubin Indirect	0.26	mg/dL	0.2-0.7
FBS	95	mg/dL	60-110
PP2BS	102	mg/dL	80-140
SGPT	16.4	U/L	5-42
Serum Creatinine	0.69	mg/dL	0.59-1.1
BUN (Blood Urea Nitrogen)	7.61	mg/dL	6-20

(Signature)

Dr. Jignasha Mungra
Pathology
MD

-----End of the Report-----

Patient Name	Ms Rima Dattani	Age/Gen	23 Y Female
UHID	OS2024014692	Ordering Doctor	Dr Hospital
Refer By		Sample Request	01-08-2024
Mob	6354044484	Sample Collected	01-08-2024 09:52 AM
Doctor	Dr Hospital	Specialty	Internal Medicine
Report Date	01-08-2024 05:01 PM	Specimen	Urine

Clinical Pathology

Service Name	Result	Unit	Reference Range
URINE R/M			
Volume	20	ml	
Colour	Pale Yellow		
Appearance	Clear		
Specific Gravity	1.015		1.003-1.03
pH	6.0		4.6-8.0
Chemical Examination			
Protein.	Absent		
Glucose	Absent		
Ketones	Absent		
Bile pigments	Absent		
Bile salts	Absent		
Blood	Absent		
Nitrite	Absent		
Microscopic Examination			
Pus cells.	Occasional	/hpf	0-2
RBCs.	Absent	/hpf	
Epithelial cells.	1-2	/ hpf	0-2
Cast	Absent		
Crystals	Absent		
Amorphous Deposit	Absent		
Bacteria	Absent		
Yeast	Absent		

JDM

Dr. Jignasha Mungra
Pathology
MD

-----End of the Report-----

NAME:	MS RIMA DATTANI
SEX/AGE:	23 Y FEMALE
PATIENT ID:	OS2024014692
REF. DR.:	DR. HOSPITAL ADMIN
DATE:	01-08-2024 10:09

CHEST X RAY
(PA VIEW)

- Both lung fields appear clear.
- Cardiac size appears within normal limits.
- Both domes of diaphragm appear normal.
- Both CP angles appear clear.
- Bony thoracic cage appears normal.
- No evidence of pneumothorax or pleural effusion is noted bilaterally.

Comment:

No significant abnormality is detected.

Clinical correlation and further investigation suggested. Thanks for reference.

Artefact ++.



DR. GAURAV PARMAR
M.D. (CONSULTANT RADIOLOGIST)

rimaben dattani
Female

01-Aug-24 9:59:10 AM
oswal aayush hospital

23 Years

Rate 73 . Sinus rhythm.....normal P axis, V-rate 50- 99

FR 131
QRSD 89
QT 381
QTc 420

--AXIS--
P 46
QRS 47
T 40

12 Lead; Standard Placement

- NORMAL ECG -

Unconfirmed Diagnosis

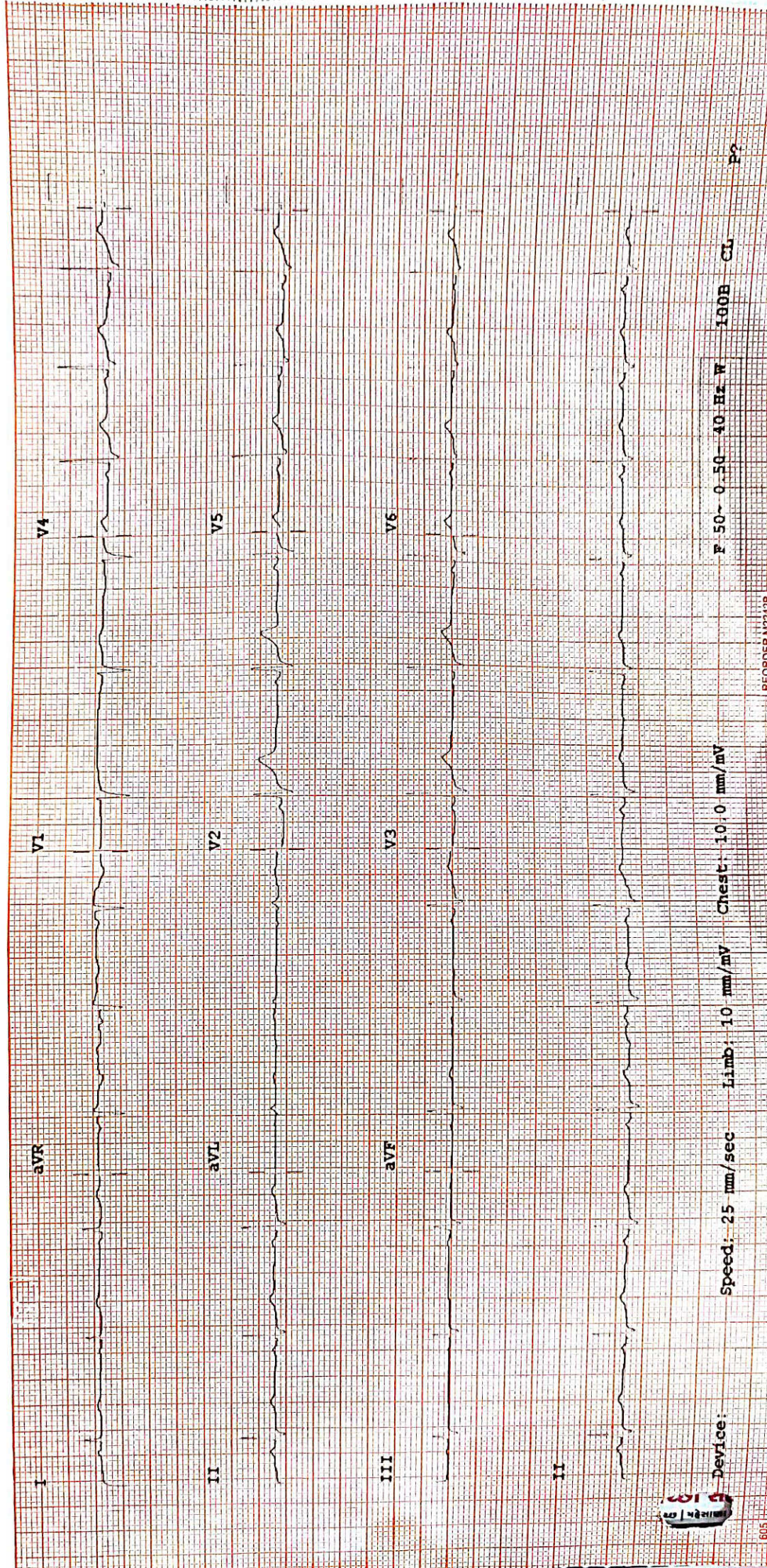

Device: Speed: 25 mm/sec Limb: 10 mm/mV Chest: 10.0 mm/mV

F 50- 0.50- 40 Hz W 100B CL P2