



HEALTH CHECK-UP SUMMARY

Race Course Road, Vadodara

Name: ABHISHEK P JOG	
SH No: 179571	Date: 05/10/2024
Age: 38	Gender: MALE

ASSESSMENT:

- OBESITY(BMI: 36.42).
- F/H/O: HYPERTENSION(FATHER, MOTHER), DIABETES(FATHER , MOTHER)
- O/E-B.P:140/100
- BORDERLINE LOW MCHC(32.4)
- BORDERLINE HIGH TRIGLYCERIDE(154) , NEAR TO ABOVE OPTIMAL DIRECT LDL(121)
- LOW BLOOD UREA NITROGEN(8.88) , LOW SERUM UREA(19)
- LOW GGT(GAMMA GLUTAMYL TRANSFERASE)(14)
- HIGH T3,TOTAL(TRIIODOTHYRONINE)(1.75)
- URINE R/M: LOW SPECIFIC GRAVITY(1.010)
- ECG: LOW VOLTAGE , LEFT AXIS
- 2D ECHOCARDIOGRAPHY: MILD TR , NO PAH
- USG OF WHOLE ABDOMEN: GRADE 1 GENERALISED FATTY INFILTRATION OF LIVER , MILD SPLEENOMEGALY

ADVISED:

- PLENTY OF LIQUIDS
- SALT RESTRICTED & LOW FAT DIET
- AVOID OUT SIDE FOOD AND WATER
- REGULAR EXERCISE & WEIGHT REDUCTION.
- REGULAR BLOOD PRESSURE MONITORING AND CONTROL
- REPEAT LIPID PROFILE AFTER 3 MONTH
- OPHTHALMOLOGIST ADVICE : FOLLOW ADVICE
- ENT ADVICE: FOLLOW ADVICE
- PHYSICIAN CONSULTATION

Sterling Addlife India Limited
Unit-Sterling Hospital Vadodara
Race Course Circle, (West)
VADODARA - 390 007.

DR. JAY S PANDIT

Prevention & Rehabilitation Dept

Hospital Address: Sterling Hospitals, Race Course Road, Opp. Inox Cinema Hari Nagar, Circle West, Vadodara – 390007, Gujarat, India | Call: 0265-6144111, 0265-2354455, 98 98 98 78 78
www.sterlinghospitals.com | info@sterlinghospitals.com

Registered Office: Sterling Addlife India Private Limited | CIN U85110GJ2000PTC039121
Sterling Hospital, Sterling Hospital Road, Memnagar, Ahmedabad-380052, Gujarat, India





HEALTH CHECK UP MEDICAL EXAMINATION

Name : ABHISHEK JOG Employee ID : _____
 Company Name : _____ Age : 38 Y Sex : M / F
 Height : 186 cms. Weight : 126 Kgs BMI : 36.42 Blood Group : _____
 Name of HO / Registrar taking History : DR Maitri

Allergies : <input type="checkbox"/> None <input type="checkbox"/> Yes (If Yes, describe)	
Drugs/Food/Latex/Dyes/Contrast/Other	Reaction
1.	
2. <u>NOT KNOWN</u>	<u>-</u>
3.	

Chief Complaints :

NO fresh complain
(H/O - MI)

Physical Examination :

Vital Signs :

Temp : Afebrile ° F SPO₂ : 98 Pulse : 79 /min R/R : 20 /min B.P. : 140/100 mm Hg

Past History :

If Hypertension, since On Medication 1)..... 2)..... 3).....	If Diabetes, since On Medication 1)..... 2)..... 3).....
If Ischaemic Heart Disease since On Medication 1)..... 2)..... 3).....	Under Treatment Dr.
Under Treatment of Dr. Any Intervention done	If Tuberculosis, When
P/H of Operation Diagnosis :..... Name of Operation :..... Year of Operation :.....	Any Other P/H
Others	Any Other Medication
	P/H of Hospitalization
	Diagnosis :.....
	Year :.....
	Duration :.....
	Blood Transfusion History : Yes /No
	Year :.....

Family History : (Specify : F-Father, M-Mother, B-Brother, S-Sister)

(Pl. Circle whichever is applicable e.g. If Father has h/o 10 yrs then, Yes / No - F/10 yrs)

Hypertension	Yes/No <u>father, mother</u>	Asthma	Yes/No <u>No</u>
Heart Disease	Yes/No <u>No</u>	Stroke	Yes/No <u>No</u>
Diabetes	Yes/No <u>father, mother</u>	Arthritis/Gout	Yes/No <u>No</u>
Tuberculosis	Yes/No <u>No</u>	Cancer	Yes/No <u>No</u>
Epilepsy	Yes/No <u>No</u>	Other Chronic disease	Yes/No <u>No</u>

Personal History :

Diet	<u>Mixed Veg.</u>	Smoking	Yes/No <u>No</u>	since...../..... per day
Appetite	<u>Good</u>	Alcohol	Yes/No <u>No</u>	since...../..... (freq.)
Sleep	<u>Good</u>	Drugs	Yes/No <u>No</u>	since...../..... (freq.)
Micturition	<u>NA</u>	Tobacco	Yes/No <u>No</u>	since...../..... (freq.)
Bowel Habits	<u>Regular</u>	Any other habit		

FOR FEMALES :

 Obstetric History : L.D..... NA
 Abortion :
 Others :

General Examination :
 Anemia Cyanosis Jaundice Generalized lymphadenopathy Pedal oedema

General Examination :

.....
 NA

Head : NSF

Injuries (Specify if any) :

Eyes : NSF wear glasses for distant vision.

- Vision : Normal Blurred Double Colour Blind
- Pupils : Normal Abnormal
- Other : Inflammation Pain Itching Discharge No complaint

Remarks (if any) :

Ears : NSF

- Deaf Yes No • Pain Yes No • Discharge Yes No
- Dizziness Yes No

Nose : NSF

- Nosebleed Yes No • Congestion Yes No • Sinus problem Yes No

Mouth : NSF

- Lesion Yes No
- Dental Hygiene Good Poor Bleeding gums Yes No
- Sense of taste Yes No

Throat/Neck : NSF

- Swollen glands Yes No
- Stiffness Yes No
- Dysphagia Yes No

SYSTEMIC EXAMINATION
Neurological : NSF

- Headache Yes No
- Memory changes Yes No
- Dizziness Yes No
- Syncope Yes No
- Seizures Yes No
- Paralysis Yes No if yes R L
- Cooperative Yes No
- Anxiety Yes No
- Depression Yes No
- Suicidal attempt Yes No
- Any psychiatric illness _____
- Oriented Yes No if disoriented, to Person Place Time
- Reaction: Brisk Sluggish No response
- LOC : Alert Confused Sedated
- Speech : Clear Slurred

Respiratory : NSF

- Lung sounds : AEBE, clear
- Dyspnoea : None With activity At rest Lying down Retractions
- Cough : None Non-productive Productive - colour
- Hemoptysis: Yes No
- Night Sweats : Yes No
- Cyanosis : Yes No Where

Cardiovascular : NSF

- Chest discomfort Yes No
- Oedema Yes No Location : Pitting Non-pitting

Extremities-Musculoskeletal : NSF

- Skin : Warm Cool Dry Firm Flaccid Colour
- Extremities : Tingling Yes No • Weakness Yes No Deformity Yes No
- Joints : Pain Yes No • Stiffness Yes No
- Uses : Walker Wheelchair None

Gastrointestinal : NSF

- Appetite Good Poor • Nausea Yes No • Vomiting Yes No
- Distension Yes No • Heartburn Yes No • Flatus Yes No
- Pain Yes No • Rectal Bleeding Yes No
- Colostomy Yes No • Ileostomy Yes No

Bowel

- Diarrhoea Constipation Incontinence Blood in stool None
- Pain Yes No Place Hemorrhoids Yes No
- Frequency of stool 3-4
- Interventions : None • Laxatives Yes No Type Frequency

Genitorurinary : NSF

 Colour of Urine pale yellow Frequency _____
 Pain Yes No Burning Yes No Itching Yes No
 Urgency Yes No Incontinence Yes No
 Nocturia Yes No Urostomy Yes No
 History of calculi Yes No History of UTI Yes No
 Foleys Catheter Yes No Date of Insertion _____

Reproductive : NA NSF

 LMP _____ Regular / Irregular _____
 Dysmenorrhea Yes No Amenorrhea Yes No if yes, Duration _____
 Menopausal Yes No if yes, Duration _____
 Vaginal discharge Yes No Itching Yes No

Breasts NA NSF

 Breast Feeding Yes No Lumps Yes No

Positive Finding & Advice

① W/F - BP

② Recheck BP.

③ physician consultation.

Sterling Addlife India Limited
 Unit-Sterling Hospital Vadodara
 Race Course Circle, (West)
 VADODARA - 390 007.
 Sign and Stamp of Medical Officer

Sterling Hospital
 Racecourse Road

EMERGENCY HELPLINE

 992 444 9972
 0265 - 61 44 111

Sterling Hospital
 Bhayli

EMERGENCY HELPLINE

 908 1000 557
 0265 - 61 23 333



OPHTHALMIC CHECK-UP

SIGNIFICANT HISTORY:

PAST HISTORY:

Refractive Error:

Any Surgery:

Color Blind:

Diabetes:

Hypertension:

Any Treatment:

EXAMINATION OF EYES:

	<u>Right Eye:</u>	<u>Left Eye:</u>
Distant Vision without Glasses:	-	-
Distant Vision with Glasses:	6/6	6/6
Near Vision without Glasses:	-	-
Near Vision with Glasses:	1	1
Intraocular Pressure:	13	13
Anterior Segment:	NS	NS
Fundus:	NS	NS

PRESCRIPTION OF GLASSES:

	RIGHT			LEFT		
	Sphere	Cylinder	Axis	Sphere	Cylinder	Axis
Distant	-2.5	-	-	-2.5	-	-
Near	-	-	-	-	-	-

Type of glass:

ADVICE:

Sterling Addlife India Limited
 Unit-Sterling Hospital Vadodara
 Race Course Circle, (West)
 VADODARA - 390 007.
DR MAYA PATEL
 (OPHTHALMOLOGIST)





EAR, NOSE & THROAT CHECK-UP

COMPLAINTS:

— Needo removed throat

EXAMINATION OF EARS:

Local Examination:

info

Tympanic Membrane:

Red (R) / (L) / C / T / F / S

EXAMINATION OF NOSE:

Local Examination:

— info

THROAT & LARYNX:

info

LARYNGOSCOPIC EXAMINATION:

info

Sterling Addlife India Limited
Unit-Sterling Hospital Vadodara
Race Course Circle, (West)
DR. NAVNIT MAKWANA 07.

ENT SURGEON

Hospital Address: Sterling Hospitals, Race Course Road, Opp. Inox Cinema Hari Nagar, Circle West, Vadodara – 390007, Gujarat, India | Call: 0265-6144111, 0265-2354455, 98 98 98 78 78
www.sterlinghospitals.com | info@sterlinghospitals.com

Registered Office: Sterling Addlife India Private Limited | CIN U85110GJ2000PTC039121
Sterling Hospital, Sterling Hospital Road, Memnagar, Ahmedabad-380052, Gujarat, India





Passport No :

LABORATORY TEST REPORT

Patient Information		Sample Information		Location Information	
Name	: Mr. Abhishek P Jog	Lab Id	: 102407500546	Pt. Type	: Sterling Hospital Vadodara Health Checkup
Sex/Age	: Male / 38 Y 08-May-1986	Registration on	: 05-Oct-2024 08:22	Location	: Main BNo./
Ref. Id	: 179571 / 2812925	Collected at	: SAWPL	Approved on	: 05-Oct-2024 12:18 Status : Final
Ref. By	: Dr. RMO . STERLING...	Collected on	: 05-Oct-2024 08:28	Printed On	: 05-Oct-2024 16:32
		Sample Type	: EDTA blood	Process At	: 75 - Sterling Hospital, Race course (Vadodar

MEDI WHEEL FULL BODY ANNUAL PLUS
Complete Blood Count

Test	Result	Unit	Biological Ref. Interval
Hemoglobin <small>Colorimetric</small>	14.2	g/dL	13.0 - 16.5
RBC Count <small>Electrical impedance</small>	5.09	million/cmm	4.5 - 5.5
Hematocrit <small>Calculated</small>	43.8	%	40 - 49
MCV <small>Derived</small>	86.0	fL	83 - 101
MCH <small>Calculated</small>	27.8	pg	27.1 - 32.5
MCHC <small>Calculated</small>	L 32.4	g/dL	32.5 - 36.7
RDW CV <small>Calculated</small>	13.70	%	11.6 - 14

Total WBC and Differential Count

WBC count <small>SF Cube cell analysis</small>	6890	/cmm	4000 - 10000
---	------	------	--------------

Differential Count

	Result	Unit	Absolute Count
Neutrophils <small>Microscopic</small>	48	% 40 - 80	3307 /cmm 2000 - 6700
Lymphocytes <small>Microscopic</small>	42	% 20 - 40	2894 /cmm 1000 - 3000
Eosinophils <small>Microscopic</small>	03	% 1 - 6	207 /cmm 20 - 500
Monocytes <small>Microscopic</small>	07	% 2 - 10	482 /cmm 200 - 1000
Basophils <small>Microscopic</small>	00	% 0 - 2	0 /cmm 0 - 100

Platelet Count

Platelet Count <small>Electrical impedance</small>	248000	/cmm	150000 - 410000
MPV <small>Calculated</small>	9.40	fL	7.5 - 10.3

Platelets Morphology Platelets are adequate on Smear

Dr. C. Shrinivasan..

 M.D (Pathology) [G-18341]
 Consultant Pathologist

Page 1 of 12

Sterling Accuris Pathology Laboratory

 Sterling Hospital, Opp. Inox Cinema, Race Course Circle (West), Vadodara - 390 007 tests marked with # are referred tests
 Ph: 0265-6144210

pathlab@sterlinghospitals.com | Website: www.sterlinghospitals.com / www.sterlingaccuris.com

This is an Electronically Authenticated Report.



Download Accuris App



Passport No :

LABORATORY TEST REPORT



Patient Information		Sample Information		Location Information	
Name	: Mr. Abhishek P Jog	Lab Id	: 102407500546	Pt. Type	: Sterling Hospital Vadodara Health Checkup
Sex/Age	: Male / 38 Y 08-May-1986	Registration on	: 05-Oct-2024 08:22	Location	: Main BNo./
Ref. Id	: 179571 / 2812925	Collected at	: SAWPL	Approved on	: 05-Oct-2024 12:18 Status : Final
Ref. By	: Dr. RMO . STERLING...	Collected on	: 05-Oct-2024 08:28	Printed On	: 05-Oct-2024 16:32
		Sample Type	: EDTA blood	Process At	: 75 – Sterling Hospital, Race course (Vadodar

MEDI WHEEL FULL BODY ANNUAL PLUS

Complete Blood Count

Test	Result	Unit	Biological Ref. Interval
Erythrocytes Sedimentation Rate			
ESR <small>Capillary photometry</small>	13	mm/1hr	0 - 14

Differential Count

Absolute Count

Dr. C. Shrinivasan..

M.D (Pathology) [G-18341]
Consultant Pathologist





Passport No :

LABORATORY TEST REPORT

Patient Information	Sample Information	Location Information
Name : Mr. Abhishek P Jog	Lab Id : 102407500546	Pt. Type : Sterling Hospital Vadodara Health Checkup
Sex/Age : Male / 38 Y 08-May-1986	Registration on : 05-Oct-2024 08:22	Location : Main
Ref. Id : 179571 / 2812925	Collected at : SAWPL	Location : BNo./
Ref. By : Dr. RMO . STERLING...	Collected on : 05-Oct-2024 08:28	Approved on : 05-Oct-2024 12:19 Status : Final
	Sample Type : EDTA blood	Printed On : 05-Oct-2024 16:32
		Process At : 75 – Sterling Hospital, Race course (Vadodar

MEDI WHEEL FULL BODY ANNUAL PLUS
Blood Group

Test	Result	Unit	Biological Ref. Interval
ABO Type <i>Tube Agglutination</i>	"B"		
Rh (D) Type	Positive		



Dr. C. Shrinivasan..

M.D (Pathology) [G-18341]

Consultant Pathologist

Page 3 of 12

Sterling Accuris Pathology Laboratory

Sterling Hospital, Opp. Inox Cinema, Race Course Circle (West), Vadodara - 390 007 tests marked with # are referred tests
Ph: 0265-6144210

 pathlab@sterlinghospitals.com | Website: www.sterlinghospitals.com / www.sterlingaccuris.com

This is an Electronically Authenticated Report.



Download Accuris App





Passport No :

LABORATORY TEST REPORT

Patient Information		Sample Information		Location Information	
Name	: Mr. Abhishek P Jog	Lab Id	: 102407500546	Pt. Type	: Sterling Hospital Vadodara Health Checkup
Sex/Age	: Male / 38 Y 08-May-1986	Registration on	: 05-Oct-2024 08:22	Location	: Main BNo./
Ref. Id	: 179571 / 2812925	Collected at	: SAWPL	Approved on	: 05-Oct-2024 09:56 Status : Final
Ref. By	: Dr. RMO . STERLING...	Collected on	: 05-Oct-2024 08:28	Printed On	: 05-Oct-2024 16:32
		Sample Type	: Serum, Urine	Process At	: 75 - Sterling Hospital, Race course (Vadodar

MEDI WHEEL FULL BODY ANNUAL PLUS

Test	Result	Unit	Biological Ref. Interval
Fasting Blood Glucose <small>GOD-POD</small>	98.0	mg/dL	74 - 100
Fasting Urine Glucose <small>GOD-POD</small>	Absent		Absent.
Fasting Urine Ketone <small>Nitroprusside</small>	Absent		Absent

	Fasting Blood Glucose*	Postprandial Blood Glucose #	Random Blood Glucose
Normal	< 100 mg/dL	< 140 mg/dL	< 140 mg/dL
Prediabetic	100 – 125 mg/dL	140 – 199 mg/dL	140 – 199 mg/dL
Diabetic	>/=126 mg/dL	>/= 200 mg/dl	>/= 200 mg/dl

* Fasting is defined as no caloric intake for more than 8 hours

The test should be performed as described by the WHO, using a glucose load containing the equivalent of 75 g anhydrous glucose dissolved in water.

Criteria for Diagnosis of Diabetes:

1. Fasting blood glucose (FPG) \geq 126 mg/dL
2. Two-hour blood glucose (2-h OGTT) = 200 mg/dL
3. HbA1c values (A1c) \geq 6.5%
4. Random plasma glucose \geq 200 mg/dL

(With symptoms of hyperglycemia or hyperglycemic crisis)

In the absence of unequivocal hyperglycemia, diagnosis of DM using A1C, FPG or 2-h OGTT requires two abnormal test results from the same sample or in two separate samples.

References:

1. American diabetes association. Standards of medical care in diabetes 2024
2. National Library of Medicine – National Institute of Health (USA) – Diabetes Mellitus
3. World Health Organization – Factsheet on Diabetes – Prevention and treatment

Dr. C. Shrinivasan..

M.D (Pathology) [G-18341]

Consultant Pathologist

Page 4 of 12

Sterling Accuris Pathology Laboratory

 Sterling Hospital, Opp. Inox Cinema, Race Course Circle (West), Vadodara - 390 007
 Ph: 0265-6144210

This is an Electronically Authenticated Report.

pathlab@sterlinghospitals.com | Website: www.sterlinghospitals.com / www.sterlingaccuris.com



Download Accuris App





Passport No :

LABORATORY TEST REPORT

Patient Information	Sample Information	Location Information
Name : Mr. Abhishek P Jog Sex/Age : Male / 38 Y 08-May-1986 Ref. Id : 179571 / 2812925 Ref. By : Dr. RMO . STERLING...	Lab Id : 102407500546 Registration on : 05-Oct-2024 08:22 Collected at : SAWPL Collected on : 05-Oct-2024 11:08 Sample Type : Fluoride	Pt. Type : Sterling Hospital Vadodara Health Checkup Location : Main BNo./ Approved on : 05-Oct-2024 12:07 Status : Final Printed On : 05-Oct-2024 16:32 Process At : 75 – Sterling Hospital, Race course (Vadodar

MEDI WHEEL FULL BODY ANNUAL PLUS

Test	Result	Unit	Biological Ref. Interval
Post-breakfast Blood Glucose <small>GOD-POD</small>	78	mg/dL	70 - 140
Post-breakfast Urine Glucose <small>GOD-POD</small>	Absent		Absent
Post Breakfast Urine Ketone <small>Nitroprusside</small>	Absent		Absent

Dr. C. Shrinivasan..

 M.D (Pathology) [G-18341]
 Consultant Pathologist

Page 5 of 12

Sterling Accuris Pathology Laboratory

 Sterling Hospital, Opp. Inox Cinema, Race Course Circle (West), Vadodara - 390 007 tests marked with # are referred tests
 Ph: 0265-6144210

pathlab@sterlinghospitals.com | Website: www.sterlinghospitals.com / www.sterlingaccuris.com

This is an Electronically Authenticated Report.



Download Accuris App



Passport No :

LABORATORY TEST REPORT

Patient Information		Sample Information	Location Information
Name	: Mr. Abhishek P Jog	Lab Id	: 102407500546
Sex/Age	: Male / 38 Y 08-May-1986	Registration on	: 05-Oct-2024 08:22
Ref. Id	: 179571 / 2812925	Collected at	: SAWPL
Ref. By	: Dr. RMO . STERLING...	Collected on	: 05-Oct-2024 08:28
		Sample Type	: EDTA blood
		Pt. Type	: Sterling Hospital Vadodara Health Checkup
		Location	: Main BNo./
		Approved on	: 05-Oct-2024 16:13 Status : Final
		Printed On	: 05-Oct-2024 16:32
		Process At	: 75 – Sterling Hospital, Race course (Vadodar

MEDI WHEEL FULL BODY ANNUAL PLUS
HbA1c (Glycosylated Hemoglobin) by HPLC

Test	Result	Unit	Biological Ref. Interval
HbA1c	5.40	%	For Screening: Diabetes: $\geq 6.5\%$; Pre-Diabetes: 5.7 - 6.4%; Non-Diabetes: $< 5.7\%$
Mean Blood Glucose	108.28	mg/dL	For Diabetic Patient: Poor Control : $> 7.0\%$; Good Control : 6.0-7.0%

Description:

- Total haemoglobin A1 c is continuously synthesized in the red blood cell through its 120 days life span. The concentration of HBA1c in the cell reflects the average blood glucose concentration it encounters.
- The level of HBA1c increases proportionately in patients with uncontrolled diabetes. It reflects the average blood glucose concentration over an extended time period and remains unaffected by short-term fluctuations in blood glucose levels.
- The measurement of HbA1c can serve as a convenient test for evaluating the adequacy of diabetic control and in preventing various diabetic complications. Because the average half life of a red blood cell is sixty days, HbA1c has been accepted as a measurement which reflects the mean daily blood glucose concentration, better than fasting blood glucose determination, and the degree of carbohydrate imbalance over the preceding two months.
- It may also provide a better index of control of the diabetic patient without resorting to glucose loading procedures.

HbA1c assay Interferences:

Erroneous values might be obtained from samples with abnormally elevated quantities of other Haemoglobins as a result of either their simultaneous elution with HbA1c (HbF) or differences in their glycation from that of HbA (HbS).

Reference: American diabetes association. Standards of medical care in diabetes 2024

Dr. C. Shrinivasan..

 M.D (Pathology)(G-18341)
 Consultant Pathologist

Page 6 of 12

Sterling Accuris Pathology Laboratory

 Sterling Hospital, Opp. Inox Cinema, Race Course Circle (West), Vadodara - 390 007. Tests marked with # are referred tests
 Ph: 0265-6144210

pathlab@sterlinghospitals.com | Website: www.sterlinghospitals.com / www.sterlingaccuris.com

This is an Electronically Authenticated Report.



Download Accuris App



Patient report

Sterling HOSPITALS

Bio-Rad DATE: 05/10/2024
 D-10 TIME: 01:20 PM
 S/N: #DJ8G550303 Software version: 4.30-2
 Sample ID: 102407500546
 Injection date: 05/10/2024 01:20 PM
 Injection #: 4 Method: HbA1c
 Rack #: --- Rack position: 4

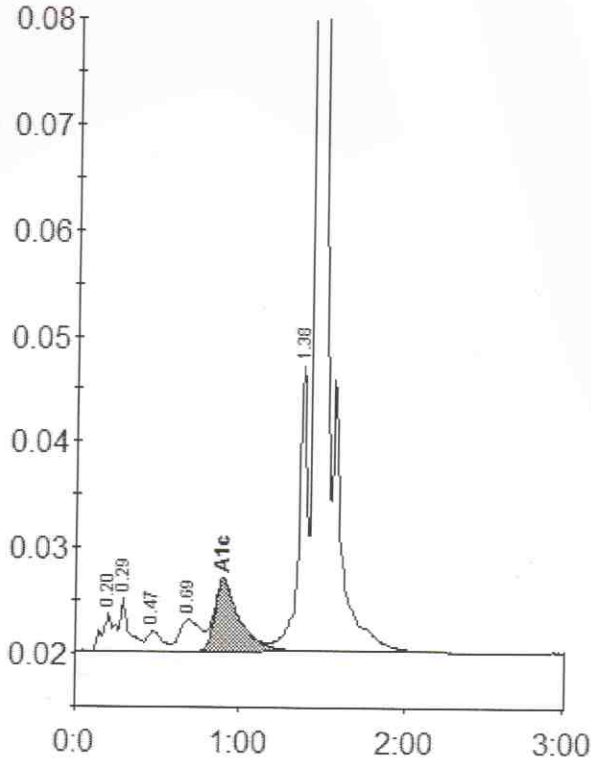

Peak table - ID: 102407500546

Peak	R.time	Height	Area	Area %
A1a	0.20	3560	18389	1.0
A1b	0.29	5053	19232	1.1
F	0.47	1872	11866	0.7
LA1c/CHb-1	0.69	2961	26917	1.5
A1c	0.90	6688	70993	5.4
P3	1.38	26986	100692	5.7
A0	1.45	574561	1527837	86.0
Total Area:			1775926	

Concentration:	%
A1c	5.4





Passport No :

LABORATORY TEST REPORT

Patient Information		Sample Information	Location Information
Name : Mr. Abhishek P Jog		Lab Id : 102407500546	Pt. Type : Sterling Hospital Vadodara Health Checkup
Sex/Age : Male / 38 Y 08-May-1986		Registration on : 05-Oct-2024 08:22	Location : Main BNo./
Ref. Id : 179571 / 2812925		Collected at : SAWPL	Approved on : 05-Oct-2024 09:56 Status : Final
Ref. By : Dr. RMO . STERLING...		Collected on : 05-Oct-2024 08:28	Printed On : 05-Oct-2024 16:32
		Sample Type : Serum	Process At : 75 - Sterling Hospital, Race course (Vadodar

MEDI WHEEL FULL BODY ANNUAL PLUS
Lipid Profile

Test	Result	Unit	Biological Ref. Interval
Cholesterol <i>Cholesterol oxidase - Peroxidase</i>	183.0	mg/dL	Desirable : <200 Borderline High : 200-239 High : >240
Triglyceride <i>Ezymatic (Lipase/GK/GPa/POD)</i>	H 154.0	mg/dL	Normal : <150 Borderline : 150-199 High : 200-499 Very High : >500
HDL Cholesterol <i>PTA/MgCl2</i>	40.0	mg/dL	Low: <40.0 High: >60.0
Direct LDL <i>Direct measured</i>	H 121.00	mg/dL	Optimal: <100 Near to above Optimal: 100-129 Borderline High: 130-159 High: 160-189 Very High: =190
VLDL <i>Calculated</i>	30.80	mg/dL	15 - 35
CHOL/HDL Ratio <i>Calculated</i>	4.6		Up to 5.0
dLDL/HDL Ratio <i>Calculated</i>	3.0		Up to 3.5



Dr. C. Shrinivasan..

 M.D (Pathology) [G-18341]
Consultant Pathologist

Page 8 of 12

Sterling Accuris Pathology Laboratory

 Sterling Hospital, Opp. Inox Cinema, Race Course Circle (West), Vadodara - 390 007 tests marked with # are referred tests
Ph: 0265-6144210

pathlab@sterlinghospitals.com | Website: www.sterlinghospitals.com / www.sterlingaccuris.com

This is an Electronically Authenticated Report.



Download Accuris App





Passport No :

LABORATORY TEST REPORT

Patient Information		Sample Information	Location Information
Name : Mr. Abhishek P Jog		Lab Id : 102407500546	Pt. Type : Sterling Hospital Vadodara Health Checkup
Sex/Age : Male / 38 Y 08-May-1986		Registration on : 05-Oct-2024 08:22	Location : Main BNo./
Ref. Id : 179571 / 2812925		Collected at : SAWPL	Approved on : 05-Oct-2024 09:56 Status : Final
Ref. By : Dr. RMO . STERLING...		Collected on : 05-Oct-2024 08:28	Printed On : 05-Oct-2024 16:32
		Sample Type : Serum	Process At : 75 - Sterling Hospital, Race course (Vadodar

MEDI WHEEL FULL BODY ANNUAL PLUS

Test	Result	Unit	Biological Ref. Interval
Uric Acid <i>Uricase</i>	6.50	mg/dL	3.5 - 8.5
Blood Urea Nitrogen <i>Calculated</i>	L 8.88	mg/dL	9.0 - 20.0
Urea <i>Urease, Colorimetric</i>	L 19.0	mg/dL	19.3 - 43.0
Creatinine, serum <i>Creatinine Amidohydrolase</i>	0.70	mg/dL	0.66 - 1.25
BUN Creatinine Ratio <i>Calculated</i>	12.69		
Urea Creatinine Ratio <i>Calculated</i>	27.14		

Dr. C. Shrinivasan..

 M.D (Pathology) [G-18341]
 Consultant Pathologist

Page 9 of 12

Sterling Accuris Pathology Laboratory

 Sterling Hospital, Opp. Inox Cinema, Race Course Circle (West), Vadodara - 390 007 tests marked with # are referred tests
 Ph: 0265-6144210

pathlab@sterlinghospitals.com | Website: www.sterlinghospitals.com / www.sterlingaccuris.com

This is an Electronically Authenticated Report.



Download Accuris App



Passport No :

LABORATORY TEST REPORT

Patient Information	Sample Information	Location Information
Name : Mr. Abhishek P Jog	Lab Id : 102407500546	Pt. Type : Sterling Hospital Vadodara Health Checkup
Sex/Age : Male / 38 Y 08-May-1986	Registration on : 05-Oct-2024 08:22	Location : Main BNo./
Ref. Id : 179571 / 2812925	Collected at : SAWPL	Approved on : 05-Oct-2024 10:29 Status : Final
Ref. By : Dr. RMO . STERLING...	Collected on : 05-Oct-2024 08:28	Printed On : 05-Oct-2024 16:32
	Sample Type : Serum	Process At : 75 - Sterling Hospital, Race course (Vadodar

MEDI WHEEL FULL BODY ANNUAL PLUS
Liver Function Test

Test	Result	Unit	Biological Ref. Interval
ALT (SGPT) <i>UV with P5P, IFCC</i>	10.0	U/L	0 - 50
AST (SGOT) <i>UV with P5P</i>	22.0	U/L	17 - 59
GGT (Gamma Glutamyl Transferase) <i>L-y-Glytamyl-p-nitroanilide</i>	L 14.0	U/L	15 - 73
Alkaline Phosphatase <i>PNPP, AMP Buffer, IFCC</i>	89.0	U/L	38 - 126
Total Bilirubin <i>Azobilirubin chromophores</i>	0.50	mg/dL	0.2 - 1.3
Conjugated Bilirubin <i>Cationic Mordant Binding</i>	0.10	mg/dL	0.0 - 0.3
Unconjugated Bilirubin <i>Cationic Mordant Binding</i>	0.20	mg/dL	0.0 - 1.1
Delta Bilirubin <i>Calculated</i>	0.20	mg/dL	0.0 - 0.2
Total Protein <i>Copper tartrate to colour complex</i>	7.50	g/dL	6.3 - 8.2
Albumin <i>Bromocresol Green Method</i>	4.40	g/dL	3.5 - 5.0
Globulin <i>Calculated</i>	3.10	g/dL	2.3 - 3.5
A/G Ratio <i>Calculated</i>	1.42		1.3 - 1.7

Dr. Kajal Parmar

MD

This is an Electronically Authenticated Report.

Page 10 of

Sterling Accuris Pathology Laboratory

 Sterling Hospital, Opp. Inox Cinema, Race Course Circle (West), Vadodara - 390 007,
Ph: 0265-6144210

pathlab@sterlinghospitals.com | Website: www.sterlinghospitals.com / www.sterlingaccuris.com

tests marked with # are referred tests



Download Accuris App



Passport No :

LABORATORY TEST REPORT

Patient Information		Sample Information		Location Information	
Name	: Mr. Abhishek P Jog	Lab Id	: 102407500546	Pt. Type	: Sterling Hospital Vadodara Health Checkup
Sex/Age	: Male / 38 Y 08-May-1986	Registration on	: 05-Oct-2024 08:22	Location	: Main BNo./
Ref. Id	: 179571 / 2812925	Collected at	: SAWPL	Approved on	: 05-Oct-2024 11:39 Status : Final
Ref. By	: Dr. RMO , STERLING...	Collected on	: 05-Oct-2024 08:28	Printed On	: 05-Oct-2024 16:32
		Sample Type	: Serum	Process At	: 75 – Sterling Hospital, Race course (Vadodar

MEDI WHEEL FULL BODY ANNUAL PLUS
Thyroid Function Tests

Test	Result	Unit	Biological Ref. Interval
T3, total (Triiodothyronine) <small>CLIA</small> Rechecked	H 1.75	ng/mL	0.58 - 1.59
T4, total (Thyroxine) <small>CLIA</small>	9.75	µg/dl	4.87 - 11.72
TSH (3rd Gen.) <small>Chemiluminescence</small>	1.7230	µIU/mL	0.4001 - 4.049

TSH	T3/FT3	T4/FT4	Suggested interpretation of Thyroid function tests pattern
Within range	Decreased	Within range	Isolated low T3 often seen in elderly & associated Non-Thyroid illness. In elderly the drop in T3 level can be up to 25%.
Raised	Within Range	Within Range	Isolated High TSH Especially in the range of 4.7 to 15 mIU/ml is commonly associated with physiological & Biological TSH Variability; Subclinical Autoimmune Hypothyroidism; Intermediate T4 therapy for hypothyroidism; Recovery phase after Non-Thyroidal illness.
Raised	Decreased	Decreased	Chronic Autoimmune Thyroiditis; Post thyroidectomy, post radioiodine; Hypothyroid phase of transient thyroiditis.
Raised or within range	Raised	Raised or within range	Interfering antibodies to thyroid hormones (anti-TPO antibodies); Intermediate T4 therapy of T4 overdose; Drug Interference-Amiodarone, Heparin, Beta blocker, steroids, anti-epileptics.
Decreased	Raised or within range	Raised or within range	Isolated Low TSH – Especially in the range of 0.1 to 0.4 often seen in elderly & associated with Non-Thyroidal illness; Subclinical Hyperthyroidism; Thyroxine ingestion.
Decreased	Decreased	Decreased	Central Hypothyroidism; Non-Thyroidal illness; Recent treatment for Hypothyroidism (TSH remains suppressed).
Decreased	Raised	Raised	Primary Hyperthyroidism (Graves' disease), Multinodular goitre Toxic nodule; Transient thyroiditis: postpartum, Silent (lymphocytic), Post viral (granulomatous, subacute, DeQuervain'a) Gestational thyrotoxicosis hyperemesis gravidarum.
Decreased or within range	Raised	Within range	T3 toxicosis; Non-Thyroidal illness.

Reference: Wallach's Interpretation of Diagnostic by Mary Williamson, 10th edition, 2015.

Dr. C. Shrinivasan..

 M.D (Pathology)(G-18341)
Consultant Pathologist

Page 11 of

Sterling Accuris Pathology Laboratory

 Sterling Hospital, Opp. Inox Cinema, Race Course Circle (West), Vadodara - 390 007
Ph: 0265-6144210

pathlab@sterlinghospitals.com | Website: www.sterlinghospitals.com / www.sterlingaccuris.com

This is an Electronically Authenticated Report.



Download Accuris App





Passport No :

LABORATORY TEST REPORT

Patient Information	Sample Information	Location Information
Name : Mr. Abhishek P Jog	Lab Id : 102407500546	Pt. Type : Sterling Hospital Vadodara Health Checkup
Sex/Age : Male / 38 Y 08-May-1986	Registration on : 05-Oct-2024 08:22	Location : Main BNo./
Ref. Id : 179571 / 2812925	Collected at : SAWPL	Approved on : 05-Oct-2024 11:05 Status : Final
Ref. By : Dr. RMO , STERLING...	Collected on : 05-Oct-2024 08:28	Printed On : 05-Oct-2024 16:32
	Sample Type : Urine	Process At : 75 - Sterling Hospital, Race course (Vadodar

MEDI WHEEL FULL BODY ANNUAL PLUS
URINE ROUTINE EXAMINATION

Test	Result	Unit	Biological Ref. Interval
Physical & Chemical (Dip strip) examination			
Colour	Pale Yellow		Pale Yellow
pH <i>Double indicator</i>	6.0		5.5 - 7.0
Specific Gravity <i>Polyelectrolyte based reaction</i>	L 1.010		1.015 - 1.025
Protein <i>Protein error of indicators</i>	Absent		Absent
Glucose <i>GOD-POD</i>	Absent		Absent
Ketone <i>Nitroprusside</i>	Absent		Absent
Blood <i>Peroxidase like reaction</i>	Absent		Absent
Bilirubin <i>Diazo reaction</i>	Absent		Absent
Leucocytes <i>Esterase reaction</i>	Absent		Absent
Nitrite <i>p-arsanilic acid to diazonium compound</i>	Absent		Absent
Microscopic Examination			
Erythrocytes (RBCs)	Absent	/hpf	0 - 2
Pus Cells	Occasional	/hpf	0 - 5
Epithelial Cells	Occasional	/hpf	
Crystals	Absent		Absent
Casts	Absent		Absent
Bacteria	Absent		Absent
Amorphous Material	Absent		Absent
Yeast	Absent		Absent

----- End Of Report -----

Dr. C. Shrinivasan..

 M.D (Pathology) [G-18341]
Consultant Pathologist

Page 12 of

Sterling Accuris Pathology Laboratory

 Sterling Hospital, Opp. Inox Cinema, Race Course Circle (West), Vadodara - 390 007 tests marked with # are referred tests
Ph: 0265-6144210

pathlab@sterlinghospitals.com | Website: www.sterlinghospitals.com / www.sterlingaccuris.com

This is an Electronically Authenticated Report.



Download Accuris App





Patient Id	: RCR-179571	Patient Name	: JOG ABHISHEK P
Age	: 38Y 4M 27D	Sex	: Male
Ref. Doctor	: DR. RMO . STERLING	Study Date	: 05 Oct 2024 - 08:56 AM

X-RAY CHEST PA VIEW

Both lung fields show prominent broncho-vascular markings.
Cardiac size appears within normal limit.
Trachea and mediastinal soft tissue shadow appear unremarkable.
Bilateral C.P. angles and both domes of diaphragm appear normal.
Bony thorax under vision appears normal.

CONCLUSION:

No significant chest abnormality detected.

Dr. Shilpi Gupta MD
Sr. Consultant Radiologist

Hospital Address: Sterling Hospitals, Race Course Road, Opp. Inox Cinema Hari Nagar, Circle West, Vadodara – 390007, Gujarat, India | Call: 0265-6144111, 0265-2354455, 98 98 98 78 78
www.sterlinghospitals.com | info@sterlinghospitals.com

Registered Office: Sterling Addlife India Private Limited | CIN U85110GJ2000PTC039121
Sterling Hospital, Sterling Hospital Road, Memnagar, Ahmedabad-380052, Gujarat, India



Left axis
Low voltage

QRS 96 ms
QT / QTcBaz 398 / 432 ms
PR 140 ms
P 120 ms
RR / PP 838 / 845 ms
P / QRS / T 42 / 8 / 38 degrees

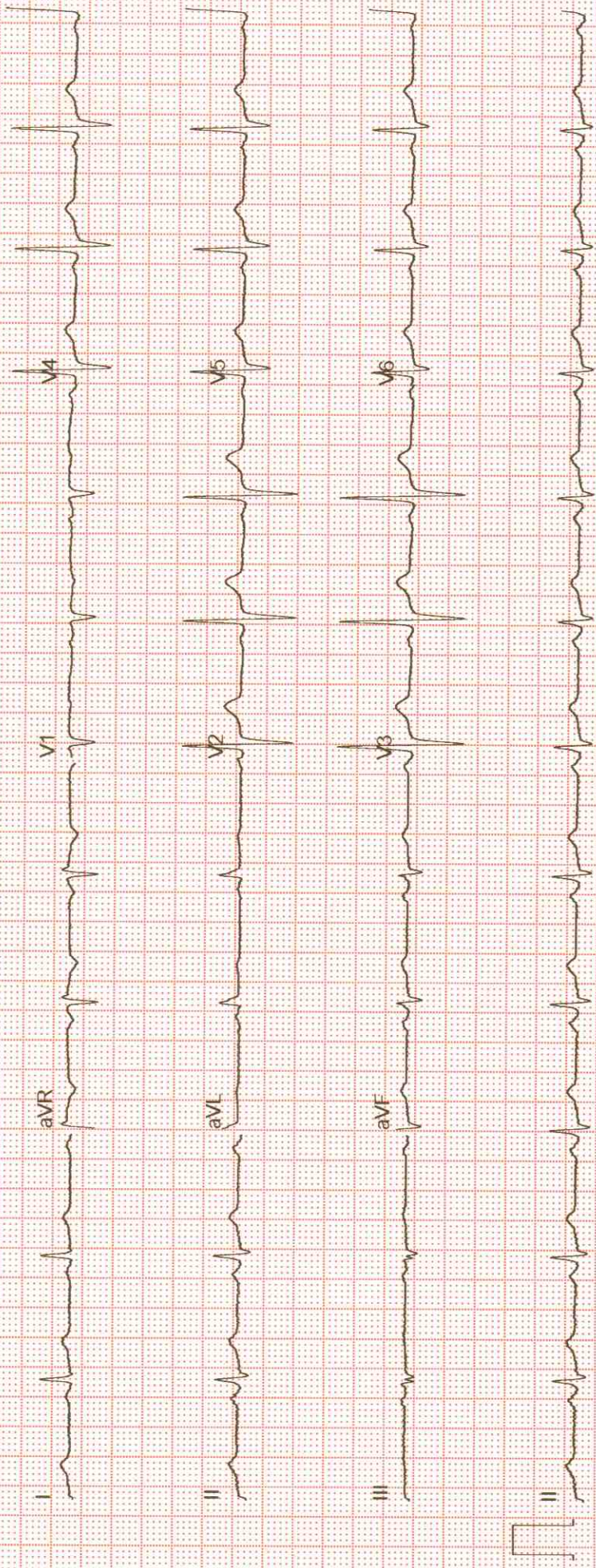



2D ECHOCARDIOGRAPHY REPORT



Sterling[®]
HOSPITALS

Race Course Road, Vadodara

Name: Mr. ABHISHEK JOG
Age: 38 Years
Sex: M
Date: 05-Oct-2024

Ref By: HCP
Study: 2D Echo

M-MODE:

IVS	10mm	LVDD	46mm
PW	11mm	LVDS	24mm
LA	35mm	LV EF	60 %

DOPPLER STUDY:

MITRAL	E 0.59 A 0.48
AORTIC	1.17
TRICUSPID	N
PULMONARY	N

CONCLUSION :

- NORMAL SIZED CHAMBERS
- NORMAL LV SYSTOLIC FUNCTION LVEF 60 %
- NO RWMA AT REST
- NO DIASTOLIC DYSFUNCTION
- NORMAL RV SIZE AND FUNCTION
- MILD TR NO PAH
- REST OF VALVES ARE NORMAL
- NO CLOT OR VEGETATION
- NO PERICARDIAL EFFUSION
- IVC: NORMAL

Dr. RANJEETKUMAR SHUKLA MD,DM
Consultant interventional Cardiologist

Hospital Address: Sterling Hospitals, Race Course Road, Opp. Inox Cinema Hari Nagar, Circle West, Vadodara – 390007, Gujarat, India | Call: 0265-6144111, 0265-2354455, 98 98 98 78 78
www.sterlinghospitals.com | info@sterlinghospitals.com

Registered Office: Sterling Addlife India Private Limited | CIN U85110GJ2000PTC039121
Sterling Hospital, Sterling Hospital Road, Memnagar, Ahmedabad-380052, Gujarat, India -25443913





Patient Id	: RCR-179571	Patient Name	: JOG ABHISHEK P
Age	: 38Y 4M 27D	Sex	: Male
Ref. Doctor	: DR.RMO.STERLING	Study Date	: 05 Oct 2024 - 10:12 AM

SONOGRAPHY OF WHOLE ABDOMEN: -

LIVER: Liver appears normal in size and shows bright parenchymal echoes, Grade I. No evidence of focal lesion seen. No evidence of dilated IHBR is seen. Intrahepatic portal radicals appear normal. Portal vein is normal in caliber measuring 12.1 mm at porta & shows hepatopetal blood flow.

GALL BLADDER: Gall bladder is distended and appears normal. No evidence of calculus or changes of cholecystitis are seen. CBD appears normal.

PANCREAS: Pancreas is partially visualized and visualized portion is normal in size & shows normal parenchymal echoes.

SPLEEN: Spleen is mildly enlarged in size (12.7 cm) & shows normal parenchymal echoes. No evidence of focal or diffuse lesion is seen.

BOTH KIDNEYS: Both kidneys are normal in size, shape, position and contour. Cortical thickness & echo appear normal. No evidence of renal calculus, hydronephrosis or mass lesion is seen on either side.

Right kidney measures 11.6 x 4.5 cm

Left kidney measures 10.5 x 4.6 cm

No evidence of suprarenal mass lesion is seen on either side.

URINARY BLADDER: Bladder is partially distended and appears unremarkable.

PROSTATE: Prostate appears normal in size and shows normal echotexture. No evidence of solid or cystic lesion. Prostatic volume measures 11.0 cc.

No evidence of ascites, lymphadenopathy is seen.

Mild gaseous distention of bowel loops is seen.

CONCLUSION:

- Grade I generalized fatty infiltration of liver.
- Mild splenomegaly.
- No other significant abnormality detected.

Dr. Shilpi Gupta MD
Sr. Consultant Radiologist

Hospital Address: Sterling Hospitals, Race Course Road, Opp. Inox Cinema Hari Nagar, Circle West, Vadodara – 390007, Gujarat, India | Call: 0265-6144111, 0265-2354455, 98 98 98 78 78
www.sterlinghospitals.com | info@sterlinghospitals.com

Registered Office: Sterling Adlife India Private Limited | CIN U85110GJ2000PTC039121
Sterling Hospital, Sterling Hospital Road, Memnagar, Ahmedabad-380052, Gujarat, India

