

आयकर विभाग

INCOME TAX DEPARTMENT



भारत सरकार

GOVT. OF INDIA

SUNIL KUMAR SHARMA

KISHORE NAND

28/01/1979

Permanent Account Number

BMHPS6072C

Signature



22062007



GPS Map Camera

Check In



Gurugram, Haryana, India

250, Sector 27, Gurugram, Haryana 122001, India

Lat 28.463946° Long 77.090475°

29/10/24 07:17 AM GMT +05:30

Google



 **GPS Map Camera**

**Check In**

**Gurugram, Haryana, India**  
**251, Basement, Opposite Park, Sector 27,**  
**Gurugram, Haryana 122009, India**  
**Lat 28.464025° Long 77.090326°**  
**29/10/24 07:07 AM GMT +05:30**



**Google**



INSURANCE CORPORATION OF INDIA

**ELECTROCARDIOGRAM**

Proposal No.: 5528 Branch: \_\_\_\_\_  
 Full Name of Life to be assured: Sunil Kumar Sharma  
 Age/ Sex: 45 M

**Instructions to the Cardiologist:**

- i. Please satisfy yourself about the identity of the examiners to guard against impersonation
- ii. The examinee and the person introducing him must sign in your presence. Do not use the form signed in advance. Also obtain signatures on ECG tracings.
- iii. The base line must be steady. The tracing must be pasted on a folder.
- iv. Rest ECG should be 12 leads along with Standardization slip, each lead with minimum of 3 complexes, long lead II. If L-III and AVF shows deep Q or T wave change, they should be recorded additionally in deep inspiration. If V1 shows a tall R-Wave, additional lead V4R be recorded.

**DECLARATION**

I hereby declare that the foregoing answers are given by me after fully understanding the questions. They are true and complete and no information has been withheld. I do agree that these will form part of the proposal dated \_\_\_\_ given by me to LIC of India.

Witness

*[Signature]*  
**Signature of L.A.**

**Note:** Cardiologist is requested to explain following questions to L.A. and to note the answers thereof.

- i. Have you ever had chest pain, palpitation, breathlessness at rest or exertion? Y/N
- ii. Are you suffering from heart disease, diabetes, high or low Blood Pressure or kidney disease? Y/N
- iii. Have you ever had Chest X- Ray, ECG, Blood Sugar, Cholesterol or any other test done? Y/N

If the answer/s to any/all above questions is 'Yes', submit all relevant papers with this form.

Clinical findings  
 (A)

Height (cms)	Weight (kgs)	Blood Pressure	Pulse Rate
<u>173</u>	<u>94</u>	<u>122/80</u>	<u>76/min Regular</u>

(B) Cardiovascular System

NAD

Rest ECG Report:

Position	<u>N</u>	P Wave	<u>2</u>
Standardisation 1mv	<u>N</u>	PR Interval	<u>2</u>
Mechanism	<u>N</u>	QRS Complexes	<u>2</u>
Voltage	<u>N</u>	Q-T Duration	<u>2</u>
Electrical Axis	<u>N</u>	S-T Segment	<u>2</u>
Auricular Rate	<u>72/min</u>	T-wave	<u>2</u>
Ventricular Rate	<u>72/min</u>	Q-Wave	<u>2</u>
Rhythm	<u>Regular</u>		<u>2</u>
Additional findings, if any.			<u>  </u>

Dated at QAN on the 29 day of 10, 2024 at 7:17 a.m./p.m.

Conclusion:

TWNL

**DR. MAYANK**  
 Signature & Seal of the Cardiologist  
 Name & Address Qualification:  
MD, PGDCC, FNIC  
Reg. No. HN904429





# ADVANCE DIAGNOSTIC & RESEARCH CENTRE



9001:2015

Name : Mr. Sunil Kumar Sharma  
 Age : 45 Yrs 9 Mon 2 Days  
 Sex : Male  
 Patient ID : 15241300

Panel : LIC  
 TPA : MEDSAVE  
 Received Date : 29/10/2024  
 Report Date : 29/10/2024

Test Name	Results	Units	Reference Range
SBT 13			
Blood Glucose Fasting	98.0	mg/dL	70.0 - 110.0
Total Cholesterol	187.0	mg/dL	<200.0
HDL Cholesterol	48.1	mg/dL	36.0 - 70.0
LDL Cholesterol	118.5	mg/dL	60.0 - 120.0
Serum Triglycerides	102.0	mg/dL	40.0 - 160.0
Serum Creatinine	0.86	mg/dL	0.60 - 1.30
Blood Urea Nitrogen	13.4	mg/dL	7.0 - 18.0
Serum Protein	7.29	g/dL	6.00 - 8.30
Serum Albumin	4.53	g/dL	3.50 - 5.00
Serum Globulin	2.76	g/dL	2.00 - 3.50
A:G Ratio	1.64		
Serum Bilirubin (Total)	0.63	mg/dL	0.30 - 2.00
Serum Bilirubin (Direct)	0.11	mg/dL	0.00 - 0.25
Serum Bilirubin (indirect)	0.52	mg/dL	0.10 - 1.00
SGOT (AST)	24.0	IU/L	0.0 - 37.0
SGPT (ALT)	36.0	IU/L	0.0 - 45.0
Gamma Glutamyl Transferase (GGT)	47.2	IU/L	10.0 - 64.0
Serum Alkaline Phosphatase (ALP)	104.0	IU/L	53.0 - 128.0
Hepatitis B Surface Antigen (HBsAg)	Negative		Negative
HIV I & II ELISA	NON-REACTIVE		NON-REACTIVE

### HAEMATOLOGY

HbA1C 5.5 % 4.5 - 6.0

### INTERPRETATIONS :-

Non Diabetic	=	< 6 %
Good Control	=	6 - 7 %
Fair Control	=	7 - 8 %
Poor Control	=	> 8 %

Haemoglobin 14.2 g/dL 13.0 - 17.0

### URINE EXAMINATION ROUTINE

#### PHYSICAL EXAMINATION

Colour Pale yellow  
 Appearance Clear  
 PH 6.5



*Dr. Gandhi*  
 Dr. Gandhi Kranti Deepak  
 MD, Pathology  
 Reg No. 1500



# ADVANCE DIAGNOSTIC & RESEARCH CENTRE



9001:2015

Name : Mr. Sunil Kumar Sharma  
Age : 45 Yrs 9 Mon 2 Days  
Sex : Male  
Patient ID : 15241300

Panel : LIC  
TPA : MEDSAVE  
Received Date : 29/10/2024  
Report Date : 29/10/2024

Test Name	Results	Units	Reference Range
Specific Gravity	1.025		1.005 -1.030
<b>CHEMICAL EXAMINATION</b>			
Urine Protein	Nil		Nil
Urine Glucose	Nil		Nil
Ketone	Nil		Nil
Nitrite	Nil		Nil
Bile Pigments	Nil		Nil
Bile Salt	Nil		Nil
<b>MICROSCOPIC EXAMINATION</b>			
Pus Cells	0-1	/HPF	0-3
Epithelial Cells	1-2	/HPF	0-3
RBCs	Nil	/HPF	Nil
Casts	Nil	/LPF	Nil
Crystals	Nil		Nil
Bacteria	Nil		Nil

----- End of Report -----



Page No: 2 of 2

*Dr. Gandhi*  
Dr. Gandhi Kranti Deepak  
MD. Pathology  
1524130018

SUNIL KUMAR SHARMA

Pt 25MM/SEC

AGE M/F

10MM/MV

L1

nic



Signature



AUR

AUL

AUF

**DR. VIKRANT**  
 MBBS, PGCC, FNIC  
 Reg. No. FN004429

Arrow CE



V1

V2

V3

Arrow CE

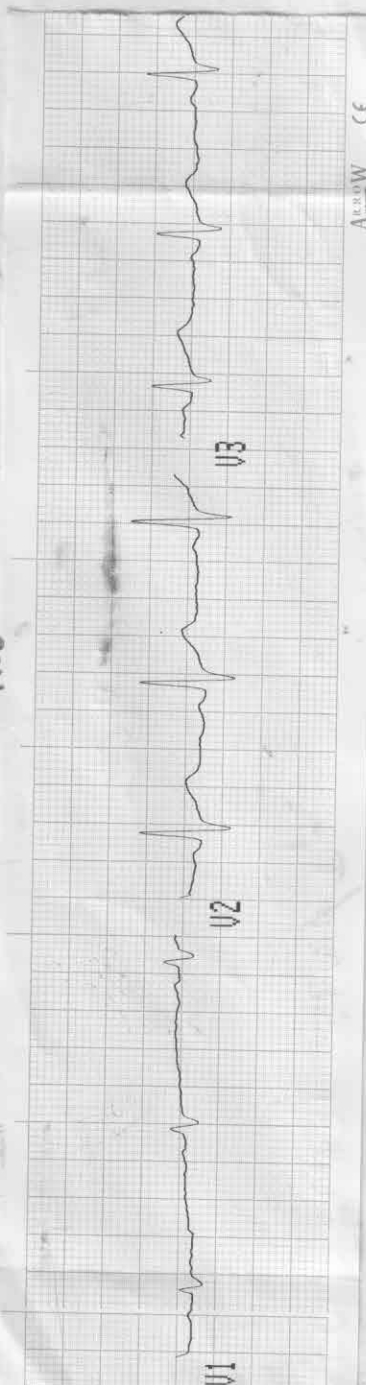

V4

V5

V6

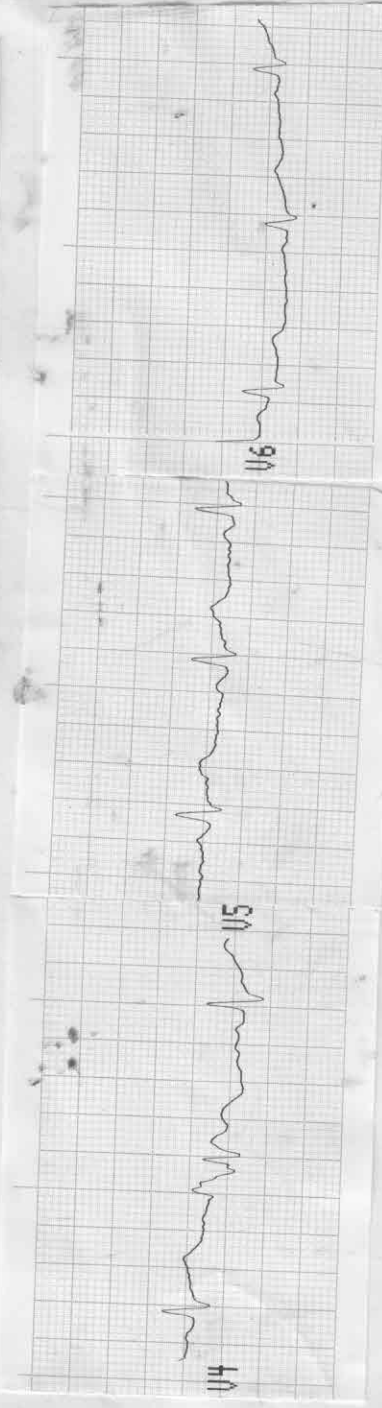

# ADVANCE DIAGNOSTIC & RESEARCH CENTRE

## ELECTROCARDIOGRAM

Name Sunil kumar Shyama Age & sex 45/m Company Cic

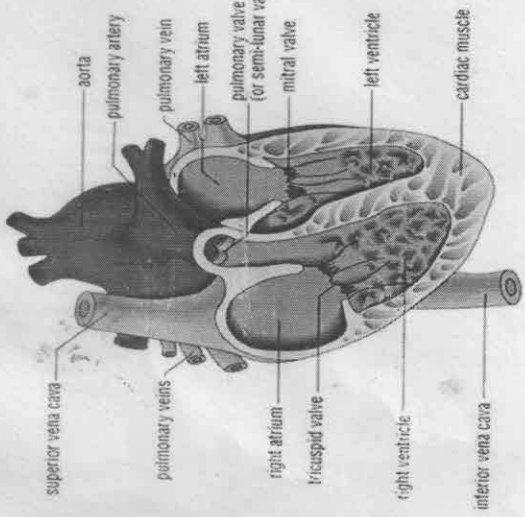

**ECG FINDINGS:**

Rate 72/min Rhythm Regular Mechanism N

Axis N P Wave N PR Interval N

QRS Complex N QT Interval N Q Wave N

ST Segment N T Wave N

FWNL

Conclusion \_\_\_\_\_



Dr. MAYANK  
MBBS, ACCCC, FNIC  
Reg. No. HN004429

Doctors Signature \_\_\_\_\_

Date 09/10/2024