

PATIENT ID : 358
DATE : 28/09/2024
PATIENT NAME : CHANDRASHEKHAR SINHA
AGE : 52 YRS
GENDER : MALE

ECHO IDENTIFICATION DETAILS:

DOCTOR INCHARGE : DR. NIRAV GOSWAMI

FINDIND DESCRIPTION:

VALVE MORPHOLOGY:

MITRAL VALVE: TRIVIAL MR TRICUSPID VALVE: TRIVIAL TR
AORTIC VALVE: NORMAL PULMONARY VALVE: NORMAL

1. MILD CONCNETRIC LVH.
2. NORMAL SIZED LA, LV, RA, RV.
3. NORMAL LV FUNCTION, LVEF: 60%
4. NO RWMA.
5. REDUCED LV COMPLIANCE.
6. ALL VALVES ARE STRUCTURALLY NORMAL.
7. TRIVIAL MR, TRIVIAL TR, NO AR, TRIVIAL PR.
8. NO PAH.
9. NORMAL RV SYSTOLIC FUNCTION.
10. IAS/IVS: INTACT.
11. NO CLOT/VEGETATION/PERICARDIAL EFFUSION.



Dr. NEVIL PATEL
(CARDIOLOGIST)



15/01/2018

P/QRST/T Axes
QTc: Hodges

TC-T/TCST HES
61/-96/1 deg

Abnormal ECG

Unconfirmed Diagnosis

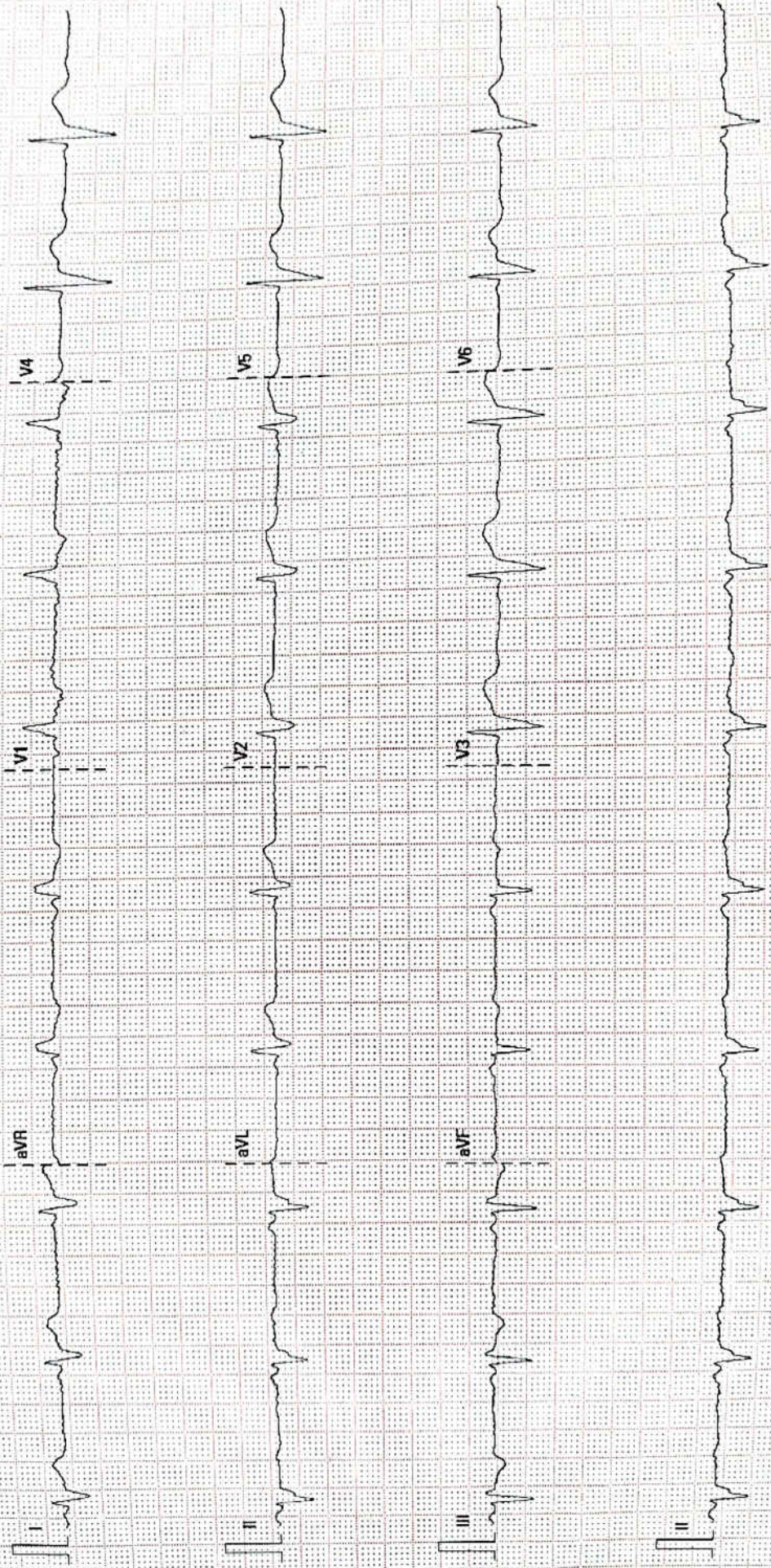

25 mm/s
10 mm/mV

50 Hz

BR 20 Hz

AAVUSH HOSPITAL

02.10.00V28 4.1

SN.FN.38045697

Patient Name	Mr Chandrasekhar Sinha	UHID	MHA-10514
Age/Gen	52 Y/Male	Payer Name	Mediwheel
Ordering Doctor		Acknowledge Date	28-09-2024 11:25 AM
Refer By	MEDIWHEEL	Accession Number	OPAC-2478
Specimen	Blood	Order Id	ODN-49155
Collection Date	28-09-2024 10:44 AM	Report Date	28-09-2024 03:57 PM
Order Date	28-09-2024 12:00 AM		

Haematology

Service Name	Result	Unit	Reference Range
WBC	14.2	gm/dl	14-18
Hemoglobin(Hb)	4.37	millions/cumm	4.2-5.4
PLATELET COUNT	44.9	%	42-52
Hematocrit(PCV)	102.75 H	fl	76-96
MCH (Mean Cell Volume)	32.49 H	pg	27-32
MCHC (Mean Corpuscular Hemoglobin Concentration)	31.63 L	g/dL	32-36
RDW (Red Cell Distribution Width)	13.9	%	11-16
Platelet count - Total(TC)	6330	/cu.mm	4500-11000
Neutrophils.	53	%	40-70
Lymphocyte.	39	%	20-40
Monocytes.	3	%	2-10
Eosinophils.	5	%	1-6
Basophils.	0	%	0-2
Platelet Count	227000	/cu.mm	150000-400000
ESR	B		
CRP	Positive		
ESR	14	mm/1hr	0-20



Dr Swetaba Solanki
MD (Pathology)

-----End of the Report-----

***** Electronically Generated Report *****

Patient Name	Mr Chandrasekhar Sinha	UHID	MHA-10514
Age/Gen	52 Y/Male	Payer Name	Mediwheel
Ordering Doctor		Acknowledge Date	28-09-2024 11:25 AM
Refer By	MEDIWHEEL	Accession Number	OPAC-2478
Specimen	Serum	Order Id	ODN-49155
Collection Date	28-09-2024 10:44 AM	Report Date	28-09-2024 03:58 PM
Order Date	28-09-2024 12:00 AM		

Clinical Biochemistry

Service Name	Result	Unit	Reference Range
Lipid Profile			
Cholesterol	168.1	mg/dL	Low Risk : < 200 Moderate Risk : 200-239 High Risk : >or=240
Triglyceride	67.4	mg/dL	Normal :<150 Border Line:150-199 High:200-499 Very High=>500
HDL Cholesterol	44.0	mg/dL	Negative Risk : > or = 60 High Risk : < 40
LDL Cholesterol	110.62	mg/dL	Low Risk < 130 Moderate Risk : 131-159 High Risk > 160
VLDL	13.48	mg/dL	0-34
LDL/HDL RATIO	2.51		Low Risk : 0.5-3.0 Moderate Risk : 3.0-6.0 Elevated Level High: >6.0
Total Chol/ HDL Ratio	3.82		Low Risk : 3.3 to 4.4 Average Risk : 4.4 to 7.1 Moderate Risk > 7.1 to 11.0
Total Lipids	471.00	mg/dL	High Risk : > 11.0 400-700

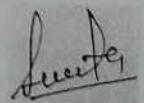

Dr Swetaba Solanki
MD (Pathology)

-----End of the Report-----

(***** Electronically Generated Report *****)

Patient Name	Mr Chandrasekhar Sinha	UHID	MHA-10514
Age/Gen	52 Y/Male	Payer Name	Mediwheel
Ordering Doctor		Acknowledge Date	28-09-2024 11:25 AM
Order By	MEDIWHEEL	Accession Number	OPAC-2478
Specimen	Whole Blood	Order Id	ODN-49155
Collection Date	28-09-2024 10:44 AM	Report Date	28-09-2024 03:58 PM
Order Date	28-09-2024 12:00 AM		

Clinical Biochemistry

Service Name	Result	Unit	Reference Range
Uric Acid	5.0	mg/dL	3.5-7.2
ALKALINE PHOSPHATE	54.0	U/L	53-128
AS	96.4	mg/dL	60-110
ALP	106.3	mg/dL	100-140
Total Protein(Alb)			
Total Protein	8.00	g/dL	5.8-8.3
Serum Albumin	4.90	gm/dl	3.5-5.0
Serum Globulin	3.10	gm/dl	2.4-3.5
ALBUMIN/GLOBULIN RATIO	1.58		1.2-2.2
Serum Creatinine	0.74	mg/dL	0.74-1.35
Bilirubin			
Bilirubin Total	0.53	mg/dL	0.2-2.0
Bilirubin Direct	0.24 H	mg/dL	0.0-0.2
Bilirubin Indirect	0.29	mg/dL	0.2-0.7
ALT (Gamma Glutamyl Transferase)	19.3	U/L	
HbA1c			Normal : <= 5.7 Prediabetes : 5.7 -6.4 Diabetes : >= 6.5 6-7 : Near Normal Glycemia, <7 : Goal, 7-8 : Good Control >8 : Action Suggested
Glycosylated Hb	5.1	%	
Estimated Average Glucose	99.67	mg/dL	



Dr Swetaba Solanki
MD (Pathology)

-----End of the Report-----

Patient Name	Mr Chandrasekhar Sinha	UHID	MHA-10514
Age/Gen	52 Y/Male	Payer Name	Mediwheel
Ordering Doctor		Acknowledge Date	28-09-2024 11:25 AM
Refer By	MEDIWHEEL	Accession Number	OPAC-2478
Specimen	Whole Blood	Order Id	ODN-49155
Collection Date	28-09-2024 10:44 AM	Report Date	28-09-2024 03:57 PM
Order Date	28-09-2024 12:00 AM		

Immunology

Service Name	Result	Unit	Reference Range
Thyroid function test(T3/ T4/ TSH)			
T3	1.690	ng/L	0.69-2.15
T4	6.200	ng/mL	4.3-12.5
TSH	2.390	μIU/mL	0.3-4.5
PSA (Prostate Specific Antigen)	0.710	ng/mL	0.27-4.0



Dr Swetaba Solanki
MD (Pathology)

-----End of the Report-----

(***** Electronically Generated Report *****)

Patient Name	Mr Chandrasekhar Sinha	UHID	MHA-10514
Age/Gen	52 Y/Male	Payer Name	Mediwheel
Ordering Doctor		Acknowledge Date	28-09-2024 11:25 AM
Refer By	MEDIWHEEL	Accession Number	OPAC-2478
Specimen	Urine	Order Id	ODN-49155
Collection Date	28-09-2024 10:44 AM	Report Date	28-09-2024 03:57 PM
Order Date	28-09-2024 12:00 AM		

Clinical Pathology

Service Name	Result	Unit	Reference Range
URINE R/M			
Volume	20	ml	
Colour	Pale Yellow		
Appearance	Clear		
Specific Gravity	1.003		1.003-1.03
pH	5.5		4.6-8.0
Chemical Examination			
Protein	Absent		
Glucose	Absent		
Bilirubin	Absent		
Urobilinogen	Absent		
Urobilin	Absent		
Haemoglobin	Absent		
Haem	Absent		
Microscopic Examination			
Red cells	3-4	/hpf	0-2
White cells	Nil	/hpf	
Eosinophilic cells	1-2	/hpf	0-2
Epithelial cells	Absent		
Crystals	Absent		
Mucus Deposit	Absent		
Parasites	Absent		
Other	Absent		

Sweta

Dr Swetaba Solanki