



080 20 221 360 18 2024



## LABORATORY INVESTIGATION REPORT

Name	: Mr. SIMHADRIDU B	MR No	: PTH1202400268044
Age/Sex	: 58 Y/M	Prescribing Dr	:
Mobile No	: +919381330441	Reported on	: 23-11-2024 13:23
Requesting Ward	:		
Referred By	: DEEPAK (PRO)		

## BIOCHEMISTRY

Parameters	Observed Values	Units	Reference Range	Sample
GLUCOSE POST PRANDIAL SUGAR ( PPBS ), (Sample Received On:23 Nov, 2024 12:38:57 PM) POST PRANDIAL BLOOD SUGAR(GOD-POD)	220	mg/dL	70 - 140	Serum

*DISCLAIMER : The result obtained relate only to the sample given/received & tested. A single test result is not always indicative of a disease. It has to be correlated with clinical data for interpretation*

---End of Report---

VERIFIED BY  
Shwetha S

Ms. AISWARYA S DIVAKAR N P | Msc  
Biochemist

PTH/GEN/18/Rev-1/17

PEOPLE TREE HOSPITALS  
A UNIT OF TMI HEALTHCARE PRIVATE LIMITED  
CIN: U85100KA2011PTC059175

2, Tumkur Road, Goraguntepalya, Yeshwanthpur, Bengaluru 22  
appointments@peopletreehospitals.com; Ph: +91 99000 91881 | +91 80 49599900

PEOPLE TREE Hospitals @ Raghavendra  
Dasarahalli, Tumkur Road, Bengaluru  
P: +91 9900511146

PEOPLE TREE Hospital @ Meenakshi  
Hanumanthnagar, Bengaluru  
P: +80 267 55 800/ 901 / 402

PEOPLE TREE MAAGRA  
Yelahanka-Satellite Town, Bengaluru  
P: +80 4665 99 99

Touch • Move • Inspire





Dec 20, 2021 - Dec 17, 2022



## LABORATORY INVESTIGATION REPORT

Name	: Mr. SIMHADRINAIDU B	MR No	: PTH202400268044
Age/Sex	: 38 Y/M	Prescribing Dr	:
Mobile No	: +919381330441	Reported on	: 23-11-2024 13:07
Requesting Ward	:		
Referred By	: DEEPAK (PRO)		

## BIOCHEMISTRY

Parameters	Observed Values	Units	Reference Range	Sample
POST PRANDIAL URINE SUGAR (Sample Received On:23 Nov, 2024 12:38:57 PM)	PRESENT(2+)			Urine

*DISCLAIMER : The result obtained relate only to the sample given/received & tested. A single test result is not always indicative of a disease. It has to be correlated with clinical data for interpretation*

---End of Report---

VERIFIED BY  
Shwetha S

Ms. AISWARYA S DIVAKARN P | Msc  
Biochemist

PTH/GEN/18/Rev-1/17

PEOPLE TREE HOSPITALS  
A UNIT OF TMI HEALTHCARE PRIVATE LIMITED  
CIN: UB5100KA2011PTC059175

2, Tumkur Road, Goraguntepalya, Yeshwanthpur, Bengaluru 22  
appointments@peopletreehospitals.com: Ph: +91 99000 91881 | +91 80 49599900

PEOPLE TREE Hospitals @ Raghavendra  
Dasarahalli, Tumkur Road, Bengaluru  
P: +91 9900511146

PEOPLE TREE Hospital @ Meenakshi  
Hanumanthnagar, Bengaluru  
P: +80 267 55 800/ 901 / 402

PEOPLE TREE MAAGRA  
Yelahanka Satellite Town, Bengaluru  
P: +80 4665 99 99

Touch • Move • Inspire





Doc 01 2021 - Das 18 2020



## LABORATORY INVESTIGATION REPORT

Name	: Mr. SIMHADRINAIDU B	MR No	: PTH202400268044
Age/Sex	: 38 Y/M	Prescribing Dr	:
Mobile No	: +919381350441	Reported on	: 23-11-2024 12:30
Requesting Ward	:		
Referred By	: DEEPAK (PRO)		

## BIOCHEMISTRY

Parameters	Observed Values	Units	Reference Range	Sample
FASTING URINE SUGAR (Sample Received On: 23 Nov, 2024 9:03:00 AM)	NIL			Urine

*DISCLAIMER : The result obtained relate only to the sample given/received & tested. A single test result is not always indicative of a disease. It has to be correlated with clinical data for interpretation*

---End of Report---

VERIFIED BY  
DR SURAKSHA RAO B

DR SURAKSHA RAO B | MBBS, MD  
Consultant Pathologist  
KMC No. 81288

PTH/GEN/18/Rev-1/17

PEOPLE TREE HOSPITALS  
A UNIT OF TMI HEALTHCARE PRIVATE LIMITED  
CIN: U85100KA2011PTC059175

2, Tumkur Road, Goraguntepalya, Yeshwanthpur, Bengaluru 77  
appointments@peopletreehospitals.com; Ph: +91 99000 91881 | +91 80 49599900

PEOPLE TREE Hospitals @ Raghavendra  
Dasarahalli, Tumkur Road, Bengaluru  
P: +91 9900511146

PEOPLE TREE Hospital @ Meenakshi  
Hanumanthnagar, Bengaluru  
P: +80 267 55 800/ 901 / 402

PEOPLE TREE MAAGRA  
Yelahanka Satellite Town, Bengaluru  
P: +80 4665 99 99

Touch • Move • Inspire







Doc No: 001 - Dec 18 2025



## LABORATORY INVESTIGATION REPORT

Name	: Mr. SIMHADRINAIDU B	MR No	: PTH202400268044
Age/Sex	: 38 Y/M	Prescribing Dr	:
Mobile No	: +919381330441	Reported on	: 23-11-2024 12:00
Requesting Ward	:		
Referred By	: DEEPAK (PRO)		

VERIFIED BY  
Shwetna S

**DR SOWMYA T M | DNB,PDF(Oncopathology)**  
Consultant Pathologist  
KMC NO 85654

PTH/GEN/18/Rev-1/17

**PEOPLE TREE HOSPITALS**  
A UNIT OF TMI HEALTHCARE PRIVATE LIMITED  
CIN: U85100KA2011PTC059175

2, Tumkur Road, Goraguntepalya, Yeshwanthpur, Bengaluru 22  
appointments@peopletreehospitals.com; Ph: +91 99000 91881 | +91 80 49599900

PEOPLE TREE Hospitals @ Raghavendra  
Dasarahalli, Tumkur Road, Bengaluru  
P: +91 9900511146

PEOPLE TREE Hospital @ Meenakshi  
Hanumanthnagar, Bengaluru  
P: +80 267 55 800/ 901 / 402

PEOPLE TREE MAAGRA  
Yelahanka Satellite Town, Bengaluru  
P: +80 4665 99 99

Touch • Move • Inspire







ISO 9001:2015 | ISO 14001:2015



## LABORATORY INVESTIGATION REPORT

Name	: Mr. SIMHADRINAIDU B	MR No	: PTH202400268044
Age/Sex	: 38 Y/M	Prescribing Dr	:
Mobile No	: +919381330441	Reported on	: 23-11-2024 12:00
Requesting Ward	:		
Referred By	: DEEPAK (PRO)		

## CLINICAL PATHOLOGY

Parameters	Observed Values	Units	Reference Range	Sample
<b>URINE ROUTINE AND MICROSCOPY (QUALITATIVE METHOD).</b>				
<b>(Sample Received On: 23 Nov, 2024 9:03:00 AM)</b>				
<b>PHYSICAL EXAMINATION</b>				
Volume	20	mL	NA	Urine
Colour	PALE YELLOW		Pale Yellow	
Appearance	CLEAR		Clear	
<b>CHEMICAL EXAMINATION(Automated)(Reagent Strip Method)</b>				
pH	7.0		5.0 - 8.0	
Specific Gravity	1.020		1.001 - 1.035	
Albumin	NIL		TRACE - 0.15g/L PRESENT(1+) - 0.3g/L PRESENT(2+) - 1.0g/L PRESENT(3+) - 3.0g/L PRESENT(4+) - 20g/L	
Sugar	NIL		TRACE - 100mg/dl PRESENT(1+) - 200mg/dl PRESENT(2+) - 500mg/dl PRESENT(3+) - 1000mg/dl PRESENT(4+) 2000mg/dl	
Ketone Bodies	NIL		NIL	
Nitrite	Negative		NA	
Bilirubin	Negative		Negative	
Urobilinogen	Normal		Normal	
<b>MICROSCOPY[Manual Method]</b>				
RBC's	NIL	/hpf	0 - 3/HPF	
Pus Cells	1-2	/hpf	0 - 5/HPF	
Epithelial Cells	1-2	/hpf	0 - 2/HPF	
Casts	NIL		NIL	
Crystals	NIL		NIL	
Others	NIL			

**DISCLAIMER** : The result obtained relate only to the sample given/received & tested. A single test result is not always indicative of a disease. It has to be correlated with clinical data for interpretation.

---End of Report---

**PEOPLE TREE HOSPITALS**  
A UNIT OF TMI HEALTHCARE PRIVATE LIMITED  
CIN: U85100KA2011PTC059175

2, Tumkur Road, Goraguntepalya, Yeshwanthpur, Bengaluru 22

appointments@peopletreehospitals.com; Ph: +91 99000 91881 | +91 80 49599900

PEOPLE TREE Hospitals @ Raghavendra  
Dasarahalli, Tumkur Road, Bengaluru  
P: +91 9900511146

PEOPLE TREE Hospital @ Meenakshi  
Hanumanthnagar, Bengaluru  
P: +80 267 55 800/ 901 / 402

PEOPLE TREE MAAGRA  
Yelahanka Satellite Town, Bengaluru  
P: +80 4665 99 99

Touch • Move • Inspire





Dec 30, 2021 - Dec 19, 2025



## LABORATORY INVESTIGATION REPORT

Name	: Mr. SIMHADRINAIDU B	MR No	: PTH202400268044
Age/Sex	: 38 Y/M	Prescribing Dr	:
Mobile No	: +919381330441	Reported on	: 23-11-2024 11:55
Requesting Ward	:		
Referred By	: DEEPAK (PRO)		

## HAEMATOLOGY

Parameters	Observed Values	Units	Reference Range	Sample
ESR (Sample Received On: 23 Nov, 2024 9:03:00 AM)	35	mm/hr	0 - 10	Plasma(EDTA)

**DISCLAIMER** : The result obtained relate only to the sample given received & tested. A single test result is not always indicative of a disease, it has to be correlated with clinical data for interpretation

---End of Report---

*Sowmya T M*

VERIFIED BY  
Shweta S

DR SOWMYA T M | DNB, PDF (Oncopathology)  
Consultant Pathologist  
KMC NO 85654

PTH/GEN/18/Rev-1/17

PEOPLE TREE HOSPITALS  
A UNIT OF TMI HEALTHCARE PRIVATE LIMITED  
CIN: U85100KA2011PTC059175

2, Tumkur Road, Goraguntepalya, Yeshwanthpur, Bengaluru 22  
appointments@peopletreehospitals.com; Ph: +91 99000 91881 | +91 80 49599900

PEOPLE TREE Hospitals @ Raghavendra  
Dasarahalli, Tumkur Road, Bengaluru  
P: +91 9900511146

PEOPLE TREE Hospital @ Meenakshi  
Hanumanthnagar, Bengaluru  
P: +80 267 55 800/ 901 / 402

PEOPLE TREE MAAGRA  
Yelahanka Satellite Town, Bengaluru  
P: +80 4665 99 99

Touch • Move • Inspire







Dec 01, 2021 - Dec 19, 2029



## LABORATORY INVESTIGATION REPORT

Name	: Mr. SIMHADRINAIDU B	MR No	: PTH202400268044
Age/Sex	: 38 Y/M	Prescribing Dr	:
Mobile No	: +919381330441	Reported on	: 23-11-2024 10:55
Requesting Ward	:		
Referred By	: DEEPAK (PRO)		

## HAEMATOLOGY

Parameters	Observed Values	Units	Reference Range	Sample
------------	-----------------	-------	-----------------	--------

## BLOOD GROUPING &amp; RH TYPING,

(Sample Received On: 23 Nov, 2024 9:03:00 AM)

BLOOD GROUP	"A"			Plasma(EDTA)
RH Type	POSITIVE			
Note	Blood group done by forward grouping only. Suggested confirmation by forward and reverse typing method for the purpose of blood transfusion etc.			

**DISCLAIMER :** The result obtained relate only to the sample given received & tested. A single test result is not always indicative of a disease. It has to be correlated with clinical data for interpretation.

---End of Report---

VERIFIED BY  
Shwetha S

*Signature*  
DR SOWMYA T M | DNB, PDF (Oncopathology)  
Consultant Pathologist  
KMC NO 85654

PTH/GEN/18/Rev-1/17

PEOPLE TREE HOSPITALS  
A UNIT OF TMI HEALTHCARE PRIVATE LIMITED  
CIN: U85100KA2011PTC059175

2, Tumkur Road, Goraguntepalya, Yeshwanthpur, Bengaluru 22  
appointments@peopletreehospitals.com; Ph: +91 99000 91881 | +91 80 49599900

PEOPLE TREE Hospitals @ Raghavendra  
Dasarahalli, Tumkur Road, Bengaluru  
P: +91 9900511146

PEOPLE TREE Hospital @ Meenakshi  
Hanumanthnagar, Bengaluru  
P: +80 267 55 800/ 901 / 402

PEOPLE TREE MAAGRA  
Yelahanka Satellite Town, Bengaluru  
P: +80 4665 99 99

Touch • Move • Inspire







Dec 21, 2023 - Dec 19, 2025



## LABORATORY INVESTIGATION REPORT

Name	: Mr. SIMHADRINAIDU B	MR No	: PTH1202400268044
Age/Sex	: 38 Y/M	Prescribing Dr	:
Mobile No	: -919381330441	Reported on	: 23-11-2024 12:14
Requesting Ward	:		
Referred By	: DEEPAK (PRO)		

## BIOCHEMISTRY

Parameters	Observed Values	Units	Reference Range	Sample
GLYCATED HEMOGLOBIN ( HBA1C ). (Sample Received On:23 Nov, 2024 9:03:00 AM) GLYCATED HEMOGLOBIN[HPLC]	7.8	%	"Non-Diabetic HbA1c < 5.6 Fasting plasma glucose <100 Pre - Diabetes HbA1c 5.7 - 6.4 Fasting plasma glucose 100 - 125 Diabetes HbA1c > 6.5 Fasting plasma glucose > 126"	Plasma(EDTA)
ESTIMATED AVERAGE GLUCOSE	177	mg/dL		

**Note :** Any condition altering red cell life will alter the GHB values. Low Hb% values may not correlate with GHB. GHB value should not be taken as a sole criteria for diagnosis. GHB gives average Blood Glucose level for the period of 10 - 12 wks & it need not correlate with blood sugar levels. For Geriatric group, HbA1c reference range depends upon comorbid conditions.

**DISCLAIMER :** The result obtained relate only to the sample given received & tested. A single test result is not always indicative of a disease. It has to be correlated with clinical data for interpretation.

---End of Report---

VERIFIED BY  
Naveenkumar P.N

Ms. AISWARYA S DIVAKAR N P | Msc  
Biochemist

PEOPLE TREE HOSPITALS  
A UNIT OF TMI HEALTHCARE PRIVATE LIMITED  
CIN: U85100KA2011PTC059175

2, Tumkur Road, Goraguntepalya, Yashwanthpur, Bengaluru 22  
appointments@peopletreehospitals.com; Ph: +91 99000 91881 | +91 80 49599900

PEOPLE TREE Hospitals @ Raghavendra  
Dasarahalli, Tumkur Road, Bengaluru  
P: +91 9900511146

PEOPLE TREE Hospital @ Meenakshi  
Hanumanthnagar, Bengaluru  
P: +80 267 55 800/ 901 / 402

PEOPLE TREE MAAGRA  
Yelahanka Satellite Town, Bengaluru  
P: +80 4665 99 99

Touch • Move • Inspire





Dec 22, 2023 - Dec 19, 2028



### LABORATORY INVESTIGATION REPORT

Name	: Mr. SIMHADRINAIDU B	MR No	: PTH202400268044
Age/Sex	: 38 Y/M	Prescribing Dr	:
Mobile No	: +919381330441	Reported on	: 23-11-2024 12:12
Requesting Ward	:		
Referred By	: DEEPAK (PRO)		

(Sample Received On: 23 Nov, 2024 9:03:00 AM)

Lab ID No: LAB588505

CREATININE - SERUM [Creatinine Amikohyrolase]	0.80	mg/dL	0.6 - 1.3	Serum
--	------	-------	-----------	-------

#### LIVER FUNCTION TEST (TBIL,DBIL,PROTEIN,ALB,OT,PT,ALP,GGT),

(Sample Received On: 23 Nov, 2024 9:03:00 AM)

Lab ID No: LAB588505

BILIRUBIN- TOTAL [Reflectance Spectrophotometry]	0.5	mg/dL	0.2 - 1.3	Serum
BILIRUBIN- DIRECT [Reflectance Spectrophotometry]	0.2	mg/dL	0 - 0.3	
BILIRUBIN- INDIRECT [Reflectance Spectrophotometry]	0.3	mg/dL	0 - 0.6	
TOTAL PROTEIN [Biuret]	8.20	g/dL	6.4 - 8.3	
ALBUMIN [Bromocresol Green]	4.40	g/dL	3.5 - 5	
GLOBULIN	3.8	g/dL	2 - 3	
A/G RATIO	1.2		0.8 - 2.5	
SQU (AST) [Multisint Rate with P-5-P]	25.00	U/L	17 - 59	
SQU (ALT) [Multisint Rate with P-5-P]	34.00	U/L	< 50	
GGT [gamma-g-p-nitrosanilide]	15.00	IU/L	15 - 73	
ALP [Enzymatic]	72.00	U/L	38 - 126	

**DISCLAIMER** : The result obtained relate only to the sample given/received & tested. A single test result is not always indicative of a disease. It has to be correlated with clinical data for interpretation.

---End of Report---

VERIFIED BY  
Shwetha S

Ms. AISWARYA S DIVAKARN P | Msc  
Biochemist

PTH/GEN/18/Rev-1/17

#### PEOPLE TREE HOSPITALS

A UNIT OF TMI HEALTHCARE PRIVATE LIMITED

CIN: UB5100KA2011PTC059175

2, Tumkur Road, Goraguntepaya, Yeshwanthpur, Bengaluru 22

appointments@peopletreehospitals.com; Ph: +91 99000 91881 | +91 80 49599900

PEOPLE TREE Hospitals @ Raghavendra  
Dasarahalli, Tumkur Road, Bengaluru  
P: +91 9900511146

PEOPLE TREE Hospital @ Meenakshi  
Hanumanthnagar, Bengaluru  
P: +80 267 55 800/ 901 / 402

PEOPLE TREE MAAGRA  
Yeshanaka Satellite Town, Bengaluru  
P: +80 4665 99 99

Touch • Move • Inspire







(We're ISO 9001 - Date: 19, 2025)



## LABORATORY INVESTIGATION REPORT

Name	: Mr. SIMHADRINAIDU B	MR No	: PTH202400268044
Age/Sex	: 38 Y/M	Prescribing Dr	:
Mobile No	: +919381330441	Reported on	: 23-11-2024 12:12
Requesting Ward	:		
Referred By	: DEEPAK (PRO)		

## BIOCHEMISTRY

Parameters	Observed Values	Units	Reference Range	Sample
<b>GLUCOSE - FASTING SUGAR( FBS),</b> (Sample Received On:23 Nov, 2024 9:03:00 AM) Lab ID No: LAB588505				
FASTING BLOOD SUGAR[GOD-POD]	154	mg/dL	70 - 106	Serum
<b>THYROID PROFILE (T3 T4 TSH),</b> (Sample Received On:23 Nov, 2024 9:03:00 AM) Lab ID No: LAB588505				
T3[Chemiluminescence]	1.630	ng/mL	0.970 - 1.69	Serum
T4[Chemiluminescence]	11.100	ug/dL	5.55 - 11.0	
TSH[Chemiluminescence]	0.869	micU/mL	0.400 - 4.049 1st Trimester : > 0.1298 - 3.120 2nd Trimester : > 0.2719 - 2.652 3rd Trimester : > 0.3127 - 2.947	
<b>LIPID PROFILE (CHOL,TGL,LDL ,HDL),</b> (Sample Received On:23 Nov, 2024 9:03:00 AM) Lab ID No: LAB588505				
CHOLESTEROL - TOTAL[CHOD-POD]	220.00	mg/dL	Desirable : <200 Borderline High : 200 - 239 High : >=240	Serum
TRIGLYCERIDES[GPO]	137	mg/dL	<150	
CHOLESTEROL - LDL[Calculated]	135.6	mg/dL	Up to 130	
CHOLESTEROL - HDL[Polymer detergent]	57.0	mg/dL	Low : <40 High : >=60	
CHOLESTEROL - VLDL[Calculated]	27.40	mg/dL	<40	
LDL : HDL RATIO	2.38		<3.5	
Lab ID No: LAB588505				
URIC ACID - SERUM[Uricase POD]	4.60	mg/dL	3.5 - 8.5	Serum
(Sample Received On:23 Nov, 2024 9:03:00 AM)				
Lab ID No: LAB588505				
BUN (BLOOD UREA NITROGEN)[Urease]	7.94	mg/dL	7 - 20	Serum
(Sample Received On:23 Nov, 2024 9:03:00 AM)				
<b>CREATININE- SERUM,</b>				

### PEOPLE TREE HOSPITALS

A UNIT OF TMI HEALTHCARE PRIVATE LIMITED

CIN: U85100KA2011PTC059175

Z, Tumkur Road, Goraguntepalya, Yeshwanthpur, Bengaluru 22

appointments@peopletreehospitals.com; Ph: +91 99000 91881 | +91 80 49599900

PTH/GEN/18/Rev-1/17

PEOPLE TREE Hospitals @ Raghavendra  
Dasarahalli, Tumkur Road, Bengaluru  
P: +91 9900511146

PEOPLE TREE Hospital @ Meenakshi  
Hanumanthnagar, Bengaluru  
P: +80 267 55 800/ 901 / 402

PEOPLE TREE MAAGRA  
Yelahanka Satellite Town, Bengaluru  
P: +80 4665 99 99

Touch • Move • Inspire





THH/GEN/16/Rev-1/17



## LABORATORY INVESTIGATION REPORT

Name	: Mr. SIMHADRINAIDU B	MR No	: PTH202400268044
Age/Sex	: 38 Y/M	Prescribing Dr	:
Mobile No	: +919381350441	Reported on	: 23-11-2024 10:56
Requesting Ward	:		
Referred By	: DEEPAK (PRO)		

## HAEMATOLOGY

Parameters	Observed Values	Units	Reference Range	Sample
<b>COMPLETE BLOOD COUNTS (AUTOMATED) (CBC),</b>				
<b>(Sample Received On: 23 Nov, 2024 9:03:00 AM)</b>				
HAEMOGLOBIN (AUTOMATED)	13.0	g/dl	13.5 - 18	Plasma(EDTA)
TC (TOTAL COUNT) (AUTOMATED)	8080	Cells/mm <sup>3</sup>	4000 - 11000	
NEUTROPHILS	54.3	%	40-75	
LYMPHOCYTES	34.3	%	20-45	
EOSINOPHILS	7.1	%	1 - 6	
MONOCYTES	8.9	%	1 - 10	
BASOPHILS	0.4	%	0 - 1	
RBC COUNT	5.31	Million cells/mm <sup>3</sup>	4.2 - 6.5	
PLATELET COUNT	280000	Cells/mm <sup>3</sup>	150000 - 450000	
PCV	44.9	%	39 - 54	
MCV	84.6	fL	75-95	
MCH	28.2	pg	30 - 35	
MCHC	33.4	g/dl	30 - 35	

**DISCLAIMER** : The results obtained relate only to the sample given/received & tested. A single test result is not always indicative of a disease, it has to be correlated with clinical data for interpretation.

---End of Report---

VERIFIED BY  
Srivathia S

  
DR SOWMYA T M | DNB,PDF(Oncopathology)  
Consultant Pathologist  
KMC NO 85654

PEOPLE TREE HOSPITALS  
A UNIT OF TMI HEALTHCARE PRIVATE LIMITED  
CIN: U85100KA2011PTC059175

2, Tumkur Road, Goraguntepalya, Yeshwanthpur, Bengaluru 22  
appointments@peopletreehospitals.com; Ptt: +91 99000 91881 | +91 80 49699900

PEOPLE TREE Hospitals @ Raghavendra  
Dasarahalli, Tumkur Road, Bengaluru  
P: +91 9900511146

PEOPLE TREE Hospital @ Meenakshi  
Hanumanthnagar, Bengaluru  
P: +80 267 55 800/ 901 / 402

PEOPLE TREE MAAGRA  
Yelahanka Satellite Town, Bengaluru  
P: +80 4665 99 99

Touch • Move • Inspire







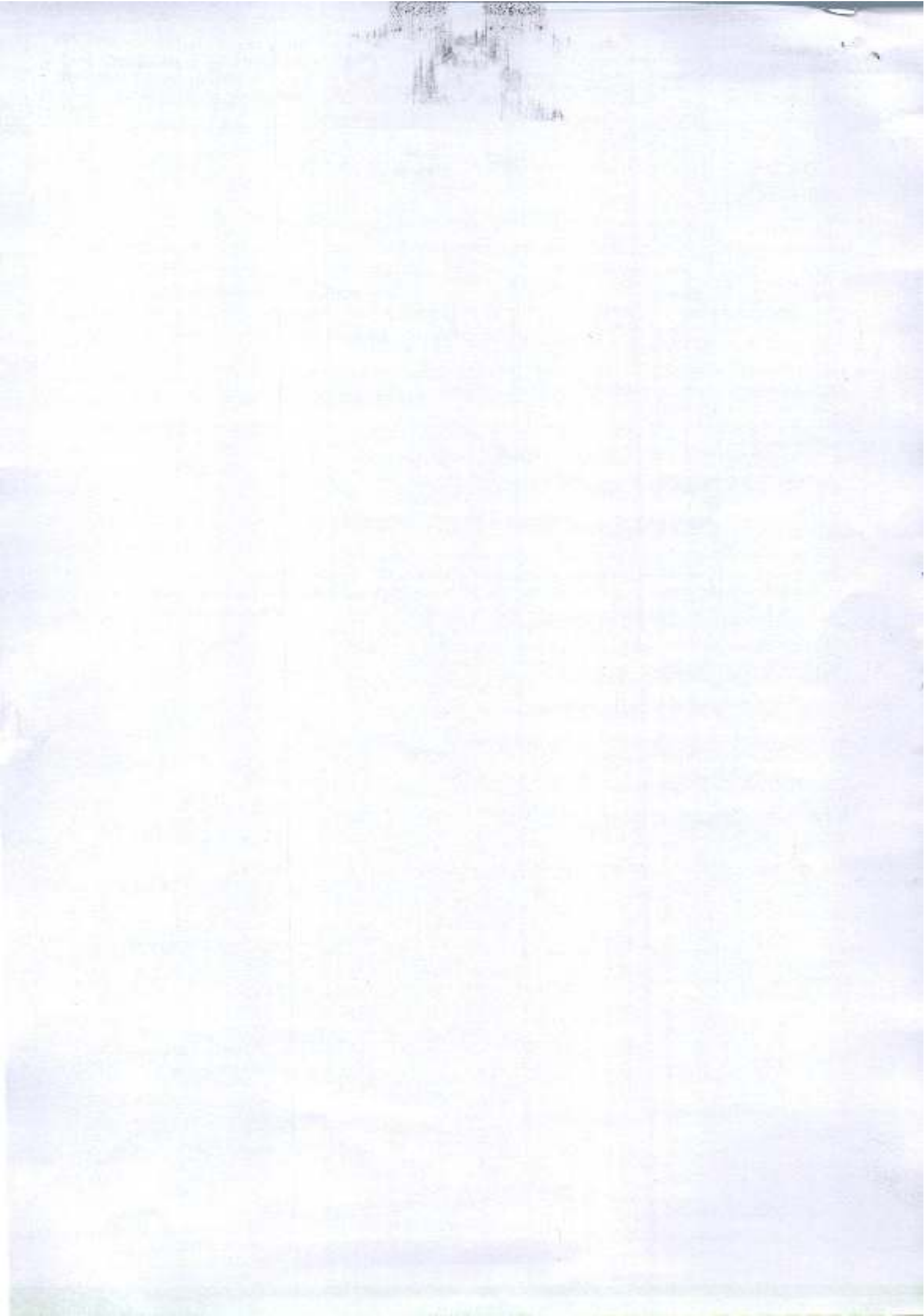





## Radiology Report

**Patient Name** : Mr. SIMHADRIDAIU B    **Age/Sex** : 38 Y/M    **Order Date** : 23-11-2024 08:11  
**Ref by** :    **MR No.** : PTH202400268044

### USG ABDOMEN AND PELVIS

**LIVER:** Normal in size (12.9cms), contour and echopattern. No focal lesions seen. Intrahepatic biliary radicals are normal. Portal vein appears normal.

**GALL BLADDER:** Distended, appears normal. No obvious calculi / pericholecystic fluid seen. Common bile duct is not dilated.

**PANCREAS:** Normal in size, shape & has uniform echogenicity.

**SPLEEN:** Normal in size (8.2cms) and echopattern. No focal lesions seen.

**KIDNEYS:** Both the kidneys are normal in position, size, shape and contour.

Cortical echogenicity is normal, corticomedullary differentiation is well maintained.

**RT.KIDNEY-** 9.3cm in length and 1.5cm in parenchymal thickness. No calculi / hydronephrosis seen.

**LT.KIDNEY-** 9.5cm in length and 1.4cm in parenchymal thickness. No calculi / hydronephrosis seen.

**URINARY BLADDER:** Normal in outline and wall thickness.

No calculi or mucosal irregularity seen.

**PROSTATE:** Normal in size and echotexture.

No free fluid / dilated / thickened bowel loops are noted.

### IMPRESSION:

**NO SONOLOGICAL ABNORMALITY DETECTED.**

DR PRADEEP A V  
MBBS MD DNB FFM  
Ex SR AIIMS DELHI & NIMHANS  
CONSULTANT RADIOLOGIST and  
FETAL MEDICINE SPECIALIST

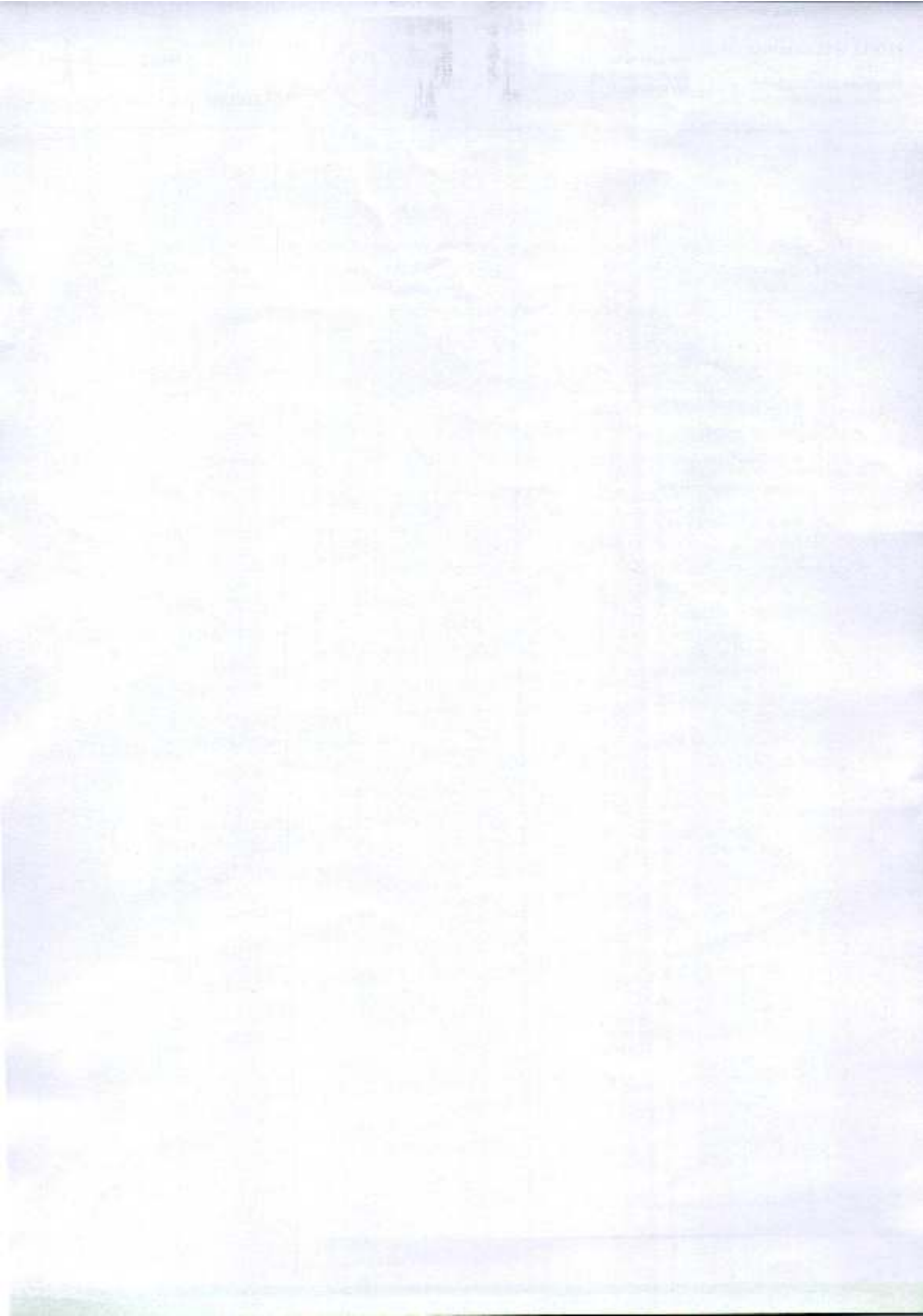



## Radiology Report

Patient Name : Mr. SIMHADRIDAIU B    Age/Sex : 38 Y/M    Order Date : 23-11-2024 08:11  
Ref by :    MR No. : PTH202400268044

### X RAY CHEST PA VIEW

#### FINDINGS:

- Lung fields are clear.
- No mediastinal shift.
- Both the hila appear normal.
- CP angles are normal.
- Cardiac diameter is within normal limits.
- Visible bony thoracic cage is normal.

#### IMPRESSION:

- NORMAL STUDY

DR PRADEEP A V  
MBBS MD DNB FFM  
Ex SR AIIMS DELHI & NIMHANS  
CONSULTANT RADIOLOGIST and  
FETAL MEDICINE SPECIALIST

Handwritten notes at the top center of the page.

Handwritten notes at the top right of the page.

Small handwritten note below the top right notes.

Handwritten notes in the upper middle section of the page.

Handwritten notes in the upper middle section, below the previous line.

Handwritten notes in the upper right section of the page.

Handwritten notes in the upper right section, below the previous line.

Main body of handwritten text, consisting of approximately 10 lines of cursive script.



QRS	76 ms
QT / QTcBaz	314 / 443 ms
PR	150 ms
P	102 ms
RR / PP	500 / 500 ms
P / QRS / T	69 / 38 / 27 degrees

\*\*\* Poor data quality, interpretation may be adversely affected  
Sinus tachycardia  
Batrial enlargement  
Abnormal ECG

Technician:  
Ordering Ph:  
Referring Ph:  
Attending Ph:

Mr. SIMHADRINAIDU B  
Age/Sex: 38 Y/M  
PTID: PTH282480268844

Birth Date: 12-05-1986  
Reg Date: 23-11-24 08:3

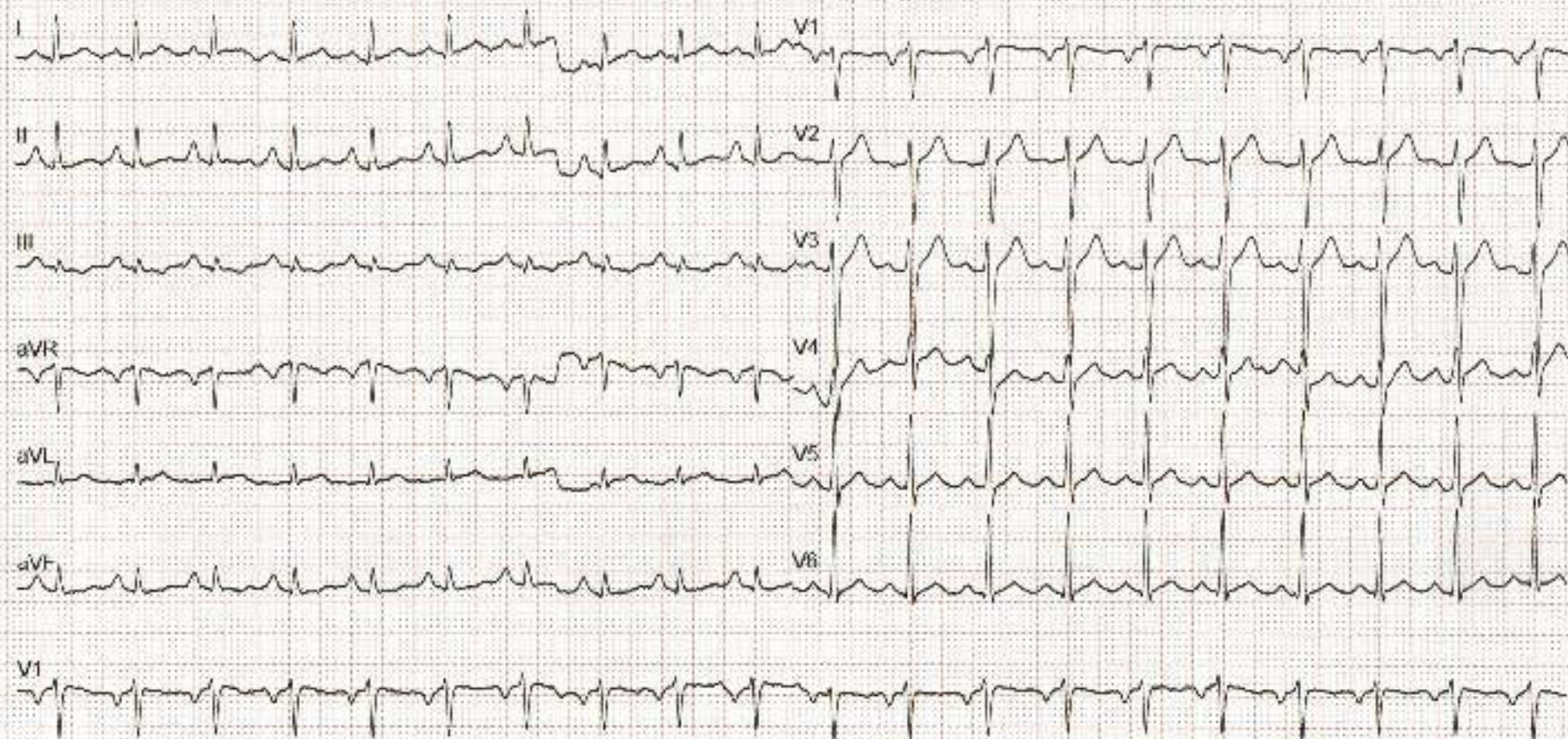







Dec 20, 2021 - Div 10, 2020



### GREAT ARTERIES:

AORTA : Grossly Normal  
 PULMONARY ARTERY : Grossly Normal

### DOPPLER DATA:

MITRAL VALVE : E - 0.59m/sec, A- 0.82m/sec, E/A- 0.72  
 AORTIC VALVE : AV Vmax - 1.27m/sec  
 PULMONIC VALVE : PV Vmax - 1.03m/sec  
 TRICUSPID VALVE : TR Vmax - 0.97m/sec + RAP(5mmHg), RVSP= 15mmHg

WALL MOTION ABNORMALITIES -- None

PERICARDIUM : Nil

IVC: IVC 11mm, Normal and Collapsing >50%

### FINAL IMPRESSION:

- Normal Chambers & Dimensions
- No RWMA at Rest, LVEF- 60%
- Normal LV Systolic Function
- Normal LV Diastolic Dysfunction
- Normal Resting Pulmonary Artery Pressure
- Normal RV Systolic Function, TAPSE : 19mm
- IVC Normal and Collapsing
- No Clot/Vegetation/Effusion

**Ashwini**  
Echocardiographer

**DR. K MANJUNATH**  
Non-Invasive Cardiologist

(Please correlate with clinical findings)

PEOPLE TREE HOSPITALS  
A UNIT OF TMI HEALTHCARE PRIVATE LIMITED  
CIN: U85100KA2011PTC059175

2, Tumkur Road, Goraguntepalya, Yeshwanthpur, Bengaluru 22  
appointments@peopletreehospitals.com; Ph: +91 99000 91881 | +91 80 49599900

PEOPLE TREE Hospitals @ Raghavendra  
Dasarahalli, Tumkur Road, Bengaluru  
P: +91 9900511146

PEOPLE TREE Hospital @ Meenakshi  
Hanumanthnagar, Bengaluru  
P: +80 267 55 800/ 901 / 402

PEOPLE TREE MAAGRA  
Yelahanka Satellite Town, Bengaluru  
P: +80 4665 99 99

Touch • Move • Inspire

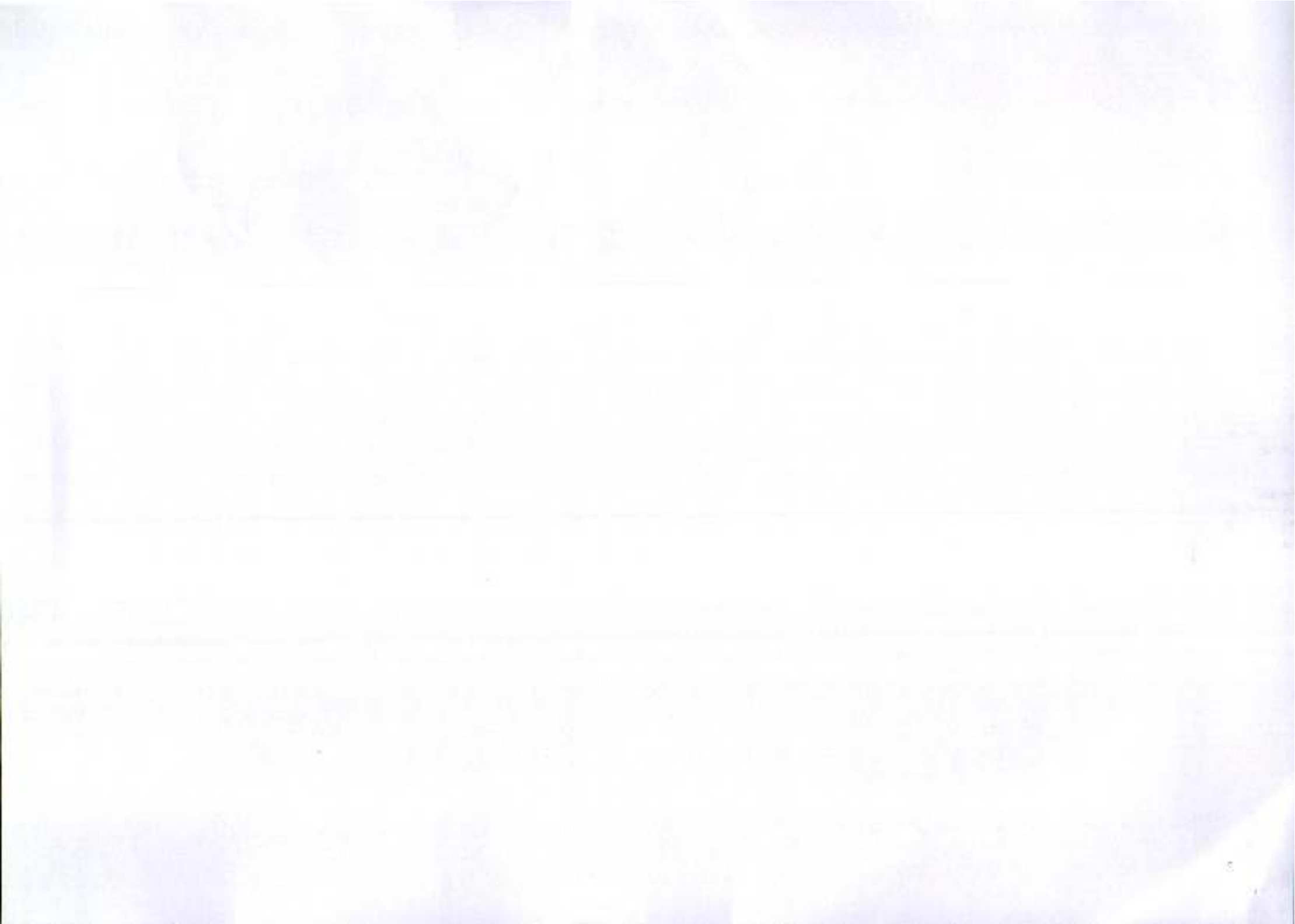



11/03/20, 2021 - 04/12/2022



## COLOR DOPPLER ECHOCARDIOGRAPHY REPORT

NAME: MR, SIMHADRINAIDU B

AGE/GENDER: 38YRS/MALE

PTID : PTH202400268044

DATE:23/11/2024

REFERRED BY: PACKAGE

INDICATION: Cardiac Evaluation

### MEASUREMENTS :

AO	2.9cm	LVID (d)	4.0cm	IVS (d)	08mm
LA	3.0cm	LVID (s)	2.5cm	PW (d)	08mm
EF	60%				

### VALVES:

MITRAL VALVE	:	Normal, Trace MR
AORTIC VALVE	:	Trileaflet, Normal, No AS AR
TRICUSPID VALVE	:	Normal, Trace TR
PULMONARY VALVE	:	Normal

### CHAMBERS:

LEFT ATRIUM	:	Normal
RIGHT ATRIUM	:	Normal
LEFT VENTRICLE	:	Normal in size, Normal LV Systolic Function
RIGHT VENTRICLE	:	Normal

### SEPTAE:

IVS	:	Grossly Intact
LAS	:	Grossly Intact

PEOPLE TREE HOSPITALS

A UNIT OF TMI HEALTHCARE PRIVATE LIMITED

CIN: UB5100KA2011PTC059175

2, Tumkur Road, Goraguntepalya, Yeshwanthpur, Bengaluru 77

appointments@peopletreehospitals.com; Ph: +91 99000 91881 | +91 80 49599900

PEOPLE TREE Hospitals @ Raghavendra  
Dasarahalli, Tumkur Road, Bengaluru  
P: +91 9900511146

PEOPLE TREE Hospital @ Meenakshi  
Hanumanthnagar, Bengaluru  
P: +80 267 55 800/ 901 / 402

PEOPLE TREE MAAGRA  
Yelahanka Satellite Town, Bengaluru  
P: +80 4665 99 99

Touch • Move • Inspire