

DAKSH HOSPITAL

396 - 397, Gandhi Nagar, Scheme No. 8, ALWAR -301001

Ref. No.

Date.....

MEDICAL EXAMINATION REPORT

Mediwheel (BOB)

Name: Mr. Ajay Kumar

Age: 47 yrs

Sex: Male

Date: 24/02/2024

General Physical Examination

Height : 165 cm
Pulse : 66 /mt
Respiration : 18 /mt

Weight : 60 kg
BP : 110/70 mm/hg
BMI : 22.0 kg/m²

Systemic Exam:-Dental Check up:-

NORMAL

Eye check-up:-

NORMAL

Skin Check up:-

NORMAL

ENT Check up:-

NORMAL

Impression:-

ECG - PAL. / Aortic leaflet pulsat calcification

Recommendation:-

NO, need regular FU, cardiologist refer

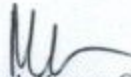
Dr. Mukesh Kumar Gupta
MD Gen. Medicine
Reg. No 5423/16262

डॉ० मुकेश गुप्ता
M.D.F.C.C.S.
फिजिशियन एवं मधुमेह रोग विशेषज्ञ
दश हॉस्पिटल, अलवर
रजि० नं०-5423/16262

दक्ष हॉस्पिटल

Results

Run Date 24/02/2024 09:58:17 AM

Operator DAKSH

Last Name

Sample ID 6

First Name MR AJAY KUMAR

Department

Gender Male

Age

Physician DR. MUKESH GUPTA M.D

Patient ID AUTO_PID19682

Type Man

Date of birth

Sample
comments

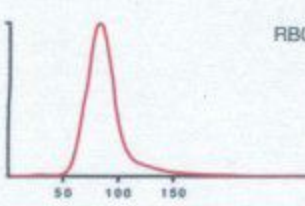
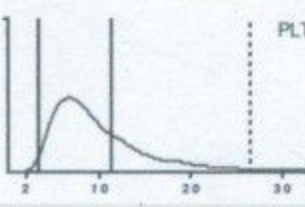
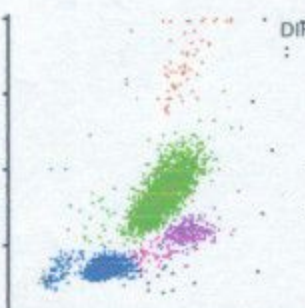
			Range		
RBC	5.39	10 ⁹ /μL	3.80 - 5.50		
HGB	15.6	g/dL	13.0 - 17.0		
HCT	47.4	%	39.0 - 52.0		
MCV	87.9	μm ³	76.0 - 100.0		
MCH	29.0	pg	26.0 - 34.0		
MCHC	33.0	g/dL	32.0 - 35.0		
RDW-CV	15.0	%	11.0 - 16.0		
RDW-SD	51.0 h	μm ³	37.0 - 49.0		
			Range		
PLT	319	10 ³ /μL	150 - 450		
PCT	0.30	%	0.15 - 0.40		
MPV	9.4	μm ³	8.0 - 11.0		
PDW	14.5	μm ³	11.0 - 22.0		
P-LCC	88	10 ³ /μL	44 - 140		
P-LCR	27.5	%	18.0 - 50.0		
			Range		
WBC	6.77	10 ³ /μL	3.50 - 10.00		
	#	Range	%		Range
NEU	4.66	1.60 - 7.00	69.1		40.0 - 75.0
LYM	1.77	1.00 - 3.00	26.2		20.0 - 45.0
MON	0.15 l	0.20 - 0.80	2.3		2.0 - 10.0
EOS	0.10	0.00 - 0.50	1.4		1.0 - 6.0
BAS	0.07	0.00 - 0.15	1.0		0.0 - 1.0
LIC	0.02	0.00 - 0.10	0.3		0.0 - 1.0

Dr. R. S. GUPTA
MD (Pathology) (MAHE)
RMC No. 7924/19778

24/02/2024 09:59:29 AM

Printed by : DAKSH

S/N107YOXH04135

1

Doctor

TECHNOLOGIST

All investigation have their own limitations regarding the sensitivity & specificity of individual assay procedures, Isolated laboratory investigations never confirm the final diagnosis of the disease. They only help in arriving at a diagnosis in conjunction with clinical presentation and other related investigations. Report is not valid for medico-legal purpose subject to ALWAR jurisdiction only.

Date :-24/02/2024

Name :- MR. AJAY KUMAR

Age & Sex :- 47 Yrs/ male

Refd. :- Dr Mukesh Gupta M.D.

	TEST NAME	RESULT	REFERENCE RANGE	
	ESR	12	00 -20 mm/hrs	
	Blood Group & Rh Factor	B " POSITIVE		
	HbA1C	4.5	4 - 5.6%	
	Blood Sugar (R)	102.3	< 150 mg/dl	
	Blood Sugar (PP)	-	< 140 mg/dl	
	Urine Sugar (F)	NIL	-	
	Urine Sugar (PP)	NIL	-	
LIVER	S.Bilirubin Total	0.85	0.30 - 1.20 mg/dl	
	S.Bilirubin Direct	0.20	0.10 - 0.30 mg/dl	
	S.Bilirubin Indirect	0.65	0.30 - 0.90 mg/dl	
	S.G.O.T.	24	> 37 u/l	
	S.G.P.T.	35	> 40 u/l	
	S.Alk. Phosp.	192	80 - 306 u/l	
	G.G.T.	20	5 -40 u/l	
	Total Protein	6.9	6.5 - 8.5 gm/dl	
	Albumin	3.8	3.8 - 5.4 gm/dl	
	Globulin	3.1	2.3 - 3.5 gm/dl	
	A/G Ratio	1.2	-	
AST/ALT Ratio	0.6	-		
KIDNEY	Blood Urea	27.3	15 -45 mg/dl	
	S.Creatinine	0.95	0.60 - 1.30 mg/dl	
	BU/N	21	6 -24 mg/dl	
	S.Uric Acid	5.1	M 3.1 - 7.0, F 2.5 - 5.6 mg/dl	
	BUN/Creatinine Ratio	22.1	-	
LIPID PROFILE	Total Cholesterol	175	Up to 200 mg/dl	
	S.HDL	45	30 - 70 mg/dl	
	S.LDL	100	Up to 170 mg/dl	
	S.VLDL	30	5.0 - 40 mg/dl	
	S. Triglycerides	150	Up to 170 mg/dl	
	LDL/HDL Ratio	2.2	-	
	Total Cholesterol/ HDL Ratio	3.8	-	
THYROID	T3	101.1	40 - 181 ng/dl	
	T4	7.8	4.6 - 10.5 µg/dl	
	TSH	1.87	0.30 - 5.0 mlu/l	
	URINE EXAMINATION		<i>Microscopic Examination:</i>	
General/Chemical Examination:	Colour	Pale Yellow	RBC	Absent
	Reaction	Acidic	WBC	1 - 2
	Specific Gravity	QNS	Epithelial Cells	0- 1
	Appearance	Clear	Cast	Absent
	Albumin	Nil	Crystal	Absent
	Sugar	Nil	Spermatozoa	Absent
			Amorphous Sediments	Absent
		Other	Absent	
X-RAY CHEST	NORMAL STUDY			
	STOOL EXAMINATION		<i>Microscopic Examination:</i>	
General/ Chemical Examination:			RBC	-
	Colour	-	WBC	-
	Consistency	-	Ova & Parasites	-

Dr. R.S. GUPTA
 MD (Pathology) (MAHE)
 Reg. No. 7924/19778

TECHNOLOGIST

All investigation have their own limitations regarding the sensitivity & specificity of individual assay procedures. Isolated laboratory investigations never confirm the final diagnosis of the disease. They only help in arriving at a diagnosis in conjunction with clinical presentation and other related investigations. Report is not valid for medico-legal purpose subject to ALWAR jurisdiction only.

Date :- 24/02/2024

Name :- Mr. Ajay Kumar

Refd. :- Dr Mukesh Gupta MD

Age & Sex :- 47Yrs/ Male

CLINICAL-BIOCHEMISTRY

<u>Test Name</u>	<u>Observation Unit</u>	<u>Biological Ref.</u>
PSA Prostate Specific Antigen, Serum by CMLA	2.36 ng/ml	0.0-4.0

Remarks:-

Measurement of serum PSA levels is not recommended as a screening procedure for the diagnosis of cancer because elevated PSA levels are also observed in patients with benign prostatic hypertrophy. PSA levels increase in men with cancer of the prostate and after radical prostatectomy PSA levels routinely fall to the undetectable range.

If prostatic tissue remains after surgery or metastasis has occurred, PSA appears to be useful in detecting residual and early recurrence of tumor.

Serial PSA levels can help determine the success of prostatectomy and the need for further treatment, such as radiation, endocrine or chemotherapy and in the monitoring of the effectiveness of therapy.

B008

Dr. R. S. GUPTA
MD (Pathology) (MAHE)
DMC No. 7924/19778
Doctor

TECHNOLOGIST

All investigation have their own limitations regarding the sensitivity & specificity of individual assay procedures, Isolated laboratory investigations never confirm the final diagnosis of the disease. They only help in arriving at a diagnosis in conjunction with clinical presentation and other related investigations. Report is not valid for medico-legal purpose subject to ALWAR jurisdiction only.



दक्ष हॉस्पिटल

396, गाँधी नगर स्कीम नं.8, अलवर (राज०) ☎ 0144-2703340

Sonography / 2D Echo Cardiography / Doppler Report

Name: MR. AJAY KUMAR /M/47 YRS

Date: 24-Feb-24

BOB HEALTH CHECK UP

U.S.G. OF ABDOMEN & PELVIS

LIVER

Liver 12.0 cm with normal echo-texture. Intra hepatic biliary radicals are not dilated.
No evidence of focal or diffuse lesion.

GALL BLADDER

Gall bladder is normal distended, visualized lumen appear clear. Wall thickness normal. CBD normal

PANCREAS

Pancreas is normal in size, shape & echo-texture.

SPLEEN

7.3 cm in size with normal shape & echo- texture.

BOTH KIDNEY

Both kidney normal shape, size & echo texture. CMD maintained

PROSTATE is normal shape, size & echo texture..

URINARY BLADDER is normally distended, visualized lumen appear clear. Wall thickness normal.

Advice- X Ray KUB / URINE EXAM

Please correlate clinically. USG accuracy is 95 % due to technical limitations as well as inaccuracies inherent in the laboratory and statistical analysis biological process.

This report is not valid for medico-legal cases.

DR. MUKESH GUPTA
SONOLOGIST

Dr. Mukesh Kumar Gupta
Physician & Sonologist
RM 5423/16262



"भ्रूण लिंग परीक्षण की शिकायत
104 टोल फ्री सेवा पर भी की
जा सकती है"

भ्रूण लिंग परीक्षण की शिकायत 104 टोल फ्री सेवा पर भी की जा सकती है।



दक्ष हॉस्पिटल

396, गाँधी नगर स्कीम नं.8, अलवर (राज०) ☎ 0144-2703340

Sonography / 2D Echo Cardiography / Doppler Report

2D/ ECHO REPORT

Name: - MR. AJAY KUMAR Age: - 47 Yrs Date: - 24-Feb-24

Reg. No.: - Alw/2009/04
BOB health checkup

PROCEDURES: M-MODE/2D/DOPPLER/COLOR/CONTRAST B.A.S. M²

MEASUREMENT:			DOPPLER:					
		NORMAL			NORMAL (cm/sec.)			
AOD	16	(20- 37mm)	MV	0.8	(0.8- 1.3)	MR	No	
LA	23	(19- 40mm)	AV	1.4	(1.2- 1.8)	AR	No	
AVO	25	(12- 25mm)	TV	0.6	(0.3- 0.8)	TR	No	
RVDd.	12	(03- 09mm)	PV	0.8	(0.7- 1.1)	PR	No	
LVDd	51	(37- 56mm)	MITRAL VALVE-					
LVDs	31	(22- 40mm)			AML		Normal	
IVS d	5.8	(06- 12mm)			PML		Normal	
IVS s	12		AORTIC VALVE					Normal
PWd	3.9	(05- 10mm)						
LV FUNCTION			TV & PV are normal.					
M- E- S Separation		<0.9cm						
Minor		24.42%						
LV Ejection Fraction	69%	65 +/- 12%						

MITRAL E>A
FEW AREA OF AORTIC LEAFLET CALCIFICATION
LV WALL MOTION: NO RWMA
ALL CARDIAC CHAMBERS ARE NORMAL
Residual VALVES ARE NORMAL
NO CLOT, VEGETATION, PERICARDIAL EFFUSION

Adv: - Follow up/ review at higher center for confirmation

Note:- Please Correlate clinically. Due to technical limitations as well as inaccuracies inherent in the laboratory and statistical analysis of biological process. Diagnostic accuracy of ECHO is up to 95% only.
Report is not valid for medico-legal purpose.

DR. MUKESH GUPTA

PHYSICIAN

Dr. Mukesh Kumar Gupta

Physician & Sonologist

RM 5423/16262



"भ्रूण लिंग परीक्षण की शिकायत
104 टोल फ्री सेवा पर भी की
जा सकती है"

भ्रूण लिंग परीक्षण की शिकायत 104 टोल फ्री सेवा पर भी की जा सकती है।

10-02-2024 07:54:20 PM

ID: 4

male Years

HR	: 62	bpm
P	: 99	ms
PR	: 125	ms
QRS	: 82	ms
QT/QTc	: 394/402	ms
P/QRS/T	: 50/56/56	°
RV5/SVI	: 2.365/0.766	mV

BPL - 02

Diagnosis Information:
 Sinus Rhythm
 Slight ST Elevation(V5,V6)
 Premature Atrial Contraction

Report Confirmed by:

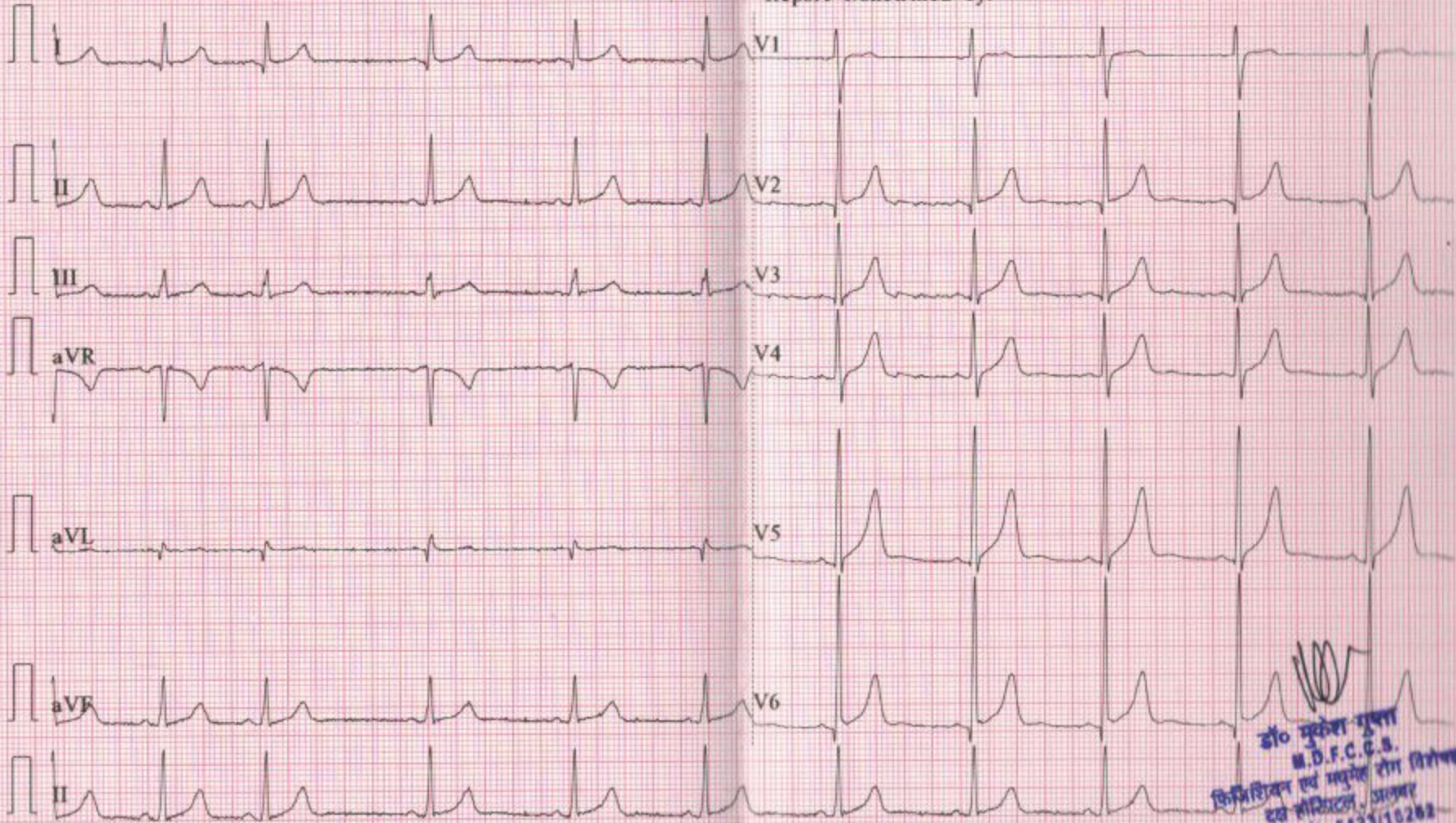

डॉ० सुरेश गुप्ता
 M.D.F.C.C.S.
 किंगडिगन एवं मकान रोड विरोधवा
 दस होस्पिटल, अजमेर
 फ़ोन नं०-542310282

R

