



Where Healing & Care Comes Naturally

APEX HOSPITALS MULUND

A Superspeciality Hospital

ALL
CASHLESS
FACILITY

Veena Nagar Phase II, Tulsi Pipe Line Road,
Near Swapna Nagri Road, Mulund (W) Mumbai 400 080.
email: info@apexhospitals.in | www.apexgroupofhospitals.com

visit website
googlemap



Tele.:
022-41624000 (100 Lines)

P/f Name - Shashikant Pandey

17/5/24

Age - 29 / m

H/o - CKD, NO - HTN / DM or NO any
cardiac illness

do - NO any major complaint or
illness

O/E - BP - 110/70 mmHg

PR - 72/m

SPO2 - 98%

T - Afeb

S/E - RS | NAD
CVS |
CNS |
P/A - soft

PMH -

w't - 78 kg

HT - 175/cm | 25.5 over w't

AW - Nephro opinion



Veena Nagar Phase II, Tulsi Pipe Line Road,
Near Swapna Nagri Road, Mulund (W) Mumbai 400 080.
email: info@apexhospitals.in | www.apexgroupofhospitals.com

visit website
googlemap



Tele.:
022-41624000 (100 Lines)

DEPARTMENT OF LABORATORY SCIENCES

Patient Name	Mr. SHASHIKANT PANDEY	LabNo	1521	
UHID/IP No	120065741 / 488	Sample Date	17/05/2024 8:33PM	
Age/Gender	29 Yrs/Male	Receiving Date	17/05/2024 8:37PM	
Bed No/Ward	OPD	Report Date	17/05/2024 8:43PM	
Prescribed By	BALBIR SINGH	Report Status	Final	

HAEMATOLOGY

Test Name	Result	Unit	Biological Ref. Range	Method
COMPLETE BLOOD COUNT(CBC) EDTA WHOLE BLOOD				
Sample: W. B. EDTA				
Haemoglobin Estimation (Hb)	12.5	gm/dl	12.0 - 17.0	SLS- Hb Method
RBC Count (Red Blood Cell)	4.82	10 ⁶ /uL	4.70 - 6.50	
PCV (Haematocrit)	38.8 L	%	42.0 - 52.0	
MCV	80.5	fl	78 - 95	Calculated
MCH	25.93 L	pg	26 - 31	Calculated
MCHC	32.22	gm/dl	30 - 36	Calculated
RDW	14.0	%	11.0 - 16.0	Calculated
Total Leukocyte Count (TLC)	7800	cells/cu.mm	4000.0 - 11000.0	
Neutrophil %	75	%	40 - 75	
Lymphocyte %	20	%	20 - 45	
Eosinophil %	02	%	0 - 6	
Monocytes %	03	%	1 - 10	
Basophil %	00	%	0 - 2	
WBCs Morphology	No Abnormality Detected			
RBCs Morphology	Normochromic, Normocytic			
Platelet Count	230	10 ³ /uL	150 - 450	DC Detection
Platelets Morphology	Adequate on smear			
MPV	8.8	fl	7 - 12	
ERYTHROCYTE SEDIMENTATION RATE (ESR)				
Sample: W. B. EDTA				
ESR (Erythrocyte Sed.Rate)	15	mm/hr	< 20	Westergren

--End Of Report--

Dr. Hrishikesh N Chevle



Where Healing & Care Comes Naturally

APEX HOSPITALS MULUND

A Superspeciality Hospital

ALL CASHLESS FACILITY

Veena Nagar Phase II, Tulsi Pipe Line Road,
Near Swapna Nagri Road, Mulund (W) Mumbai 400 080.
email: info@apexhospitals.in | www.apexgroupofhospitals.com

visit website
googlemap



Tele.:
022-41624000 (100 Lines)

DEPARTMENT OF LABORATORY SCIENCES

Patient Name	Mr. SHASHIKANT PANDEY	LabNo	1521	
UHID/IP No	120065741 / 488	Sample Date	17/05/2024 8:33PM	
Age/Gender	29 Yrs/Male	Receiving Date	17/05/2024 8:37PM	
Bed No/Ward	OPD	Report Date	17/05/2024 8:43PM	
Prescribed By	BALBIR SINGH	Report Status	Final	

BIOCHEMISTRY

Test Name	Result	Unit	Biological Ref. Range	Method
BILIRUBIN TOTAL				
Bilirubin Total (TBit)	0.79	mg/dl	0.30 - 1.30	Diphyline Diazonium Salt
Bilirubin Direct (Dbil)	0.23	mg/dl	0.00 - 0.50	
Bilirubin indirect	0.56	mg/dl	0 - 1	
BUN (BLOOD UREA NITROGEN)				
Sample: Serum				
UREA	48.1	mg/dl	10 - 50	CDC Urease,Colorimetric
BUN - Blood Urea Nitrogen	22.48	mg/dl		
GLUCOSE (PP)				
Sample: Fl. Plasma				
Blood Sugar(2 Hours PP)	114.7			
Urine PP Sugar	SNR			
Urine PP Ketone	SNR			

Note: An individual may show higher fasting glucose level in comparison to post prandial glucose level due to following reasons :
The glycaemic index and response to food consumed, Changes in body composition, Increased insulin response and sensitivity, Alimentary hypoglycemia, Renal glycosuria, Effect of oral hypoglycaemics & Insulin treatment.

GLUCOSE (FASTING)

Sample: Fl. Plasma	
Glucose (Fasting Blood Sugar / FBS)	81.4
Urine Fasting Sugar	SNR
Urine Fasting Ketone	SNR

Dr. Hrishikesh N Chevle



Where Healing & Care Comes Naturally

APEX HOSPITALS MULUND

A Superspeciality Hospital

ALL
CASHLESS
FACILITY

Veena Nagar Phase II, Tulsi Pipe Line Road,
Near Swapna Nagri Road, Mulund (W) Mumbai 400 080.
email: info@apexhospitals.in | www.apexgroupofhospitals.com

visit website
googlemap



Tele.:
022-41624000 (100 Lin

DEPARTMENT OF LABORATORY SCIENCES

Patient Name	Mr. SHASHIKANT PANDEY	LabNo	1521	
UHID/IP No	120065741 / 488	Sample Date	17/05/2024 8:33PM	
Age/Gender	29 Yrs/Male	Receiving Date	17/05/2024 8:37PM	
Bed No/Ward	OPD	Report Date	17/05/2024 8:43PM	
Prescribed By	BALBIR SINGH	Report Status	Final	

SERUM CREATININE

Sample: Serum

Creatinine **1.62 H** mg/dl 0.70 - 1.40

SGPT (ALT)

Sample: Serum

SGPT (ALT) 49.2

--End Of Report--

Dr. Hrishikesh N Chevle



Where Healing & Care Comes Naturally

APEX HOSPITALS MULUND

A Superspeciality Hospital

ALL
CASHLESS
FACILITY

Veena Nagar Phase II, Tulsi Pipe Line Road,
Near Swapna Nagri Road, Mulund (W) Mumbai 400 080.
email: info@apexhospitals.in | www.apexgroupofhospitals.com

visit website
googlemap



Tele.:
022-41624000 (100 Li

DEPARTMENT OF LABORATORY SCIENCES

Patient Name	Mr. SHASHIKANT PANDEY	LabNo	1521	
UHID/IP No	120065741 / 488	Sample Date	17/05/2024 8:33PM	
Age/Gender	29 Yrs/Male	Receiving Date	17/05/2024 8:37PM	
Bed No/Ward	OPD	Report Date	17/05/2024 8:43PM	
Prescribed By	BALBIR SINGH	Report Status	Final	

IMMUNO-HAEMATOLOGY

Test Name	Result	Unit	Biological Ref. Range	Method
BLOOD GROUPING				
Sample: W. B. EDTA				
Blood Group (ABO and Rh)	"B" Rh Positive			

--End Of Report--

Dr. Hrishikesh N Chevle



Where Healing & Care Comes Naturally

APEX HOSPITALS MULUND

A Superspeciality Hospital

ALL CASHLESS FACILITY

Veena Nagar Phase II, Tulsi Pipe Line Road,
Near Swapna Nagri Road, Mulund (W) Mumbai 400 080.
email: info@apexhospitals.in | www.apexgroupofhospitals.com

visit website
googlemap



Tele.:
022-41624000 (100 Lines)

DEPARTMENT OF LABORATORY SCIENCES

Patient Name	Mr. SHASHIKANT PANDEY	LabNo	1521	
UHID/IP No	120065741 / 488	Sample Date	17/05/2024 8:33PM	
Age/Gender	29 Yrs/Male	Receiving Date	17/05/2024 8:37PM	
Bed No/Ward	OPD	Report Date	17/05/2024 8:43PM	
Prescribed By	BALBIR SINGH	Report Status	Final	

CLINICAL PATHOLOGY

Test Name	Result	Unit	Biological Ref. Range	Method
URINE ROUTINE				
Sample: Urine				
PHYSICAL EXAMINATION				
Quantity	20	ml		
Color	Pale Yellow			
Appearance	Slightly Hazy			
Specific Gravity	1.005 L		1.010 - 1.035	
CHEMICAL EXAMINATION				
pH	6.5		4.5 - 8.5	
Protein	Absent			
Glucose	Absent			
Ketone	Absent			
Occult Blood	Negative			
Bile Salt	Absent			
Bile Pigment	Absent			
MICROSCOPIC EXAMINATION				
Pus Cells	2-3			
RBCs	Absent			
Epithelial Cells	1-2			
Bacteria	Absent			
Yeast Cells	Normal		Normal	
Amorphous Deposit	Absent			

--End Of Report--

Dr. Hrishikesh N Chevle

Sheshikant Pandey

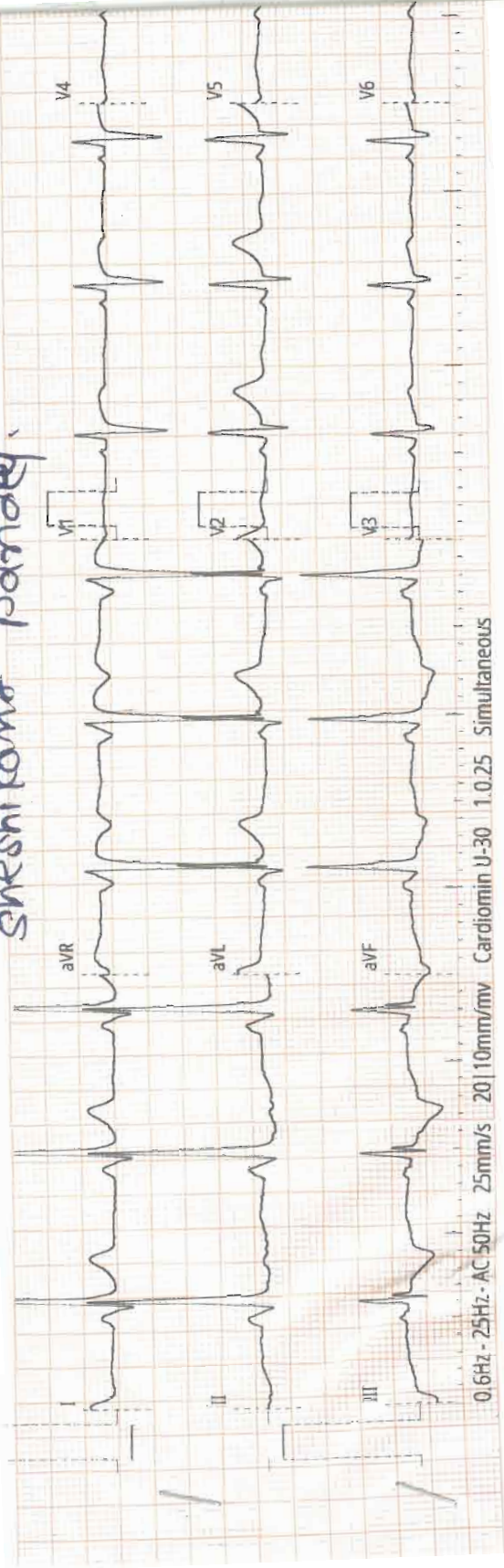

ECG report

ID : 20240517112537

Name :

Gender :

Age :

Dept :

Bed No :

HR : 72 bpm

PR : 78 ms

QRS : 114 ms

QT/QTc : 398/419 ms

p/QRST : 113/49/63°

RV5/SV1 : 1.168/0.852 mv

RV5+SV1 : 2.020 mv

<<Interpretations>>

Sinus rhythm

Short PR interval

Lateral infarct - age undetermined

Inferior and anterior ST-T abnormality

- may be due to myocardial ischemia

Abnormal ECG

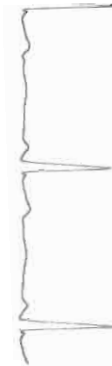
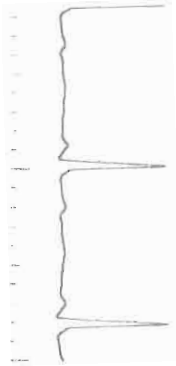

Confirm and sign:
Examination time: 2024-05-17 11:25:37



Where Healing & Care Comes Naturally

APEX HOSPITALS MULUND DIAGNOSTIC



CASHLESS
FACILITY

Veena Nagar, Phase 2, Tulsi Pipeline Road,
Mulund (West), Mumbai - 400080.
email: medical.admin_ahm@apexhospitals.in | www.apexgroupofhospitals.com

visit website
googlemap



Land Line No. 022 - 4162 4000
(100 Lines)
Reception No.: 8422854005



APEX HOSPITALS MULUND Radiologist Report Sheet

Patient Name:	SHASHIKANT PANDEY	Medical Record No:	04
AGE:	29 YRS	Accession No:	
Gender:	MALE	Location:	Outpatient
Type Of Study:	CR Chest PA	Physician:	
Image Count:	2	Exam Time:	24/17/05 12:01 PM ET
Requisition Time:	24/17/05 04:41 PM ET	Report Time:	24/17/05 04:49 PM ET
Clinical History:	COUGH		

RADIOGRAPH OF THE CHEST (SINGLE VIEW)

Clinical History: COUGH.

Findings:

The heart, mediastinum and pulmonary hila are unremarkable. The lungs are clear. There is no pleural effusion. The bony thorax is unremarkable.

IMPRESSION:

Normal radiograph of the chest.

DR. SANTOSH RATHOD
 Consultant Radiologist
 MBBS, DMRD, DNB

This report has been electronically signed by: DNB.Santosh Bharat Rathod

Quality Assurance: Agree / Disagree

If a significant discrepancy is found between the preliminary and final interpretations of this study, please fax back this form to 877-877-4679 with a copy of the official report so that appropriate action may be taken.

Change in Patient Care: Yes / No

If you would like to discuss the findings with the radiologist, please call us on 8667263435, 8668884112, 8665030726.

CONFIDENTIALITY STATEMENT: This transmission is confidential and is intended to be a privileged communication. It is intended only for the use of the addressee. Access to this message by anyone else is unauthorized. If you are not the intended recipient, any disclosure, distribution or any action taken, or omitted to be taken in reliance on it is prohibited and may be unlawful. If you received this communication in error, please notify us so that return of this document to us can be arranged.

This report has been generated using RADSpa™ (www.teleradtech.com)

