



Dec 20, 2021 - Dec 15, 2025



Radiology Report

Patient Name : Mrs. PAVITHRA M Age/Sex : 40 Y/F Order Date : 18-11-2024 08:11
Ref by : MR No. : PTH202400267746

X RAY CHEST PA VIEW

FINDINGS:

- Lung fields are clear.
- No mediastinal shift.
- Both the hila appear normal.
- CP angles are normal.
- Cardiac diameter is within normal limits.
- Visible bony thoracic cage is normal.

IMPRESSION:

- NORMAL STUDY

DR PRADEEP A V
MBBS MD DNB FFM
Ex SR AIIMS DELHI & NIMHANS
CONSULTANT RADIOLOGIST and
FETAL MEDICINE SPECIALIST

PEOPLE TREE HOSPITALS
A UNIT OF TMI HEALTHCARE PRIVATE LIMITED
CIN: U85100KA2011PTC059175

2, Tumkur Road, Goraguntepalya, Yeshwanthpur, Bengaluru 22
appointments@peopletreehospitals.com; Ph: +91 99000 91881 | +91 80 49599900

PEOPLE TREE Hospitals @ Raghavendra
Dasarahalli, Tumkur Road, Bengaluru
P: +91 9900511146

PEOPLE TREE Hospital @ Meenakshi
Hanumanthnagar, Bengaluru
P: +80 267 55 800/ 901 / 402

PEOPLE TREE MAAGRA
Yeshanika Satellite Town, Bengaluru
P: +80 4665 99 99

Touch • Move • Inspire





Dec 30, 2021 - Dec 19, 2022



Radiology Report

Patient Name : Mrs. PAVITHRA M **Age/Sex** : 40 Y/F **Order Date** : 18-11-2024 08:11
Ref by : **MR No.** : PTH202400267748

USG BREASTS

Breast parenchyma density: ACR Category B

Right Breast:

No mass focal asymmetry or architectural distortion seen.
Nipple areola complex and skin are normal.
Axilla. No enlarged lymphnodes.
No significant abnormality seen.

Left Breast:

No mass focal asymmetry or architectural distortion seen.
Nipple areola complex and skin are normal.
Axilla. No enlarged lymphnodes.
No significant abnormality seen.

Comparison: None.

Diagnosis: Normal Study.

BIRADS Category BIRADS I (Negative)

* Suggested clinical correlation.

DR PRADEEP A V
MBBS MD DNB FFM
Ex SR AIIMS DELHI & NIMHANS
**CONSULTANT RADIOLOGIST and
FETAL MEDICINE SPECIALIST**

PTH/GEN/18/Rev-1/17

PEOPLE TREE HOSPITALS
A UNIT OF TMI HEALTHCARE PRIVATE LIMITED
CIN: U85100KA2011PTC059175

2, Tumkur Road, Goraguntepalya, Yeshwanthpur, Bengaluru 22
appointments@peopletreehospitals.com; Ph: +91 99000 91881 | +91 80 49599900

PEOPLE TREE Hospitals @ Raghavendra
Dasarahalli, Tumkur Road, Bengaluru
P: +91 9900511146

PEOPLE TREE Hospital @ Meenakshi
Hanumanthnagar, Bengaluru
P: +80 267 55 800/ 901 / 402

PEOPLE TREE MAAGRA
Yelahanka Satellite Town, Bengaluru
P: +80 4665 99 99

Touch • Move • Inspire

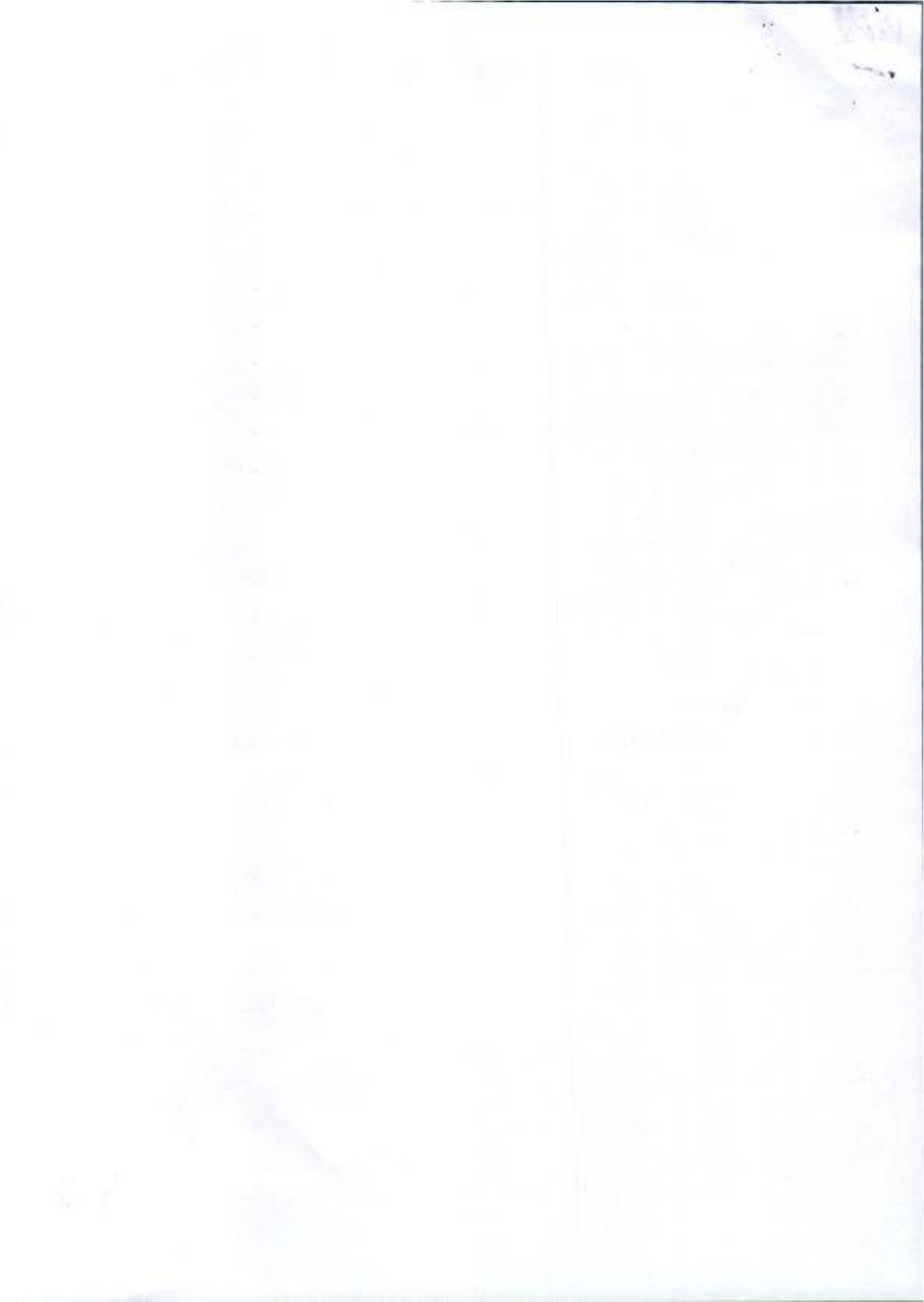

Patient

Exam

ID	267746	Accession #	
Name	PAVITHRA	Exam Date	20241118
Birth Date	19841118	Description	
Gender	Female	Sonographer	

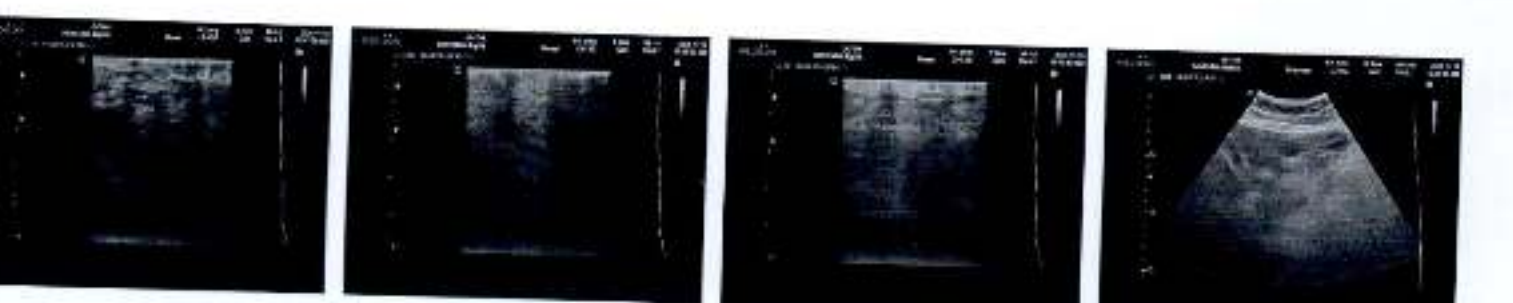



LABORATORY INVESTIGATION REPORT

Name	: Mrs. PAVITHRAM	MR No	: PTH202400267746
Age/Sex	: 40 Y/F	Prescribing Dr	:
Mobile No	: +917353865773		
Requesting Ward	:		

This Report is Validated but not for printing

CLINICAL PATHOLOGY

Parameters	Observed Values	Units	Reference Range	Sample
URINE ROUTINE AND MICROSCOPY (QUALITATIVE METHOD)				
(Sample Received On: 18 Nov, 2024 8:50:00 AM)				
PHYSICAL EXAMINATION				Urine
Volume	20	mL	NA	
Colour	PALE YELLOW		Pale Yellow	
Appearance	CLEAR		Clear	
CHEMICAL EXAMINATION(Automated)[Reagent Strip Method]				
pH	NIL		5.0 - 8.0	
Specific Gravity	NIL		1.001 - 1.035	
Albumin	NIL		TRACL. - 0.15g/L PRESENT(1+) - 0.3g/L PRESENT(2+) - 1.0g/L PRESENT(3+) - 3.0g/L PRESENT(4+) - 20g/L	
Sugar	NIL		TRACE - 100mg/dl PRESENT(1+) - 200mg/dl PRESENT(2+) - 500mg/dl PRESENT(3+) - 1000mg/dl PRESENT(4+)2000mg/dl	
Ketone Bodies	NIL		NIL	
Nitrite	Negative		NA	
Bilirubin	NEGATIVE		Negative	
Urobilinogen	NORMAL		Normal	
MICROSCOPY[Manual Method]				
RBCs	NIL	/hpf	0 - 3/HPF	
Pus Cells	2-3	/hpf	0 - 5/HPF	
Epithelial Cells	1-2	/hpf	0 - 2/HPF	
Casts	NIL		NIL	
Crystals	NIL		NIL	
Others	NIL			

DISCLAIMER : The result obtained relate only to the sample given received & tested. A single test result is not always indicative of a disease, it has to be correlated with clinical data for interpretation.

Mrs. PAVITHRA M
Age/Sex: 40 Y/F
PTID: PTH202400267746

Birth Date: 05-06-1984
Reg Date: 18-11-24 08:25

18-11-2024 10:01:03

Heart Rate	73 bpm
PR Interval	126 ms
QRS Duration	84 ms
QT/QTc Interval	434/457 ms
P/QRS/T Axis	57/42/10 deg

Sinus rhythm
— Interpretation made without knowing patient's gender/age ...
Anterolateral T wave abnormality is nonspecific
Borderline ECG

Unconfirmed Diagnosis.

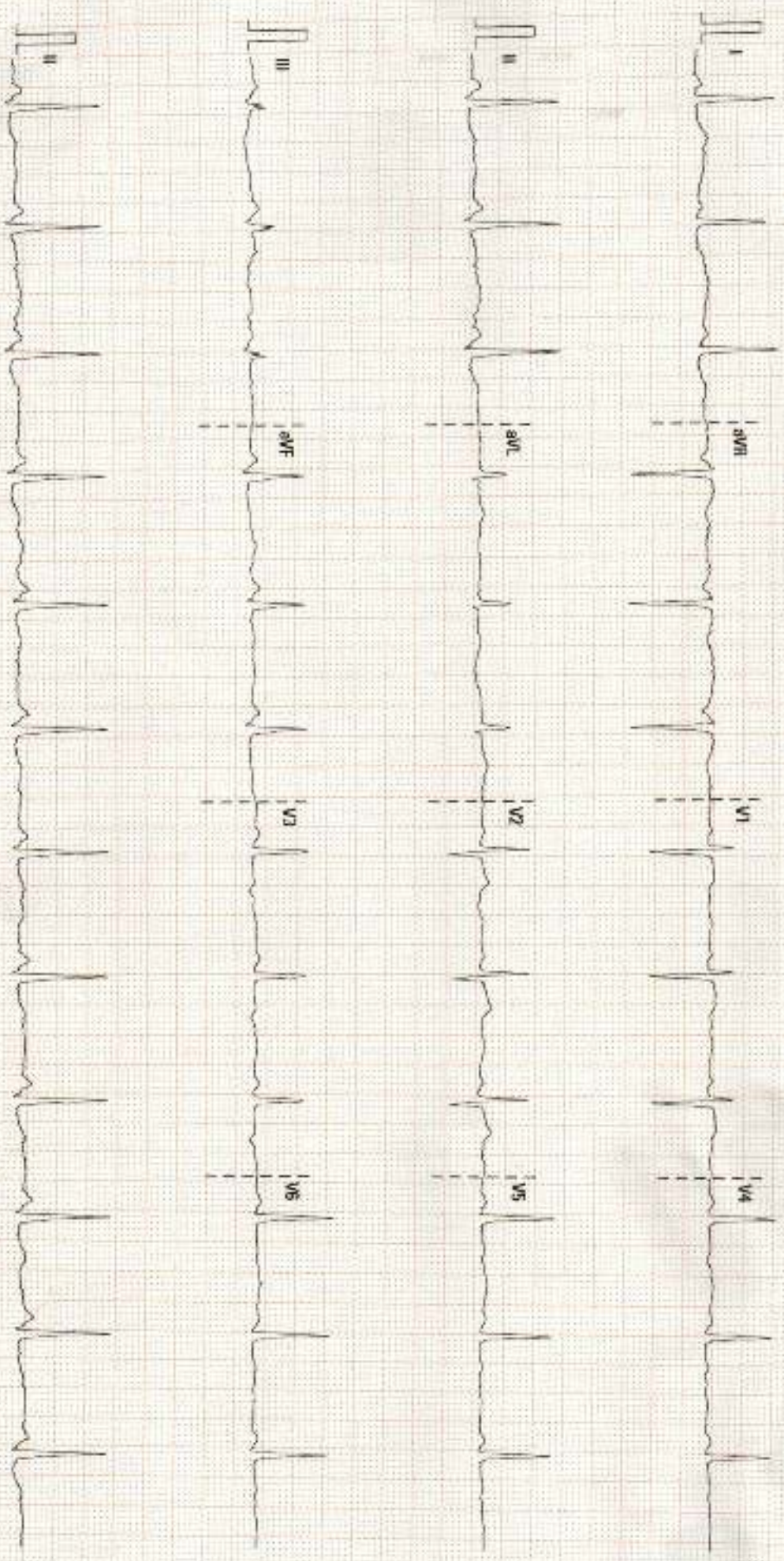

25 mm/s

10 mm/mV

50 Hz

SD 36 Hz

02:10:00 V28 4.1

SN: N-32010300





Dec 20, 2021 - Dec 19, 2029



COLOR DOPPLER ECHOCARDIOGRAPHY REPORT

NAME: MRS. PAVITHRA M

AGE/GENDER: 40YRS/FEMALE

PTID : PTH202400267746

DATE:18/11/2024

REFERRED BY:PACKAGE

INDICATION: Cardiac Evaluation

MEASUREMENTS :

AO	2.3cm	LVID (d)	4.5cm	IVS (d)	08mm
LA	3.1cm	LVID (s)	3.1cm	PW (d)	08mm
EF	60%				

VALVES:

MITRAL VALVE	:	Normal, Trace MR
AORTIC VALVE	:	Trileaflet, Normal, No AS/AR
TRICUSPID VALVE	:	Normal, Trace TR
PULMONARY VALVE	:	Normal, Trace PR

CHAMBERS:

LEFT ATRIUM	:	Normal
RIGHT ATRIUM	:	Normal
LEFT VENTRICLE	:	Normal in size, Normal LV Systolic Function
RIGHT VENTRICLE	:	Normal

SEPTAE:

IVS	:	Grossly Intact
IAS	:	Grossly Intact

PEOPLE TREE HOSPITALS

A UNIT OF TMI HEALTHCARE PRIVATE LIMITED

CIN: U85100KA2011PTC059175

2, Tumkur Road, Goraguntepalya, Yeshwanthpur, Bengaluru 22

appointments@peopletreehospitals.com; Ph: +91 99000 91881 | +91 80 49599900

PEOPLE TREE Hospitals @ Raghavendra
Dasarahalli, Tumkur Road, Bengaluru
P: +91 9900511146

PEOPLE TREE Hospital @ Meenakshi
Hanumanthnagar, Bengaluru
P: +80 267 55 800/ 901 / 402

PEOPLE TREE MAAGRA
Yelahanka Satellite Town, Bengaluru
P: +80 4665 99 99

Touch • Move • Inspire





Dec 20, 2021 - Dec 19, 2020



GREAT ARTERIES:

AORTA : Grossly Normal
 PULMONARY ARTERY : Grossly Normal

DOPPLER DATA:

MITRAL VALVE : E - 0.78m/sec, A - 0.64m/sec, E/A - 1.23m/sec
 AORTIC VALVE : AV Vmax - 0.92m/sec
 PULMONIC VALVE : PV Vmax - 0.92m/sec
 TRICUSPID VALVE : TR Vmax - 2.48m/sec + RAP(5mmHg), RVSP= 29mmHg

WALL MOTION ABNORMALITIES -- None

PERICARDIUM : Nil

IVC : IVC 11mm, Normal and Collapsing >50%

FINAL IMPRESSION:

- Normal Chambers and Dimensions
- No RWMA at Rest, LVEF- 60%
- Normal LV Systolic Function
- Preserved LV Diastolic Function
- Normal Valves, Trace MR/TR/PR
- Normal Resting Pulmonary Artery Pressure
- Normal RV Systolic Function, TAPSE : 19mm
- IVC Normal and Collapsing
- No Clot/Vegetation/Effusion

Seema
Echocardiographer

DR. K MANJUNATH
Non-Invasive Cardiologist

(Please correlate with clinical findings)

PEOPLE TREE HOSPITALS
 A UNIT OF TMI HEALTHCARE PRIVATE LIMITED
 CIN: U85100KA2011PTC059175

2, Tumkur Road, Goraguntepalya, Yeshwanthpur, Bengaluru 22.
 appointments@peopletreehospitals.com; Ph: +91 99000 91881 | +91 80 49599900

PEOPLE TREE Hospitals @ Raghavendra
 Dasarahalli, Tumkur Road, Bengaluru
 P: +91 9900511146

PEOPLE TREE Hospital @ Meenakshi
 Hanumanthnagar, Bengaluru
 P: +80 267 55 800/ 901 / 402

PEOPLE TREE MAAGRA
 Yelahanka Satellite Town, Bengaluru
 P: +80 4665 99 99

Touch • Move • Inspire

PTH/GEN/18/Rev-1/17



