

 भारत सरकार
 Government of India



राघव वाशिष्ठ
 Raghav Vashishtha
 जन्म वर्ष / Year of Birth : 1991
 पुरुष / Male



3593 5816 5932

आधार - आम आदमी का अधिकार



 भारतीय विशिष्ट पहचान प्राधिकरण
 Unique Identification Authority of India

पता: S/O: विष्णु प्रकाश शर्मा, ए
 32, व्यास एसटीडी के पास, सुरजपोले
 दरवाजे के बहार, लक्ष्मी नारायण पुरी,
 रामगंज बाजार, रामगंज बाजार,
 जयपुर, राजस्थान, 302003

Address: S/O: Vishnu Prakash Sharma, A
 32, Vyas STD Ke Pass, Surajpole Darwaje
 Ke Bahar, Laxmi Narayan Puri, Ramganj
 Bazar, Ramganj Bazar, Jaipur, Rajasthan,
 302003

3593 5816 5932

 1800 300 1947

 help@uidai.gov.in

 www.uidai.gov.in

RGM

Dr. PIYUSH GOYAL
 MBBS, DMRD (Radiologist)
 RMC No-037041



P3 HEALTH SOLUTIONS LLP

📍 B-14, Vidhyadhar Nagar Enclave-II, Near Axis Bank
Central Spine, Vidhyadhar Nagar, Jaipur-302 023

☎ +91 141 4824885 ✉ p3healthsolutionsllp@gmail.com



General Physical Examination

Date of Examination: 06/08/2024

Name: Raghar Vashishtha Age: 33 DOB: 23/02/1991 Sex: Male

Referred By: Jm Finance

Photo ID: Adhar Card ID #: 5932

Ht: 168 (cm)

Wt: 63 (Kg)

Chest (Expiration): 96 (cm)

Abdomen Circumference: 91 (cm)

Blood Pressure: 120/80 mm Hg PR: 79 / min RR: 18 / min Temp: Afebrile

BMI 22.3

Eye Examination: R/E, 6/6, N/B, N/B
L/E 6/6 N/B N/B

Other: NO

On examination he/she appears physically and mentally fit: Yes / No

Signature Of Examinee : [Signature]

Name of Examinee: Raghar Vashishtha

Signature Medical Examiner : [Signature]
Dr. PIYUSH GOYAL
MBBS, DMRD (Radiologist)
RMC No.-037041

Name Medical Examiner Dr. piyush goyal



P3 HEALTH SOLUTIONS LLP

📍 B-14, Vidhyadhar Nagar Enclave-II, Near Axis Bank
Central Spine, Vidhyadhar Nagar, Jaipur-302 023

📞 +91 141 4824885 ✉ p3healthsolutionsllp@gmail.com



Patient ID 1224839 Patient Mob No.7014002260
NAME Mr. RAGHAV VASHISHTHA
Age / Sex Male 33 Yrs 5 Mon 14 Days
Ref. By JM FINANCE
Lab/Hosp Mr.MEDIWHEEL

Registered On 06/08/2024 09:52:59
Collected On 06/08/2024 14:27:42
Authorized On 06/08/2024 17:34:03
Printed On 07/08/2024 18:14:18

HAEMOGARAM

Test Name	Value	Unit	Biological Ref Interval
JM FINANCIALS SERVICE LTD			
HAEMOGLOBIN (Hb)	14.1	g/dL	13.0 - 17.0
TOTAL LEUCOCYTE COUNT	5.30	/cumm	4.00 - 10.00
DIFFERENTIAL LEUCOCYTE COUNT			
NEUTROPHIL	60.5	%	40.0 - 80.0
LYMPHOCYTE	33.0	%	20.0 - 40.0
EOSINOPHIL	3.8	%	1.0 - 6.0
MONOCYTE	2.7	%	2.0 - 10.0
BASOPHIL	0.0	%	0.0 - 2.0
TOTAL RED BLOOD CELL COUNT (RBC)	4.06 L	x10 ⁶ /uL	4.50 - 5.50
HEMATOCRIT (HCT)	41.20	%	40.00 - 50.00
MEAN CORP VOLUME (MCV)	101.0	fL	83.0 - 101.0
MEAN CORP HB (MCH)	34.7 H	pg	27.0 - 32.0
MEAN CORP HB CONC (MCHC)	34.2	g/dL	31.5 - 34.5
PLATELET COUNT	330	x10 ³ /uL	150 - 410
RDW-CV	13.6	%	11.6 - 14.0

Technologist
Page No. 1 of 6

DR.TANU RUNGTA
MD (Pathology)
RMC No. 17226



P3 HEALTH SOLUTIONS LLP

📍 B-14, Vidhyadhar Nagar Enclave-II, Near Axis Bank
Central Spine, Vidhyadhar Nagar, Jaipur-302 023

📞 +91 141 4824885 ✉️ p3healthsolutionsllp@gmail.com



Patient ID 1224839 Patient Mob No.7014002260
NAME Mr. RAGHAV VASHISHTHA
Age / Sex Male 33 Yrs 5 Mon 14 Days
Ref. By JM FINANCE
Lab/Hosp Mr.MEDIWHEEL

Registered On 06/08/2024 09:52:59
Collected On 06/08/2024 14:27:42
Authorized On 06/08/2024 17:34:03
Printed On 07/08/2024 18:14:18

HAEMATOLOGY

Test Name	Value	Unit	Biological Ref Interval
-----------	-------	------	-------------------------

Erythrocyte Sedimentation Rate (ESR)

10

mm in 1st hr

00 - 15

Method:- Westergreen

The erythrocyte sedimentation rate (ESR or sed rate) is a relatively simple, inexpensive, non-specific test that has been used for many years to help detect inflammation associated with conditions such as infections, cancers, and autoimmune diseases. ESR is said to be a non-specific test because an elevated result often indicates the presence of inflammation but does not tell the health practitioner exactly where the inflammation is in the body or what is causing it. An ESR can be affected by other conditions besides inflammation. For this reason, the ESR is typically used in conjunction with other tests, such as C-reactive protein. ESR is used to help diagnose certain specific inflammatory diseases, including temporal arteritis, systemic vasculitis and polymyalgia rheumatica. (For more on these, read the article on Vasculitis.) A significantly elevated ESR is one of the main test results used to support the diagnosis. This test may also be used to monitor disease activity and response to therapy in both of the above diseases as well as

Technologist

Page No. 2 of 6

DR. TANU RUNGTA
MD (Pathology)
RMC No. 17226



P3 HEALTH SOLUTIONS LLP

📍 B-14, Vidhyadhar Nagar Enclave-II, Near Axis Bank
Central Spine, Vidhyadhar Nagar, Jaipur-302 023

📞 +91 141 4824885 ✉️ p3healthsolutionsllp@gmail.com



Patient ID 1224839 Patient Mob No.7014002260

Registered On 06/08/2024 09:52:59

NAME Mr. RAGHAV VASHISHTHA

Age / Sex Male 33 Yrs 5 Mon 14 Days

Ref. By JM FINANCE

Printed On 07/08/2024 18:14:18

Lab/Hosp Mr.MEDIWHEEL

(CBC): Methodology: TLC,DLC Fluorescent Flow cytometry, HB SLS method,TRBC,PCV,PLT Hydrodynamically focused Impedance, and MCH,MCV,MCHC,MENTZER INDEX are calculated. InstrumentName: Sysmex 6 part fully automatic analyzer XN-L,Japan





P3 HEALTH SOLUTIONS LLP

B-14, Vidhyadhar Nagar Enclave-II, Near Axis Bank
Central Spine, Vidhyadhar Nagar, Jaipur-302 023

+91 141 4824885 ✉ p3healthsolutionsllp@gmail.com



Patient ID 1224839	Patient Mob No. 7014002260	Registered On	06/08/2024 09:52:59
NAME Mr. RAGHAV VASHISHTHA		Collected On	06/08/2024 14:27:42
Age / Sex	Male 33 Yrs 5 Mon 14 Days	Authorized On	06/08/2024 17:34:03
Ref. By	JM FINANCE	Printed On	07/08/2024 18:14:18
Lab/Hosp	Mr.MEDIWHEEL		

Test Name	Value	Unit	Biological Ref Interval
-----------	-------	------	-------------------------

FASTING BLOOD SUGAR (Plasma) Method:- GLUCOSE OXIDASE/PEROXIDASE	107.0	mg/dl	70.0 - 115.0
---	-------	-------	--------------

Impaired glucose tolerance (IGT)	111 - 125 mg/dL
Diabetes Mellitus (DM)	> 126 mg/dL

Instrument Name: HORIBA CA60 Interpretation: Elevated glucose levels (hyperglycemia) may occur with diabetes, pancreatic neoplasm, hyperthyroidism and adrenal cortical hyper-function as well as other disorders. Decreased glucose levels (hypoglycemia) may result from excessive insulin therapy or various liver diseases.

BLOOD UREA NITROGEN (BUN)	6.4	mg/dl	0.0 - 23.0
SERUM CREATININE Method:- JAFFE	0.69	mg/dl	Males : 0.6-1.50 mg/dl Females : 0.6 -1.40 mg/dl
SERUM BILIRUBIN (TOTAL) Method:- DIAZOTIZED SULFANILIC	0.50	mg/dL	Infants : 0.2-8.0 mg/dL Adult - Up to - 1.2 mg/dL
SGPT Method:- IFCC	22.4	U/L	0.0 - 40.0

Technologist

Page No. 4 of 6

DR. TANU RUNGTA
MD (Pathology)
RMC No. 17226



P3 HEALTH SOLUTIONS LLP

📍 B-14, Vidhyadhar Nagar Enclave-II, Near Axis Bank
Central Spine, Vidhyadhar Nagar, Jaipur-302 023

☎ +91 141 4824885 ✉ p3healthsolutionsllp@gmail.com



Patient ID 1224839 Patient Mob No.7014002260

NAME Mr. RAGHAV VASHISHTHA

Age / Sex Male 33 Yrs 5 Mon 14 Days

Ref. By JM FINANCE

Lab/Hosp Mr.MEDIWHEEL

Registered On 06/08/2024 09:52:59

Collected On 06/08/2024 14:27:42

Authorized On 06/08/2024 17:34:03

Printed On 07/08/2024 18:14:18

Test Name	Value	Unit	Biological Ref Interval
-----------	-------	------	-------------------------

TEST

BLOOD GROUP ABO

"A" POSITIVE

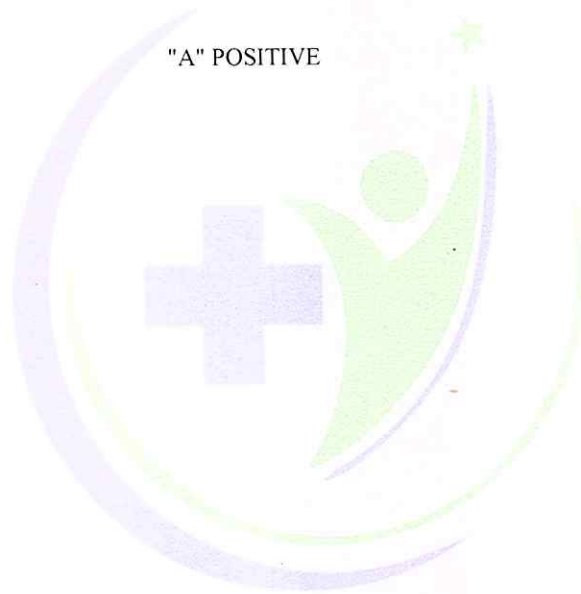

Technologist
Page No. 5 of 6

Tanu

DR.TANU RUNGTA
MD (Pathology)
RMC No. 17226



P3 HEALTH SOLUTIONS LLP

B-14, Vidhyadhar Nagar Enclave-II, Near Axis Bank
Central Spine, Vidhyadhar Nagar, Jaipur-302 023

+91 141 4824885 ✉ p3healthsolutionsllp@gmail.com



Patient ID 1224839	Patient Mob No.7014002260	Registered On	06/08/2024 09:52:59
NAME Mr. RAGHAV VASHISHTHA		Collected On	06/08/2024 14:27:42
Age / Sex Male	33 Yrs 5 Mon 14 Days	Authorized On	06/08/2024 17:34:03
Ref. By JM FINANCE		Printed On	07/08/2024 18:14:18
Lab/Hosp Mr.MEDIWHEEL			

Test Name	Value	Unit	Biological Ref Interval
Urine Routine			
<u>PHYSICAL EXAMINATION</u>			
COLOUR	PALE YELLOW		PALE YELLOW
APPEARANCE	Clear		Clear
<u>CHEMICAL EXAMINATION</u>			
REACTION(PH)	7.0		5.0 - 7.5
SPECIFIC GRAVITY	1.010		1.010 - 1.030
PROTEIN	NIL		NIL
SUGAR	NIL		NIL
BILIRUBIN	NEGATIVE		NEGATIVE
UROBILINOGEN	NORMAL		NORMAL
KETONES	NEGATIVE		NEGATIVE
NITRITE	NEGATIVE		NEGATIVE
<u>MICROSCOPY EXAMINATION</u>			
RBC/HPF	NIL	/HPF	NIL
WBC/HPF	2-3	/HPF	2-3
EPITHELIAL CELLS	0-1	/HPF	2-3
CRYSTALS/HPF	ABSENT		ABSENT
CAST/HPF	ABSENT		ABSENT
AMORPHOUS SEDIMENT	ABSENT		ABSENT
BACTERIAL FLORA	ABSENT		ABSENT
YEAST CELL	ABSENT		ABSENT
OTHER	ABSENT		ABSENT

*** End of Report ***

DR.TANU RUNGTA
MD (Pathology)
RMC No. 17226

Technologist
Page No. 6 of 6



P3 HEALTH SOLUTIONS LLP

📍 B-14, Vidhyadhar Nagar Enclave-II, Near Axis Bank
Central Spine, Vidhyadhar Nagar, Jaipur-302 023

📞 +91 141 4824885 ✉️ p3healthsolutionsllp@gmail.com



NAME:	MR. RAGHAV VASHISHTHA	AGE	33 YRS/M
REF.BY	JM FINANCE	DATE	06/08/2024

CHEST X RAY (PA VIEW)

Bilateral lung fields appear clear.

Bilateral costo-phrenic angles appear clear.

Cardiothoracic ratio is normal.

Thoracic soft tissue and skeletal system appear unremarkable.

Soft tissue shadows appear normal.

IMPRESSION: No significant abnormality is detected

DR. ROHAN GAUR
M.B.B.S, M.D (Radiodiagnosis)
RMC no. 17887

(P3 HEALTH SOLUTION LLP)
B-14 VIDHYDHAR NAGAR, (JAIPUR)
1224834/Raghav Vashishtha 33Yrs/Male

Kgs/ Cms BP: ___/___ mmHg
Notch: 50Hz 0.05Hz - 100Hz 10mm/mV 25mm/Sec

HR: 89 bpm

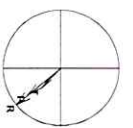

PR Interval: 154 ms
QRS Duration: 118 ms
QT/QTc: 355/433ms
P-QRS-T Axis: 50 - 50 - 43 (Deg)

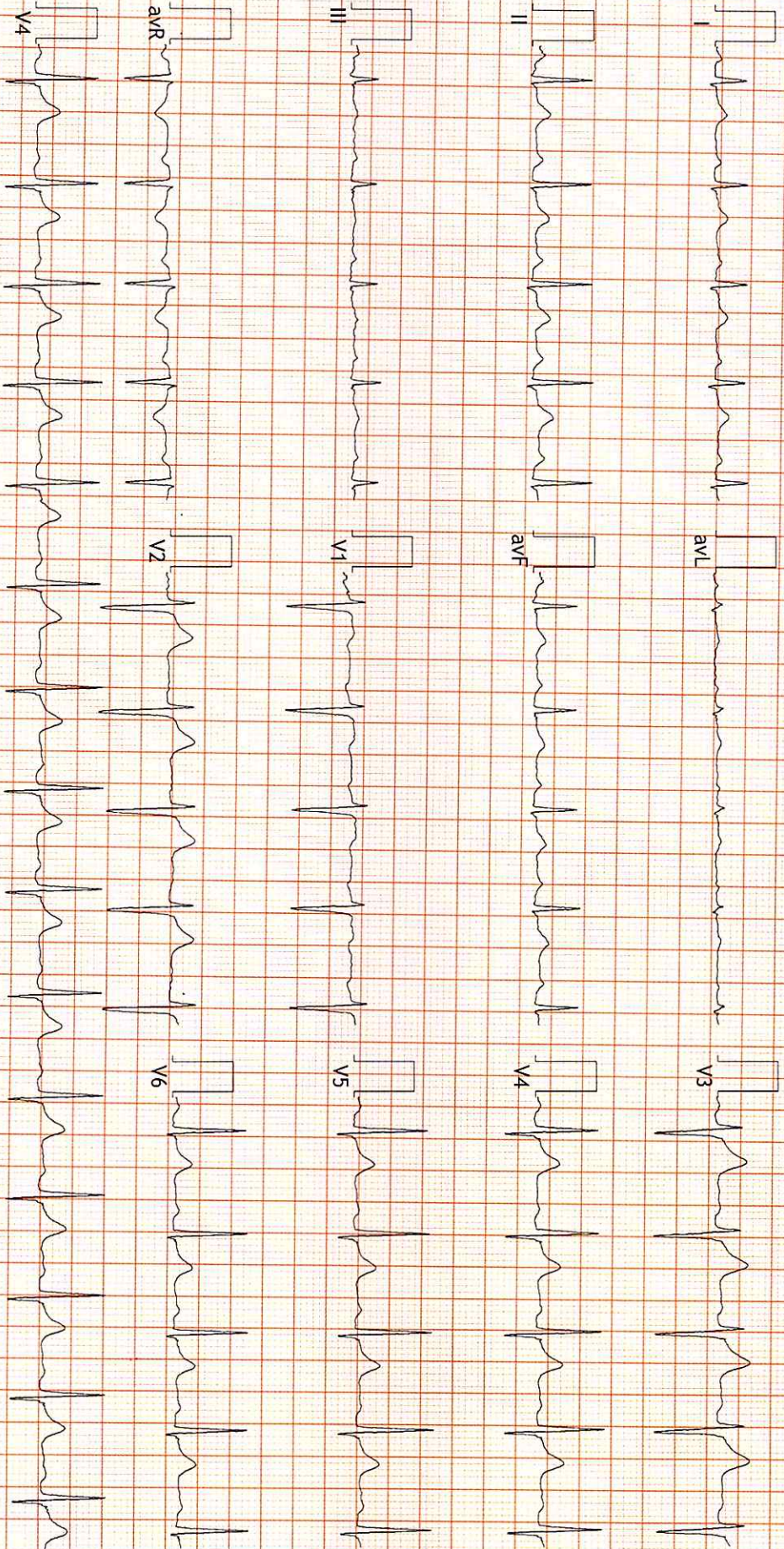

FINDINGS: Normal Sinus Rhythm

Vent Rate : 89 bpm; PR Interval : 154 ms; QRS Duration: 118 ms; QT/QTc Int : 355/433 ms

P-QRS-T axis: 50 • 50 • 43 • (Deg)

Comments :

Dr. Naresh Kumar Mohanka

RMC No.: 35703

MBBS, DIP. CARDIO (ESCORTIS)

L.E.M. (RCCP) UK

DR. NARESH MOHANKA

R

4839 RAGHAV VASHISHTHA 33Y REF BY. JM FINANCE M
06.AUG.2024
MAXCARE DIAGNOSTIC (ASSOCIATES OF P3 HEALTH SOLUTIONS LLP)

