



PID NO. : CIA1881

Name : ROHAN DEEPAK AYRE

Sex / Age : Male / 29 Years

Ref By : APOLLO HEALTH AND LIFESTYLE
LIMITED

Reference :

Sample Collected At :

Sea Bird Medicare
105-107 Gateway Plaza, Central Avenue, Hiranandani
Gardens, Powai, Mumbai-400076

Processing Location: - Sea Bird Medicare
105-107 Gateway Plaza, Central Avenue, Hiranandani
Gardens, Powai, Mumbai-400076

Reg. Date

26-Sep-2024 / 11:12 am

Coll Date

26-Sep-2024 / 11:17 am

Report Date

26-Sep-2024 / 3:11 pm

REPORT

BIOCHEMISTRY

<u>Test</u>	<u>Result</u>	<u>Units</u>	<u>BIOLOGICAL REFERENCE INTERVAL</u>
Serum S.G.P.T. (Serum, Method- IFCC without/with PDP)	16.10	U/L	0 - 41
Bilirubin (Total) (Serum, Method-Diazo- End point)	1.82	mg/dl	0.0 - 1.20
Bilirubin (Direct) (Serum, Method-Diazo-End point)	0.24	mg/dl	0.0 - 0.40
Bilirubin (Indirect) Calculated	1.58	mg/dl	0.0 - 0.90
Serum Creatinine (Serum, Method- Kinetic Jaffe's)	0.76	mg/dl	0.62 - 1.17

Test Done on Fully Automated Mispa CXL PRO PLUS Biochemistry Analyser.

----- End of Report -----

Pritam Dhanawade
Lab Technician

DR. RITESH KHARCHE
MBBS, MD PATHOLOGY
Pathologist
MMC Reg No.2006031680



PID NO. : CIA1881

Name : ROHAN DEEPAK AYRE

Sex / Age : Male / 29 Years

Ref By : APOLLO HEALTH AND LIFESTYLE
LIMITED

Reference :

Sample Collected At :

Sea Bird Medicare
105-107 Gateway Plaza, Central Avenue, Hiranandani
Gardens, Powai, Mumbai-400076

Processing Location: - Sea Bird Medicare
105-107 Gateway Plaza, Central Avenue, Hiranandani
Gardens, Powai, Mumbai-400076

Reg. Date

26-Sep-2024 / 11:12 am

Coll Date

26-Sep-2024 / 11:17 am

Report Date

26-Sep-2024 / 3:11 pm

REPORT

Biochemistry Report

<u>Test</u>	<u>Result</u>	<u>Units</u>	<u>BIOLOGICAL REFERENCE INTERVAL</u>
BUN (Blood Urea Nitrogen) Serum, Method: Urease	12.34	mg/dl	6.0 - 20.0
Creatinine Serum, Method-Kinetic Jaffes	0.76	mg / dL	0.62 - 1.17 mg/dl
BUN/Creatinine Ratio Calculated	16.2		10 - 20.1
Urea (Serum, Method-Urease)	26.42	mg/dl	16.6 - 48.5

----- End of Report -----

Pritam Dhanawade
Lab Technician

DR. RITESH KHARCHE
MBBS, MD PATHOLOGY
Pathologist
MMC Reg No.2006031680



PID NO. : CIA1881

Name : ROHAN DEEPAK AYRE

Sex / Age : Male / 29 Years

Ref By : APOLLO HEALTH AND LIFESTYLE LIMITED

Reference :

Sample Collected At :

Sea Bird Medicare
105-107 Gateway Plaza, Central Avenue, Hiranandani Gardens, Powai, Mumbai-400076

Processing Location: - Sea Bird Medicare
105-107 Gateway Plaza, Central Avenue, Hiranandani Gardens, Powai, Mumbai-400076

Reg. Date

26-Sep-2024 / 11:12 am

Coll Date

26-Sep-2024 / 11:17 am

Report Date

26-Sep-2024 / 3:11 pm

REPORT

BLOOD GLUCOSE

<u>Test</u>	<u>Result</u>	<u>Units</u>	<u>BIOLOGICAL REFERENCE INTERVAL</u>
Blood Glucose (Fasting), plasma (Plasma, Method- Hexokinase) Interpretation: NORMAL : 70 - 100 mg/dl Pre-Diabetic : 100 - 125 mg/dl Diabetic : >125 mg/dl (ON MORE THAN ONE OCCASION) Reference : American diabetes association guidelines 2022	80.20	mg/dl	70.00 - 100.00 mg/dl
Urine Glucose (Fasting)	Absent		Absent
Urine Ketones (Fasting)	Absent		Absent
Blood Glucose (PP) plasma (Plasma, Method- Hexokinase) Interpretation: Non-Diabetic : 70 - 140 mg/dl Pre-Diabetic : 140 - 199 mg/dl Diabetic : >200 mg/dl (ON MORE THAN ONE OCCASION) Reference : American diabetes association guidelines 2022	96.93	mg/dl	70.00 - 140.00
Urine Glucose (PP)	Absent		Absent
Urine Ketones (PP)	Absent		Absent

Test Done on Fully Automated Mispa CXL PRO PLUS Biochemistry Analyser.

PRIYA PANDEY
Lab Technician

DR. RITESH KHARCHE
MBBS, MD PATHOLOGY
Pathologist
MMC Reg No.2006031680



PID NO. : CIA1881

Name : ROHAN DEEPAK AYRE

Sex / Age : Male / 29 Years

Ref By : APOLLO HEALTH AND LIFESTYLE LIMITED

Reference :

Sample Collected At :

Sea Bird Medicare
105-107 Gateway Plaza, Central Avenue, Hiranandani Gardens, Powai, Mumbai-400076

Processing Location: - Sea Bird Medicare
105-107 Gateway Plaza, Central Avenue, Hiranandani Gardens, Powai, Mumbai-400076

Reg. Date

26-Sep-2024 / 11:12 am

Coll Date

26-Sep-2024 / 11:17 am

Report Date

26-Sep-2024 / 3:11 pm

REPORT

BLOOD GLUCOSE

<u>Test</u>	<u>Result</u>	<u>Units</u>	<u>BIOLOGICAL REFERENCE INTERVAL</u>
-------------	---------------	--------------	--------------------------------------

----- End of Report -----

PRIYA PANDEY
Lab Technician

DR. RITESH KHARCHE
MBBS, MD PATHOLOGY
Pathologist
MMC Reg No.2006031680

Proudly... Caring For You

This is computer generated medical diagnostics report that has been validated by an Authorized Medical Practitioner/Doctor. The report does not need physical signature. Results relate only to the sample as received. Refer to conditions of reporting overleaf.

HO- Sea Bird Medicare Centre (ISO 9001:2015): A-101-102, Heritage Plaza, Teli Cross Lane, Andheri East (Nr. Station), Mumbai- 69. Tel: 022- 46032704

Powai: 022-25701053 / 25704157

Kochi: 0484- 2322022 / 4032022



PID NO. : CIA1881

Name : ROHAN DEEPAK AYRE

Sex / Age : Male / 29 Years

Ref By : APOLLO HEALTH AND LIFESTYLE LIMITED

Reference :

Sample Collected At :

Sea Bird Medicare
105-107 Gateway Plaza, Central Avenue, Hiranandani
Gardens, Powai, Mumbai-400076

Processing Location: - Sea Bird Medicare
105-107 Gateway Plaza, Central Avenue, Hiranandani
Gardens, Powai, Mumbai-400076

Reg. Date

26-Sep-2024 / 11:12 am

Coll Date

26-Sep-2024 / 11:17 am

Report Date

26-Sep-2024 / 3:11 pm

REPORT

Blood Group

<u>Test</u>	<u>Result</u>	<u>Units</u>	<u>BIOLOGICAL REFERENCE INTERVAL</u>
<u>BLOOD GROUP</u>			
ABO Group	"A"		
RH (D)	NEGATIVE		

Method : Cell (Forward) grouping by Manual Slide Method.
Sample: Whole Blood (EDTA)

----- End of Report -----

PRIYA PANDEY
Lab Technician

DR. RITESH KHARCHE
MBBS, MD PATHOLOGY
Pathologist
MMC Reg No.2006031680



PID NO. : CIA1881

Name : ROHAN DEEPAK AYRE

Sex / Age : Male / 29 Years

Ref By : APOLLO HEALTH AND LIFESTYLE
LIMITED

Reference :

Sample Collected At :

Sea Bird Medicare
105-107 Gateway Plaza, Central Avenue, Hiranandani
Gardens, Powai, Mumbai-400076

Processing Location: - Sea Bird Medicare
105-107 Gateway Plaza, Central Avenue, Hiranandani
Gardens, Powai, Mumbai-400076

Reg. Date

26-Sep-2024 / 11:12 am

Coll Date

26-Sep-2024 / 11:17 am

Report Date

26-Sep-2024 / 3:11 pm

REPORT

Complete Blood Count

<u>Test</u>	<u>Result</u>	<u>Units</u>	<u>BIOLOGICAL REFERENCE INTERVAL</u>
Hemoglobin	15.4	gm/dl	13.0 - 17.0
<u>RED BLOOD CELLS</u>			
R.B.C. Count	5.25	million / cumm	4.5 - 5.5
HCT	45.6	%	40 - 50
MCV	86.9	fL	83 - 101
MCH	29.2	pg	27 - 32
MCHC	33.7	gm / dl	31.5 - 34.5
RDW (CV)	13	%	11.6 - 14.0
Total W.B.C. Count	5590	/cu.mm.	4000 - 10000
<u>DIFFERENTIAL COUNT</u>			
Neutrophils	55	%	40 - 80
Lymphocytes	40	%	20 - 40
Eosinophils	02	%	1 - 6

Pritam Dhanawade
Lab Technician

DR. RITESH KHARCHE
MBBS, MD PATHOLOGY
Pathologist
MMC Reg No.2006031680



PID NO. : CIA1881

Name : ROHAN DEEPAK AYRE

Sex / Age : Male / 29 Years

Ref By : APOLLO HEALTH AND LIFESTYLE
LIMITED

Reference :

Sample Collected At :

Sea Bird Medicare
105-107 Gateway Plaza, Central Avenue, Hiranandani
Gardens, Powai, Mumbai-400076

Processing Location: - Sea Bird Medicare
105-107 Gateway Plaza, Central Avenue, Hiranandani
Gardens, Powai, Mumbai-400076

Reg. Date

26-Sep-2024 / 11:12 am

Coll Date

26-Sep-2024 / 11:17 am

Report Date

26-Sep-2024 / 3:11 pm

REPORT

Complete Blood Count

<u>Test</u>	<u>Result</u>	<u>Units</u>	<u>BIOLOGICAL REFERENCE INTERVAL</u>
Monocytes	03	%	2 - 10
Basophils	00	%	0 - 1
Platelet Count	315000	/cumm	150000 - 410000

MORPHOLOGY

RBC Morphology Predominantly Normocytic and Normochromic.

WBC Morphology Normal Morphology.

Platelets on Smear Adequate on smear

(EDTA Whole Blood - Tests done Automated Three part cell counter (RBC, WBC, Platelets count by impedance, Haemoglobin by colorimetric Cyanmeth free method. Rest are calculated parameters. Microscopy and DLC is done manually by the Pathologist.)

----- End of Report -----

Pritam Dhanawade
Lab Technician

DR. RITESH KHARCHE
MBBS, MD PATHOLOGY
Pathologist
MMC Reg No.2006031680



PID NO. : CIA1881

Name : ROHAN DEEPAK AYRE

Sex / Age : Male / 29 Years

Ref By : APOLLO HEALTH AND LIFESTYLE LIMITED

Reference :

Sample Collected At :

Sea Bird Medicare
105-107 Gateway Plaza, Central Avenue, Hiranandani
Gardens, Powai, Mumbai-400076

Processing Location: - Sea Bird Medicare
105-107 Gateway Plaza, Central Avenue, Hiranandani
Gardens, Powai, Mumbai-400076

Reg. Date

26-Sep-2024 / 11:12 am

Coll Date

26-Sep-2024 / 11:17 am

Report Date

26-Sep-2024 / 3:11 pm

REPORT

Erythrocyte Sedimentation Rate (ESR)

<u>Test</u>	<u>Result</u>	<u>Units</u>	<u>BIOLOGICAL REFERENCE INTERVAL</u>
E.S.R	10	mm at 1hr	0 - 15

Method: Westergren.
Sample: Whole Blood (EDTA)

----- End of Report -----

PRIYA PANDEY
Lab Technician

DR. RITESH KHARCHE
MBBS, MD PATHOLOGY
Pathologist
MMC Reg No.2006031680



PID NO. : CIA1881

Name : ROHAN DEEPAK AYRE

Sex / Age : Male / 29 Years

Ref By : APOLLO HEALTH AND LIFESTYLE
LIMITED

Reference :

Sample Collected At :

Sea Bird Medicare
105-107 Gateway Plaza, Central Avenue, Hiranandani
Gardens, Powai, Mumbai-400076

Processing Location: - Sea Bird Medicare
105-107 Gateway Plaza, Central Avenue, Hiranandani
Gardens, Powai, Mumbai-400076

Reg. Date

26-Sep-2024 / 11:12 am

Coll Date

26-Sep-2024 / 11:17 am

Report Date

26-Sep-2024 / 3:11 pm

REPORT

URINE ANALYSIS

<u>Test</u>	<u>Result</u>	<u>Units</u>	<u>BIOLOGICAL REFERENCE INTERVAL</u>
<u>PHYSICAL EXAMINATION</u>			
Colour	Pale Yellow		Pale Yellow
Quantity	30 ml	ml	20 - 50
Appearance	Clear		Clear
Reaction (pH)	6.5		5.0 - 9.0
Specific Gravity	1.015		1.000 - 1.030
<u>CHEMICAL EXAMINATION</u>			
Proteins	Absent		Absent
Sugar	Absent		Absent
Ketone Bodies	Absent		Absent
Bilirubin	Absent		Absent
Nitrite	Absent		Absent
Urobilinogen	Normal	mg/dl	Normal (0.1 - 1.0 mg/dl)

Pritam Dhanawade
Lab Technician

DR. RITESH KHARCHE
MBBS, MD PATHOLOGY
Pathologist
MMC Reg No.2006031680



PID NO. : CIA1881

Name : ROHAN DEEPAK AYRE

Sex / Age : Male / 29 Years

Ref By : APOLLO HEALTH AND LIFESTYLE LIMITED

Reference :

Sample Collected At :

Sea Bird Medicare
105-107 Gateway Plaza, Central Avenue, Hiranandani
Gardens, Powai, Mumbai-400076

Processing Location: - Sea Bird Medicare
105-107 Gateway Plaza, Central Avenue, Hiranandani
Gardens, Powai, Mumbai-400076

Reg. Date

26-Sep-2024 / 11:12 am

Coll Date

26-Sep-2024 / 11:17 am

Report Date

26-Sep-2024 / 3:11 pm

REPORT

URINE ANALYSIS

<u>Test</u>	<u>Result</u>	<u>Units</u>	<u>BIOLOGICAL REFERENCE INTERVAL</u>
Ocult Blood	Absent		Absent
<u>MICROSCOPIC EXAMINATION</u>			
Pus Cells	1 - 2 / hpf		2 - 3 / hpf
Red Blood Cells	Absent		Absent
Epithelial cells	1 - 2 / hpf		2 - 3 / hpf
Casts	Absent		Absent
Crystals	Absent		Absent
Other Findings	Absent		

METHOD:

Physical Examination : Visual Strip Method.

Chemical Examination : Bilirubin(Azo-coupling), Blood(Peroxidase), Glucose(Specific glucose-oxidase/oxidase reaction), Ketone(Rothera's test), Leukocytes(Reflectance Photometer(Leucocyte esterase)), Nitrite(Diazotization), pH(Double Indicator), Protein(Protein Error of Indicators), Specific Gravity(Refractometric method), Urobilinogen(Ehrlich).

Microscopy Examination : Automation/Manual Microscopy.

----- End of Report -----

Pritam Dhanawade
Lab Technician

DR. RITESH KHARCHE
MBBS, MD PATHOLOGY
Pathologist
MMC Reg No.2006031680



SEA BIRD MEDICARE CENTRE

CERTIFICATE OF MEDICAL FITNESS

This is to certify that I have conducted the clinical examination of
Rohan Ayre on 26/09/24

After reviewing the medical history and on clinical examination it has been found that he/she is

	Tick
<ul style="list-style-type: none"> Medically Fit Fit with restrictions/recommendations <p>Though following restrictions have been revealed, in my opinion, these are not impediments to the job.</p> <p>1. <u>In view of borderline high total bilirubin & indirect bilirubin levels. Review with Gastroenterologist</u></p> <p>2. _____</p> <p>3. _____</p> <p>However, the employee should follow the advice/medication that has been communicated to him/her.</p> <p>Review after _____</p>	✓
<ul style="list-style-type: none"> Currently Unfit. Review after _____ recommended 	
<ul style="list-style-type: none"> Unfit 	

Dr. Y.M.K.

DR. HANOVER HISTRY KAPADIA MBBS, FCPS
Medical Officer
 APPROVED BY DG SHIPPING (GOI)
 CONSULTANT IN MARINE MEDICINE & AVIATION MEDICINE
 REG NO. MMC: 80174
 A-101-102, HERITAGE PLAZA, TELI CROSS LANE
 ANDHERI EAST, MUMBAI-400 069.
 SEA BIRD MEDICARE CENTRE

This certificate is not meant for medico-legal purposes.

HO- Sea Bird Medicare Centre (ISO 9001:2015): A-101-102, Heritage Plaza, Teli Cross Lane, Andheri East, Mumbai- 400069
Tel: 022-46032704 / 8104606813

Website: www.seabirdhf.com | Email: admin@seabirdhf.com



MER- MEDICAL EXAMINATION REPORT

DATE OF EXAMINATION	26/09/2024		
NAME	Rohan Ayre		
AGE	29 yrs	GENDER	Male
HEIGHT (CM)	175 cm	WEIGHT (KG)	66 kg
B.P.	130/80 mmHg		
ECG	WNL		
X Ray	NAD		
Vision Checkup	Color Vision: Normal Far Vision Ratio: 6/6 } Unaided Near Vision Ratio: N5 }		
Present Ailments	Nil		
Details of Past ailments (If Any)	Nil		
Comments / Advice:	I/v/o high bilirubin (total & indirect) levels - borderline high. Review with gastroenterologist		

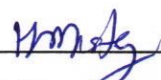
 Signature with Stamp of Medical Examiner
DR. HAVOVEE MISTRY KAPADIA MBBS, FCPS
 APPROVED BY DG SHIPPING (GOI)
 CONSULTANT IN MARINE MEDICINE & AVIATION MEDICINE
 REG NO. MMC: 80174
 A-101-102, HERITAGE PLAZA, TELI CROSS LANE
 ANDHERI EAST, MUMBAI-400 069.
 SEA BIRD MEDICARE CENTRE

HO- Sea Bird Medicare Centre (ISO 9001:2015): A-101-102, Heritage Plaza, Teli Cross Lane, Andheri East, Mumbai- 400069
 Tel: 022-46032704 / 8104606813

Website: www.seabirdhf.com | Email: admin@seabirdhf.com



भारत सरकार
Government of India



Download Date: 07/09/2021



रोहन दीपक आयरे
Rohan Deepak Ayre
जन्म तारीख/DOB: 01/07/1995
पुरुष/ MALE

Issue Date: 07/12/2012

5197 4035 0848

VID : 9177 6286 7383 9160

माझे आधार, माझी ओळख



भारतीय विशिष्ट ओळख प्राधिकरण

Unique Identification Authority of India



पत्ता:

S/O: दीपक आयर, 106/एफ, जाधव चाळ, डॉ. पीटर
डायस मार्ग, मेहबूब स्टूडियो, बान्द्रा पश्चिम, मुंबई, मुंबई,
महाराष्ट्र - 400050

Address:

S/O: Deepak Ayre, 106/F, Jadhav Chawl, Dr.
Peter Dias Road, Mehaboob Studio, bandra
West, Mumbai, Mumbai,
Maharashtra - 400050

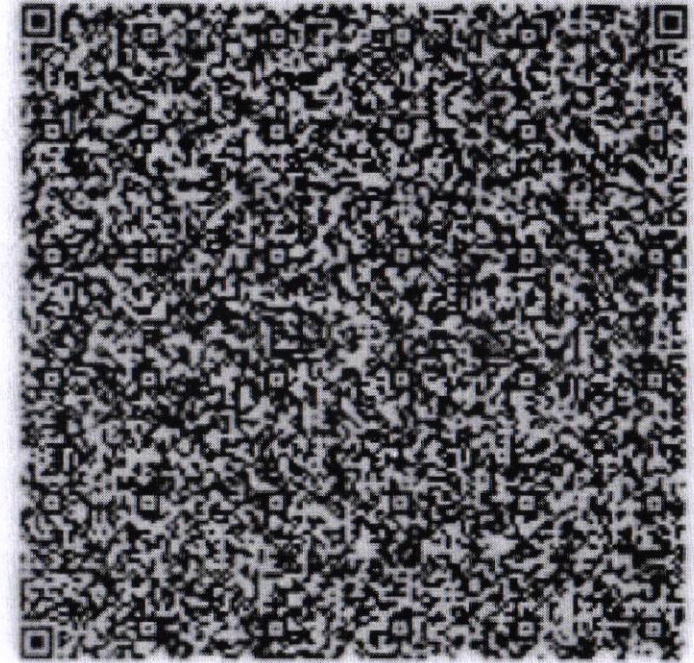

5197 4035 0848

VID : 9177 6286 7383 9160



1947



help@uidai.gov.in



www.uidai.gov.in



SEA BIRD MEDICARE CENTRE

Report ID : **RDAM269113810**
Patient Name : **Mr. ROHAN DEEPAK AYRE**
Rank :
Ref By : **DR. MUKUL ARTE**

Reg. : **26-Sep-2024**
Report Date : **26-Sep-2024**
Company Name : **M/S. APOLLO HEALTH AND LIFESTYLE**
Age/Sex : **29 Year / Male**

CHEST X RAY REPORT

X-Ray No : 8344

Investigation : Chest PA View.

Bony thoracic cage is normal.

Cardiac silhouette appears normal in size and configuration.

Both lungs shows equal translucency and normal vasculature.

Both Hemidiaphragm visualised normal.

No evidence of any active parenchymal lesion seen.

Impression :

Normal Chest X-Ray.

Dr. Jacob
Mathew MD

Proudly... Caring For You

10mm/mV 25.0mm/S

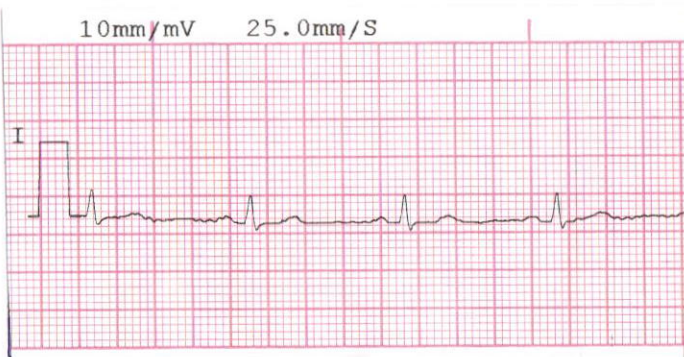

LEAD I

0.05-35 Hz 50Hz

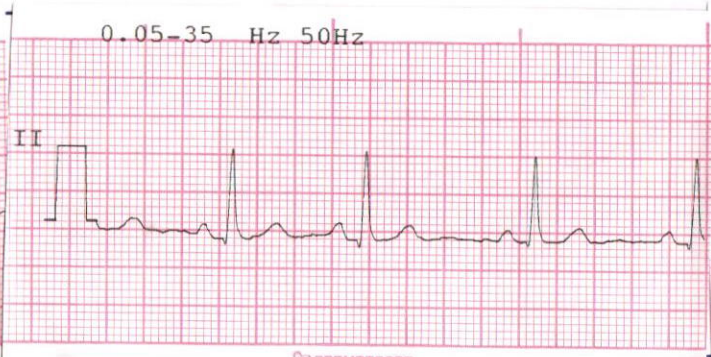

LEAD II

PROMPTCARE



LEAD III

10mm/mV 25.0mm/S

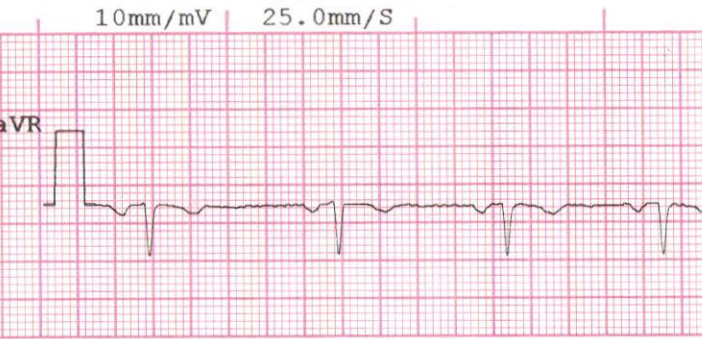

LEAD aVR

0.05-35 Hz 50Hz

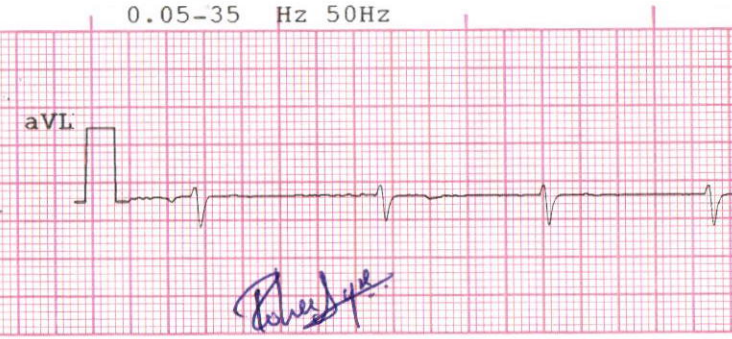

LEAD aVL

Robert J. Lee

PROMPTCARE



LEAD aVF

11/01/17
123
135
140
150
160
170
180
190
200
210
220
230
240
250
260
270
280
290
300
310
320
330
340
350
360
370
380
390
400
410
420
430
440
450
460
470
480
490
500

1.0mm/mV 25.0mm/S

0.05-35 Hz 50Hz

V1

V2

V3

Robert J. J.

PROMPTCARE

1.0mm/mV 25.0mm/S

0.05-35 Hz 50Hz

V4

V5

V6

HR	: 69	BPM
QRS DUR	: 88	mS
QT INT	: 342	mS
QTc INT	: 368	mS
PR INT	: 150	mS
RR INT	: 860	mS
QT/QTc	: 92	%
QT/RR	: 39	%
P/QRS/T	: 70/78/73	de

PROMPTCARE

E. C. G. REPORT

REMARKS _____
QRS COMPLEX _____ isoelectric
P WAVE _____ N
RATE _____ 70/min
RHYTHM _____ regular
VOLTAGE _____ N
PR. INTERVAL _____ N
ST. SEGMENT _____ N
T WAVE _____ N
DR. HAVOEE MISTRY KAPADIA MBBS, F.CPS
APPROVED BY DG SHIPPING (GOI)
CONSULTANT IN MARINE MEDICINE & AVIATION MEDICINE
REG. NO. MMCG-80174
SEA BIRD MEDICARE CENTRE
ANDHERI EAST, MUMBAI-400 069,
A-101-102, HERITAGE PLAZA, TELLI CROSS LANE

ELECTROCARDIOGRAPHIC REPORT



Sea Bird
Sea Bird Medicare Centre
(ISO: 9001 - 2015)

101-102, Heritage Plaza, Telli Cross Lane, Andheri East (Nr. Station),
Mumbai - 400069. Tel.: 022-4603 2704 / 81046 06813

102-103-104, Gateway Plaza, Central Avenue Road, Hiranandani Gardens,
Powai, Mumbai - 400076. Tel.: 2570 4157 / 2570 1053

Website: www.seabirdhf.com / Email: seabird@seabirdhf.com

NAME Rohan Ayre AGE 29 DATE 26/09/24